Thomas Crane Public Library

The Quincy Patriot.

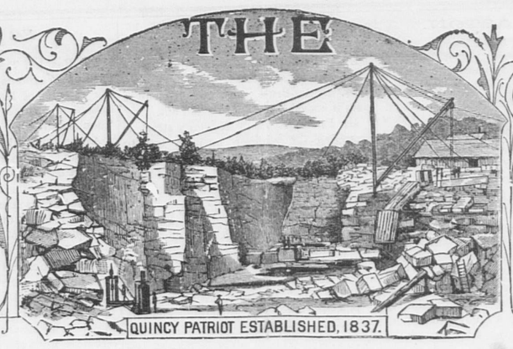

QUINCY, MASS., SATURDAY, OCTOBER 3, 1896. VOL. 60. NO. 40. FIVE CENTS PER COPY: $2.50 PER YEAR.

The Quincy Patriot,

Oldest and Best Weekly in Norfolk County. Established in 1837.

PUBLISHED SATURDAY MORNINGS BY

GEORGE W. PRESCOTT & SON,

(Formerly Green & Prescott.)

Subscription Price, $2.50 per Year.

☞ A reduction of fifty cents will be made when paid one year in advance.

Quincy Daily Ledger,

The ONLY DAILY in the ONLY CITY in Norfolk County. Established in 1889.

Subscription Price, - $6 per Year

☞ A reduction of $1 will be made when paid one year in advance.

ALSO PUBLISHERS OF THE

Braintree Observer,

A Weekly Established in 1878.

OFFICE, No. 115 HANCOCK STREET.

OFFICE OF PUBLICATION,

W. W. JENNESS,

ATTORNEY AND COUNSELLOR AT LAW,

87 Milk Street, Boston, Mass.

Office Hours, 10 A. M. to 5 P. M. Rooms 38 and 39 QUINCY OFFICE, ADAMS BUILDING.

OFFICE HOURS: 8 to 10 A. M. 6 to 9 P. M. Room 2.

Quincy, May 26. tf

JOHN W. McANARNEY,

Counsellor-at-Law,

Room 1, Durgin & Merrill's Block, Hancock Street, Quincy.

☞ Saturdays, at the office of COTTER & JENNEY, 209 Washington Street, Boston.

August 11. tf

E. R. JOHNSON, M. D.,

37 Newport Ave., - Wollaston.

Refers by permission to Dr. Geo. B. Rice.

OFFICE HOURS—7 to 9 A. M., 1 to 3 P. M. Evenings a valty.

Telephone 222.

Branch office at Wollaston Park, corner Rawson Road and Willett St., near the new schoolhouse.

OFFICE HOURS—3 to 4 P. M., on Mondays Wednesdays and Fridays. Will call every day for orders.

aug22 tf

F. S. DAVIS, M. D.,

HOMŒOPATHIC PHYSICIAN,

No. 5 Elm Street, Quincy.

Connected by Telephone.

OFFICE HOURS until 9 A. M., and 2 to 5 o'clock, and 6.30 to 7.30 P.M.

Quincy, Oct. 23. tf

FRANCIS ABELE,

VETERINARY SURGEON.

Graduate of the Ontario Veterinary College.

Call offices at Hall's stable and at French's stable, Quincy.

Residence 6 Spear street, back of library. Telephone connections.

Quincy, Dec. 1. tf

DR. E. P. HENDERSON,

Veterinary Surgeon.

Office: Penniman's Stable, Washington St. QUINCY, MASS.

Telephone Connection. jul5-3m

DR. C. T. SHERMAN,

DENTIST,

Rooms 5 and 6,—Durgin & Merrill's Block, HANCOCK STREET, QUINCY.

Office Hours, 8 to 12, 1 to 5.

Residence, Greenleaf street

A. H. GILSON, D. D. S.

Specialist, ... Orthodontia.

REMOVED TO

No. 7 TEMPLE PLACE.

New Bradlee Building, Boston.

☞ Office Hours:—9 A. M., to 4 P. M.

Residence, - - - Linden Place, - - - Quincy.

DR. RALPH M. FOGG,

Surgeon Dentist.

Teeth extracted absolutely without pain, with the "BOSTON VEGETABLE VAPOR."

DEDHAM. QUINCY. NORWOOD.

At Quincy office, French's Building, WEDNESDAYS.

At Dedham Mondays and Tuesdays.

At Norwood Fridays and Saturdays.

July 28. tf

DR. EDWIN E. DAVIS,

DENTIST.

At Quincy,—No. 30 CHESTNUT STREET, Tuesdays, Thursdays, Saturdays.

At Boston,—HOTEL PELHAM,—Mondays, Wednesdays, Fridays.

DR. G. R. ENGLAND,

DENTIST.

14 Chestnut Street, Quincy, Mass.

☞ Connected by telephone.

HERBERT F. NYE,

TEACHER OF

PIANO, ORGAN, VOICE.

RESIDENCE.—Coddington Street.

P. O. Address.—Box 679, Quincy, Mass.

At home Tuesday evenings.

Feb. 23. tf

JOHN F. KEMP,

MACHINIST.

Lawn Mowers Sharpened.

82 WATER STREET, SOUTH QUINCY.

Sept. 19. tf

IRA LITCHFIELD,

CARPENTER AND BUILDER

Pearl Street,

SOUTH QUINCY.

WILLIAM PARKER & SON,

Carpenters and Builders.

Plans and Specifications furnished and estimates given.

JOBBING PROMPTLY ATTENDED TO.

Hancock Court, Quincy, Mass.

Henry L. Kincaide,

AUCTIONEER.

Appraiser.

Justice of the Peace. 96 Hancock St., Quincy.

Connected by telephone. apr1 1y10

Lamps, all styles. Hanging, Banquet, Vase, $1.00 cash, $1.00 per week, pays for one at GUY'S COLISEUM.

COAL At Boston Prices. COAL At Boston Prices.

C. PATCH & SON.

H. T. WHITMAN,

Civil Engineer

— AND —

SURVEYOR,

ADAMS BUILDING, - QUINCY

Boston Office, - 85 Devonshire street Hours, 12 to 2 P. M.

N. B. Plans of nearly all the Real Estate in the City of Quincy can be found at my offices.

May. 28. tf

A. L. BAKER,

Wollaston Real Estate.

Residences for Sale or to Rent. Desirable House Lots for Sale.

Office, opp. Wollaston Depot. Telephone, Quincy, 42-3. se. 19-3m

I. D. HIRTLE,

(Successor to P. H. Gavin.)

PLUMBER,

And Dealer in Plumber's Materials.

Pump Work. Sanitary Department a Specialty. Strict attention given to Jobbing

27 HANCOCK ST. Lock Box 28.

Quincy, Oct. 5. tf

J. J. KENILEY,

PLUMBER.

All orders promptly attended to at reasonable rates. Satisfaction guaranteed.

NO. 9 TEMPLE STREET, QUINCY.

In office formerly occupied by the Citizen's Gas Light Company.

P. O. Box 808.

Jan. 6. tf

ALWAYS ON HAND.

TEMPLE STREET, QUINCY.

Telephone, 41-3, Quincy.

Dec. 8. 1y

BOOTS & SHOES

MADE AND REPAIRED.

Nathaniel Nightingale,

Granite St., near Post Office.

BOOTS & SHOES

MADE AND REPAIRED.

PEREZ JOYCE,

Quincy avenue near Liberty street.

Granite Firms.

O. T. ROGERS GRANITE CO., Successors to O. T. Rogers & Co. M. P. Wright, Gen'l Manager; W. T. Babcock, Treas. Building and Monumental Granite. Cemetery work a specialty. P.O.,W. Quincy.

CRAIG & RICHARDS' Granite Co. Wholesale Dealers in all kinds of Rough and Finished Granite. Quarry, off Adams Street. Works, off Water Street.

BADGER BROTHERS, Granite Dealers and Machinists. Monumental Work of all Descriptions. Celebrated Ashland Emery for sale. West Quincy.

MILLER & LUCE, Wholesale Manufacturers of Art Monuments from special designs. Works and Office, West Quincy. Boston Office, 178 Tremont.

THOS. F. BURKE & BROS., Manufacturers of Monuments and every description of Cemetery Work. Office and Works, Willard St., West Quincy.

MERRY MOUNT GRANITE CO. Incorporated 1881. Manufacturers and Dealers in Monumental and Cemetery Work. Works near Quincy Adams station, S. Quincy.

McGRATH BROS., Large stock of Finished Monuments and Tablets constantly on hand. Works at Quincy Adams Station. Established 1854.

FULLER, FOLEY & CO., Granite Manufacturers and Dealers. Works opposite West Quincy Depot.

PROUT BROS. GRANITE CO., Wholesale and retail dealers in all kinds of Granite, Cemetery and Building Work. Importers of all foreign granites. Works 45 Garfield St. Boston office, 154 Kneeland St.

CAREY BROTHERS Dealers and Manufacturers of Polished and Hammered Monuments, Curbing and Headstones, Willard St., West Quincy.

THOMAS & MILLER. Manufacturers of Monumental and Cemetery Work and Statuary. P. O. address, Quincy Branch Office, 18 Lake Ave., Saratoga, N.Y.

LEWIS DELL & CO., Medium dark blue Quincy Granite for Monumental and Cemetery Work. Quarry off Quarry street, Quincy, Mass.

LONG & SANDERS, Fine Monumental Work from American and Foreign Granite and Marble. Latest designs. Superior workmanship. Works, South Quincy. Branch, Stoughton, Mass.

MILNE & CHALMERS. Monumental and Cemetery Work of every description. Works near Quincy Adams Depot. P.O. Address, Quincy, Mass. Branch Office, 24 West Main St., North Adams.

PETER DEWEY. Stone for Bridges, Buildings, Cellars and Curbing of all kinds cut to order. On Quarry Railroad.

GEO. H. HITCHCOCK & CO. Medium Blue Quincy Granite for Building and Cemetery Work. Quarry and Office Quarry Street. Post Office address, Quincy.

JOSS BROTHERS, Monumental Granite Works; Garfield Street Quincy. Best of stock, and workmanship guaranteed. All orders promptly filled.

SCANDIA GRANITE CO., Monuments and all kinds of Cemetery work, Building and Bridge work. Quarry on Quarry Railroad. Post-office address, West Quincy, Mass.

ESTABLISHED 1849.
MACULLAR PARKER COMPANY
400 WASHINGTON ST. BOSTON.
166 WESTMINSTER ST. PROVIDENCE.
THE BEST CLOTHING FOR MEN AND BOYS

Terms and Prices easiest, lowest, every one pleased by purchasing at GUY'S COLISEUM, Quincy.

Coal and Wood.

All Kinds. Best Quality.
Clean Coal. Prompt Delivery.

Delivered in Quincy

— AT —

BOSTON PRICES.

White Ash Stove	$6.00
White Ash Egg,	5.75
White Ash Furnace,	5.50
White Ash Nut,	6.00
Lehigh Furnace,	5.75
Lehigh Egg,	6.00
Shamokin Stove,	6.25
Shamokin Egg,	6.25
Franklin Stove,	7.00

Cumberland Coal, special prices.

— ALSO —

Masons' Materials.

Eastern Brick and Celebrated Jacobs' Lime.

Geo. E. Frost.

OFFICE AND WHARF:

488 NEPONSET AVENUE, NEPONSET.

[At terminus of the Q. and B. St. R. R.]

TELEPHONE, - 128-3 DORCHESTER.

JOHN M. FRAZIER,

Contractor and Landscape Gardener.

Lawns cared for by the Day, Week, Month or Season at reasonable prices.

Garden Work. Sods, Loam and Stone Dust for Sale. Agent for Nursery Stock and Bulbs.

Jobbing of all kinds. Ashes and rubbish carted at 50 cents per load.

Hard and Soft Wood by the cord, or sawed and split.

Carpets cleansed and relaid at short notice.

Boards at 26 Chestnut street.

P.O. Address, Lock Box 111, Quincy.

Parlor Stoves and HEATERS; bigger line than ever; a little early to tell you, but they have them at GUY'S COLISEUM, Quincy

AUSTIN & WINSLOW'S

Quincy and Boston Express.

Boston Offices.	Leave.
34 Court Square,	8.30, 11.00 A.M. 3.30 P.M.
25 Merchants Row,	8.00, 12.00 A.M. 3.30 P.M.
75 & 91 Kilby Street,	8.00, 12.00 A.M. 4.00 P.M.
76 & 77 Kingston St.,	9.00, 12.00 A.M. 4.30 P.M.
67 Franklin Street,	9.00, 12.00 A.M. 4.30 P.M.

Quincy Office, 52 Washington St.

Leave at 7.15, 8.15, 9.15 A.M. and 12.45 P.M.

Telephone: 9—2, Quincy; 2386, Boston.

Baggage checked to all depots and steamboats. Particular attention to early trains and boats

WILLIAM GARRITY'S

Quincy and Boston Express.

Leaves Quincy at 9 o'clock, A.M., and Boston at 2 1-2 P.M.

Quincy—Orders may be left at Whitney & Nash's W. H. Doble's, E. E. Hall's, and the Stable.

Boston—174 Washington Street, 15 Devonshire Street, 4 1-2 South Market Street, and 10 Faneuil Hall Square.

N. B. Furniture Moved and Parties accommodated at short notice.

ABBOTT & MILLER'S

HOUGHS NECK,

QUINCY AND BOSTON EXPRESS.

Boston Offices—139 Kingston street, 96 Arch street. Order Box 10 Faneuil Hall square.

Quincy Offices—4 Chestnut street. Order Boxes, Quincy depot, Q. & B. St. R.R. Building, C. B. Tilton's, Pastor's Drug Store.

South Quincy—Quincy Adams depot, 66 Quincy street and Burn's store.

West Quincy—Kimball's store and depot.

Leave Quincy 9 and 10 A.M. Leave Boston 1, 3 and 4 P.M.

G. M. MILLER, General Manager.

Furniture and Pianos moved and stored. Light and heavy teaming.

P. O. address, Lock Box 3, Quincy. Telephone, 238-4 Quincy.

Gallagher Express Co.

Furniture and Piano Moving a Specialty.

We have the only first-class express service to Houghs Neck. Two deliveries per day. Stable at the beach. Baggage sent from Quincy depot any time during the day. See our drivers at the Linden House stables. Men there all the time.

Also Horses Boarded at lowest possible prices.

14 Faxon Block, opposite Quincy Depot

Sawed and Split Wood.

WE Would respectfully inform the people of Quincy that we are better prepared than ever to supply them with all kinds of Wood, sawed or split at short notice, also Sand, Loam, Gravel and Posts.

THOMAS O'BRIEN & SONS,

WEST ST., WEST QUINCY.

1896.

BRADLEY'S

Unexcelled Fertilizer

For Lawn and Garden.

A. J. Richards & Son,

QUINCY GRAIN STORE.

April 6. tf

TOOTH TALKS - No. 18

[Keep your eye on our "Dental Dissertations"—a new chat every other week.]

The Cause Of It All.

Next time you hear people complaining of dyspepsia or looking as if they'd like to shuffle off this mortal coil, just notice their teeth. Chances are they're in bad condition—fillings needed—some perhaps past filling.

It's impossible to have both good health and decayed teeth. One or the other must go. Save your teeth and save your health: and save money by doing it early.

$8

Full Set. Best Quality. Warranted.

Bridge Work	$5 to $10
Gold Crowns	$5 to $10
Gold Fillings	$1.00 Up.
Silver Fillings	50c. to 75c.
Cleaning	75c.
Extracting	25c.
With Gas or DENTO	50c.

You'll never go back to any other anesthetic if once you use the wide-awake Dento controlled by us. No pain. No unpleasantness. No danger. No sleep. You'll like it.

8 A. M. to 8 P. M. Lady in attendance.

BOSTON DENTAL ASSOCIATION.

Cor. Tremont and Winter Sts.

(Enter 58 Winter.) BOSTON.

dec21-tf

DAVID BROWN,

HORSE SHOEING,

Carriage Work and General Jobbing.

ARLINGTON STREET, - WOLLASTON.

Nov. 9. tf

MASSACHUSETTS

Agricultural College,

AMHERST, MASS.

Offers the Following Courses:

A four years' course leading to the degree of B. Sc., comprising studies in agriculture, botany, horticulture, chemistry, anatomy and physiology, zoology, etomology, mathematics, physics, electricity, veterinary, political economy, English, French, German. Three studies in the senior year of this course are ELECTIVE. Eighty free scholarships are given annually to residents of Massachusetts desiring admission to the college. A post-graduate course leading to the degree of M. S.

For catalogue or further particulars address President HENRY H. GOODELL.

apr25 26w

Carpet News.

WE are in the Carpet business. We have a fine stock of carpets in varying degrees of quality. The degrees start with GOOD, and then go on up. We would like to sell you a carpet. Look about and see if you haven't room for one. Change the parlor carpet to some other room and put some fresh brightness in the parlor. The best room in the house ought always to be best. Carpets from 20 cents to $1.65 per yard. The greatest carpet values on earth at 65 and 75 cents per yard.

Henry L. Kincaide & Co.,

Up to Date House Furnishers,

Hancock Street, - - - - - Quincy.

FIELD & WILD. Dark Blue Quincy From our own Quarries. GRANITE.

MONUMENTAL AND CEMETERY WORK OF ALL KINDS.

The superior qualities of our granites have long been recognized by the trade.

QUINCY, MASS. nov30-1y

It cures from head to foot.

Puritana

To make the cure of any disease complete and permanent, the purifying, correcting and building-up process must begin and end in the Stomach.

92% of all sickness is caused by a wrong Stomach. Puritana makes the Heart right, the Lungs right, the Liver right, the Blood right, the Kidneys right, the Nerves right, the Health right, because it makes the Stomach right.

The Puritana treatment consists of one bottle of Puritana, one bottle of Puritana Pills, and one bottle of Puritana Tablets, all in one package. Price $1. All druggists.

Funeral and Furnishing

UNDERTAKER,

No. 51 HANCOCK STREET.

Constantly on hand a full assortment of

CASKETS, COFFINS,

Robes and Habits.

Having had several years' experience in the Undertaking business, the subscriber hopes by strict attention to the wants of all callers to merit a share of patronage.

JOHN HALL.

Quincy, Mar. 10 tf

W. E. BROWN,

UNDERTAKER.

Office and residence corner of Canal and Mechanics Streets.

Quincy, Feb. 6. tf

Quincy Savings Bank,

Granite Street, Quincy.

President, RUPERT F. CLAFLIN.
Vice-President, EDWIN W. MARSH.
Treasurer and Secretary, CLARENCE BURGIN.

Board of Investment, RUPERT F. CLAFLIN, EDWIN W. MARSH, JOHN Q. A. FIELD, ELIAS A. PERKINS.

BANK HOURS—From 8.30 to 12 A. M. and 2 to 4 P. M. During the months of June, July, August and September the Bank will close on Saturdays at 12 M.

Deposits placed on interest on the first Tuesday of January, April, July and October.

Connected by Telephone.

Quincy, Jan 11, 1896. tf

E. M. LITCHFIELD,

HOUSE AND SIGN

PAINTING.

All orders in House and Sign Painting and all its branches will receive prompt attention. Residence, Quincy Avenue.

☞ All work executed in a workmanlike manner.

Quincy, March 12. tf

Dry Wood

SAWED AND SPLIT.

Having taken back the Wood Business, the prices are as follows:

HARD WOOD, per cord, $7.00; Sawed, $8.00; Split, $9.00.

CLIFT PINE WOOD and SLABS, per cord, $6.00; Sawed, $7.00; Split $8.00.

PETER McCONARTY,

24 Pearl St., South Quincy.

April 27. tf

E. MENHINICK

CONTRACTOR.

HAVING Been appointed City Scavanger I respectfully solicit the patronage of the citizens, pledging myself to give particular attention to all business entrusted to me, and to do all by the Odorless Excavating System. Orders may be left at:

ATLANTIC,—Branscheid & Marten's new store, Duggan Block.

WOLLASTON,—Mr. Perry's store.

WEST QUINCY,—Mr. Elcock's store.

BREWER'S CORNER,—Mr. Prout's store.

POINT,—At Miss Freeman's store.

CITY HALL,—Board of health office.

At my residence, No. 10 South Walnut street.

Quincy March 1. tf

CARPETS.

New patterns, no old stock, new goods; cheaper than ever at GUY'S COLISEUM, Quincy.

Poetry.

October.

BY MARY SARGENT HOPKINS.

With glint of gold
In waving hair,
With warmth in dark brown eyes,
October comes
When days are fair
'Neath sparkling sunny skies.

The deep rich hue
In ruddy cheek
And smiling curving lips
Bright glowing health
And strength bespeak
As o'er the field she trips.

The Autumn leaves
She stoops to kiss
Are left a ruby red,
The tawny glow
Of floating tress
O'er branch and twig is spread.

She waits for youth
And maiden fair,
Whisp'ring soft and sweet,
"Banish dull thought
Of hamp'ring care
And glad October greet."

Miscellany.

TORY GOLD.

Indian summer was beginning and the sun shone bright and warm, although out in the flower beds the frost had touched the variegated hues with a dash of black, save here and there, where a few brave pansies had kept green under the sheltering warmth of the tall asters.

The sea looked green and chilly in its roughness, and the east wind, fresh from its cold surface, sent shivering rustlings amongst the few brown leaves left upon the trees, and made those upon the ground to whirl about in a mad, witch-like dance.

Within the old Lorimer house, sheltered and warm, was one young soul who was, or imagined himself to be, most unhappy this late afternoon; for Benoni, "youngest born," in truth, as well as by name, of the present generation of Lorimers, was again in trouble.

He was sitting now upon a low stool, far removed from the temptation to look out of doors, and near the old stove, through whose isinglassed doors came a comforting glow from the fire within, and he was bumping his small, tow colored head against the ancient oak paneling, which, reaching from floor to ceiling, formed a back for his seat.

His sister, the patient Margaret, sat over by the window, her busy fingers engaged upon the basket of weekly mending; and this was no slight task, for raiment belonging to the entire family made the pile a goodly one in size, and poverty made it a difficult one as to patches and darns.

"Next month," she was saying to herself, "the bills will all be so much larger, and there will be so many extra wants in the way of clothes for all of us. Oh, how I do wish I could manage to get that new sled and the skates for 'Noni's Christmas! And mother, if she could have all the things she needs, and all she wants as well; and if I knew I'd never have this hateful mending to do any more, nor dread to see the grocer and butcher coming for their bills to be paid. And to think it would all come, and that we all would be so happy, if we could only find those missing papers of great-grandfather Lorimer's; for then we would know all about those five vessels of his that were destroyed at sea, thanks to Napoleon's 'Berlin Decree.' It would be a fortune for us; for old Captain Williams recovered twenty thousand dollars for the three ships his grandfather lost, and they were only loaded with cheap cargoes, while ours had spices and silks and all kinds of rich goods from India. And I think it's a perfect shame that—"

Here a small voice broke in upon her with "Marg'ret, do you know what they're saying?"

She raised her head and saw Benoni's eyes fixed with a rapt gaze upon a fine engraving (saved from the wreck of happier days) of the Sansistine Cherubs which hung near him, and Benoni's own cherubic face was upheld reposefully in his two dirty little palms.

Margaret thought, almost with remorse, how forlorn and miserable the boy looked and how he must be longing for the sunshine out of doors, and so, her mind relenting a little, she asked gently what he meant.

He nodded at the cherubs, as though by way of explanation.

"Why, them two," he said. "Don't you understand? The one with his chin lyin' along his arms he's a sayin' to the other one, 'D'ye think it's going to rain today?' And t'other one, him that's lookin' up at the sky, he says, 'H-u-h, I don't know.'"

Margaret was obliged to turn her face to the window for a moment; then with masterly diplomacy, she said, looking at the boy, "That is one of the words I want you to spell. Now, 'Noni, how do you spell what he asked about?"

"Huh?" the boy replied, without much apparent interest.

"Why, *rain*, of course; don't you know? Tell me how to spell it, I am sure you can do it now; and then you shall go right out of doors to play."

There was silence for a few moments, and then Margaret continued, coaxingly, "What does r-a-i-n spell, 'Noni, dear?"

The boy's face was a study—whether for good or evil will be left to the reader—as he turned it toward his sister and said, very slowly, "It spells just what those fellers up there was talkin' about?"

"Yes," Margaret went on, her voice full of encouragement. "So it does; and now, 'Noni, what were they talking about?"

"Don't know!" The boy's tone, the expression of his face, the very posture into which he now twisted himself, they were all full of the most barefaced mendacity.

And now Margaret became indignant, for the boy's conduct could not but exasperate her beyond the limits of endurance. "Now, Benoni, I shall leave you alone, for I cannot sit any longer in the same room with such a very wicked little boy as you are."

And as Margaret, with set lips and a determined look, crossed the room, Benoni's roaring grew loud and louder; and when her hand was on the knob of the door leading to the hall, with the very back she turned upon him seeming full of a set resoluteness of purpose, there was added to the roars the sound of passionate blows, as Benoni threw his small body fiercely against the oak paneling back of him. And then just as Margaret opened the door, there came another noise, a crackling, crashing sound; and this, together with her brother's loud cries of genuine alarm and fright, made her turn quickly, and the sight that met her eyes caused them to open wide in amazement, and her breath to come in hurried gasps.

"Oh, Marg'ret, I didn't go to do it!" cried the terrified Benoni, as he rushed with outstretched arms toward her, to escape the shower of something hard that was pelting down upon his shoulders and head. And now, to his utter amazement, Margaret enfolded him in her arms, and showered kisses upon his head and face, as she cried, "Benoni Lorimer, you blessed boy. You need never spell 'rain,' or anything else, for me, as long as you live!"

On the floor lay a small scattered pile of gold pieces which had tumbled from the never-suspected receptacle behind the worm-eaten oak which he in his childish rage, had jarred apart; and the panel, now swinging out, door-wise, upon its clumsy, but cleverly concealed hinges, revealed a gaping cupboard, within which were several bags, one of which, falling outwards, had burst open and scattered its contents, consisting of gold and silver coins of Tory days, over the startled boy.

Margaret picked two or three of them from the floor, and after glancing at them hurriedly, she sprang upon a chair and looked within the opening; and a moment later she was removing the bags, some of them so heavy that she could scarcely lift them, for all the strength which the great excitement was lending to her strong young arms.

When these were out of the way she saw a number of papers, some of them in bundles, others loose, and there was one particularly fat and much-tied package, lying apart from the others. She took this out first of all, and tearing it open her staring eyes beheld these words: "Captain Houghton Lorimer. Statement relating to his ships and their cargoes."

With a glad cry of triumph, she jumped from the chair, and waving the precious paper over her head she danced about the room, while the wondering Benoni gazed at her in open-mouthed amazement.

"Oh, 'Noni, we shall be rich, *rich!*" she exclaimed, her eyes sparkling with excitement, and her voice full of exultation.

"Yes," acquiesced Benoni, who was still rubbing his much pelted yellow head. "Yes, we will be a little richer with all those yellow pennies, but *that*, that thing in your hand that you're makin' such a fuss about, that's nothin' but nasty old yellow paper." Then, picking some of the coins from the floor, he added. "Say, Marg'ret, just look what a lot of pennies there is; can't I have some for myself?"

"What for?" she asked, in a dazed kind of way, as she examined the nationality and date of the coin she had picked up.

"What for?" The echoing words came from the boy's lips in a tone of disgust. "Why to spend, of course; to buy some terbacker for Uncle Sam, and some taffy and bulls' eyes for both of us.

"I'll give you a whole silver dollar out of the market purse, a great big silver dollar, all for yourself!" she exclaimed, looking into his face, and laughing at its startled expression. "Won't that be better, 'Noni, dear?"

"You bet!" was the prompt and unequivocal reply. "And, Marg'ret, I'm awful sorry I was so mean to you a little while ago. Here it is, r-a-i-n *rain*, there now! And I can go out, can't I, and go down to the fish house and find Uncle Sam?"

"Yes, yes, go where you like," she answered, absently.

"Well then, you just give me that big silver dollar, and I'll go and get some terbacker and bulls' eyes, and some taffy, and then go and find Uncle Sam, and tell him all about the lot of pennies I found for you. And, Marg'ret, now we can 'live in peace and die in grease,' like the folks he always tells me about in the stories that end up all right."

Renovating Wall Paper.

If the wall paper has lost its prestine glory and the family finances forbid the buying of fresh, something may be done toward improving its appearence at small expense.

The easier method of cleaning dusty, somewhat blackened wall paper is to arm one's self with a broom and some canton flannel or soft cheese cloth. Tie the cloth over the broom, and with long, even, firm strokes sweep the ceiling. The cloth on the broom must be changed frequently, for if the wall is at all dirty, the flannel will be in such a condition that to continue its use will smear the ceiling. The walls should be treated in the same way.

Another way to clean dust and soot is to have on hand several loaves of stale bread, and to use this instead of a broom and cloth. Thin slices should be cut off as soon as the crumbs become soiled. This method will surely clean the walls of dust and smoke, such as living rooms almost inevitably acquire.

To remove grease spots lay coarse brown paper over them and pass a hot iron over it. Repeat the process until the spot disappears.—*Philadelphia Times.*

Storing Fruit.

Apples and pears should be placed in the store room in single layers on dry shelves, from which they can absorb no taint, smell or moisture. Avoid laying fruit on straw of any kind, unless clean and sweet, as the least mustiness in it will be attracted to the fruit; use the worst looking ones first.

Plums to be kept for late use should be allowed to hang until perfectly ripe, then carefully gathered with the stalks intact, wrapped in tissde paper, and laid in a dry airy place in the fruit room. It is the late varieties which are chiefly stored to yield a succession as long as possible, but some weeks may elapse before it is needful to detach the fruit from the trees where it is desirable they should hang, protected from the attacks of birds, wasps and bluebottle flies.

The earliest apples should be eaten from the trees, for their crispness soon departs if stored.

The earliest pears should be picked before they change color, and eaten a few days after, or it will be found that they are "sleepy" and quite unfit to eat.

Wanted to Join Her.

A man and his bride started on their bridal tour on an ocean steamer, and were taken violently ill almost as soon as the boat started. The voyage was exceedingly rough, and both bride and groom became so dangerously ill that it was found necessary to put them in separate staterooms. Neither manifested any especial interest in the other, so deathly sick were they both.

At last the steward came to the stateroom of the husband and said to him: "I am very sorry, but I have come to tell you that your wife is dead."

"That's good," the seasick husband returned feebly. "I wish I was."—*New York Morning Journal.*

The Sleep of Plants.

The sleep of plants is so conspicuous a phenomenon that it excited discussion and speculation as early as the time of Pliny, and many explanations were given, which science has since disproved. The drooping of the leaves was attributed by some botanists to an aversion to moisture, a theory which has to be abandoned when such movements were made on cloudy days and dewless nights. The clover tribe, which always close their leaves at night, revel in rain; and nasturtiums will go through a day of tempestuous weather without showing any inclination to change their position. Linnæus was the first to give to the subject special study and scientific research. While watching the progress of some plants of lotus, he began that series of observation upon which his great work "Sleep of Plants" is based. He found that nocturnal changes are determined by temperature and the daily alternations of light and darkness; movement is not actually caused by darkness, but by the difference in the amount of light the plant receives during the night and day. Many plants, notably the nasturtium, unless brilliantly illuminated in the day, will not sleep at night. If two plants were brought into the centre of the room, one from the open air and the other from a dark corner, the neutral light which would cause the former to droop its leaves would act as a stimulant upon the latter.—*New York Ledger.*

He Wanted a Double Event.

It was their first baby. The young mother was in a perfect rapture.

But the father had dark misgivings. His salary was only $10 per week, and babies are expensive luxuries.

Her father was rich, but he had frowned upon their union, and had hetreodox and heretical notions as to supporting a son-in-law.

Cruel old man.

One day, when the baby was a month old, the father came home from his office and found his wife radiant.

She was even happy when the baby was out of her sight.

"What is it, Jennie?" asked her husband, gloomily, for he was yet uncertain as to the blessing conferred by the baby.

"Oh, Charlie," she chirruped, "I heard from papa today."

Charlie looked gloomier than ever.

"Don't say anything, dear," she pleaded for she knew her husband's opinion of her father.

"He has heard of our baby, and though he has not yet determined to forgive us, he sent us $500 for dear baby's sake."

At first the young husband's face showed a gleam of pleasure, then it shadowed again.

"Aren't you glad, Charlie?" she asked, with a quivering lip.

Then he smiled joyfully.

"Yes, darling," he whispered; "but we should have had twins."

A Child's Manners.

People who have not been well bred often acquire refinement, but the chances are that one who has not been properly "brought up," as the saying goes, will show the effects of that misfortune throughout life. Consequently it is all important that a child should be rightly bred—that it should be taught politeness, consideration for the feelings of others, self-control, and everything that goes toward making up gentlemanliness and ladylikeness.

Nor is it enough that it should be so taught by precept. Example is indispensable. Parents cannot be too careful how they conduct themselves in the presence of their children. Children, as a rule, are nothing if not imitative.

They pattern after their elders, and especially after their parents. "Father does so-and-so," or "mother does so-and-so," is with them the supreme court of the family. Those who wish their children to be well bred must themselves observe the laws of good breeding. A husband who does not always treat his wife with respect should not think it strange that their son is not respectful to her. A mother who allows herself to lose her temper should not think it strange that her children lose theirs. Good breeding, in most instances, dates from the cradle. To have it we must have properly bred children, and children bred by example fully as much as by words.

Sam Gets His Suit.

Sam was a dark-skinned darky of middle age, with an ever bright and ready reply for all. He was employed in the street department of the town of D——. One day a gentleman finding him at work tearing up some cobblestones from the street, and desiring to hear one of his witty replies, asked him what he was doing. Sam replied:

"Why, sah, I's er-pullin' up de street; by-and-by I's goin' to pull up de riber."

"Pull up the river! Why, Sam, that's a gigantic job. You'll have to pump and haul many a year before you can accomplish that."

"If youse want to see me do it, I's willin'."

"Well, Sam, I would like to see how you would go about it; and if you can prove to me that you can finish such a job even within a year, I will treat you to a suit of Sunday clothes."

"Yah, yah, yah!" laughed Sam. "Come 'long, sah, I's 'll prove dat shuah!"

And off he started for the river with the gentleman and several other people who had gathered around during the conversation. Reaching the river, Sam piloted the gentlemen and the crowd to an old skiff. Jumping into it he seized the oars and started rowing, shouting as he did so,

"Dere, sah! I's er-pullin' up de riber now!"

The gentleman gave in, and Sam got his clothes.—*Harper's Round Table.*

Ice-Cold.

Nantucket is famous for auctions. They are held in the public square. Meat auctions, furniture auctions. There are few things one cannot buy at auction if one bides one's time. Whenever an old home is broken up or a resident leaves the island, the unwanted effects are closed out at auction for whatever they will bring.

At the last one I attended, a refrigerator was put up.

"Too late. The season's over," shouted some one in the crowd.

"But there'll be another, and perhaps a hot one," said the auctioneer.

"But one may die before that," said the other.

"Well," replied the auctioneer, "if you die you'll be sorry that you hadn't bought a refrigerator and taken it along with you!"—*Harper's Magazine.*

Sunshine.

Our American autumn is prodigal of sunshine, and there comes a season in October, fondly christened Indian summer, when opal amber and gold and violet are blended in the beauty of the days; when the nights, hushed and brooding, seem to listen for the footfalls of winter, while dreamily recalling the languors and fragrance of the hours which followed the harvest. Obeying the impulse which stirs the blood and awakens the slumbering nomadic instinct, never quite eliminated from the most civilized of us all in these dearest days of the year, we go forth to the woods and the hills if we can, or to the parks which crown our suburbs if we are fast bound to the town, and there, filtering through yellow and russet and crimson, we see, as at no other time, the glory of the sunshine. Its influence is tonic and remedial. The children and the older people alike feel its thrill, and are happier all through for the message that it sends, straight from heaven, to the crannies of the brain, to the threadlike labyrinth of the nerves, to the muscles and sinews, until joy and health come once more in fullest tide with the touch of the sun.

To shut the shining of the sun from the living-rooms is a mistake often made by the unthinking, who set a higher value on their carpets and cushions than on their own lives, and their good temper and wholesome vigor and ability to do the day's work well. Rooms glorified by the daily contact of the sun can afford to fade—the fading itself being so harmonious and so uniform that its result, in mellowed tones and artistic effect, is in the nature of improvement. Indeed, there have been cases where colors, originally crude and disposed to swear at one another by reason of their loudness and the impossibility of their graceful blending, have been cured by the simple process of the daily sun-bath, so that the furnishing, which tried one's taste at first, became in time perfectly satisfactory for background or for decoration.—*Harper's Bazar.*

The Dietetic Value of Honey.

Probably most people consider honey as the equal in value for food of any sweet sauce—no better, no worse. All should know that it possesses one great superiority—ease of digestion. The nectar of flowers is almost wholly cane sugar. The secretions added by the bees change this to grape sugar, and so prepare it that it is almost ready for assimilation without any effort on the part of the stomach; in fact, Prof. A. J. Cook once styled honey "digested nectar." It will be readily seen that honey is a very desirable food for those with weakened digestive powers. If a person is very tired, "too exhausted to eat," it is astonishing how a few tastes of honey will act almost like magic. Almost no effort is required to make it ready for assimilation. Persons suffering from some forms of kidney trouble will find that honey is a much more beneficial food for them than is cane sugar.

In eating comb honey, many strive to reject every particle of wax, fearing that, as was is indigestible, nightmare and other troublesome consequences will follow an indulgence in warm biscuit and honey. It is true that bread is more easily digested than warm biscuit, as the latter is inclined to "pack" in chewing, but it may surprise some to know that comb honey is really an aid to the digestion of hot bread or biscuit. The philosophy of the matter is that the flakes of wax prevent the "packing," while the honey readily dissolves out, leaving passages for the gastric juice to enter the mass of food. The flakes of wax are indigestible, that is true, but when warmed are perfectly smooth and so

The Quincy Patriot.

SATURDAY, OCT. 3, 1896.

New Timetable.

A new timetable will go into effect on the N. Y. N. H. & H. R. R. on Sunday, and on week days it is not even as good for Quincy as the abomination of the summer, for there is one less outward train and that an express, shortly after 6 P. M. The other changes are slight, the 7.32 and 8.32 A. M. trains inward running two minutes later, the 5.16 P. M. at 5.12, and the 8.12 and 10.12 each two minutes earlier.

There is one less Sunday train to Boston too, but they are much better distributed. In the afternoon the trains will run almost hourly whereas there is now a long wait between 1.45 and 4.11. But there is need of a train between 6.08 and 9.08.

The first outward train for Quincy will leave Boston on week days one minute earlier, and the 5.14 P. M. train will be run at 5.12. The 6.14 and 6.16 are consolidated in the 6.12 which runs express in fifteen mintes.

On Sunday the outward trains will run on a new schedule almost hourly. There will be one more train than at present too.

The Quincy Adams changes on week days are slight, except the loss of the outward express at 6.14 which will be greatly missed.

Wollaston profits the most by the new timetable, receiving two additional expresses each way; inward at 7.33 and 8 33 A. M. and outward at 5.15 and 6.15. The other changes on week days are slight. On Sundays the number of trains remain the same but there are radical changes both ways.

Norfolk Downs gets a new train to Boston on week days at 5.18, and receives additional Sunday trains both ways.

Atlantic will lose three trains on week days to Boston, viz., the 8.35 A. M. which is dropped, the 8.20 and 8.24 which are consolidated in the 8.16, and the 10 20 and 10 24 which are consolidated in the 10.16.

Both the new trains stop at Neponset, Popes Hill and Harrison Square only. The Sunday service is entirely new, and there is an increase of two trains.

The outward trains to Atlantic which run accommodation are all two minutes earlier. The 8.20 and 10.20 P. M. trains are dropped. The Sunday schedule is revised.

West Quincy and East Milton will lose two evening trains to Boston at 8.16. and 10.16. There will continue to be two inward Sunday trains but one will be at noon instead of night.

All the outward trains will leave Boston two minutes earlier. There will be a new train at 4.48, and the evening trains at 8.20 and 10.20 are dropped. There will be no Sunday morning train, but one at 12.18 and another at 4.18 instead of 6.00 P. M.

Young Men's Christian Asso.

The interesting features of the educational reception next Wednesday evening will be a talk on educational work, illustrated by charts, by Mr. D. F. Graham, superintendent of the educational department of the Association Training school at Springfield, and music by members of the new orchestra. The reception will be informal and is open to all men.

The course of lectures on engines and boilers to be given by the association this fall, have received the hearty endorsement of Mr. David H. Dyer of Fall River, the examiner for this district. Mr. Dyer says that the plan to give engineers and firemen of the city this opportunity is the most sensible move he ever knew an Association to make. The first lecture will be given Oct. 15.

The Association Sloyd school will be conducted at Wollaston again this year, probably opening the third week in October. The work this year will be divided between Mr. J. M. Nowland and Mr. C. F. Merrick. Names can be left at Mr. Loring's drug store or at the Association rooms. The classes are limited to twelve each.

"Shifting the Load" will be the subject discussed at the men's meeting at the rooms on Sunday. Rev. Robert Westly Peach will be the principal speaker.

The lantern parade Saturday evening, Oct. 10, will undoubtedly be a very interesting spectacle. Prizes will be contributed by business firms and friends of the Association. All individual riders as well as various clubs from home and abroad are invited to participate.

Saturday evening the first meeting of those interested in the organization of an orchestra will be held in the Association parlor. The organization will include some of the best musicians in the city. Already enough have been secured to carry all the parts. Mr. L. E. Chase, of Newton, a successful director of some years experience, will be the instructor. All who are planning to attend Saturday evening are requested to bring their instruments.

Claims 248 out of 447.

The Hon. Henry C. Payne, member of the Republican national committee from Wisconsin, and practical head of the organization in Mr. Hanna's absence, has given out the following estimates of election results which he declares is "conservative:"

"Absolutely certain for McKinley—Maine, 6; New Hampshire, 4; Vermont, 4; Massachusetts, 15; Rhode Island, 4; Connecticut, 6; New York, 36; New Jersey, 10; Pennsylvania, 32; Delaware, 3; Maryland, 8; West Virgina, 6; Ohio, 23; Indiana, 15; Illinois, 24; Michigan, 14; Wisconsin, 12; Iowa, 13; Minnesota, 9; South Dakota, 4; total, 248.

"Reasonably certain for McKinley—North Dakota, 3; Nebraska, 8; Kansas, 10; Kentucky, 13; Wyoming, 3; Washington, 4; Oregon, 4; California, 9; total, 54.

"Doubtful—Virgina, 12; Tennesse, 12; Louisiana, 8; Missouri, 17; North Carolina, 11; Texas, 15; Idaho, 3; total, 78.

"Conceded to Bryan—South Carolina, 9; Florida, 4; Georgia, 13; Alabama, 11; Mississippi, 9; Arkansas, 8; Colorado, 4; Nevada, 3; Montana, 3; Utah, 3. Total, 67."

Quincy Mansion School

It is gratifying to us, as no doubt it is to our readers to know that the excellent school opened this fall at Wollaston for young ladies, in the Josiah Quincy mansion, is meeting with good success.

The teachers have pupils from New Mexico, Colorado, Indiana, Michigan, New Brunswick, and from the New England and Middle States. Among them are the daughters of two Attorney Generals, one District Attorney, one Judge of Massachusetts of distinction, one prominent Attorney of the Atchinson, Topeka & Sante Fe R. R., one very prominent western Superintendent of Public schools and several other prominent men.

The number of boarding pupils is twenty-five, besides several day-pupils who come from other towns. The outlook is excellent.

PERSONAL. Mr. Rufus Foster, for many years a resident of Chestnut street, but more recently of Leadville, Colorado, was in the city this week visiting some of his many friends. His health is quite poor and he made the remark that he would give $1000 to be as well as a gentleman who stood near him. He seized the hand of ex-Mayor Hodges and said he was pleased to shake the hand of a silverite. It showed that his mind as well as his body had been affected by his visit to Colorado.

—George L. Wentworth was confirmed Thursday as special justice of the municipal court of Boston.

CITY BRIEFS.

Sunday was a delightful day.

Frank A. Locke, piano tuner, see adv.

The Woodward Institute opened on Thursday.

Officer David J. Barry is having his vacation this week.

Post 88, G. A. R., will be inspected in November by D. S. Starbuck.

City Treasurer H. W. Gray has returned from his trip to the mountains.

Mr. Henry L. Kincaide has been appointed a Justice of the Peace.

Frank F. Crane's new sign, auctioneer and real estate, shines like a gold dollar.

A warrant in insolvency has been issued against the Quincy Cycle Company.

Henry Pierce of Pierce's hotel, Houghs Neck, returns to Brockton this week.

The Quincy Electric Light and Power Company has declared a dividend of four per cent.

Foot ball today at Merry Mount park—High school vs East Milton Athletic association.

The Mt. Wollaston National bank has declared a semi-annual dividend of 3 per cent. payable Oct. 1.

Mr. George Pawsey of Rock Island has taken Miss Vining's house on Washington street for the winter.

Wills of Mrs. Emeline R. Wentworth and Ellen M. Lebby of this city have been filed at Dedham for probate.

Alfred DeYoung of Railroad street, who has been suffering with typhoid fever, is reported as convalescent.

Charles M. Jenness has been attending the session of the Supreme Senate of the Essenic Order at Springfield this week.

Registration for the Y. M. C. A. Institute begins next Wednesday evening, when an educational reception will be given.

All those interested in music are invited to meet with the Choral society at Braintree which meets every Wednesday evening at 7.45.

The annual meeting of the Fragment Society will be held in the Unitarian chapel, Wednesday afternoon, Oct. 7th, at three o'clock.

The Park Commissioners had a gang of men at work at Merrymount park, Saturday, cleaning up the rubbish left by the Hospital Festival.

These are busy days at the District court for not only is there considerable criminal business but many naturalization papers are being granted.

The foundation of a new house for the widow of Col. Strahan is being built on Hancock street in the lot just south of the residence of Mark E. Hanson.

The winter time table of the Old Colony system of the N. Y., N. H. & H. R. R. will go into effect on Sunday. It is not yet known whether Quincy will profit or not.

J. Warren Nightingale and W. W. Ewell were the champion whist players at the Granite City club on Wednesday evening.

Miss Theresa Cahill, clerk at Hodges' down town bakery, has taken Mrs. Howard's place at the Boston Branch grocery, and Miss Margaret Walsh is at Hodges' bakery.

Company K of the 5th regiment finished eighth in the rifle competition at South Framingham, making a total score of 333. The winning company was Company F whose score was 412.

The Gleaner took the first prize and the Cleopatra the second in the last race of the season at Hull on Saturday. The Beatrice was ahead of the Cleopatra on actual time but lost on corrected time.

The ladies' Friday club, with Mrs. A. E. Sproul as president, and Mrs. J. F. Welch, Mrs. Geo. G. Saville and the secretary Mrs. Gurney for an executive committee, will commence its sessions very soon.

Miss Lulu P. Ruddy of Lynn, who has been the guest of Mrs. H. A. Feltis of Bigelow street, left Tuesday for her home, thoroughly delighted with "Historic Quincy" and its surrounding towns.

The Cleopatra, now owned by Henry M. Faxon of this city, made the best record in the South Shore yacht races the past summer. She entered six races taking four firsts, one second, and one third prize.

John O. Hall and Charles A. Howland attended the meeting of the Norfolk club on Saturday. Gov.-elect Powers of Maine, Hon Elijah A. Morse and Hon. William E. Barrett were the speakers.

In our report of the doing at the Hospital fair, and the mention of those who contributed, we omitted to mention the fact that the use of three hundred and fifty chairs was donated by Messrs. Guy & Shaw.

Mrs. Fanny Horton, "Aunty" Horton as she has been familiarly known so many years, is severely ill, but, we are glad to hear, is holding her own, under good care, professional, friendly attention and with her good attendant.

An interesting discourse was delivered at the Universalist church Sunday evening, by Rev. Charles S. Nickerson. The subject was "Ingersoll and Christianity," and was handled in an able manner, which gave his hearers much satisfaction.

William Clare, eldest son of Mr. James P. Clare of this city, is dangerously sick at the Boston City hospital. Charles Clare, Ernest Ditson and Joseph McGrath, who were also on the training ship Enterprise, are at their homes in Quincy.

Capt. Hunt, the fish and game officer, says he never authorized any one to state that he intends to enforce the Sunday laws, and is at a loss to know how the report started. He believes however, that the gunning in the bay should not be allowed on the Sabbath.

The Bible study commenced last winter by the Woman's Alliance of First church, will be continued this fall. A meeting of the committee to decide upon the programme to be carried out, was held in the ladies' parlor, parish house, recently, and meets this afternoon to arrange definitely the work.

Mr. and Mrs. Ralph M. Fogg have returned from a very delightful sojourn of five weeks in New Hampshire. They speak of the foliage on the mountains as very brilliant when they left. The doctor is now ready to attend to business once more, and would be pleased to meet all who may be in need of his services at his office in French's block.

A young lady was so unfortunate as to have her hat blow off Wednesday while riding on an electric car near the Butler estate on Hancock street. When secured it was minus a silver hat pin which fell out during the wanderings of the hat along the road. As it was a gift she would be pleased to recover it.

The Old Colony grocers are taking a prominent part in the World Food fair which opens in Boston next week. A grand trolly parade will be a feature of local interest on Monday the opening day, when electric cars from Hingham East Weymouth, and West Quincy will bring the grocers and clerks to Quincy, where additional cars will join in and with music and grand hurrah proceed to Boston. At the Kneeland street depot cars in waiting for other associations will join in and all proceed to the fair building. The Lowell and other associations north of Boston will also go by electric cars, and all together will auspicuously open the fair.

Flour has advanced.

New hours at the public library on Monday.

Local fishermen are making large catches of smelts in the harbor.

The Brockton fair could not hypnotize the weather for three successive days.

The guilds of Christ church will hold their annual sale in Faxon hall, Nov. 11 and 12.

The next rehearsal for the harvest festival to be given at Christ's church will be on Monday evening instead of Wednesday.

The ice season is nearly over. For a new concern the Crystal Spring Ice Co. received a large share of patronage, supplying good ice and giving the best of service.

Special Officer Albert J. Shackley was given a hearing before Mayor Adams Friday, Sept. 25, upon the charges preferred against him of insubordination by Chief of Police Hayden.

Yesterday was pay day with the school teachers. It is three months since they have had their purses replenished by the city and many are said to have begun to borrow several weeks ago.

Judge and Mrs. E. Granville Pratt gave a dinner party on Monday to about thirty friends in the grand lodge of the Knights of Honor. Mr. Pratt is secretary of the lodge and is well known throughout the state.

The police received a request Thursday afternoon to look for Everett Ford, a runaway boy from Abington. He was described as being 15 years of age. He wore a dark cap and old clothes with a rope around his coat. He also had a dark lantern with him.

The attendance at the Brockton fair Thursday was about 35,000, exceeding all records. Trains, electrics, etc., were all overcrowded, and many people must have been delayed in getting home. All the evening tally-hos, drags, brakes, and bicycles were returning through Quincy to Boston.

Robert H. Gardiner, Esq., who will speak at Christ church, Sunday evening, on "The Work of the Laymen in the Church," is a well known Boston lawyer and greatly interested in church work. He is a member of the standing committee of the diocese of Massachusetts.

The tally ho of the White Smith Music Publishing Co. stopped at Hearn's drug store Thursday night on its way home from the Brockton fair, and while the ladies were quenching their thirst with soda the people in that vicinity were entertained by a fine instrumental concert.

A horse attached to an open two seated wagon owned by William Cable of Jamaica Plain was left hitched to a post near the Mt. Wollaston cemetery Thursday afternoon. While left thus the hook on the hitch rope broke for some reason and the animal dashed up Valley street into Greenleaf. As he turned from Greenleaf street into Hanock street the team was overturned, and before the animal could do any further damage he was stopped. The carriage was badly smashed.

Alex Everett Frye, author of the best geography used in the public schools, a graduate of the Washington school, a former principal of the Quincy school, and now a special student of sciences at Harvard, will meet the teachers of the fifth grade to explain any subject that is troublesome and to answer all questions relating to this branch of study. Mr. Frye is also the author of "Child and Nature," of "Brooks and Brook Basins," and of a "Manual of Geography," Quincy has reason to be proud of Mr Frye.

WEST QUINCY.

Mrs. Albert Turner has gone to China, Maine.

There is quite a lot of sickness at West Quincy just at present.

Philip McGrath who has been seriously ill with typhoid fever is reported as some better.

George H. Brown & Co. have sold the estate on Larry place, formerly owned by E. V. Trask, to Mrs Ellen Walsh, who purchased for investment.

John Anderson, a roofer employed on the Gridley Bryant school building, had a narrow escape from a serious accident Thursday afternoon. He stood on the ground near the building, when a brick fell from the roof and struck him on the head rendering him insensible and cutting a deep gash in his head. Dr. Ash was summoned and took eight stitches in the wound.

Max Hendrickson, a Finn, was struck by a gravel train at the West Quincy depot on Friday about 11 o'clock. Although he was severely bruised and knocked out for a while he was not seriously injured. He was struck at the crossing just south of the depot, and at the time he was attempting to cross the tracks in front of a slowly moving gravel train. The train struck him on the hip and fortunately threw him off the track, otherwise he would have gone under the wheels and been crushed.

Many from West Quincy went to the Brockton fair Thursday.

The roof of the Gridley Bryant school will be completed this week.

John Gilmore was fined $5 for drunkenness at Weymouth.

John Conly was arraigned for cruelly beating a horse at Holbrook and was fined $10.

Carl Wadey was fined $5 for drunkenness at Holbrook.

The continued case of E. Erastus Loud for being a vagrant at Weymouth was called and he was defaulted.

The continued case of Harry Price for assault on Frederick McLennan came up for hearing. He was fined $5.

The continued case of Harry Price for assault on his wife Paulina was called. Paulina said she had settled the case, as she had forgiven him in the Synagogue and that he was now all right. The court placed the case on file.

The Training School.

There were 140 at first lesson in the "Training School of Christian Service" opened in the chapel of Bethany church on Monday evening, and as these were mostly seasen ticket holders the success of the school is assured.

Rev. Edwin Noah Hardy, the pastor of the church, outlined the course, its plan and its purpose. The lesson papers had not arrived, so that the real study could not be begun. The school was intended to deepen spiritual life, to unify church work, to influence the community. It was for our development and the cause of Christ.

Mr. Bradford led in the singing of two songs, and then Theophilus King, Esq., introduced Rev. Milan C. Ayers of the Boston Advertiser, who lectured on "The Literature of the Bible." He defined the word literature, and the difference between books of literature and books of instruction or amusement. There was the literature of knowledge and the literature of power, and he made the difference plain. There was poetry, imagination, and even fiction in the Bible, and the poetic license should be understood. Study the Bible as a whole, not in piecemeal.

Dea. Cyrus T. Sherman will conduct the lesson next Monday evening, and Rev. John M. Dutton of Newtonville will lecture on "Good Citizenship."

The Ladies' Aid society of the Washington Street Congregational church are to have a harvest festival and old fashioned supper and entertainment next Thursday evening.

WOLLASTON.

Dr. George B. Rice of Wollaston has returned to his winter residence at Boston. Dr. E. R. Johnsen occupies Dr. Rice's place on Newport avenue.

The Wollaston Unitarian church is now in full running order for the fall. The pastor, Rev. Jas. E. Bagley, having preached on Sunday to a very large audience. His sermon which he had named "As a matter of course," with text, "Rest in the Lord, and wait patiently for Him," was a masterpiece; it was delivered in the pastor's most eloquent and happy vein, having a distinctly practical bearing upon the affairs of every day life, it held the audience which completely filled the church almost breathlessly from beginning to close. There were a number of notices read which showed the activities of the church in other directions, and at the close of the service, after a brief social interval a large number of those present adjourned to the Sunday School room which with its usual large attendance of children must have been also well filled.

Cards are out for the marriage of Miss Anna G. Witham, only daughter of Mr. and Mrs. Herbert T. Whitman and Mr. Robert B. Witham, son of Mr. and Mrs. J. G. Witham of Wollaston, at the Whitman residence on Tuesday evening, Oct. 13th.

The vesper service at the Congregational church, Wollaston, will be on the Apostle James. The apostle for the times.

DOWNS AND PARK.

The Squantum Yacht club has been extremely unfortunate this year from thieves, having thus far had about $140 stolen from their boats. In the hopes of putting a stop to further thieving, the club has offered a reward of $25 for the conviction of anyone caught stealing from any of the boats of the fleet.

By the figures presented in the report of the School Committee meeting it will be seen that the new Massachusetts Fields school at Norfolk Downs without an eighth grade will at the outset have 50 less pupils than the Quincy school, and 72 less than the Wollaston school. But as many have not attended school because of the distance the number in the Massachusetts Fields school will be even larger than the estimate, and may be the largest of the three after the eighth grade is opened.

George H. Brown & Co. has sold for John F. Merrill a modern dwelling house, stable and about 5000 square feet of land on Rawson Road to Mr. George H. Watson of Boston.

Myles Standish Anniversary.

Thursday was an ideal day for an outing at the seashore and a large gathering of the Daughters of the Revolution, responded to invitations to a clam bake, sent out by Mrs. Nelson V. Titus, regent of the Adams Chapter of Quincy.

Members of Adams Chapter went down to Squantum at noon to assist Mrs. Titus in receiving. The half past twelve train from Boston brought out in a special car over a hundred daughters, and when all were gathered nearly one hundred and fifty were present; including a few of the husbands, among them being Mr. Lewis Bass, Mr. Henry M. Faxon, Capt. B. R. Redman, Mr. Standish, a direct descendant from Capt. Myles Standish, Mr. Thompson, Mr. Towle and Mr. Titus. Mrs. Titus house, the farm houses and tent were decorated with bunting presenting a most patriotic and festive scene.

To those who have never attended one of Mr. and Mrs. Titus' clam bakes the occasion is really indescribable. The guests were much interested in the uncovering of the great fire on the beach, and when the seaweed and coverings were removed a most appetizing array met the eye. There were dishes and dishes of bright red lobsters, sweet potatoes, sweet corn, eggs, Frankforts and clams all steaming hot. The ride from the station, combined with the soft sea breezes had given every one an appetite, and soon all were seated at six long tables under a large tent on the lawn near the beach, ready to do justice to the contents of the big fire.

T. L. Cook of Boston catered, furnishing further additions to the clam bake, and his help supplied the wants of the guests.

An attractive feature of the dinner was the music by several colored men of the Old Kentucky Concert company and orchestra from Sudbury street, Boston.

As the day celebrated the 275th anniversary of the landing of Capt. Myles Standish at Squantum, soon after dinner carriages were taken by some while others strolled across the fields to Squantum head, to see the cairn erected a year ago to the memory of Myles Standish. The spot was found to be very attractive and the air so clear the view over the bay was very extended.

On returning to Mrs. Titus' farm, hot coffee and cakes were served, and then all gathered on the summer cottage veranda and Mrs. Titus took two photographs of the group, after which all went down to the tent and had two more views taken, Mr. Standish taking the last one, having Mrs Titus in the centre of the group.

The afternoon was rapidly disappearing so after signing Mrs. Titus' guest book and listening to some more of that fascinating music, carriages were once again taken and soon all were on their homeward way, declaring it to have been one of the pleasantest days in the history of the Daughters of the Revolution and unanimous in thinking Mrs. Titus a royal entertainer and the Adams Chapter the most enterprising and cordial in the state.

The members of the state chapters are to be entertained at the birthplace of John Adams by the Adams Chapter the 19th of this month when another pleasant time for the "daughters" is anticipated.

Depot Robbed.

Charles Howland is alleged to have robbed the West Quincy depot Monday afternoon of $80 in the vicinity of 5 o'clock.

Howland and J. W. Touhy the ticket agent boarded in the same house and were quite intimate and Howland frequently when not employed would visit Touhy at the depot and converse with him in the office.

Monday afternoon he visited Touhy and the two were engaged in conversation when an inward train came into the depot, at which Touhy went out, leaving Howland in the office. After the train had departed Touhy returned to the office to find his friend gone and also the sum of $80 from the money drawer.

It is presumed that Howland took the money as soon as Touhy left the office and that he went out the side door and took the train for Boston.

The police were notified but have not apprehended the man as yet.

A New Bowling Alley.

Gourd's new bowling alleys on Granite street opened Saturday night and have at once become popular. The place has been fitted especially for this purpose with three Narragansett alleys of the regulation length. The alleys are well lighted by day by numerous windows and at night by a number of the Welsbach gas lights which make the place as light as day.

When the alleys opened Saturday night the first ball was bowled by George O. Peverley, who scored 186 on the first string. From this on until nearly midnight the alleys were in constant use. Monday night the alleys were also in constant demand, the highest string rolled being 200 which was by George O. Peverley.

☞ Have you noticed that new lamp at Guy's Coliseum that throws its gleams down across the railroad? It is made of many colors, but not half so many as there are bargains offered at this famous store.

ATLANTIC.

Elias Larkin of Newbury avenue is having his house painted.

Dr. D. A. Bruce, who has been quite sick, is convalescing and is again out.

Mr. P. A. Coombs of Newbury street is arranging for another business trip to Chicago.

The Fifth Regiment will be given a royal reception by the citizens of Plymouth, Oct. 8.

Smelting season at Atlantic is now at its height and many fine catches are being made daily.

Mrs. George H. DeHuff of Billings street, who has been spending a couple of weeks in New Hampshire, has returned.

The Newbury avenue improvement is progressing finely and when the work is completed it will certainly be a great improvement.

The new quartette at the Memorial Congregational church at Atlantic is very attractive. Their singing is very fine and it is a real treat to listen to them.

The attendance at the Memorial Congregational church last Sunday was very large at both services. The evening was devoted to the Quincy Y. M. C. A., and several representatives of that association were present and explained fully the object and benefits of their work.

Last Sunday was temperance day with the Sunday School of the Methodist church; the matter of intoxicating drinks being demonstrated by object lessons. Forty-two signed the pledge against intoxicating drinks, tobacco, and profanity. The school has been increased by sixty-four new members since first of April and the most of this growth was during the vacation season. The school now exceeds the membership of the past.

It would be hard to find a more social company than those who met in vestry of the Methodist church, Atlantic, on Tuesday evening, for a "harvest social." After half an hour or more of social, singing, and recitations, the "harvest" part was manifested by the opening of the folding doors of the ladies' parlor; and introducing the pastor and his wife to a most bountiful donation of good things for the table. Money, wood, and other gifts came later. It was a complete surprise.

Edward Colbert, clerk for T. Gurney, is away this week on his vacation.

John McCarthy, clerk at Timberlake & Small's grocery, is having a week's vacation.

The wheel of a two-horse covered wagon loaded with cases of beer broke down at the corner of Hancock and Squantum streets Wednesday noon. The team was bound for the Brockton fair. After about an hour's delay a new wheel was secured and the party went on rejoicing.

A well known Atlantic young man went courting at West Quincy last Sunday night and about 10 o'clock he started for home on foot. He was not very familiar with the streets, however, and the first thing he knew he found himself on Milton hill. It was quite late before he finally reached home.

Wollaston Unity Club.

The Wollaston Unity Club commences the season's work on Friday October 9, in the vestry of the Unitarian church on Beale street, this club has for its object social and literary interests and is intended to include in its membership all who desire to identify themselves with its work.

The officers for the ensuing year are, President, Frederick H. Bishop; Vice Presidents, Edward J. Cummings, Mrs. Eugene H. Sprague; Secretary and Treasurer, Mrs. George W. Bennett; Executive Committee, Rev. James E. Bagley, Charles E. Finch, Jr., and Mrs. Charles K. Crane.

The meetings are held on the second and fourth Fridays of each month the dates for October being the ninth and twenty-fifth.

The interest in the club has increased with each year of its existence and this season is no exception. It is understood that there is to be a large membership of the younger people or student class and the program has been arranged to be of particular interest and help to these. The evenings are to be divided so as to interest those also who prefer a miscellaneous program. Commencing at eight o'clock there will be varied exercises by the members and after a short intermission the hour from nine to ten will be devoted to the study of France, its history from the earliest times, its government, religion, arts, sciences, literature and all that can be learned in the time given about this republic, so interesting in its entirety to every American, because so like ourselves and yet so different. The evenings will be opened next Friday by musical and literary exercises and some part of the next meeting will be devoted to Current Events. So soon as a meeting has been held, there will be a number certain to wish to become members, who will regret not commencing the study from the first, for this reason it is especially urged that all who may have the slightest interest in the matter may be present at the first meeting.

The first evening's study will include, Ancient Gaul, character, manners, government, religion. The Roman in Gaul, Cæsar, Heathen Emperors, Introduction of Christianity, Constantine, Christian Emperors, Madame de Staël.

The second evening will treat of The Germans in Gaul, Merovingians and Clovis, Carlovingians and Charlemagne (the Christian Emperor of the West) his empire, his love of learning and fun, his policy as a ruler, his Unity of Christendom, Victor Hugo. The program for later evenings follows along this line.

Foot Ball Games.

The October schedule for games of the Quincy High school team is as follows, the Quincy games to be played at Merry Mount park:

Saturday, 3 October, East Milton A. A. at Quincy.
Wednesday, 7 October, Adams Academy at Quincy.
Saturday, 10 October, Weymouth High school at Quincy.
Wednesday, 14 October, Emanuels at Quincy.
Monday, 19 October, Thayer Academy at Quincy.
Wednesday, 21 October, open date.
Saturday, 24 October, Weymouth High school at South Weymouth.
Monday, 26 October, open date.
Wednesday, 28 October, open date.
Saturday, 31 October, Adams Academy at Quincy.

MEDICAL EXAMINER. At the Probate Court at Hyde Park on Wednesday, The News says:

"Dr. John H. Gilbert of Quincy filed his bond for $5000 as medical examiner of the 3d Norfolk district, which comprises the city of Quincy and the town of Randolph. His sureties are John C. Randall and Charles A. Howland, both of Quincy."

MILLINERY. We call the attention of our lady readers to the millinery opening of Miss Belle J. Patterson on Thursday, Friday and Saturday of next week. She has all the latest styles in trimmed and untrimmed hats or bonnets and the ladies will be sure to get what they wans if they patronize her.

☞ Butter has not been as low in price at this season, since 1861. Export trade will soon advance the price, now is the time to order a package of C. F. Dadmun, 76 Kneeland street, Boston. oct. 3 2w

Edwin Harris, a conductor on the East Weymouth line of the Quincy & Boston street railway, met with a painful accident Friday evening of last week at North Weymouth.

Not So Fast.

The Board of Trade held an adjourned meeting Wednesday evening to consider the widening of Hancock street, and the outlook now is not as favorable for the "boulevarding."

At the outset, the Committee on Streets to whom the matter had been referred, reported that they did not think it advisable at the present time to lay out the street as proposed unless some party was willing to pay the interest on the cost, but also a large proportion of said cost.

Mr. Whitman said Messrs. Milne and Cashman concurred with him in this report, but Messrs. Saville and Parker were unable to meet with the committee.

In explanation of the report he said it would be necessary to make the street 90 feet wide upon the plan proposed—24 feet for track reservation, 10 feet for each sidewalk and 23 feet for each of the two roadways. The cost including land would be upwards of $200,000. An approximate estimate would be:

Land damages,	$25,430
Filling out street,	35,000
Edgestone,	35,900
Paving,	41,000
Telford road,	42,000
Sidewalks,	11,200
Culverts,	7,000
Incidentals,	20,000
	$217,000

President Bryant of the City Council asked some questions relative to an 80 foot street, believing 20 feet enough for the roadways and 8 sufficient for sidewalks, but Mr. Whitman would not make it less than 85.

Mr. Whitman did not consider that nature had done much to make Hancock street an attractive drive. It was the thoroughfare between business centres and must continue a tramway. The board of survey of Boston had plans for a boulevard from Pope's Hill to the Neponset river half way between the two bridges. This had in view the future needs of Quincy and could be extended across the river and via Montclair, Bellview and Wollaston.

In reply to Mr. Moxon he said the paving would cost more but that some on street might be used again. Did not consider widening of great benefit to abutters and in some cases a damage. Valuation would not be greatly increased. Street should soon be rebuilt in part. City should not attempt to provide for elevated road of future. All vacant land in this street was lotted up.

Mr. Moxon contended that even at a cost of $250,000 the expenditure would be warranted if the street railway guaranteed an annual rental sufficient to keep the street in repair.

Mr. Whitman said it made a difference if the street railway was willing to pay $10,000 annually.

President Graham considered that out of the question.

H. H. Faxon was opposed to crowding the railway, and reiterated that there was less teaming over street than years ago. He opposed further debt, and considered that people were getting extravagant. City must retrench.

Councilman Nickerson asked how much the street railway thought it might pay.

President Graham said $50,000 would be the highest.

Commissioner Knowlton thought the question, which was the cheapest for the city? To pave Hancock street at its present width would cost from $75,000 to $90,000. The net cost in the city in boulevard form ought not to exceed $100,000. Thought 85 feet would be wide enough—22 for each roadway, 22 for reservation and 9 feet for each sidewalk.

Andrew Milne thought it would be difficult to keep heavy teams off the Macadam.

Peter Fallon did not think the $80,000 expended on Hancock street was wholly lost. The foundation was there and some parts in good shape. It was not necessary to pave the whole street. Was opposed to boulevard form and obstruction in centre. Only Legislature could restrict teams to the Macadam, and doubted if Legislature would do this.

Mr. Bryant said the city must consider Hancock street. It was almost impossible to make the street railway keep its part of the road in good condition for travel. It was pratically a reservation now. Considered the street almost impassable for travel. An 80 foot street with 8 foot sidewalks enough. Would have wires put under ground at same time. Believed some street railway company would pay good sum for reservation, and he favored the boulevard form.

Mr. Moxon said the city must meet problem now that the petition for a double track was before the City Council. Cars every ten minutes on quicker time would be of advantage to the public as well as the street railway company. He favored the boulevard.

Mr. Fallon thought it idle for Quincy to attempt to keep pace with Boston and New York.

Mr. Faxon thought it would be difficult to get special law through Legislature to bleed street railways.

Mr. Bryant said there was no desire to bleed companies. That this was desired by street railway.

Councilman Parker quoted from the report of the Railroad Commissioners showing the board to be unfavorable to rentals, leases, etc.

Mr. Field said the street railway purposely kept its tracks so that the carriages could not safely drive upon them. Thought city could not afford boulevard.

Mr. Graham, as a citizen, believed the boulevard would be of benefit to the property in Quincy centre. The railroad must do something early in the spring, because its track would not stand longer. Was satisfied now that boulevard movement would fail. Thought expense was estimated large. That land might be acquired and filled in, but that it was not necessary to rebuild whole street now.

W. T. Shea believed estimate of $200,000 too large. He favored 85 foot boulevard.

Messrs. Swithin, Burke, Moxon, Whitman, McGrath and Milne further discussed the problem, and upon motion of Mr. Burke it was voted that it was the sense of the Board of Trade that the City Council should consider the widening before granting a location for a double track, obtain accurate estimates of the cost, and the best proposition which the Quincy & Boston street railway was willing to make.

Adjourned at 10.45.

Trees! Shrubs!

NOW IS THE TIME

To set out Trees and Shrubs that they may get a good start by spring. I have a large assortment of the newest shrubs and ornamental trees, as well as of shade and fruit trees.

Call and see for yourselves instead of trusting to the representations of agents and paying exorbitant prices.

All stock is acclimated,

Orders delivered free of charge, and set out, if required, at a moderate price. Orders by mail promptly attended to.

MARTIN PFAFFMAN,

Proprietor of Wollaston Park Nursery,
Fenno Street, near Sailor's Home.
P. O. Box 44, Wollaston.
sep26 8w

Morris Chairs, Oak frame, all hair cushions, the $15 00 kind for $10.00, at GUY'S COLISEUM, Quincy.

MILTON.

The East Milton Republicans met in Washington hall, Monday evening, and organized a McKinley & Hobart club with these officers:

President,—Samuel Woods.
Vice President,—Thomas Forbes.
Secretary,—John O'Connell.
Treasurer,—James Quigley.
Executive Committee,—the above with John Ceasey, Jesse Baxter, John Graham.

A party of nearly fifty in number went to the Brockton fair Thursday in a special car of the Quincy & Boston street railway.

James Arbuckle has returned from his visit to Nova Scotia.

Albert Drew has returned from a visit to New Hampshire.

A young people's rally will be held at the Congregational church on Sunday evening. There will be a special music and song service and an address by Mr. Dixon of Boston and others.

Samuel Alden, one of East Milton's old residents, moved to Milton centre this week.

Tappan Eagan has moved to his new house at Milton centre.

Democratic caucus for the election of delegates to the Representative convention and a town committee was held Friday evening.

Mr. John B. Newcomb of East Milton has this week issued invitations to the marriage of his daughter, Addie Louise, and Mr. George A. Tisdale of Leominster, the ceremony to take place on Wednesday evening, Oct. 14th, at the home of the bride, followed by a reception.

SOUTH QUINCY.

S. Henry Barnicoat is expected home from Europe the first of the month.

Adams Chapter took possession of the birthplace of John Adams Thursday, Oct. 1, and are to gradually furnish it in colonial style and hold their meetings there, the first one to be held on Monday afternoon.

Harvest Festival.

Old Fashioned Supper
—AND—
ENTERTAINMENT
AT THE
Washington St. Congregational Church
QUINCY POINT,
Thursday Evening, Oct 8,

Ice Cream for Sale.

Admission, 10 cts. Supper, 15 cts.
Supper at 6.30. Entertainment at 8.
oct3 1w

TO LET.

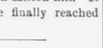

First-class tenement, in new house on Gay street; five minutes' walk from post office. Six large rooms, sewing room, large attic, bath room; hot and cold water. Locality high and dry. House to be finished and ready for tenant, Oct. 15th. Rent, $18.

Apply to MRS. PARMENTER, near premises, at 21 Gay street.
Quincy, Oct. 3. tf

TO LET.

A pleasant tenement of six rooms, No. 7 Spear street. Good well water in the sink. Nice dry cellar. Second house from Public Library. Near school, churches and railroad station. Rent, $15 per month.

Apply to GEO. W. PRESCOTT.
Quincy, Oct. 3. tf

TO LET.

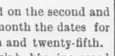

Desirable House on Washington street, Quincy, near Public Library, Coddington school, depot and churches. Nine large, pleasant rooms with no near neighbors. Apply to F. F. PRESCOTT at PATRIOT office.
Oct. 3. tf po

NOTICE.

ON and after MONDAY, Oct. 5, 1896, the Thomas Crane Public Library will be open from 1 to 8 P. M.

Upon SATURDAYS,
from 10 to 12 A. M. and from 1 to 9 P. M.
Per Order of the Trustees.
oct1-3t 3r3w

Opening of
Fall and Winter
MILLINERY,
THURSDAY, FRIDAY
and SATURDAY,
Oct. 8, 9, and 10.

The ladies of Quincy and vicinity are especially invited to call and see the latest styles in Millinery. No cards. . . . . .

MISS BELLE J. PATTERSON,
Millinery Parlors 112 Hancock St.
Quincy, Oct. 3. FL tf

JOHN M. FRAZIER, II
Successor to W. H. Bennett,
Gardener and Jobber.

Lawns taken care of by the month day or week.

Carpets Cleaned and Relaid, and Grading done. Also, Rubbish cleaned up at 50 cents per load.

Stone Dust for sale.

Residence at No. 50 Walnut Street, Quincy.
Oct. 3. tf

J. N. PAGE
Now open in the new store.
Boots, Shoes & Rubbers
NEATLY REPAIRED.
Also agent for the choicest brands of
Cigars and Tobacco.
Sewing Machines and Supplies.
CONFECTIONERY,
Pipes and Small Musical Instruments.
78 Hancock Street.
Quincy, Oct. 1. 1m lp

WANTED—A stone mason, fair wages' board and laundry. Apply at this office. 29-3

All goods delivered FREE at residences in Quincy.

Fall Carpets.

Just a seasonable word or two, to-day.

When you're buying, think about *quality* as well as price.

Remember that the words "Axminster," "Wilton," "Brussels," etc., can be made to cover a multitude of sins.

Remember, too, that our stock is far larger than that of any other Boston house, and that as nobody can possibly *buy* to better advantage than we can, it is reasonable to suppose that our ability to name *very low selling figures* is also unsurpassed.

We are combining high quality with moderation in price, this Fall, more effectively than ever before.

We ask for your patronage on this basis — the basis of "goods for the money."

JOHN H. PRAY, SONS & CO.,
CARPETS AND UPHOLSTERY,
658 Washington St. (opposite Boylston St.), Boston.
Established 1817.

Represented in Quincy by Mr. O. A. Hayward.

NOTICE TO VOTERS.

CITY OF QUINCY.

FOR the purpose of preparing the Annual Register of Voters, and of receiving evidence of qualifications from persons claiming a right to vote at the coming State Election, the Board of Registrars of Voters will be in session at the WARD ROOM in the City Hall Building, on the Evenings of

Wednesday, September 2,
Tuesday, September 8,
Wednesday, September 9,
Wednesday, September 30,
Saturday, October 3,
Wednesday, October 7,
Saturday, October 10,
Tuesday, October 13, from 7 to 9 o'clock P. M., and on

Wednesday, October 14, from 12 o'clock noon to 10 o'clock P. M.

Every applicant for registration must appear in person before the Board, and must present either a certificate from the Assessors or a Tax Bill or Notice from the Collector of Taxes, showing that he has been assessed as a resident of the City on the first day of May last; or a certificate from the Assessors that he has been a resident of the City for the six months next preceding the election at which he claims a right to vote. If a naturalized citizen he must also produce for inspection his papers of naturalization. Payment of a poll tax is not a prerequisite to voting.

No person can vote at the election unless his name has previously been placed upon the voting list of the Ward of which he was a resident on the first day of May last, and no name can be added to the list of voters unless registered previous to WEDNESDAY, Oct. 14, at 10 o'clock P. M., when registration will close.

Examine the Voting Lists posted herewith and see that your name is in its proper place. NO CHANGE can be made after WEDNESDAY, Oct. 14th, at 10 o'clock P. M. The Board of Assessors will be in session at their office on the same evenings.

LESTER M. PRATT,
CORNELIUS MOYNIHAN,
EDWARD B. MARSH,
HARRISON A. KEITH,
Registrars.

Quincy, Aug. 71, 1896.
s1-3t 7-3t 28-3t o1-14 s5-6w

M. R. SPARROW,

ICE CREAM PARLORS AND FRUIT STORE,
28 PROSPECT AVE., WOLLASTON.

Orders at Loring's apothecary store; also at Pierce's store, East Milton.
Factory and parlor, 4 Brook street.
P. O. Box 110. Telephone 75-3.
Orders Filled at Short Notice.

THE THAYER ACADEMY.

FIRST Term, twentieth year, commences September 16th. For information address the Headmaster, South Braintree, Mass. aug1-3m po

Acorn Ranges. Before buying examine them, cost you nothing, at GUY'S COLISEUM.

LAUNDRY NOTICE.

MR. A. J. PRESTON,

Who for the past eight years has been the Quincy agent of the Wollaston Steam Laundry, has severed his business relations with that place and proposes to establish a business on his own account, for the collection and delivery of FIRST-CLASS LAUNDRY WORK. Mr. Preston will be personally responsible for all work entrusted to his care, and all claims for damaged or lost articles, will be promptly and equitably adjusted.

Your Patronage is Respectfully Solicited.

All orders addressed Box 39 Wollaston, Mass, will receive prompt attention.
Sept. 19, 1896. 3m

Mortgagee's Sale.

BY Virtue of the power or sale contained in a certain mortgage deed given by Clark J. Brown to the North Avenue Savings Bank, of Cambridge, dated April 27, 1895, and recorded with Norfolk Deeds in Book 734, folio 530, and for breach of the condition thereof, will be sold at public auction upon the mortgaged premises, on TUESDAY, the twenty-seventh day of October, 1896, at three o'clock in the afternoon, all and singular, the premises conveyed by said mortgage, namely:

A certain parcel of land with the buildings thereon, situated in that part of Quincy, in the County of Norfolk, called Atlantic, being the lots numbered thirty-one (31) and thirty-two (32) on a "Plan of Land owned by the Atlantic Land Company, Quincy, Mass., 1895, H. T. Whitman, Civil Engineer," recorded with Norfolk Deeds in Book 762, Page 640, and bounded as follows: Beginning at the north-easterly corner of the lot numbered fifty (50) on said plan, thence running northerly along the west side of Faxon Road one hundred one and fifty-five hundredths(101.55)feet, to the south side of Henry street, thence westerly along the south side of Henry street one hundred thirty-six and four hundredths (136.04) feet, to the northeast corner of the lot numbered thirty-three (33) on said plan, thence southerly along the east side of said lot numbered thirty-three (33) one hundred ten and ninety-three hundredths (110.93) feet, to the northwesterly corner of the lot numbered fifty (50) on said plan, thence easterly along the north side of said lot numbered fifty (50) one hundred nineteen and sixty-eight hundredths (119.68) feet to the point of beginning, containing 13,523 square feet of land.

The premises will be sold subject to all unpaid tax-sales or assessments which are a lien thereon. The purchaser to pay two hundred dollars at the time and place of sale. Further terms at sale.

NORTH AVENUE SAVINGS BANK,
Mortgagee.
By Milton L. Walton, its Treasurer.
oct3 3w

Executors' Notice.

NOTICE is hereby given that the subscribers have been duly appointed Executors of the will of

JAMES EDWARDS,

late of Quincy, in the County of Norfolk, deceased, testate, and have taken upon themselves that trust by giving bond as the law directs.

All persons having demands upon the estate of said deceased are required to exhibit the same, and all persons indebted to said estate are called upon to make payment to

(Address.) SARAH E. N. EDWARDS,
GEORGE A. BRACKETT,
Executors, Quincy.
September 23, 1896. oct3-3w

R. D. CHASE, 10 D & M BLOCK, QUINCY, MASS.

Oil Cloth, Linoleum, prices cut 33⅓ per cent. at GUY'S COLISEUM, Quincy

We Would Rather

Have a p'eased customer than a World's Fair Medal. Here's where we think we deserve both. Come in and look at our new line of

Percales,
Fall Prints,
AND
Cretonnes.

We know you will be pleased with the assortment at . . . .

C. S. HUBBARD'S,

158 Hancock St.
QUINCY.
☞ Directly opposite the Post Office.

MILLINERY.

Fall and Winter Opening,
WEDNESDAY,
SEPTEMBER 30,
— AND —
THURSDAY,
OCTOBER 1.
All are cordially invited. No cards.

E. B. COLLINS,

4 Faxon's Block, Quincy.
sep23-3m 25-3m FO

Fall Opening.

You are cordially invited to inspect our Pattern Hats and Bonnets,
Oct. 6th, 7th, 8th.

C. L. BLISS,

10 Chestnut St.,
QUINCY.
sep25 3m

FOR RENT—On Tyler street, Norfolk Downs, near Hancock street and the Depot, two flats of five rooms each, hall hot and cold water, furnace. New house. sep18-tf 19-tf R. D. CHASE.

TO LET.

HOUSE of 12 rooms, corner of Elm place and Washington street, in first-class condition, with about 25,000 feet of land Rent, $30 per month. Apply to BENJ. F. CURTIS, 49 Elm street. sep26-tf

TO LET.

A DESIRABLE House of eleven rooms and bath; set tubs, furnace, gas, etc.; stable and 12,000 feet of land. Three minutes walk from station; good neighborhood. Rent very low if two small rooms can be retained. Address, E. R J., Box 30, Wollaston. sep19 tf

TO LET—Two Tenements corner of Union and Washington streets in first class repair. Apply to MISS VINING, Hull, Mass. Sept. 21—3t 26—tfp

Houses to let and for sale. GEORGE H. BROWN & CO., QUINCY. m16 tf 21tfp

FOR SALE—Wollaston Heights.

DESIRABLE RESIDENCES in all parts from $2,500 to $8,000. House lots in the best locations.

L. W. NASH,
Real Estate and Insurance.
Opposite Depot, Wollaston.
April 3. tf

MONEY TO LOAN.

On First Mortgages of Real Estate. GEORGE H. BROWN & CO., QUINCY.
m16 tf 21 ptf

WANTED.

WANTED—At Industrial Bureau more competent girls to fill good places. A good chance for girls the next few weeks 52 Washington street.

The Quincy Patriot.

SATURDAY, OCT. 3, 1896.

WEEKLY ALMANAC.	Sun Rises.	Sets.	Full Sea. Morn.	Eve.	Moon Rises.
Saturday, Oct. 3,	5.45	5.22	7.45	8.15	1.28 A.M
Sunday, " 4,	5.46	5.20	8.45	9.15	2.45 "
Monday, " 5,	5.47	5.18	9.30	10.00	4.03 "
Tuesday, " 6,	5.48	5.16	10.30	11.00	sets.
Wednesday " 7,	5.49	5.14	11.15	11.45	5.19 P.M
Thursday, " 8,	5.50	5.13	12.00	12.00	5.53 "
Friday, " 9,	5.51	5.11	12.30	12.45	6.34 "

New Moon Oct. 6, 5.18 P. M.

Wedded at Wollaston.

One of the prettiest home weddings which has been solemnized in Wollaston this season was that of Miss Margaret L. Fenton, eldest daughter of Mr. and Mrs. William Fenton, and Mr. John Ball, Jr., of Wollaston at Beal House, the home of the Fenton's, on Tuesday evening.

There was a brilliant assemblage of relatives and friends of the contracting parties. The marriage ceremony, which was witnessed only by the relatives and immediate friends of the family, was performed by the Rev. Preston Gurney, pastor of the First Baptist society.

The ceremony was performed in a bay window in the parlor, which was tastefully decorated with palms and other potted plants. A dove with outstretched wings was suspended over the bridal party.

The bride wore a very tasty gown of white silk mull over white silk with a brocaded silk bodice, over all being thrown a veil caught up with orange blossoms.

The bridemaids were Miss Mary McAllister of Philadelphia and Miss Lena Fenton, a sister of the bride. They wore plain white Swiss trimmed with white taffeta ribbon and lace.

A very pretty feature of the wedding was the appearance of two little flower girls, the Misses Harriet and Isabel Fenton, sisters of the bride.

The best man was Mr. Henry Scott of Providence, R. I, and the ushers were Mr. William Fenton, Jr., Mr. Edward L Gannett, Mr. John Fenton and Dr. E R Johnson of Wollaston.

After the marriage ceremony there was a largely attended reception.

Mr. and Mrs. Ball were assisted in receiving by Mr. and Mrs. William Fenton and Mrs. March of Philadelphia.

After the ceremony Mr. and Mrs. Ball left for a short wedding trip. They will reside in Boston this winter, returning to Wollaston in the spring.

State Convention.

The Republicans held their State convention on Thursday, at Music Hall, Boston. It was a very large, harmonious and enthusiastic gathering. The nominations were all made by acclamation except for Lieut. Governor; for which one ballot was taken, which resulted as follows:

Whole number of votes,	1885
Necessary to a choice,	943
W. Murray Crane,	1247
Samuel E. Winslow,	538

When the ballot was announced there was great cheering for the successful candidate. When it subsided Congressman Walker moved that the nomination be unanimous, which was accepted.

The following gentlemen nominated will be elected by very large majorities in November:

For Presidential Electors at large,—Hon. John Q. A. Brackett of Arlington, and Hon. William H. Haile of Springfield.

For Governor,—Roger Wolcott of Boston.

For Lieutenant Governor,—W. Murray Crane of Dalton.

For Secretary of the Commonwealth,—William M. Olin of Boston.

For Treasurer and Receiver General,—E P. Shaw of Newburyport.

For Auditor,—John W. Kimball of Fitchburg.

For Attorney General, — Hosea M. Knowlton of New Bedford.

To Work for Barrows.

Hon. John Shaw of Quincy, who ran against Samuel J. Barrows in the Congressional convention proposes to work hard for the election of the nominee and has assured Mr. Barrows of his support in the following open letter:

Boston, Sept. 22, 1896.

Samuel J. Barrows, Esq.:

My Dear Sir—Now that you have been nominated by the Republicans of the Tenth Congressional District to lead the fight for Congressional honors, allow me to be one of the first to congratulate you.

Having always supported the candidate of the Republican party for elective office, permit me to extend to you assurances of my hearty support in the coming campaign.

Sincerely yours,
JOHN SHAW.

Training Class.

The Quincy public schools continue to attract many young ladies who intend to become teachers. They obtain a valuable training here, and in turn, are of assistance to many teachers who have a large number of pupils. The training class this year includes 24 from different parts of the city and 20 from outside.

The Quincy girls are: Isabelle Hay, May Capen Melzard, Sarah Gertrude Edwards, Annie Christina Healy, Helen Augusta Dunham, Bertha Helen Rothwell, Rose Coyle, Jennie May Ramsey, Flora Louise Leake, Sarah Eleanor Lord, Margaret Louise Burns, Ellen Gertrude Haley, Annie Lorella Bryan, Emma F. Kimball, Mary Costello, Lucy Frances Feeley, Helen Gertrude Waldron, Annie Z White, Mary Beatrice Keating, Mary Eva Thayer Pitts, Ida M. M. Blair, Annie Louise Roche, Finette Maude Cummings, Sarah Helen Whicher.

The young ladies from out of town are: Agnes Leak Berry, Farmington, N. H; Grace DeWitt Inman, Dennisport; Grace Agatha McKeever, East Weymouth; Hattie Belle Heath, Easton; Dora Agnes Hardy, Webster; Grace Hobart Cushing, Brockton; Mabel Putnam Fearing, South Hingham; Flora Etta Turner, Assissippi; Estelle Langdon Reynolds, Brockton; Ella Addie Gould, Newtonville; Harriette Vesta Stowe, South Easton; Marie Louise Gribbons, Duxbury; Emma Alida Allen, Weymouth: Martha Alice Loud, Weymouth; Loena May Wixon, North Harwich; Lillie C. Jenkins, Scituate; Alice D. White, Kingston; Persis Addy Crowell, Woods Holl; Mary Whiting Haskell, South Hingham; Ada Frances Hatch, North Hanover.

Breaks at Weymouth.

The furnishing store of B. F. Paine at Weymouth was entered by burglars Saturday night, by breaking a window. The parties carried off a quantity of gentlemen's furnishing goods to the value of about $30. The grocery store of Phillips & Bacon was also entered the same night, and what little cash there was in the money drawer was taken.

Temperance Committee.

A second meeting of those interested in furthering the No-License movement in Quincy was held Monday evening at the Y. M. C. A. rooms and was largely attended.

Rev. Edward Robinson presided in the absence of the chairman, and O. C. Colton was secretary.

The chairman opened the meeting with prayer which was followed by the reading of the minutes of the meeting held two weeks ago.

At that meeting it was voted to invite each temperance organization and church to send three delegates to this meeting, to select a working committee and arrange plan of campaign.

In accordance with this request the following churches and organizations were represented:

Faxon lodge, I. O. G. T.,—Mrs. Wood.

Universalist church,—George H. Hobby, Arthur C. Merritt.

Presbyterian church,—George O. Shirley.

Wollaston M. E church,—W. J. Thompson.

West Quincy M. E. church, — A. S. Barnes, Jonas Shackly, John D. Nutting.

Park and Downs society, — Herbert J. Polk, W. D. Given, A. E. Linnell.

Women's Christian Temperance Union, Wollaston,—Mrs. E. H. Sprague, Mrs. George H. Litchfield.

Atlantic M. E. church,—H. O. Cassidy. Mrs. Burr.

Merry Mount lodge, I. O. G. T.,—James C. Gillespie, F. G. Lawrence.

First church,—Henry H. Faxon, Miss Eva M. Brown.

Swedish lodge,—I. O. G. T.,—Adolph Sandberg.

Calvary Baptist church,—Rev. C. A. Parker.

Wollaston Baptist church,—L. B. Emery, George E. Thompson.

Wollaston Congregational church,—Rufus B. Tobey, Rev. Edward Robinson, F. K. Belcher.

Swedish M. E. church,—S. Svensson.

Atlantic Congregational church,—Theodore Parker, E. G. Bacon.

Quincy Point church, Morris H. Turk, George A. Sidelinger, T. H. Newcomb.

Swedish Congregational church,—Rev. C. A. Bjranbon, Charles Landers, P. Largren.

The chairman spoke of the need of infusing new blood and life into the campaign this year and he thought it possible to gain what had been lost, and to even add to that. We do not ask a man whether he drinks at home or in Boston, but whether we shall have the saloon in Quincy. There was more interest this year than last and he wanted to see the no majority over 1000. He believed if a canvass was made of the city it could be done. He also favored wearing the No button.

J. D. Nutting thought there were too many common victuallers' licenses issued, because they sell everything on Sundays: cigars, tonic, etc., and but very little food. He also thought the bowling alleys a bad thing.

Several schemes were proposed for organizations and it was finally voted that a committee of three be appointed from each ward to constitute a ward committee, and that the chairman of each constitute the executive committee, and that the ward committees be instructed to cooperate with the temperance organizations in their wards.

Messrs. Henry H. Faxon, George S. Sidelinger, George O. Shirley, Jonas Shackley, L. B. Emery and Theodore Parker were appointed to retire and bring in a list of the ward committee.

The committee reported the following list which was adopted:

Ward One,—Theophilus King, Rev. E. N. Hardy, Rev. D. M. Wilson.

Ward Two,—O. C. Colton, T. B. Pollard, George A. Sidelinger.

Ward Three,—Rev. Robert W. Peach, John L. Johnson, Charles Landers.

Ward Four,—Jonas Shackley, J. D. Nutting, A. S. Barnes.

Ward Five,—R. B. Tobey, Rev. Edward Robinson, J. R. Anderson.

Ward Six,—Rev. Edward Norton, T. H. Kingston, E. G. Bacon.

The meeting then adjourned.

I. O. G. T. Entertainment.

Wollaston lodge, I. O. G. T., held their regular quarterly entertainment Tuesday evening in I. O. O. F. hall, Wollaston. The programme was long and varied and well suited to please even the most fastidious. Visitors to this lodge have been led to expect by previous experience an entertainment of exceptional quality. The program surpassed all expectations, responses being demanded in all cases.

The lecture of Mr. McCullom probably deserves special mention as being somewhat in the nature of a surprise. All were prepared to listen to a carefully prepared and learned discourse on "Temperance" but instead were pleasantly entertained by a clever and laughable imitation of the regular dime museum lecturer, seven young men taken from the audience being the impersonaters of the various subjects. The drama by members of the lodge was given in a highly creditable manner. Visitors to the number of 150 were present and showed by their appreciation that they had spent a very enjoyable evening.

The program:

Orchestral selection	Temple Orchestra (12 pieces)
Remarks	P. J. Chisholm D. C. T
Contralto solo	Miss Lizzie Blair Olive
Reading	Mrs. Lida Waterhouse
Mr. Jedediah Maple (a Vermont farmer,)	A. G. McKinley
Jirah Maple, Hezekiah Maple } his sons,	W. Robertson, Alfred Shanks
Tom Townbred	Wm. L. Cooks
Mrs. Maple	Mrs. Pertha McLeod
Hulda Maple	Miss Eva Bryant
Song	Mrs. M Kelley
Piano duet	Misses Winship and Williams
Vocal duet	Misses Frederica, and May Shanks
Piano solo	Miss Powers
Orchestral selection	Temple Orchestra
Lecture	Mr. McCollom
Song	Miss Lizzie Blair Olive
Reading	Mrs. Lida Waterhouse
Piano	Misses Winship and Williams
Duet	Misses Frederica and May Shanks
Song	Wm. Robertson
Selection	Orchestra

First Presbyterian Church.

Rally-day services were held Sunday morning. The singing of the high class music sent out by the Board of Sabbath School work was spirited. The pastor, Rev. Robert Westly Peach, made a pointed and searching address to the fathers and mothers on "Parental Responsibility." There was an exceptionally large attendance both of adults and children, and the best of order. The offerings were excellent.

The last previous Sunday an appeal had been made by the trustees to the large congregations present at both services for special subscriptions toward paying the floating debt and repairing the furnace, and they reported that along with the pledges made at a business meeting in July nearly $200 had been raised, about 80 per cent. of what was needed. In times like these, when very many men have gone elsewhere to seek employment, this response was considered very encouraging.

The beautiful anthems sung by the choir caused its faithful work to be highly commended, and the hearty congregational singing was noteworthy.

Next Sunday morning the sacrament of the Lord's Supper will be observed.

The following Tuesday the fall meeting of Presbytery will convene in Antrim, N. H. Elder Alfred Bishop will be the delegate, with Elder John B. Sutherland as alternate. The Rev. Mr. Peach will preach the second evening of Presbytery.

School Committee.

The School Committee held a regular monthly meeting Tuesday evening, Rev. Mr. Breed being the only absent member.

Mr. Burns reported the resignation of Miss Mary B. Tenney of the Willard school.

The Chairman was instructed to ask the City Council for the necessary transfers.

It was voted to close the schools on the day of the convention of the Norfolk County Teachers' Association.

The special sub-committee on janitor for Massachusetts Fields school recommended the name of John W. Doherty, and he was elected.

Vaccination.

A communication was received from the Board of Health in relation to the vaccination of children of the public schools and asking permission to examine the children or the several schools.

After some discussion Messrs. Record, Hallowell and Gurney were appointed a committee to confer with the Board of Health and whatever recommendation is arrived at will be carried out by the Superintendent.

Gridley Bryant District.

Messrs. Burns, Page and Field were appointed a committee on janitors for the Gridley Bryant school and to define the bounds of that school and rearrange if necessary the bounds of the Lincoln, John Hancock, Willard and Wollaston schools.

Permission was granted Lottie Jellowe to attend the Coddington school in place of the Willard upon recommendation of her physicians.

Messrs. Burns, Field, Adams and Superintendent Lull were appointed a committee to confer with the mayor in relation to furniture for the new schools as requested by the Mayor.

It was thought that the new buildings would not be opened until January.

Spring Water.

The matter of supplying the schools with spring water was referred to the Finance committee, together with a letter from the Avonia Spring Water Company, which agreed to supply water, cooler and ice to the several buildings at the rate of $1 per week per school.

Financial Report.

The following unexpended balances were reported:

Salaries,	$24,830 29
Fuel,	1,006 59
Janitors,	1,609 54
Transportation,	446 30
Books and supplies,	4,438 01
Evening schools,	2,070 10

New School District.

The sub-committee on boundaries for the new school at Norfolk Downs reported the following boundary line which was adopted:

Beginning on Squantum street at the railroad bridge, the bound runs through the center of Squantum street across Hancock street to rear houses on Hancock street, south of Squantum street; thence in a southerly direction to rear of houses on north side of Hodges avenue, thence easterly in rear of houses on north side of Hodges avenue and Charles street to Quincy bay; thence by the shore line to Merrymount park; thence following the boundary of the park to the southwest entrance on Hancock street; thence across Hancock street to the rear of houses on the westerly side of Hancock street, thence northerly in rear of said houses to the rear of houses on northerly side of Standish avenue; thence in rear of these houses to Beale street, thence through center of Beale street to N. Y., N. H. & H. R. R., thence northerly on said railroad to starting point.

The condition of schools under this will be:

Grades	QUINCY. Now	Transferred	Net	WOLLASTON. Now	Transferred	Net	MASS. FIELDS. From Quincy	From Wollaston	Total
I	84	19	65	81	25	56	19	25	44
II	43	13	30	59	15	35	13	15	28
III	52	13	39	48	20	28	13	20	33
IV	49	13	36	52	19	33	13	19	32
V	37	8	29	60	21	39	8	21	29
VI	40	9	31	56	23	33	9	23	32
VII	30	7	23	54	19	35	7	19	26
VIII	21	0	21	37	0	37	0	0	0
			274			276			224

G. A. R. Funeral.

The funeral services over the remains of Mr. Charles S. Thomas took place from his late residence on Arlington street, Wollaston, on Sunday afternoon. There was a large concourse of people present, friends and relatives of the deceased as well as organizations with which he was affiliated. Paul Revere Post, G. A. R., was present in a body, as also was John Hancock Lodge, I. O. O. F., of Wollaston. Delegations were present from Wollaston Lodge, K. of H., and Tremont Lodge, I. O. O. F., of Boston.

The services, which were exceedingly simple as well as impressive, were conducted by the Rev. Edward A. Robinson, pastor of the Wollaston Congregational society, and the Rev. Preston Gurney, pastor of the First Baptist society. The pall bearers consisted of two members each of the aforementioned organizations.

The floral tributes were beautiful and included a mound of flowers from his only son, Mr. C. Arthur Thomas, with the word "Father" on it; wreaths from the post and Wollaston lodge; and a pillar from the Odd Fellows.

The interment was at Mt. Wollaston cemetery, all of the organizations escorting the body thither. At the grave the last rites were performed by Paul Revere Post.

Sunday Raids.

Sunday afternoon Chief of Police Hayden accompanied by Officers McKay, Ferguson, Bradley and Murray raided the premises of Andre De Mitteo on the line of the Quarry railroad and seized a half barrel of beer, 23 bottles of beer, and 150 empty bottles. They also visited the premises of Geactin De Bona on Cross street and seized a half barrel of ale, a gallon of beer, three bottles of wine and a quantity of empty bottles.

When the officers entered De Mitteo's place they found a game of cards in progress and they placed Carlo Catto and Baptiste DeMitteo under arrest for playing cards on the Lord's day.

At the premises of De Bona, Gatano Mossoli made an assault on Inspector McKay, who placed him under arrest.

That Tired Feeling

Makes you seem "all broken up," without life, ambition, energy or appetite. It is often the forerunner of serious illness, or the accompaniment of nervous troubles. It is a positive proof of thin, weak, impure blood; for, if the blood is rich, red, vitalized and vigorous, it imparts life and energy to every nerve, organ and tissue of the body. The necessity of taking Hood's Sarsaparilla for that tired feeling is therefore apparent to every one, and the good it will do you is equally beyond question. Remember

Hood's Sarsaparilla

Is the best—in fact the One True Blood Purifier.

Hood's Pills cure liver ills, easy to take, easy to operate. 25 cents.

Thompson and Newcomb.

It took just fourteen minutes Wednesday evening for the Republican Representative convention to convene, organize, nominate two candidates for the General Court and dissolve.

It was 7 45 when Chairman C. L. Hammond called the convention to order and read the call.

Upon motion of Henry P. Kittredge, Russell A. Sears, Esq., was chosen temporary chairman and W. W. Osborne, clerk.

Upon motion of C. M. Bryant the chair appointed as a committee on credentials, C. M. Bryant, Edgar F. Hayden, and Peter W. Dakers. They reported the convention entitled to 42 delegates all of whom were present.

The temporary organization was then made permanent.

C. M. Bryant then addressed the convention and said he hoped no ballot would be taken as there was no opposition to the present incumbents, and he moved the renomination by acclamation of James Thompson and Thaddeus H. Newcomb.

Henry H. Faxon was in favor of these two gentlemen, but if there was anyone who did not want them he hoped a ballot would be taken.

There being no opposition expressed, the chair put the motion of Mr. Bryant, and Messrs. Thompson and Newcomb were unanimously nominated.

The City Committee were then empowered to fill any vacancy in case of death, resignation or inability to serve, and at 7.59 the convention dissolved.

Col. Lovell Renominated.

The second district Councillor convention of the Republicans was held in Boston Saturday. Walter Carter of Taunton was chairman and C. A. Gilmore of Walpole secretary.

The Committee on Credentials reported 102 delegates present, being the total number.

Col. Henry A. Thomas placed Col. Benjamin S. Lovell in nomination, which was seconded by Arthur Cram of Walpole.

There was no opposition and Col. Lovell was unanimously renominated by acclamation.

A district committee was elected and at 11 38 the convention adjourned.

Rally Day.

It was rally day on Sunday for the Bible school at Bethany Congregational church, and there were large numbers out at all services. Rev. Edwin N. Hardy preached in the morning from Jeremiah 7:18.

At the evening service John O. Hall, Jr., the superintendent of the Sunday school of the First church, spoke interestingly on the subject "Growing old in the Sunday School." It was very discouraging, he said, to teachers and superintendent to have young men drop out. If Sunday Schools were for the study of the Bible they were never too old. Teachers should become better fitted to teach, and become personally interested in their pupils, and parents should take more interest in the Sunday School.

Theophilus King made one of his stirring addresses on the relation of the Bible to business. He held that the Holy Book was not for the church alone, but for life. There was a time when might was right, but not so now. Then the world was held back; now the progress was very rapid.

Songs of praise occupied half the service and there was a charming solo by Miss Isaac.

There has always been need of a good storage warehouse in Quincy, and we learn that Henry L. Kincaide & Co. have not overlooked this item in their new brick building. They have reserved a portion of the upper story for public storage. This affords a bright, clean, light, well ventilated storehouse, heated by steam and lighted by electricity, connected by a large freight elevator, also a passenger elevator for the convenience of those who may care to inspect their goods at any time. The number of applications for space they have already received from people who have learned of this new enterprise already assures them success.

SUNDAY SERVICES.

18TH SUNDAY AFTER TRINITY.

BETHANY CONGREGATIONAL CHURCH, junction Hancock and Chestnut streets—Rev. E. N. Hardy, pastor. Morning service at 10.30 A. M. Subject: "The Christian Life in the Major Key." Sunday school at 12 M. Junior C. E. at 3.30 P. M. Y. P. S. C. E. at 6.15. Preaching and praise service at 7.30. Subject: "Paying for Lost Time" Prayer meeting Friday evening at 7 30.

UNIVERSALIST CHURCH—Rev. Charles S. Nickerson will preach. Services at 10.30 A. M. Sunday School at 12 M. Evening service at 7.30.

CHRIST CHURCH,—Rev. Walter Russell Breed, rector. Holy Communion and sermon. Subject: "Silvanus our faithful Brother." Sunday School at 12 M. Evening prayer and address by Rober: H. Gardiner, Esq., of Boston. Subject: "The Work of Laymen in the Church." Monday evening, quarterly meeting of the vestry. Wednesday, 3 P. M., Woman's Guild meets in the Parish House.

UNITARIAN CHURCH—Rev. Ellery C. Butler, pastor. Morning service at 10.30. Sermon by the pastor.

CHRISTADELPHIAN CHURCH — The lecture at 7 P. M. will be "The Worlds Sunday Morning." All welcome.

FIRST PRESBYTERIAN CHURCH, WATER STREET—Rev. Robert Westly Peach, pastor. Morning service, 10.30 o'clock. Sacrament of the Lord's Supper. Sabbath School at 11.45 A. M. Y. P. S. C. E., 6 P. M. Evening service, 7 o'clock. Subject: "Tempted and Tried." Prayer meeting, Thursday, 7.30 P. M. All are always welcome.

CALVARY BAPTIST CHURCH, Franklin street,—Rev. C. A. Parker, pastor. Preaching at 10.30 A. M. followed by the communion service. Bible school at 12 M Special service as formerly at 3.30 P. M. Rev. C. F. Clark of Weymouth will preach. At 7 o'clock P. M. Rev. R. J. Adams, D. D. of Boston will conduct the service in evangelistic form. We cordially invite all to these services. Strangers receive a warm welcome and find here a church home.

WASHINGTON STREET CONGREGATIONAL CHURCH—Rev. Morris Howland Turk, pastor. Morning service with sermon at 11. Sabbath School, 12 M. Junior C. E. meeting, 6 P. M. Y. P. S. C. E., 6.30 P. M. Evening service at 7.15. Rev. Mr. Norton will preach morning and evening in exchange with the pastor. A cordial welcome to all.

FIRST UNITED PRESBYTERIAN CHURCH—Orangeman's Hall, 110 Hancock street. Rev. J. H. Smith from Mississippi will preach Sunday morning and evening. Morning service at 10.30. Sunday School and Bible class right after the morning service. Y. P. C. Endeavor meeting every Sunday at 6 P. M.. Preaching at 7 o'clock. Prayer meeting every Thursday evening at 7.30. You are welcome to each of these services. Come yourself and bring your friends. We will be glad to see you.

UNION CHAPEL, Rawson road, Wollaston Park. Services at 3 P. M. conducted by Rev. C. A. Knickerbocker of Boston. Sunday School at 4 P. M. All are invited.

WOLLASTON BAPTIST CHURCH—Rev. Preston Gurney, pastor. Morning service, 10.45. Sunday School, 12.15 P. M. Junior Y. P. S. C. E., 4 P. M. Y. P. S. C. E., 6 30 P. M. Prayer meeting, 7.30 P. M.

ST. CHRYSOSTOM'S CHURCH, corner Hancock and Linden streets, Wollaston—Rev. Carleton P. Mills, rector. Morning service at 10.45. Sunday School at 12.15 P. M. Evening service at 7 o'clock. The evening service is resumed Sunday and will be continued throughout the year at 7 o'clock.

WOLLASTON CONGREGATIONAL CHURCH—Rev. Edward Robinson, pastor. Preaching service at 10.45. Subject: "Perverting the Gospel." Sunday School at 12 M. Y. P. S. C. E. at 6.30. Vesper service at 7.30.

Campaign Notes.

Brooks Adams of Quincy is a Democratic candidate for Presidential elector, and Sigourney Butler a candidate of the sound money Democracy.

Chairman Orcutt of the Democratic City Committee of Quincy was one of the delegates to remain in Music hall Friday night and he took an active part in the convention. Most of the Quincy delegates attended the open-air convention in Hamilton place.

Now it is said that the gold Democrats, of this district, will nominate George R. R. Rivers for Congress.

McEttrick and a few of his friends have had a consultation over the nomination of Bordman Hall in this district for Congress. They came to a decision, and the decision was that Mr. Hall's speech of acceptance at the convention was beautiful but unsatisfactory. The way he dodged the issue excited their admiration, but did not allay their fears. They decided to refer the matter to the Bryan-Sewall-Williams club. If Mr. Hall can satisfy that organization that he is a Democrat of the Bryan type he will have to meet nobody but Mr. Barrows. If he does not, there will be a straight silver man in the field, although Mr. McEttrick says that it does not follow that he will be the man.

The several wards of Quincy are entitled to the following delegates to the Democratic Representative convention: Ward One, 7; Ward Two, 7; Ward Three, 10; Ward Four, 14; Ward Five, 4; Ward Six, 7; total 49.

Judge Louis A. Cook is a candidate for clerk of courts for Norfolk county to succeed Erastus Worthington whose term expires this year. The clerk is elected for a term of five years.

William B. Orcutt of Quincy was one of secretaries of the Democratic Congressional convention, and William T. Shea served on the committee on credentials.

Another opportunity to register tomorrow night.

Gov. Wolcott is in favor of biennial elections.

W. M. Crane carried eleven of the counties of the State leaving only two for Col. Winslow. The vote was 1347 to 538.

Col. Winslow is all right. In an interview he says: "My services are as heretofore at the command of the Republican party. It is a pleasure to congratulate Mr. Crane on his nomination and to wish him success in the coming election as well as in the administration of his public duties."

The Democratic State Committee has accepted the Music hall nominations.

Quincy was well represented on the committees at the Republican State convention: Charles A. Howland on the committee on resolutions, John Shaw on the committee on credentials, and Charles L. Hammond as chairman of the Norfolk County committee on ballots.

Brookline has another candidate for County Commissioner in Oscar B. Mowry, but the town has had a representative for three years and there are several towns in the county so it would be well to pass it round.

The new voters registered this week appear in another column.

Over two hundred names have been added to the Quincy voting lists since the printing of August 29, divided as follows: —35 in Ward One, 25 in Ward Two, 55 in Ward Three, 47 in Ward Four, 51 in Ward Five, and 23 in Ward Six.

But five more opportunities are offered on which to register, viz:—On the evenings of October 3, 7, 10, 13 and 14, and the afternoon of the latter date. Registration will close Oct. 14 for the Presidential and State election.

Citizen Hobart of Braintree says Josiah Quincy's name was placed on the Democratic State Committee by the Music hall convention to "smoke out" the silent man, and make him declare himself. Mr. Quincy declines to serve on account of his official position.

Republican county convention a week from Thursday. Mr. Bowker will not only be defeated, but Mr. Morrell may be asked to resign.

It is Hall vs. Barrows for Congress in the Tenth district.

Although William A. Hodges of Quincy and Mr. Rivers of Milton were understood to be aspirants for the Democratic Congressional convention, their names were not mentioned in the convention.

A number of voters of Ward Three have organized an Independent club which now has a membership of 150. They have secured headquarters over Goodhue's store on Phipps street. The club favors Bryan

FREE BUTTONS!

AN ELEGANT BUTTON FREE

with each package of

SWEET CAPORAL CIGARETTES

MAKE A COLLECTION OF BUTTONS

Every dealer is supplied with a variety, from which each purchaser of a package of Sweet Caporal Cigarettes is entitled to a choice free.

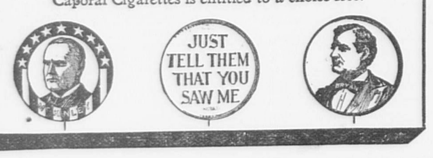

Reduction and Clearing Up Sale

— OF —

Boys' and Children's CLOTHING.

In order to make room for our large Fall and Winter Stock, we offer all the Suits that we have on hand at the Greatest Reduction in Prices we have ever made.

Men's Fall Overcoats Cheaper than Ever.

HATS! HATS!

The Fall Styles Have Arrived.

GRANITE CLOTHING CO.

DURGIN & MERRILL'S BLOCK.

You Ought To

be sent to the penitentiary for not advertising this before now! That is a serious indictment, and yet that is exactly what a man said to our agent a short time ago.

That man had just seen a woman who had almost been taken from the grave by

YPSILANTI A NATURAL MINERAL WATER. SPECIFIC

It was an awful case of cancer, but it was cured. The mother of the man who used the words quoted had died recently of cancer; hence his heartfelt cry.

We are trying to make up now for past neglect, and our Home Treatment Book tells all about it. Sent for 10 cents in stamps to pay postage.

The Ypsilanti Specific Co., Boston.

WATER BUGS AND ROACHES.

CLEAR THEM OUT WITH OUR **EXTERMINATOR** NO DUST, NO TROUBLE TO USE.

Price 50c. Satisfaction guaranteed or money refunded. If your druggist does not have it we will mail it on receipt of price.

BARNARD & CO.,

7 Temple place, cor. Tremont Street, Boston, Mass.

THE A. T. STEARNS LUMBER COMPANY.

FLORIDA GULF CYPRESS A SPECIALTY.

Cypress Lumber, Cypress Shingles, Cypress Timber, Georgia Pine, Florida Ash, Spruce and Hemlock.

Rift Hard Pine, Ash, Oak & Maple Flooring.

QUARTER SAWED CYPRESS SQUARES.

Cypress Sheathing and Clapboarding.

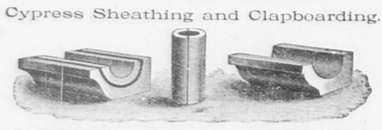

CUTTERS AND CONDUCTORS.

MOULDINGS, BRACKETS, COLUMNS, ETC.

Doors, Windows and Blinds.

BUILDERS' FINISH OF EVERY DESCRIPTION.

Window and Door Frames, Stair Posts, Rails and Balusters, Store and Office Fittings, Counters, Bowl Stands, Mantel Shelves, Etc.

Carpenter and Mill Work of All Kinds.

SASH BARS AND GREENHOUSE STOCK.

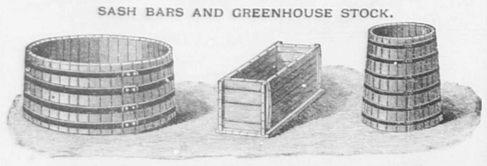

TANKS, CISTERNS, DYE TUBS.

FENCE POSTS, RAILS AND PICKETS, CYPRESS BOAT STOCK.

Kiln Dried Lumber Always in Stock.

Send for Book, "Cypress Lumber and its Uses." No Charge.

Main Office, Mills and Wharves at Neponset, Office and Exhibit, 166 Devonshire Street, Office and Warerooms, 104 Friend Street, BOSTON.

P. O. Address, Neponset, Mass. Long Distance Telephones.

The Quincy Patriot.

SATURDAY, OCT. 3, 1896.

Single Copies 5 Cents.

FOR SALE AT

The Patriot Office,	Quincy.
Souther's Periodical Store,	Quincy
McGovern Bros.,	Quincy.
C. F. Carlson,	near Quincy Depot.
Miss E. M. Freeman,	Quincy Point
S. F. Newcomb,	Quincy Neck
W. D. Ross,	Wollaston.
Thomas Gurney,	Atlantic.
P. W. Branscheid,	Atlantic.
Peter Haverly,	Quincy Adams.
E. H. Doble & Co.,	West Quincy.
Henry Coram,	West Quincy.
Mrs. Lark's Store,	Jones' Corner.
William Clark,	East Milton.
Old Colony Depot,	Boston.
L. S. Houghton,	Neponset.
Henry B. Vinton,	Braintree.
N. R. Procter,	Braintree.
G. H. Hunt,	East Weymouth
B. F. Thomas,	North Weymouth

The Fire of the Leaves.

BY HENRY W. STRATTON.

With her torch of golden-rod
Autumn sets the woods a-burning,
All the green of tree and sod
Into blaze of beauty turning.

See the flames of every hue
Down the emerald arches sweeping,
Avalanching on the view
Like a rainbow tempest leaping.

How the leaf-sparks redly fly
'Midst the rustling conflagration
Smoulder into brown and die
Out of shape and animation.

Through the furnace' crimson glow
Screams the jay so bluely winging,
While his answer harsh, the crow,
From the topmost pine is flinging.

Creaks the wain, and barks the dog,
Rings the teamster's whoa emphatic,
Thuds the tune of axe and log.
Breaks some childish shout ecstatic;

As the tinted tide of heat
Bub les redly from the mosses
Into ckeckerberry sweet,
Or in spray of thistle tosses.

Hark the seething of the leaves,
Each a fiery pennon waving,
While the eager forest weaves
To and fro with color-craving.

Notes and Comments.

—The new electric road from Norwood to Dedham is a novelty to Norwood and as such is reaping a harvest during these pleasant fall days, says the Advertiser, from those who bent on pleasure, crowd the cars for a round trip ride to Dedham. It is cerainly a novel experience to many.

—Some evidence of the dullness in industrial affairs which obtains all over the country is contained in the fact that every Soldiers' Home in the country is filled and large numbers of applicants are necessarily refused admission.

—The employes at Thompson Bros.' shoe factory in Brockton have formed a mutual benefit association. They pay in 10 cents a week, or $5.20 a year, and if sick are paid $10 a week. It looks to be a good thing for all parties.

—It is estimated that the gold product of Colorado last year was $17,500,000, while the silver product was only $14,250,000.

—Every agricultural product or manufactured article represents a certain amount of labor; and every load of hides or ton of hay or bale of goods landed on our shores from foreign countries represents the employment of just so much foreign labor for work which should have been done at home. Vote for the American market for the American laborer.—*American Economist.*

—In the nomination of Hon. W. C. Lovering, of Taunton, for Congress to succeed Congressman Morse, the Republicans have made a very strong selection. Mr. Lovering is a man of national reputation in his own line of business, and is remarkably well equipped to consider intelligently and from a Republican and American standpoint every question that may come before Congress. Added to this unusual ability as a writer and speaker on industrial and business questions, and the district has in him one who can represent not only themselves but also the wage earners of the whole state in a manner most in keeping with their best interests. It is well said of him that he is especially well qualified to take the place in the Massachusetts delegation that will be left vacant by the retirement of Gen. Draper. His majority should run far above his party average.

—The Denver Business Men's League, composed of men of different parties, declared in 1894 that populist control of the State had destroyed not less than $300,000,000 of values. It was a heavy fine, self-inflicted, and it seems strange that any of the people of Colorado want a repetition of the dose.

—It has really become fashionable, says Mrs. Whitaker in the New England Farmer, to learn to sew. The finest lingerie is made entirely by hand, and sewing as applied to garments, not decorative work, is being taught in private lessons and classes, and a good price asked for instruction.

—Property is the fruit of labor. Property is desirable, it is a positive good in the world. That some should be rich shows that others may become rich, and hence is encouragement to industry and enterprise. Let no man who is homeless pull down the house of another, but let him work diligently and build one for himself, thus, by example, assuring that his own shall be safe from violence when it is built.—*Abraham Lincoln.*

shortness of breath—a sensation of dryness and heat in the throat. Neglect is dangerous.

HALE'S HONEY OF HOREHOUND AND TAR

Hale's Honey of Horehound and Tar acts like a charm on the throat and bronchial tubes. Use it before it's too late. Sold by druggists.

Pike's Toothache Drops cure in one minute.

Shawmut Spring Water.

How many people realize the importance of drinking only pure water in large quantities in order to keep in absolutely good health? When we consider that two-thirds of the human body is in the form of water, and that in order to supply the losses from excretion and evaporation it is necessary to drink from one-half to one gallon of water daily; it is of the utmost importance that it should be of the very best quality, perfectly free from the slightest trace of organic matter.

The Shawmut Spring Water stands second to none as a pure drinking water. Hundreds of families are using it every day. It is an important factor in maintaining health, building up and restoring the organs of digestion to healthy action. Cures Rheumatic, Kidney and Bladder troubles, when drugs have proved useless.

Send your order for a 5-gallon sample package. If you don't like it, it costs you nothing. Drink it and you will be satisfied of its purity.

F. J. FULLER,
West Quincy, Mass.

Feb. 27-rtf 29-tfr

—At the annual sweet pea flower show in Springfield, Mass., recently, no fewer than 116 varieties of this pretty blossom were shown.

—Miss Priscilla Perkins, who has resigned her position as teacher of primary school in Plymouth, began her service 40 years ago, and has a record of 33 years of continuous and uninterrupted service in one building.

—An old historic bell, which was cast by Paul Revere in 1801, and hung in the tower of the Unitarian church, Plymouth, has recently been shipped to Boston to be recast.

—A goose flew against the chimney of the home of Mrs. Jabez Peterson in Rockland with such force the other night as to kill itself. It was found beside the house in the morning and was served up upon the family table.

—Mr. Reynolds of Montreal has invented a new electric car for sweeping and carrying off the street refuse. It travels at the rate of six to eight miles an hour, and that it carries refuse, snow, etc., out of the city at a cost of $2.50 per mile. For removing snow a car specially wide and long is constructed; and it is claimed that by running the car continuously during a snow storm there is no difficulty in keeping a street open. A self-loading car is now being built which will be one of the largest street cars in the world, being 8 1-2 feet wide and 45 feet in length.

—Miss Mary Spooner of Acushnet, who reached the remarkable age of 102 years last January, was visited recently by her grandniece, Mrs. Charles H. Wood of New Bedford. Mrs. Wood carried her great-grandchild, a boy six months old, and Miss Spooner held the child, representing the sixth generation from her, for quite a while in her lap. In spite of her advanced age, Miss spooner retains to a good degree her faculties, and loves to receive company.

—Owing to the enormous crop in Michigan, grapes are now selling in St. Joseph at the price of hard coal—$7 per ton. Many farmers have stopped picking, as there is not enough money at present prices to pay for shipping, packing and commissions. Three pounds for a cent is very cheap.

—The tax rate of Dedham this year is $18.40. As this is an increase of just $7.40 it will doubtless cause a howl.

—Lawns can be kept green and thickset without the use of stable manure. City and village people who have a few square yards of grass, usually imagine it necessary to keep the plot covered for weeks with loud-smelling manure, when the fact is that the money's worth of nitrate of soda and ashes will answer just about as well and create no nuisance. The specially prepared lawn fertilizers are also excellent.—*Massachusetts Ploughman.*

—The Society of Colonial Dames issues the following statement of the conditions of eligibility of candidates for membership: The Society of the Colonial Dames of America shall be composed entirely of women who are legitimately descended in their own persons from some ancestor of worthy life who came to reside in an American colony prior to 1776, and who was efficient in the service of the country either in the founding of a town or a commonwealth that has survived and developed into importance, who held an important position in colonial government, or who, as a statesman or officer, contributed to the achievement of American independence, through which was created a great and powerful nation. A member must be proposed and seconded by a member of the society.

—When the time comes to take Chicago the great forty-inch lenses made for the Yerkes telescope by Alvan Clark of Cambridge, they will be most carefully packed, the shipment made in a parlor car chartered for the purpose, and Mr. Clark and assistants will watch them day and night to see that they receive no jar. Their perfection may be judged by the fact that the maker worked on them for more than a year after the most expert scientists could not have told by examination or measurement that they were not perfect in every way.—*Warren Herald.*

—The liquor dealers of Cumberland County, Maine, paid seventeen thousand dollars for fines during the September term of court which has just closed.—*Charlestown Enterprise.*

—The late crops of army worms continue to cause some anxiety in the infested districts, and many farmers are fighting the pest with fire and poison. It is a difficult task to kill the insect by poison, and success is most commonly reported from catching them in trenches or cremating with the aid of oil. A killing frost this month would settle them before they have time to raise a new brood.—*Ploughman.*

—The funeral of a workingman in Japan costs 83 cents, unless the family wishes to have it especially fine, when it will cost as much as $1.25. The price of a coffin is 20 cents, and the rate for cremation is from 40 to 75 cents. Refreshments figure up from 11 to 25 cents.

—The Ploughman says a wicked man in Knox County, Maine, cut off the tails of his eight cows because the animals switched them in his face while he was milking them.

—An East Sumner, (Me.,) man has a horse he thinks a circus would like. The horse weighs 1250 pounds. While running through a garden at full speed he came to a mess of stout squash vines and leaped over them. The tracks, measured, showed seventeen feet four inches.

—A German naval captain has invented a new life buoy. It consists of a large cork ring, capable of floating three persons and provided with a kind of net, which affords a support to the feet. Its principal features, however, is that it is fitted with an electric light and a small supply of provisions.

—Spain now has two lively rebellions on hand. The prospects of subduing Cuba grow more and more remote, while the new uprising in the Philippine Islands, in the East Indies, seems to be gaining ground. True to their established custom, the Spaniards conduct the war with extreme cruelty. They execute their prisoners publicly, shooting them in batches, without ceremony.

—The women of Holland and Belgium, who make their linen so beautifully white, use refined borax instead of washing soda in the proportion of one large handful of borax powder to about ten gallons of boiling water. Thus they save in soap nearly half. Its effect is to soften the hardest water, and, therefore, it should be kept on every toilet table. It is good for cleansing the hair, is an excellent dentrifice; combined with tartaric acid and carbonate of soda it is a cooling beverage. —*The American.*

No Gripe

When you take Hood's Pills. The big, old-fashioned, sugar-coated pills, which tear you all to pieces, are not in it with Hood's. Easy to take and easy to operate, is true of Hood's Pills, which are up to date in every respect. Safe, certain and sure. All druggists. 25c. C. I. Hood & Co., Lowell, Mass. The only Pills to take with Hood's Sarsaparilla.

Hood's Pills

Shed and Quarry.

Prout Bros. Granite Co. have a fair amount of work on hand, although as a whole they report work quiet. Among their new work is an all polished sarcophagus of dark Quincy stock with a 6x4 base.

Herbert W. Beattie has recently completed the modelling of two handsome statues, one was a five-foot sitting figure of "meditation," and the other a six-foot figure of "hope."

C. H. Hardwick & Co. shipped last month a handsome rustic job. On the face of the die was a sunken panel for inscription. New business is reported as quiet.

Fred Barnicoat is modelling a sitting figure of "Memory," and a half size figure of a soldier in the act of drawing a bayonet from his gun.

The Merry Mount Granite Co. is cutting a large enclosure job with posts.

Swithin Bros. are holding their own not withstanding the dull times and continue to turn out some exceptionally fine work.

Granite shipments for the month of August showed a little falling off from the previous month. The figures were, Quincy Adams, 6,405,217 pounds; West Quincy, 5,628,985 pounds; Quarry railroad, 9,858,740 pounds.

William T. Spargo & Co. have quite a lot of ordinary work on hand but nothing large.

A. M. Dean & Co. have a fair amount of work on hand but mostly for medium sized work.

Angelo Mainati has recently received order for two law memorials of original designs showing considerable carved work. The bases are 10x6-4 and 11x7-2. Both are for Minneapolis parties.

John Thompson & Son have put on a few of their old help having a little rush of orders.

Joss Bros. & Co. are always busy, and report having quite a number of orders on hand. They have a very large plant and are turning out some fine work and anything that goes from their works is sure to be all right.

Biganess L. Clair & Co. are cutting a column die sarcophagus of dark Quincy granite for New York parties. The base is 8x5 and the columns and raised die panels are highly polished.

T. F. Mannex is keeping his gang at work. New business is however quiet.

The Blue Hill Granite Co. has quite a number of orders for stock on hand, which they are filling as fast as possible.

James F. Desmond has a fair amount of new work on hand and is shipping considerable finished work this month.

McDonnell Bros. have the contract for a large coping job to fit a lot 20x30 feet for Texas parties. The job has thirteen posts and a flight of steps.

F. Craig & Co. have booked quite a number of orders for medium sized work. Among their new work is a column die sarcophagus of dark Quincy granite, the base of which is 7x3.

Champions at Football.

The foot-ball game on Saturday was a hard fought one and ended in a brilliant victory for Quincy. The game started about three o'clock and as Quincy won the toss Barre kicked off against a fair wind. Both teams played hard for the first fifteen minutes and the ball kept travelling from end to end, but neither side could score till Quincy at last found an opening and with a low raking shot notched the first point. On the kick-off Barre caught up the ball but were unlucky several times in not scoring. The brilliant defence of Quincy saved their citadel more than once. Quincy once more added another point to their credit. After which some give and take play enabled both teams to score, and when the whistle sounded half-time the score stood: Quincy, 4 goals; Barre, 1 goal.

On changing ends both teams seemed to fall away a little owing to the hard work in the first half, but nevertheless some good work was done, and Barre managed to add another goal to their credit. This was all the scoring during the game and when the finish sounded Quincy remained victors by 4 goals to 2.

The attendance was about 600.

In the evening after the game Mr. Wm. Marshall president of the Quincy club entertained both teams at his residence on Liberty street. A collation was served, after which with songs and short addresses a very enjoyable evening was spent.

The Vermont boys left Quincy on Sunday afternoon en route for home and one and all said, although they lost the game and title, they enjoyed their visit.

Burkhardt Cup Race.

The third of this series special races of the Squantum Yacht club for the Burkhardt cups was sailed Saturday afternoon. It was thought that this would doubtless wind up the season's races, but the result was such that a sail-off will be necessary in both classes to determine the winner of this year's races. The Clara Lou, Magnolia and Payomet each have a leg in the first class, and the Velma, Locia and Burgess each have a leg in the second class.

A reefing southwest breeze greeted the boats Saturday but as every skipper was out for blood wholesale was carried and every chance taken. This proved disastrous for the Clara Lou, for a squall snapped her mast close to the deck, but fortunately did no further damage.

The first class got away at 2.35 the Magnolia crossing first, closely followed by the Payomet and Clara Lou. The latter boat soon took the lead and was showing the rest of the fleet the way when she met with her accident. This gave the Payomet the lead which she held until the finish, winning the race by 33 seconds corrected time.

In the second class there were but two boats the Locia and Burgess entered. The Locia crossed first with a lead of over a minute over the Burgess, which made a bad start. The latter boat, however, forced herself ahead and won the race.

The judges were: C. W. Page, Henry E. Nelson, Charles S. Hayden.

The summary:

	length.	Actual time.	Cor. time.
FIRST CLASS.			
Name and owner	ft.in.	h. m. s.	h. m. s.
Payonet, H. Flood,	21 04	1-31-43	1-06-09
Magnolia, E. Hardy,	20 03	1-33-20	1-06-42
Clara Lou, W. J. Coombs,	21 00	disabled.	
SECOND CLASS.			
Burgess, F. Burgess,	19 05	1-36-20	1-08-50
Locia, E.A. Merrill,	18 05		

Golf at Wollaston.

There was considerable interest Saturday in the handicap golf match at the Wollaston links, and the scores of half the contestants were less than 100. Mr. E. S. Taylor had the best net score and H. M. Fairbanks the best gross score:

Player.	Gross.	H'd'p	Net.
E. S. Taylor,	92	8	84
H. M. Fairbanks,	87	0	87
P. R. Blackmur,	106	18	88
E. H. Brock,	93	0	93
J. C. Hall, Jr.,	106	10	96
R. R. Freeman,	97	0	97
E. S. Litchfield,	112	13	99
L. B. Ela,	115	15	100
J. F. Harlow,	104	3	101
Herbert Albee,	110	8	102
Fred B. Rice,	122	15	107
G. E. Pfaffmann,	122	15	107
F. P. Hayward,	133	18	115
C. W. Perkins,	137	18	119

Cook High Man.

At the Wollaston Trap Club's shoot on Saturday afternoon Cook was high man with 13 birds. The score:

Cook,	0010101011111100110011100--13
Starrett,	0111001000100011010110000--10
Cook,	1101000101000100000100100-- 8

—There are, says the Figaro, at least 200 horse-butcher shops in Paris The first one dates from July 1, 1866, since when the consumption has grown continuously. In 1872, 5,034 horses were eaten in Paris; in 1878, 10,000; in 1894, 21,227; in 1895, more than 30,000.

No More Tobacco.

Why a man should be any more ashamed of being seasick than he is of having a headache is a thing that philosophers may be able to decide. The Saunterer is not sure that they have ever given the matter any attention, but it seems to him that it is worthy of investigation. But the fact remains that, though man may have headaches most unblushingly, never will he admit that a case of *mal de mer* is natural to him.

It happened that an Atlantic steamship was having a rough passage, a passage that kept the stewards busy carrying food into the state rooms and then carrying it out again. A few people, however, had managed to keep on deck, and were standing—with easy carelessness—near the rail. Presently the mate himself appeared, rushed to the side and gazed long and earnestly into the ocean. Then he stood back and wiped his brow.

"*There,*" said he to himself, but loud enough for the rest to hear, "that's the last time I ever chew tobacco."

Boston Amusements.

Tremont Theatre.

"The Sunshine of Paradise Alley" will conclude its most satisfactory engagement at the Tremont theatre with the performances of the coming week. The farewell representations will take place on Saturday, October 10, making an aggregate of thirteen matinees and forty-nine consecutive times. These final opportunities should be seized by every one, particularly by parents and their children. "The Sunshine of Paradise Alley," will be succeeded by Frank Daniels in "The Wizard of the Nile, who will begin an engagement of two weeks on Monday evening, October 12. The sale of seats for Frank Daniel's first week will open on Thursday morning, October 8, at 8 o'clock. The role of Cleopatra will be played by Miss Caroline Bolene, a young prima donna, who has but recently graduated from the best vocal schools in Europe. Miss Bolene was born in this country but has lived abroad for some time. She is an attractive addition to our somewhat limited list of American comic opera prima donnas. This is a season where the theatre-goers will discriminate in the selection of attractions but there can be no doubt over the business "The Wizard" will do during its short engagement at the "Tremont."

Castle Square Theatre.

"The Bohemian Girl" has been selected as the fourth of the season's attractions at the Castle Square Theatre. The popularity of this opera is best shown by the fact that it has held the stage wherever operatic music is known for over half a century, its original production having been made in London in 1843. Its tuneful melodies have been sung in every language, and its music has become as familiar on the concert stage and in the home as in its original form for stage production. Its earlier performances by the Castle Square Company have been made notable by the revival of many numbers not usually heard in the productions of later days; and Mr. Max Hirschfeld has always succeeded in meeting the severest criticisms by the presentations of the opera under his baton. General Director Jaxon will give "The Bohemian Girl" an elaborate stage setting, and a repetition of its earlier popularity at this house can be safely relied upon. In the cast Miss Clara Lane and Miss Laura Millard will alternate as Arline; Miss Rose Leighton will be the Queen; Mr. Edgar Temple, Thaddeus; Mr. J. K. Murray, Count; Mr. W. H. Clarke, Devilshoof and Mr. Chas. Holly, Florestein. Genee's "Royal Middy" is announced to follow "The Bohemian Girl."

Summary of News.

One day in every year Lord and Lady Aberdeen always dine with their servants.

There are just seven horse cars now running in the city of Detroit. All the rest are electrics.

The huge guns of modern navies can be fired only about 75 times, when they become worn out.

The University Press at Oxford has appliances for printing in 150 different languages.

In one summer it is possible for the descendants of a single fly to grow to 2,080,320.

According to a London publisher 120,000 words is the popular length of a novel at the present time.

In China, "the land of opposites," the dials of clocks are made to turn round, while the hands stand still.

The tendency in modern building in England is toward the abolition of stairs in favor of inclined planes.

The largest tomb in the world is the pyramid of Cheops, which is 461 feet high and covers 13 acres.

—The American says that Denby Dale has eaten its big Corn Law Repeal pie. It contained 1,120 pounds of beef, 180 pounds of veal, 112 of mutton, and 60 of lamb: the crust was made of 1,120 pounds of flour and 160 of lard. The dish was 10 feet long by 6 1-2 wide and 1 foot deep. Dish and pie weighed 3,500 pounds weight, and cost $1,250. The pie was drawn in procession by 16 horses from the oven to the place where it was cut up. It was preceded by an 88-year-old Corn-Law agitator, who was accompanied by his two grandsons, one dressed in rags carrying a banner with the words "Flour, four shillings a stone, 1846," the other in good clothing, bearing a banner inscribed "Flour, one shilling a stone, 1896."

—If you want an example of thorough non-partisanship, take the members of a brass band during a political campaign.

There are a great many wrong ways of treating disease. It is easy to make mistakes. Doctors make mistakes just the same as anybody else. The doctors who make the fewest mistakes are specialists. They do one thing over and over and over, so that they know all that there is to know about it. In the 30 years that Dr. Pierce's Pleasant Pellets have been sold, hundreds of thousands of people have taken them, and have been cured by them. There is no longer any possible question of their efficacy. They are the product of experience, tried by time. They are intended to cure constipation. They are good for men, women and children. They are tiny, sugar-coated granules, very easy to take, very quick in their action. One "Pellet" is a gentle laxative, two "Pellets" a mild cathartic. A great many people make the mistake of "sandbagging" their digestive organs. They take some strong and violent medicine, which creates worse troubles than it cures. Strong purgatives shock the system unnecessarily, and they do not cure constipation. Constipation is a thing that makes people listless and languid; makes their breath bad; makes them up with foul taste in their mouths; puts black spots before their eyes; makes them dizzy; causes headache; makes them bilious; produces pimples and blotches—runs into all sorts of serious consequences. All this is cured by Dr. Pierce's Pleasant Pellets—cured absolutely, perfectly, permanently.

Send 21 one-cent stamps to cover cost of mailing *only*, and receive absolutely *gratis*, Dr. Pierce's Common Sense Medical Adviser, and find out how to keep yourself and family healthy; contains 1008 pages, over 300 illustrations and over 680,000 copies have been sold at $1.50 each. The new edition of 500,000 copies is to be given away *absolutely free*. World's Dispensary Medical Association, Buffalo, N. Y.

25 CTS PISO'S CURE FOR CURES WHERE ALL ELSE FAILS. Best Cough Syrup. Tastes Good. Use in time. Sold by druggists. CONSUMPTION 25 CTS

Household Receipts.

SPICED GRAPES. Five pounds of grapes, four pounds of brown sugar, a pint of vinegar, a tablespoonful each of cloves and allspice, and a little pepper. Put all together and cook slowly for three or four hours.

GINGER PEARS. Ginger pears are a delicious sweet-meat. Use a hard pear, peel, core, and cut the fruit into very thin slices. For 8 pounds of fruit after it has been sliced use the same quantity of sugar, the juice of four lemons, one pint of water, and half a pound of ginger root, sliced thin. Cut the lemon rinds into as long and thin stripes as possible. Place all together in a preserving kettle and boil slowly for an hour.

APPLE PICKLES. Even when other things suitable for pickling are plenty, apples are not to be despised; they give variety, and are very good. The liquid is first prepared, the apple quarters are steamed till tender, then put into the syrup and just simmer for one hour, when they are ready to cool and put into jars. Cook together four pounds of sugar and one quart of vinegar, not too strong, then put in a little bag an ounce of whole cloves, one of cinnamon and one of mace. Cook the spices in a little water, cold, to extract the strength, then add the spice water to the syrup. Mix well, then add the apples, simmer fifteen minutes and they are ready to cool.

WHITE CORN MEAL MUFFINS. You will need for a dozen muffins half a pint of flour, half a pint of white corn meal, a generous half pint of milk, one egg, half a teaspoonful of salt, a teaspoonful and a half of baking-powder, two tablespoonfuls of sugar, two tablespoonfuls of butter, melted, and four tablespoonfuls of boiling water.

PLAIN BAKED TOMATOES. Rinse some sound, solid tomatoes, and place them in a granite or porcelain baking-pan. Do not season. Put them in a moderate oven and bake for forty minutes. When done, lift carefully without breaking the skins, and slide each one on a piece of buttered toast. Serve whole. Let each one season to taste.

Anecdotes.

"My boy, do you know it's wicked to fish on the Sabbath?"

"Isn't fishin'; I'm teachin' this 'ere wurm ter swim."—*Phil May's Annual.*

"Mr. Willoughby," said Mr. Pailton, of of Willoughby, Pailton & Co., "I am told you have ordered those new bonnets on sale at $50. They'll never sell at that figure. In fact, they only cost $2 20 apiece."

"I know that, Pailton, my boy, but next week we'll mark 'em down to $25, and they'll go like hot cakes."

Featherstone—"I wonder if your sister realizes, Willie, that during the last month I have given her ten pounds of candy."

Willie—"Of course she does. That's why she is keeping her engagement with Jim Burling a secret."

"Haow d'ye like that cider?" asked a close old farmer of a poor fellow that he had given a glass instead of a tip for a job.

"Pretty good; but it's a pity you didn't have another apple."

"Another apple! Why?"

"Because you could have made another barrel of it, you know."

Wife (returning home)—"How is this, John—what made you put the children to bed so soon?"

"Because they disturbed me in my writing, dear."

"And did they allow you to undress them quietly?"

"No; that one in the corner screamed dreadfully."

"That one in the corner?" (Goes and peeps.) "Why, bless me, what have you done, John?—that's Freddie Small from next door!"—*Tid-Bits.*

Lydia E. Pinkham's Vegetable Compound. It speedily relieves irregularity, suppressed or painful menstruations, weakness of the stomach, indigestion, bloating, leucorrhœa, womb trouble, flooding, nervous prostration, headache, general debility, etc. Symptoms of **Womb Troubles** are dizziness, faintness, extreme lassitude, "don't care" and "want-to-be-left-alone" feelings, excitability, irritability, nervousness, sleeplessness, flatulency, melancholy, or the "blues," and backache. Lydia E. Pinkham's Vegetable Compound will correct all this trouble as sure as the sun shines. That **Bearing-down Feeling,** causing pain, weight, and backache, is instantly relieved and permanently cured by its use. It is wonderful for Kidney Complaints in either sex.

Awarded the Gold Medal at the Atlanta Exposition in competition with all other means of artificial illumination. Three times the illumination at one-half the cost.

LIGHT

Your Stores, Dwellings and Offices with the

Improved Welsbach Gas Burner.

Consumes only three cubic feet of gas per hour at a cost of only six mills, giving a light of sixty candle power or three times that of any light in ordinary use, reducing your lighting expenses from Forty to Seventy per cent.

The only perfect Reading Light in the world.

J. J. KENILEY, Sole Agent,
9 Temple Street, Quincy, Mass.
Feb. 8. tf

F. H. CRANE & SONS,

Dealers in

HAY, GRAIN, FLOUR AND FEED

—also,—

BRICK, LIME, HAIR, CEMENT PLASTER and DRAIN PIPE.

Bowkers' Fertilizers and all kinds of Poultry Supplies, Thorley Food.

Washington St., Quincy.

Branch Store at Quincy Adams.

Telephone, 219-4. Jan. 7-tf

The pleased housewives come from everywhere. They have used

Sunlight Soap

and have found that it washes clothes easily, quickly, perfectly, as no other soap can—with

Less Labor. Greater Comfort.

Lever Bros., Ltd., Hudson & Harrison Sts., N.Y.

Temperance.

Furnished for publication by the W. C. T. U.

Safety.

[CONTINUED]

Let us be so firmly anchored to the immutable Word of God, that no buffetings of a gainsaying and timeserving opposition, no variations in the tide of popular feeling or sentiment, can swerve us from our high position until our Commonwealth and nation have annulled their "covenant with death and agreement with hell," otherwise known as the licensed liquor crime. What means? A consecrated house, a converted press, a courageous pulpit, and the energy of God in the church. Not new work, but new vigor, more steam, more pluck, more faith.

(*Concluded.*)

Vote for Governor.

The following table given by Boston Globe shows the pluralities in the gubernatorial elections in Massachusetts for the past sixteen years:

Year.	Rep. vote	Dem. vote	Plurality
1880	164,936	111,410	53,526
1881	96,699	54,586	42,023
1882	119,997	133, 46	13,993
1884	160,062	150,228	9 86
1884	150,315	111,829	4',516
1885	112,243	9 ,346	2 ,897
1886	122,346	112 883	9,463
1887	136,100	118,394	17,606
1888	180,849	152,780	28,069
1889	147,357	130,582	6 775
1890	1 1,454	14 ,507	9,053
1891	151,515	157,982	6,467
1892	183,843	18 ,977	2,534
1893	192,613	156,946	35,091
1894	189,307	123,930	65 377
1895	186 260	121,599	64,68

The largest plurality of any candidate for governor was that of John A. Andrew in 1864, 76,091.

This year it is predicted that Gov. Wolcott will carry the state by over 100,000 plurality.

Feed the Nerves

Upon pure, rich blood and you need not fear nervous prostration. Nerves are weak when they are improperly and insufficiently nourished. Pure blood is their proper food, and pure blood comes by taking Hood's Sarsaparilla, which is thus the greatest and best nerve tonic. It also builds up the whole system.

Hood's Pills are the favorite family cathartic, easy to take, easy to operate.

Far better than soap for the bath, more cleansing and refreshing to the skin, says the American, is the use of the muslin bag filled with the following ingredients: Two quarts of bran, one ounce of orris-root, one ounce of almond-meal, and one small cake of castile soap shaved in strips.

A Remarkable Mineral Water.

Readers of this paper will find the advertisement calling attention to Ypsilanti Specific, a natural mineral water.

The powers and virtues claimed for this water are remarkable, but the YPSILANTI SPECIFIC CO., of 104 BROAD ST., BOSTON, is prepared to furnish evidence at any time to anyone of the truth of every claim made. Dealers throughout New England have this water for sale in half gallon bottles, or it can be had by sending an order to the Company. The price of Ypsilanti Specific is the same as that of other medicinal waters, viz., 60 cts. per half gallon bottle, $6 75 per case of 12 bottles, with a rebate of 75c. on return of the case and empty bottles, making the net price, $6.00 per case.

Parlor Suits,

Couches, Lounges, Bed Lounges. Way down prices at

GUY'S COLISEUM, - Quincy

Plants! Plants!

Patterson's Greenhouse,

30 Central Avenue, Wollaston.

SUPPLY YOUR TABLE FROM

Wilson's Market

108 Hancock Street.

Meats and Vegetables,

POULTRY, GAME AND FRUIT.

—Also—

GROCERIES

Butter, Cheese, Lard and Eggs.

Our Market is unsurpassed for quality and prices.

Established 1843 by Geo. F. Wilson.

Wilson's Building, Quincy.

Jan. 1, 1896. 1y

Iron Beds, Cribs.

Prices and patterns to satisfy everyone, $2 75 to $30.00, the $12 00 pattern selling for $7.75 at GUY'S COLISEUM, Quincy

Hot?

Well what would an oven be good for that was not hot at times?

WHAT we desire to call your attention to is that new

WROUGHT STEEL RANGE

just placed in Sanborn & Damon's store. They have also the celebrated

Crawford Ranges,

NOT excelled by any, and they carry a complete line of Kitchen

Thomas Crane Public Library

The Quincy Patriot.

QUINCY, MASS., SATURDAY, OCTOBER 10, 1896. VOL. 60. NO. 41. FIVE CENTS PER COPY: $2.50 PER YEAR.

The Quincy Patriot,
Oldest and Best Weekly in Norfolk County. Established in 1837.

PUBLISHED SATURDAY MORNINGS BY
GEORGE W. PRESCOTT & SON,
(Formerly Green & Prescott.)

Subscription Price, $2.50 per Year.
☞A reduction of fifty cents will be made when paid one year in advance.

Quincy Daily Ledger,
The ONLY DAILY in the ONLY CITY in Norfolk County. Established in 1889.

Subscription Price, - $6 per Year
☞A reduction of $1 will be made when paid one year in advance.

ALSO PUBLISHERS OF THE
Braintree Observer,
A Weekly Established in 1878.

OFFICE, No. 115 HANCOCK STREET.
OFFICE OF PUBLICATION,

A. H. GILSON, D. D. S.
Specialist,..... Orthodontia.
REMOVED TO
No. 7 TEMPLE PLACE.
New Bradlee Building, Boston.
☞Office Hours:—9 A. M., to 4 P. M.
Residence, - - - Linden Place, - - - Quincy.

DR. RALPH M. FOGG,
Surgeon Dentist.
Teeth extracted absolutely without pain, with the "BOSTON VEGETABLE VAPOR."
DEDHAM. QUINCY. NORWOOD.
At Quincy office, French's Building, WEDNESDAYS.
At Dedham Mondays and Tuesdays.
At Norwood Fridays and Saturdays.
July 28. tf

DR. EDWIN E. DAVIS,
DENTIST.
At Quincy,—No. 30 CHESTNUT STREET, Tuesdays, Thursdays, Saturdays.
At Boston,—HOTEL PELHAM,—Mondays, Wednesdays, Fridays.

DR. G. R. ENGLAND,
DENTIST.
14 Chestnut Street, Quincy, Mass.
☞Connected by te'ephone.

DR. C. T. SHERMAN,
DENTIST,
Rooms 5 and 6,—Durgin & Merrill's Block,
HANCOCK STREET, QUINCY.
Office Hours, 8 to 12, 1 to 5.
Residence, Greenleaf street

DR. E. P. HENDERSON,
Veterinary Surgeon.
Office: Penniman's Stable, Washington St.
QUINCY, MASS.
Telephone Connection. jul25-3m

FRANCIS ABELE,
VETERINARY SURGEON.
Graduate of the Ontario Veterinary College.
Call offices at Hall's stable and at French's stable, Quincy.
Residence 6 Spear street, back of library.
Telephone connections.
Quincy, Dec. 1. tf

F. S. DAVIS, M. D.,
HOMŒOPATHIC PHYSICIAN,
No. 5 Elm Street, Quincy.
Connected by Telephone.
OFFICE HOURS until 9 A. M., and 2 to 5 o clock, and 6.30 to 7.30 P.M.
Quincy, Oct. 23. tf

E. R. JOHNSON, M. D.,
37 Newport Ave., - Wollaston.
Refers by permission to Dr. Geo. B. Rice.
OFFICE HOURS—7 to 9 A.M., 1 to 3 P. M.
Evenings usually.
Telephone 222.
Branch office at Wollaston Park, corner Rawson Road and Willett St., near the new schoolhouse.
OFFICE HOURS—3 to 4 P. M., on Mondays Wednesdays and Fridays. Will call every day for orders.
aug22 tf

JOHN W. McANARNEY,
Counsellor-at-Law,
Room 1, Durgin & Merrill's Block,
Hancock Street, Quincy.
☞Saturdays, at the office of COTTER & JENNEY, 209 Washington Street, Boston.
August 11. tf

W. W. JENNESS,
ATTORNEY AND COUNSELLOR AT LAW,
87 Milk Street, Boston, Mass.
Office Hours, 10 A. M. to 5 P. M. Rooms 38 and 39.
QUINCY OFFICE, ADAMS BUILDING.
OFFICE HOURS: Room 2.
8 to 10 A. M. 6 to 9 P. M.
Quincy, May 26. tf

A. L. BAKER,
Wollaston Real Estate.
Residences for Sale or to Rent. Desirable House Lots for Sale.
Office, opp. Wollaston Depot. Telephone, Quincy, 42-3. se,19-3m

DAVID BROWN,
HORSE SHOEING,
Carriage Work and General Jobbing.
ARLINGTON STREET, - WOLLASTON.
Nov. 9. tf

BOOTS & SHOES
MADE AND REPAIRED.
PEREZ JOYCE,
Quincy avenue near Liberty street.

BOOTS & SHOES
MADE AND REPAIRED.
Nathaniel Nightingale,
Granite St., near Post Office.

JOHN F. KEMP,
MACHINIST.
Lawn Mowers Sharpened.
82 WATER STREET, SOUTH QUINCY.
Sept. 19. tf

CARPETS.
New patterns, no old stock, new goods; cheaper than ever at GUY'S COLISEUM, Quincy.

COAL
At Boston Prices.

COAL
At Boston Prices.

C. PATCH & SON.

H. T. WHITMAN,
Civil Engineer
—AND—
SURVEYOR,
ADAMS BUILDING, - QUINCY
Boston Office, - 85 Devonshire street.
Hours, 12 to 2 P. M.
N. B. Plans of nearly all the Real Estate in the City of Quincy can be found at my offices.
May. 28. tf

Plants! Plants!
Patterson's Greenhouse,
30 Central Avenue, Wollaston.

ALWAYS ON HAND.

TEMPLE STREET, QUINCY.
Telephone, 41-3, Quincy.
Dec. 8. 1y

HERBERT F. NYE,
TEACHER OF
PIANO, ORGAN, VOICE.
RESIDENCE.—Coddington Street.
P. O. Address.—Box 679, Quincy, Mass.
At home Tuesday evenings.
Feb. 23. tf

WILLIAM PARKER & SON,
Carpenters and Builders.
Plans and Specifications furnished and estimates given.
JOBBING PROMPTLY ATTENDED TO.
Hancock Court, Quincy, Mass.

IRA LITCHFIELD,
CARPENTER AND BUILDER
Pearl Street,
SOUTH QUINCY.

Terms and Prices easiest, lowest, every one pleased by purchasing at GUY'S COLISEUM, Quincy.

WALL PAPER.
The largest stock of Papers and Mouldings outside of Boston.
GOOD PAPER, 5c. A ROLL.
Window Shades made to order. Good Paper Hanger furnished at short notice.
F. T. APPLETON,
8 Faxon's Block, Quincy, Mass.
aug 1 tf

W. E. BROWN,
UNDERTAKER.
Office and residence corner of Canal and Mechanics Streets.
Quincy, Feb. 6. tf

Funeral and Furnishing
UNDERTAKER,
No. 51 HANCOCK STREET.
Constantly on hand a full assortment of
CASKETS, COFFINS,
Robes and Habits.
Having had several years' experience in the Undertaking business, the subscriber hopes by strict attention to the wants of all callers to merit a share of patronage.
JOHN HALL.
Quincy, Mar. 10 tf

Quincy Savings Bank,
Granite Street, Quincy.
President, RUPERT F. CLAFLIN.
Vice-President, EDWIN W. MARSH.
Treasurer and Secretary,
CLARENCE BURGIN.
Board of Investment, RUPERT F. CLAFLIN, EDWIN W. MARSH, JOHN Q. A. FIELD, ELIAS A. PERKINS.
BANK HOURS—From 8.30 to 12 A. M. and 2 to 4 P. M. During the months of June, July, August and September the Bank will close on Saturdays at 12 M.
Deposits placed on interest on the first Tuesday of January, April, July and October.
Connected by Telephone.
Quincy, Jan 11, 1896. tf

J. J. KENILEY,
PLUMBER.
All orders promptly attended to at reasonable rates. Satisfaction guaranteed.
NO. 9 TEMPLE STREET, QUINCY.
In office formerly occupied by the Citizen's Gas Light Company,
P. O. Box 808.
Jan. 6. tf

I. D. HIRTLE,
(Successor to P. H. Gavin.)
PLUMBER,
And Dealer in Plumber's Materials.
Pump Work. Sanitary Department a Specialty. Strict attention given to Jobbing
27 HANCOCK ST. Lock Box 28.
Quincy, Oct. 5. tf

ESTABLISHED 1849
MACULLAR PARKER COMPANY
400 WASHINGTON ST BOSTON
166 WESTMINSTER ST PROVIDENCE
THE BEST
CLOTHING
FOR
MEN AND BOYS

SUPPLY YOUR TABLE FROM
Wilson's Market
108 Hancock Street.
Meats and Vegetables,
POULTRY, GAME AND FRUIT.
—Also—
GROCERIES
Butter, Cheese, Lard and Eggs.
Our Market is unsurpassed for quality and prices.
Established 1843 by Geo. F. Wilson.
Wilson's Building, Quincy.
Jan. 1, 1896. 1y

Parlor Stoves and HEATERS; bigger line than ever; a little early to tell you, but they have them at GUY'S COLISEUM, Quincy

E. M. LITCHFIELD,
HOUSE AND SIGN
PAINTING.
All orders in House and Sign Painting and all its branches will receive prompt attention. Residence, Quincy Avenue.
☞All work executed in a workmanlike manner.
Quincy, March 12. tf

DORCHESTER
MUTUAL FIRE INSURANCE CO.,
BOSTON, MASS.
Standing January 1, 1896.

Assets (Bonds, Stocks and Mortgage Notes	$361,284.78
Premium Notes	513,921.05
Amount available to pay losses,	$875,205.83
LIABILITIES.	
Reinsurance,	$256,900.52
Losses,	1,500.00
	$25 ,460.52
The Company has paid for losses to date	$1,779,188.57
Dividends returned to policy holders to date	694,837.13
This Company now pays the following Dividends:	
On five-year Policies - -	60 per cent.
On three-year Policies - -	40 "
On one-year Policies - -	20 "
All losses promptly adjusted and paid.	

THOS. F. TEMPLE,
President and Treasurer.
W. D. C. CURTIS,
Secretary.
Home Office, Neponset, Boston, Mass.

QUINCY
Mutual Fire Insurance Co.
INCORPORATED IN 1851.
COMMENCED BUSINESS IN 1851.
CHAS. A. HOWLAND, President. WILLIAM H. FAY, Secretary.

CASH FUND JANUARY 1, 1896,	$614,000.00.
SURPLUS OVER ALL LIABILITIES,	$350,000.00.
AMOUNT AT RISK,	$34,900,000.00.
Losses paid in 1895.	$46,000.00
Dividends paid in 1895,	$72,000.00

INSURANCE AGENCY,
ESTABLISHED in Quincy in the year 1849 by
W. PORTER.
☞Insurance effected in reliable and safe Stock and Mutual Offices
By W. PORTER & CO.,
At No. 82 Water street, Boston.
Residence, Hancock Street, Quincy.

ÆTNA INSURANCE COMPANY
HARTFORD, CONN.
Incorporated 1819. Charter Perpetual.
Losses Paid in 77 Years, $77,313,153.
JANUARY 1, 1896.

Cash Capital, - - -	$4,000,000.00
Reserve for Re-insurance, (Fire),	3,036,124.24
Reserve for Re-insurance, (Inland),	41,772.54
Reserve for Unpaid Losses, (Fire),	354,402.93
Reserve for Unpaid Losses, (Inland),	44,172.26
Other Claims, - - - -	166,179.80
Net Surplus, - - - -	3,412,862.11
Total Assets, - - -	$11,055,513 88

JOHN HARDWICK & CO.,
45 GRANITE STREET.
Agents for Quincy.

INCORPORATED 1825.
Norfolk Mutual Fire Ins. Co.
DEDHAM, MASS.
Statement January 1, 1896.

Amount at Risk	$20,638,371.00
Cash Assets,	493,949.21
Total Liabilities, including re-insurance,	158,511.19
Amount of Cash Surplus,	335,438.02
Contingent Assets,	260,827.24
Total Available Assets,	790,853.79

This Company insures Buildings and Household Furniture only strictly on the mutual plan, and has never paid less than 50 per cent. dividend on every five-year policy that has expired since its incorporation.
It is now paying dividends on one and two year policies, 33⅓ per cent.; on three year policies, 50 per cent.; on 5 year policies, 70 per cent.
J. WHITE BELCHER, *President.*
ELIJAH HOWE, JR., *Sec. and Treas.*
HORACE B. SPEAR, Agent for Quincy
April 3. tf

LAUNDRY NOTICE.
MR. A. J. PRESTON,
Who for the past eight years has been the Quincy agent of the Wollaston Steam Laundry, has severed his business relations with that place and proposes to establish a business on his own account, for the collection and delivery of FIRST-CLASS LAUNDRY WORK. Mr Preston will be personally responsible for all work entrusted to his care, and all claims for damaged or lost articles, will be promptly and equitably adjusted.
Your Patronage is Respectfully Solicited.
All orders addressed Box 39 Wollaston, Mass, will receive prompt attention.
Sept. 19, 1896. 3m

S. SCAMMELL,
Wheelwright,
CARRIAGE BUILDER
AND PAINTER.
—ALSO—
HORSE SHOEING AND JOBBING
By First-class Workmen.
All orders promptly attended to and faithfully Executed.
Thankful for past favors, a liberal share of patronage is solicited.
Shop, Quincy Avenue.

Awarded the Gold Medal at the Atlanta Exposition in competition with all other means of artificial illumination. Three times the illumination at one-half the cost.

LIGHT
Your Stores, Dwellings and Offices with the
Improved Welsbach Gas Burner.
Consumes only three cubic feet of gas per hour at a cost of only six mills, giving a light of sixty candle power or three times that of any light in ordinary use, reducing your lighting expenses from Forty to Seventy per cent.
The only perfect Reading Light in the world.
J. J. KENILEY, Sole Agent,
9 Temple Street, Quincy, Mass.
Feb. 8. tf

DryWood
SAWED AND SPLIT.
Having taken back the Wood Business, the prices are as follows:
HARD WOOD, per cord, $7.00; Sawed, $8.00; Split, $9.00.
CLIFT PINE WOOD and SLABS, per cord, $6.00; Sawed, $7.00; Split $8.00.
PETER McCONARTY,
24 Pearl St., South Quincy.
April 27. tf

E. MENHINICK
CONTRACTOR.
HAVING Been appointed City Scavanger I respectfully solicit the patronage of the citizens, pledging myself to give particular attention to all business entrusted to me, and to do all by the Odorless Excavating System. Orders may be left at:
ATLANTIC,—Bransheid & Marten's new store, Duggan Block.
WOLLASTON,—Mr. Perry's store.
WEST QUINCY,—Mr. Elcock's store.
BREWER'S CORNER,—Mr. Prout's store.
POINT,—At Miss Freeman's store.
CITY HALL,—Board of health office.
At my residence, No. 10 South Walnut street.
Quincy March 1. tf

Pain-Killer
(PERRY DAVIS')
A Sure and Safe Remedy in every case and every kind of Bowel Complaint is
Pain-Killer
This is a true statement and it can't be made too strong or too emphatic.
It is a simple, safe and quick cure for

Cramps,	Cough,	Rheumatism,
Colic,	Colds,	Neuralgia,
Diarrhœa,	Croup,	Toothache.

Two sizes, 25c. and 50c.
Keep it by you. Beware of Imitations. Buy only the Genuine—Perry Davis'.
Sold Everywhere.

Coal and Wood.
All Kinds. Best Quality.
Clean Coal. Prompt Delivery.
Delivered in Quincy
—AT—
BOSTON PRICES.

White Ash Stove	$6.00
White Ash Egg,	5.75
White Ash Furnace,	5.50
White Ash Nut,	6.00
Lehigh Furnace,	5.75
Lehigh Egg,	6.00
Shamokin Stove,	6.25
Shamokin Egg,	6.25
Franklin Stove,	7.00

Cumberland Coal, special prices.
—ALSO—
Masons' Materials.
Eastern Brick and Celebrated Jacobs' Lime.

Geo. E. Frost.
OFFICE AND WHARF:
488 NEPONSET AVENUE, NEPONSET.
[At terminus of the Q. and B. St. R. R.]
TELEPHONE, - 128-3 DORCHESTER.

MASSACHUSETTS
Agricultural College,
AMHERST, MASS.
Offers the Following Courses:
A four years' course leading to the degree of B. Sc., comprising studies in agriculture, botany, horticulture, chemistry, anatomy and physiology, zoology, etomology, mathematics, physics, electricity, veterinary, political economy, English, French, German. Three studies in the senior year of this course are ELECTIVE. Eighty free scholarships are given annually to residents of Massachusetts desiring admission to the college. A post-graduate course leading to the degree of M. S.
For catalogue or further particulars address President HENRY H. GOODELL.
apr25 26w

Hot?
Well what would an oven be good for that was not hot at times?
WHAT we desire to call your attention to is that new
WROUGHT STEEL RANGE
just placed in Sanborn & Damon's store. They have also the celebrated
Crawford Ranges,
NOT excelled by any, and they carry a complete line of Kitchen Goods, Paints, Oils, Rubber Hose and Lawn Mowers. See their stock.
SANBORN & DAMON,
PATRIOT BUILDING, - - QUINCY

A Parlor Opportunity.
Made to sell for $65.00, just 12 of them. Beautiful five-piece PARLOR SETS, including corner chair, covered in silk brocatelle, beautiful combination of colors, all overstuffed frames, and fringed. The maker was forced for money, and we bought the lot at a sacrifice. They are yours for just $39.75, Complete Set. . . . .
HENRY L. KINCAIDE & CO.,
Reliable, Low Priced House Furnishers,
Hancock Street, - - - Quincy.

WATER BUGS AND ROACHES.
CLEAR THEM OUT WITH OUR **EXTERMINATOR** NO DUST, NO TROUBLE TO USE.
Price 50c. Satisfaction guaranteed or money refunded. If your druggist does not have it we will mail it on receipt of price.
BARNARD & CO.,
7 Temple place, cor. Tremont Street, Boston, Mass.

Poetry.

At Harvest.

BY ARTHUR L. SALMON.

If we have let our sunny Springtime pass
With idle scorn of what the year might bring—
Have gathered flowers to toss them on the grass,
And only care to hear the woodbirds sing;
If we have turned aside from sober truth
In bright delusive fairylands to stray,
And spent the golden promise of our youth
With selfish living and regardless play—
When shadows fall we shall be struck at heart
With bitter grieving for our blasted fate;
And then the lesson of life's sadder part
Will lead to agonized remorse—too late!
The land is barren now which once was green;
We never can be what we might have been.

Miscellany.

DR. FREKE'S PRACTICE.

"I don't see," said Miss Mather in her mildest tone—and mildness was her predominant trait—"why we should take up Dr. Freke's cause so vehemently."

She was clipping the rose tree at the front gate, which young Dr. McLaren had just passed, with a glance and lifted hat in the direction of the two figures. Miss Mather had bowed in her courteous, kindly fashion, the smile she could never refuse to any neighbor dimpling her round face, which neither spectacles nor white hair could make anything but childlike; her niece had apparently not seen the salute, for she did not return it. Yet the swift glance had been bent upon her lithe figure and small, proud head, turned away in disdain or indifference.

"Dear, Dr. McLaren bowed," remonstrated the old lady.

"Auntie, I am quite aware of it," Miss Phillpotts had replied saucily, and then came the mild rejoinder quoted above.

"He had no business to come to Silcott and set up against dear old Dr. Freke," Miss Phillpotts said, breaking off a rose with energy. "It was most unprofessional."

It was a very pretty quarrel, and had abated little of its violence in the twelve months which had elapsed since the young Scotchman had opened his surgery—an additional offense to Miss Phillpotts—in the house next door to Castle Vale, her own residence. Miss Phillpotts bit her lips every time she remembered her enforced introduction, which had been brought about by the accident of an old man being knocked down by a cyclist in the road before the two houses. Miss Phillpotts rushed out of her gate just as Dr. McLaren flew down his steps, and they bent over the unconscious victim together.

There were others, however, not so obdurate, and five minutes after the conversation recorded, Miss Phillpotts had a shock. Just as the old woman who had buttonholed her "pet aversion," as she called Dr. McLaren, had been satisfied and was moving on, two of Dr. Freke's daughters crossed the square, smiles on their lips, and recognition in their eyes. Miss Phillpotts, who had wandered to the gate—not, of course, to look after the doctor, but to see whether old Betsey Martin, her protege, had actually dared to consult him in full view of Castle Vale—could hardly believe her own eyes.

Dr. Freke rejoiced in the possession of five daughters. Minnie Freke, the youngest, was Nannie's special friend, and it was to her that the most violent remarks about Dr. McLaren had been addressed, and had met with full sympathy. Yet here she was, actually going out of her way to speak to her father's enemy, while Clara, the serious one, who had never been known to look at any man but a curate, her sisters affirmed, was smiling in the most familiar manner.

She was destined to be disgusted with several other old friends before long. In her absence more than one of her pensioners, whom she ruled with benevolent despotism, had gone over to the enemy.

"Th' new doctor, he do understand my breathin'," apologized one old body, worn with asthma, "as Dr. Freke he never did. Lor', miss, he guv me summat as eased it right off, most wonderful."

Unanswerable logic, this; but it only hardened our wilful Nannie. She scolded and reproached, and became more vindictive against the young doctor as his popularity increased.

They could not fail to meet sometimes, but when they did she answered the deprecating look in his eyes—with a cold recognition that just escaped being rude.

One night his studies were interrupted by a loud, imperious ring. He ran downstairs and opened the door to a figure he started to recognize. It was Nannie in a loose wrapper and shawl.

"Auntie is so ill. Oh, do come at once," she exclaimed, in a pitiful voice.

He hesitated.

"Have you not sent for Dr. Freke?" he asked.

"Oh, no," answered Nannie, impatiently; "I want you, Dr. McLaren. That's why I came myself. Do come at once."

Miss Mather's attack, through serious and alarming, was not dangerous. In another hour Dr. McLaren and Nannie were standing in the garden, the patient safe and attended by her maid.

"You must say you did not like calling the old gentleman up in the middle of the night," he added."

"I don't think he will mind," said Nannie. "I hear he is really thinking of retiring. Who do you suppose told me so?"

"I cannot guess," answered Dr. McLaren, suddenly grave.

"Miss Minnie Freke himself. Do you really mean that you've not heard of such a possibility?"

The doctor's tone was business-like.

"Indeed I've not. I must go home and digest it."

"Certainly, he is a canny Scot," thought Nannie, as, with a hearty hand-shake, he turned away, and she went indoors thoughtfully.

He came again next day and was rather surprised to find how much at home he felt. Miss Mather, a little more anxious than he or Nannie about her old friend, had written an explanatory note to Dr. Freke.

"And he may be here at any moment," she said. "How delightful if you and he were to meet and be friends since Minnie and you are such friends." "It is perhaps too early for congratulations."

The doctor was very fair, and blushed easily. But the color which rose now went back as quickly and left him pale. He did not look at Nannie.

"I can only guess to what you refer," he said quietly. "And it is indeed too early for congratulations. I may tell you that even if I had the honor, I could never propose to a rich woman. Consequently," he added, with a forced laugh, "I am not likely to be a subject for matrimony these many years to come."

"Dear me," exclaimed Miss Mather, compassionately, "that is a pity. A wife is a great help to a professional man."

The two young people laughed—so uproariously, indeed, that the kind old lady was half inclined to feel hurt. But the doctor was suddenly grave again, and took leave with his distant manner, as if mindful of his status in the house—as a professional man.

It was a sickly autumn, and the two doctors had their hands full. Dr. Freke still held out against his young rival, and refused to meet him in consultation, but everybody said he could not keep up very much longer. Nannie Philpotts was certain of it, but she never expressed her sentiments now in the old dictatorial manner.

The doctor noticed it when they met again, which was at the bedside once more of poor Rose Wilkes.

"I can do nothing this time," he said, in reply to her earnest appeal. "She had scarcely recovered from that other attack. She has no strength to rally."

The tears came into Nannie's eyes.

"You have no business here, Miss Phillpotts." He lifted his head from his survey of the unconscious woman, and his eyes lost their professional look as they rested on her.

"Yes, I have," answered Nannie. "I mean to stay all night."

She looked at him deprecatingly.

"I cannot permit it." He spoke with authority, and the old wilful spirit awoke in the girl.

"But I mean to stay. You can't prevent me."

The doctor smiled.

"I can't prevent you stopping downstrated the old lady.

"Auntie, I am quite aware of it," Miss Phillpotts had replied saucily, and then came the mild rejoinder quoted above.

"He had no business to come to Silcott and set up against dear old Dr. Freke," Miss Phillpotts said, breaking off a rose with energy. "It was most unprofessional."

It was a very pretty quarrel, and had abated little of its violence in the twelve months which had elapsed since the young Scotchman had opened his surgery—an additional offense to Miss Phillpotts—in the house next door to Castle Vale, her own residence. Miss Phillpotts bit her lips every time she remembered her enforced introduction, which had been brought about by the accident of an old man being knocked down by a cyclist in the road before the two houses. Miss Phillpotts rushed out of her gate just as Dr. McLaren flew down his steps, and they bent over the unconscious victim together.

There were others, however, not so obdurate, and five minutes after the conversation recorded, Miss Phillpotts had a shock. Just as the old woman who had buttonholed her "pet aversion," as she called Dr. McLaren, had been satisfied and was moving on, two of Dr. Freke's daughters crossed the square, smiles on their lips, and recognition in their eyes. Miss Phillpotts, who had wandered to the gate—not, of course, to look after the doctor, but to see whether old Betsey Martin, her protege, had actually dared to consult him in full view of Castle Vale—could hardly believe her own eyes.

Dr. Freke rejoiced in the possession of five daughters. Minnie Freke, the youngest, was Nannie's special friend, and it was to her that the most violent remarks about Dr. McLaren had been addressed, and had met with full sympathy. Yet here she was, actually going out of her way to speak to her father's enemy, while Clara, the serious one, who had never been known to look at any man but a curate, her sisters affirmed, was smiling in the most familiar manner.

She was destined to be disgusted with several other old friends before long. In her absence more than one of her pensioners, whom she ruled with benevolent despotism, had gone over to the enemy.

"Th' new doctor, he do understand my breathin'," apologized one old body, worn with asthma, "as Dr. Freke he never did. Lor', miss, he guv me summat as eased it right off, most wonderful."

Unanswerable logic, this; but it only hardened our wilful Nannie. She scolded and reproached, and became more vindictive against the young doctor as his popularity increased.

They could not fail to meet sometimes, but when they did she answered the deprecating look in his eyes—with a cold recognition that just escaped being rude.

One night his studies were interrupted by a loud, imperious ring. He ran downstairs and opened the door to a figure he started to recognize. It was Nannie in a loose wrapper and shawl.

"Auntie is so ill. Oh, do come at once," she exclaimed, in a pitiful voice.

He hesitated.

"Have you not sent for Dr. Freke?" he asked.

"Oh, no," answered Nannie, impatiently; "I want you, Dr. McLaren. That's why I came myself. Do come at once."

Miss Mather's attack, through serious and alarming, was not dangerous. In another hour Dr. McLaren and Nannie were standing in the garden, the patient safe and attended by her maid.

"You must say you did not like calling the old gentleman up in the middle of the night," he added."

"I don't think he will mind," said Nannie. "I hear he is really thinking of retiring. Who do you suppose told me so?"

"I cannot guess," answered Dr. McLaren, suddenly grave.

"Miss Minnie Freke himself. Do you really mean that you've not heard of such a possibility?"

The doctor's tone was business-like.

"Indeed I've not. I must go home and digest it."

"Certainly, he is a canny Scot," thought Nannie, as, with a hearty hand-shake, he turned away, and she went indoors thoughtfully.

He came again next day and was rather surprised to find how much at home he felt. Miss Mather, a little more anxious than he or Nannie about her old friend, had written an explanatory note to Dr. Freke.

"And he may be here at any moment," she said. "How delightful if you and he were to meet and be friends since Minnie and you are such friends." "It is perhaps too early for congratulations."

The doctor was very fair, and blushed easily. But the color which rose now went back as quickly and left him pale. He did not look at Nannie.

"I can only guess to what you refer," he said quietly. "And it is indeed too early for congratulations. I may tell you that even if I had the honor, I could never propose to a rich woman. Consequently," he added, with a forced laugh, "I am not likely to be a subject for matrimony these many years to come."

"Dear me," exclaimed Miss Mather, compassionately, "that is a pity. A wife is a great help to a professional man."

The two young people laughed—so uproariously, indeed, that the kind old lady was half inclined to feel hurt. But the doctor was suddenly grave again, and took leave with his distant manner, as if mindful of his status in the house—as a professional man.

It was a sickly autumn, and the two doctors had their hands full. Dr. Freke still held out against his young rival, and refused to meet him in consultation, but everybody said he could not keep up very much longer. Nannie Philpotts was certain of it, but she never expressed her sentiments now in the old dictatorial manner.

The doctor noticed it when they met again, which was at the bedside once more of poor Rose Wilkes.

"I can do nothing this time," he said, in reply to her earnest appeal. "She had scarcely recovered from that other attack. She has no strength to rally."

The tears came into Nannie's eyes.

"You have no business here, Miss Phillpotts." He lifted his head from his survey of the unconscious woman, and his eyes lost their professional look as they rested on her.

"Yes, I have," answered Nannie. "I mean to stay all night."

She looked at him deprecatingly.

"I cannot permit it." He spoke with authority, and the old wilful spirit awoke in the girl.

"But I mean to stay. You can't prevent me."

The doctor smiled.

"I can't prevent you stopping downstairs, but up here my will is law. And I am sure you will be reasonable and go home. You are not fit for such watching as this will be."

Dr. McLaren said nothing more, but in a few minutes, when the nurse returned and all directions had been given, he turned to go himself. At the threshold he waited.

"Now, Miss Phillpotts," he said cheerfully.

Nannie had been watching.

"I shall stay with nurse." She spoke in her old way.

The color rose to the doctor's face. It was a crucial moment. His breath came quickly.

"You will come with me," he said, and held the door open. The nurse moved about silently, paying no attention to the strife of wills between the two. Nannie raised her dark eyes slowly, and met the blue ones. Her under lip quivered. It was not all willfulness; she wanted to stay with Rose.

"I can't let you run the risk," said the doctor, more earnestly than he knew. And Nannie rose meekly enough.

He drew her cape about her as they passed into the street.

"It is dark," said he. "You'd better take my arm. You are not angry with me?" he murmured, as she obeyed. "I can see you are not well. And, besides, how could I leave you there, under the roof of that drunken brute? You shall know how she is before breakfast. I'll call on my way back."

True to his word, he entered Castle Vale as the clock struck eight. Miss Phillpotts was up and in the garden cutting flowers for the table. The doctor approached her slowly, for he was afraid. He had sad news, and he thought she might reproach him for taking her away from Rose's dying bed. But he was not going to shirk anything. He told her all gently.

"She is better off; don't grieve so," he said presently.

Nannie looked up, and her eyes shone.

"Now, he thought, "I shall catch it."

And he braced himself to meet her indignant words.

"How good you have been—how kind," she exclaimed, holding out both her hands. "You did your best to save her, I know. I can never forget it."

He took the offered hands and pressed them. "How good you are!" he answered fervently. "I rather expected a scolding."

"A scolding! What for?"

"I thought," hesitating, "I might have seemed too authoritative last night."

"Oh, no," and Nannie's eyes were eloquent. Then she suddenly remembered her hands and withdrew them. "Will you come into the greenhouse?" she said. "I have to cut a chrysanthemum."

He followed her, and stood in the doorway while she selected a blossom, talking as she flitted from pot to pot.

"I must leave all the white flowers for Rose. There are not many now. "Oh do you know, I've such a startling thing to tell you!"

"Really?"

His tone belied the word. In fact, he scarcely knew what she was saying, for her eyes dazzled his senses. Without knowing it he had left the doorway, and was beside her. But he woke up at her next words.

"You don't believe me. But Dr. Freke, instead of retiring, means to take a partner. Auntie told me last night. He had been to see her, and he spoke very nicely—considering—of you. He said he wished you well."

"Indeed!" bitterly. "Taking a partner shows it."

"But isn't it a chance for you?"

The doctor laughed grimly. His dream was over.

"Yes, a chance to struggle against greater odds than ever," he said, and moved away a step.

"No," said Nannie gravely, "for I am not against you."

"True," in a softened tone. "That's a great mercy. Well, I shall fight it out." And the dogged look returned.

Nannie bent over the flowers, and in leaning to gather a distant one came a little closer.

"Why shouldn't you become the doctor's partner?" she asked innocently.

There was silence for a moment. Then the young man answered in a hurt voice:

"Must I be forever proclaiming my poverty, Miss Phillpotts?"

Miss Phillpotts' face, or what showed of it, was scarlet as she whispered:

"But—suppose you could get the money?"

He laughed, more bitterly than before, in reply.

"Sometimes—men marry—"

His eyes were steel.

"I didn't suspect you of believing I could be so mercenary. Miss Freke—to whom people kindly assign me—"

"There are other girls who have money besides Minnie Freke," faltered Nannie, and then the flowers swam around her.

When she came to herself she was being held very closely against a shabby black coat, and the heart underneath it was beating as fast as her own.

"Let me go!" she exclaimed, but she made no effort to free herself, so the doctor very properly continued to support her, though he was trembling himself.

"I believe," he whispered, "that you know I have loved you ever since I first saw you."

Then some of Nannie's spirit returned.

"Of course," she murmured, and she laughed, though the tears rested on her long lashes. "Is it likely I should have—proposed, yes, proposed to you—if I had not guessed? And—oh," she added, a moment later, from a still more close retirement, "how dense you have been."—*Household Words.*

Gallop Island off Quincy Bay.

The Boston Herald has the following interesting story about John Gallop and his beautiful island in Boston harbor near Fort Warren, once owned by one of our citizens:

The island was a famous farm two centuries and a half ago, when it contained 16 acres and was owned by Capt. John Gallop, who, in addition, had a meadow on Long Island, a sheep pasture on Nix's Mate, and a house at the North end in Boston. Capt. John was in his day the best pilot in Massachusetts Bay, and the local historians of the colony all have stories to tell of a noteworthy feat of his in 1633, when he brought through a new channel the good ship Griffin, 300 tons, from England, having on board 200 passengers, including Rev. John Cotton, Rev. Thomas Hooker, Elder Thomas Leverett, Elder Stone, Mr. Pierce, Mr. Haynes, Mr. Hoffe and other fathers of New England and "gentlemen of great estate."

But the feat of the doughty Capt. John that will live longest was his battle with Indians on the water off Block island in July, 1636, which Cooper, in his Naval History, says was "the first engagement that probably ever occurred between inhabitants of the American colonies and enemies afloat."

Capt. Gallop was on a trading expedition having with him in his shallop his two boys, John and Samuel, and his boatman, who is described as a "strong, lusty fellow." He was putting into Block island to traffic with the natives when he discovered a vessel making off from shore under suspicious circumstances, the sails being managed in an awkward manner. That something was wrong was so evident that the captain gave chase, and on overhauling the strange boat found it manned by 14 Indians, who, armed with guns, pikes and swords, stood ready to give him a warm reception. He fired on them, and then stood off to see what effect the shot would have. They still maintained a belligerent attitude, and so Capt. John crowded on all sail and rammed the enemy's vessel on the quarter. Six of the Indians were so frightened that they jumped overboard and presently were drowned, but there were still eight left and so Skipper Gallop repeated his manœuvre. This time he drove the fluke of his anchor through the pirate's bows and remained fast, in the mean time raking the enemy fore and aft with small shot. The boys were as good marksmen as their father and his boatman, and their fire was so hot that the Indians fled below the deck. But the captain still hesitated about boarding, owing to the desparity in numbers, and his anchor having broken its hold, he stood off to ram the stranger again. Seeing this, several more of the Indians jumped overboard and were drowned like their predecessors, and Gallop then ran alongside and boarded, followed by the two boys with loaded guns. He stumbled over something lying under a seine in the bottom of the boat, and lifting the net discovered the body of a white man, and the head that had been severed from it. The face was mutilated and covered with blood and dirt, but the captain washed it, and was shocked to find it that of his old friend and fellow-trader, Capt. John Oldham.

"Ah, Bro. Oldham, is it thee?" cried Capt. John. "I am resolved to avenge thy blood!"

"And then," says Cobbett, in his quaint story of the adventure, "taking his dagger to the scuttle hole, in which the Indians were quogged as thick as they could stand, head by head, he jabbed his dagger very often with all his strength upon them."

Upon this one Indian got out of the hold and begged for quarter, and being bound, was sent back with a demand for a general surrender. Then another came up and was likewise bound, when it occurred to Capt. Gallop that if this one were returned to the hold also, the others might release him; and so the captive, all bound as he was, was thrown into the sea to drown. There were still several Indians left below, who defended themselves so stoutly with swords that the captain put the batch over them, and, taking the shallop in tow, started for home. But the wind coming up in the night, he was compelled to cut his prize adrift, and she was never seen again. Capt. Gallop saved but one of the Indians, and him he brought to Boston.

The Indians who killed Capt. Oldham were Narragansetts,

The Quincy Patriot.

SATURDAY, OCT. 10, 1896.

Holden-Russell.

Long before the doors of the First Unitarian church were opened Wednesday evening for the wedding of Mr. Walter Beale Holden and Miss Edith Gertrude Russell, there was a large crowd of people waiting to be admitted to the gallery, which quickly filled up and a hundred or more were turned away. At quarter past seven the invited guests began to arrive, each new arrival causing a flutter of excitement.

The decorations were green and white, the altar being banked with palms and green vines caught up with ragged white chrysanthemums. A new and pretty feature were three large arches over the broad aisle of green and white, tied with white satin ribbon.

Mr. James F. Harlow presided at the organ playing continuously during the arrival of the guests.

At 8.15 o'clock the church was full and two little maids in white, Miss Barker and Miss Claflin, neighbors of the bride, walked down the aisle strewing flowers as they went. As they reached the entrance the strains of Lohengren's wedding march pealed forth and all eyes were turned to watch the entrance of the bridal party. The little flower girls came first, then six ushers, four bridemaids, and lastly the bride, leaning on the arm of her uncle, Judge Everett C. Bumpus.

Mr. Holden, attended by his brother, Mr. Henry R. Holden, met the procession at the altar. The ceremony was performed by Rev. Ellery C. Butler, pastor of the church, and was very impressive. Mrs. Edward Russell, the bride's mother, gave the bride away.

Once more the bridal party formed, the bride and groom leading the way to the triumphal strains of Mendelssohn's wedding march.

The bride looked handsome, as was expected, and her gown was elegant in its simplicity. It was of heavy ivory white moire satin, with long square court train. The bodice was trimmed with duchess lace and chiffon. Lilies of the valley caught up the tulle veil.

The bride was to have been attended by Mrs. Paul R. Blackmur, who had prepared a handsome gown of green and white brocaded silk trimmed with green chiffon and white roses, but a sudden bereavement prevented her attending.

The four bridemaids were Miss Emelie Moone of Easton, Penn., Miss Isabel Cole of Newton, Miss Bessie Pratt and Miss Minnie F. Eaton, of Quincy. Their gowns were very beautiful of green and white taffeta silk, with bodices of brussels net over white satin, trimmed with green ribbons. They carried shower bouquets of white carnations and maiden hair ferns.

The brooch pins worn by the bridemaids, gifts from bride, were heart shape set in cut silver and came from Paris.

The ushers were Mr. George B. Dewson, Mr. Harry L. Rice, Mr. Fred B. Rice, Mr. Moreton T. Swallow, Mr. Harry E. Russell and Mr. Arthur B. Holden.

Mr. I. Hull Adams and Miss Elizabeth C. Adams were noticed among the guests at the church and the gift they sent to Mr. and Mrs. Holden is one that they cannot help but prize. It was a silver ice pitcher used by President John Quincy Adams.

After the ceremony at the church a largely attended reception was held at the home of the bride on Greenleaf street.

Mr. and Mrs. Holden were assisted in receiving by Mrs. John O. Holden and Mr. Henry R. Holden, mother and brother of the groom, and Mrs. Edward Russell and Mr. Harry E. Russell, mother and brother of the bride. Several hundred tendered their congratulations during the evening.

The broad piazzas were enclosed in canvas and the wedding supper was served in an immense tent leading off from the piazza. Cook of Boston was the caterer.

The floral decorations were potted plants bouquets of chrysanthemums and roses and garlands of green.

All the presents were lovely, there being china in every shape, quantities of cut glass and silver, and most everything one could desire. Mr. Holden gave his bride a handsome gold chatelaine watch with fleur-de-lis pin set with pearls. Mrs. Holden's gift was a handsome mahogany chamber set inlaid with pearls, Mrs. Russell and Mr. Harry Russell's gift was a mahogany case with brass trimmings full of silver. Besides these there were many other valuable presents from the near relatives.

Never was there a wedding in Quincy where so many pretty gowns were noticed. Mrs. Edward Russell wore an elegant black velvet with duchess lace, Miss Elsie Russell a heavy grey moire, Mrs. John O. Holden, black silk, Mrs. Everett C. Bumpus, black and green, Mrs. John C. Randall, black with low bodice, Mrs. James H. Stetson, blue taffeta silk, and all the recent brides were in their white wedding gowns, which blended harmoniously with the dainty gowns of delicate tone wore by the maidens.

Mr. and Mrs. Holden will be at home Wednesdays, December second and ninth at 26 Greenleaf street.

New Vested Choir.

On Sunday last it was our pleasure to attend the initial service of the vested choir, consisting of twenty-four men and boys at St. Chrysostom church. It is some months since this choir was decided upon; the Woman's Guild very kindly furnishing the necessary funds.

It was thought at first that it would be hard to secure suitable voices, but Professor Stover had no doubt that as soon as the parents were aware of the great advantages to their boys belonging to the choir, the necessary voices would be forthcoming, which seems to be a fact, as he has new applications at every rehearsal.

Promptly at 10.45 the opening prayers were heard in the choir room. Immediately the organ took up the processional with the choir joining in as it neared the church, finally breaking forth in a grand volume of music on entering the chancel. Every piece was well rendered. In fact, from the work shown one would suppose the choir had been singing together for years instead of weeks, reflecting great credit upon the painstaking care and training of Professor Stover.

It is needless to say that the church is very proud of its new choir, and if they can keep on as well as they have begun it will soon be one of the best in the city.

Below we append a list of the members:

Men,—Messrs. G. H. Page, Osborne, Briggs, Howard, Fowler, Price.

Boys, — F. Curtin, F. Mitchell, H. Greene, L. Cleaves, Ray Moore, W. Harding, C. Hoxie, Oliver Greene, H. Allen, E. Moore, R. Croucher, A. Hoxie, G. C. Stover, C. Whiteacre, H. Tuck, C. Fowler.

Auxiliary choir,—Masters Bartell, Kennedy, Lewis, Wilde, C. Newman, A. Newman, D. Manley, Carver, Halliwell. G. W. Stover, choirmaster.

No-License Campaign.

The various chairmen of the Ward Committees of the No-License movement met at the Y. M. C. A. rooms, Monday evening, and organized with Rev. Edward Norton as chairman, O. C. Colton as secretary and Jonas Shackley as treasurer.

The work to be done was freely discussed and steps taken to push the campaign vigorously immediately after the November election. From reports received there is no doubt but that strong outside, as well as local influence, will be brought to bear this year for license in Quincy.

Let those who believe in the protection of the home and family begin the campaign of education at once.

CITY BRIEFS.

Interest will begin on taxes Nov. 1.

City Hall burns considerable midnight oil.

October, too, has started in with a rainy Sunday.

The stormy weather for the past two weeks has delayed work considerably on new Savings bank building.

Mr. George H. Hitchcock mourns the loss of his father who died in South Boston Sunday in his 79th year.

Mr. and Mrs. Henry M. Faxon returned to their winter home, corner of Washington and Coddington streets, on Saturday.

There is a squash vine belonging to a family on Elm place that measures 36 feet and is still growing. Who can beat that?

Postmaster Burke has placed a mail box on the post in front or Hearn's drug store which will furnish a much needed convenience.

None of the entries at the rifle match of the Eighth Regiment on Saturday made as good a score as Lieut. Whitney of the Fifth, last week.

Walter H. Cobb, grand herald of the Grand Lodge, was at the twenty-fifth anniversary of Melrose lodge, No. 157, I. O. O. F., on Tuesday. There was a parade, banquet and concert.

The Boston press has considerable to say concerning the way the training ship Enterprise passed quarantine, and the yellow flag and answer to the hail of the port physician are in dispute.

It is not saying much for the accuracy of the N. Y. N. H. & H. R. R. officials when it is noted that several trains which are scheduled to stop at Wollaston are omitted from the suburban time-table.

Mr. and Mrs. John F. Newhall of Salem observed their golden wedding Monday evening. Mr. Newhall was at one time, many years ago, employed on the Quincy PATRIOT, and is now with the Salem News.

The commissioners to fix the price which Newburyport must pay the Newburyport Water Company for its plant has reported $275,000 as the amount. Judge Bumpus of this city was chairman of the commissioners.

Autumn wild flowers, scarlet hips, delicate multiflora, crimson sumach, purple asters, red maple leaves and other dainty wild wood blossoms make the dining room at the Greenleaf pleasant these dull days.

Maurice P. Spillane of this city was admitted to the bar Friday by Judge Allen of the Supreme court. Mr. Spillane is a graduate of the Quincy public schools, the Adams Academy and the Boston University law school.

Any antique furniture or relics loaned or given to Adams Chapter, Daughters of the Revolution, for the furnishing of the birthplace of John Adams are to be carefully taken care of, and labeled with the loaner's or giver's name.

Patrons of the electric cars want to know if it is not about time the open cars shared the fate of the straw hats. The air the past few days has been more than chilly and many obliged to use the street cars have caught severe colds.

John F. Foley of this city is with the Railway post office for the next few weeks. Mr. Foley is one of the eligible men, and his employment at the time is because of the extra work entailed by the weighing of the mail, which is done every four years.

Crossing from Washington street through Temple street a vivid patch of brilliant orange is seen in the old cemetery, amidst the sombre green there. This bit of brightness suggests light beyond the grave, after we shall have passed the portal of death.

Wednesday morning very quietly Miss Sadie Clark of Quincy was united in marriage to Mr. Thomas Benson of Somerville. Miss Kittie Benson was bridesmaid and Mr. George Clark, brother of the bride, was best man. Mr. and Mrs. Benson will reside at 11 Henry street, South Medford.

The friends of Mrs. Wood of The Greenleaf were much shocked to learn of the death of her mother, Mrs. Bunker, on Monday, at Siasconset, Nantucket. Mrs. Bunker was the grandmother of Mrs. Paul R. Blackmur, and Mrs. Blackmur and Mrs. Wood have the sympathy of a wide circle of friends.

Some very nice prizes are being contributed for the bicycle carnival and lantern parade tonight to be given under the auspices of the Quincy Triangle Wheelmen. If the weather is propitious no doubt it will be a great success. Refreshments will be served at the club rooms after the parade to all who participate.

The restoration to its ancient state of the birthplace of John Quincy Adams by the Quincy Historical society is nearly completed and it promises to be one of the most interesting old houses in the country. It is a good thing that the two Adams houses have fallen into historical and patriotic hands.

A young lady fell the other evening over a stump in front of Kincaide's new block, and injured herself considerably. It sticks up several inches above the sidewalk and is very dangerous, We do not think a suit will be brought against the city, but it would be well for the Commissioner of Public Works to remove the obstruction.

The Governor and Council have approved the design for the monument to be erected by the State at Antietam. It is a very large sarcophagus, 21 feet long and 15 feet high. Nothing would be more appropriate for this than Quincy granite, and it is hoped some Quincy firm may cut it. It was illustrated in the Saturday evening's Herald.

The regular Sunday afternoon men's meeting in the Y. M. C. A. rooms were resumed last Sunday. The attendance was good and much interest was manifested in Rev. Robert Westly Peach's remarks on "Shifting the Load." The services of Mr. C. C. Bradford have been secured as organist. It is expected that a small orchestra will be organized to assist at these meetings.

The Y. M. C. A. have just secured a number of very fine casts of classic subjects which will be of interest to all local students of art. Among others is one of the chest of an athlete which will make some of the local hercules grieve with envy. Mr. Beattie's art classes are attracting out of town as well as local art students. The outlook promises the best class of students this year ever enrolled.

While in Boston Tuesday on police business Inspector McKay saw two colored men whom he knew Inspectors Whitman and Shields were looking for on the charge of breaking and entering pawnshops. Inspector McKay followed the two men until he met Inspector Whitman and then they closed in on the two colored gentlemen and placed them under arrest. When the rooms of the two men were searched Tuesday night by the police a large quantity of jewelry, that had been stolen from several pawnshops, was found.

The trolley parade of the grocers and friends to the Food Fair on Monday attracted considerable attention along the route. It was a long, cold, wet ride, however, and all were glad when the Mechanics building was reached. Grocers and their guests marched with a band into and through the hall, and there were brief opening addresses, Col. Thomas, Mayor Quincy of Boston, and Mayor Adams of Quincy being among the speakers. The attendance on the opening day was upwards of 15,000, and the Food Fair of 1896 was very successfully inaugurated.

Frank A. Locke, piano tuner. See adv.

Quite a heavy frost was noticed on Friday morning.

There will be a public hall in the new bank building.

Fred Goss who has been quite seriously ill is reported as improving.

Attention is called to the change in the running time of the street cars on the Manet line of the electrics.

With the torchlight procession and lantern parade of the wheelmen Quincy should be lively tonight.

The Clover Whist club held its first meeting of the season Tuesday evening with Capt. Hultman at 94 Washington street.

The four new box cars of the Quincy & Boston street railway arrived at Quincy Adams this week and are now at the car house.

Supt. Allen of the N. Y., N. H. & H. R. R., journeyed to Braintree by electrics Monday to the scene of the accident at Capen's bridge.

The Quincy High School Debating Society was reorganized Wednesday. The society was briefly addressed by Head Master F. A. Tupper.

The roof of the new Savings bank block is being put on this week. It looks now as if the building would soon be housed in from winter weather.

The engagement is announced of Mr. Henry R. Holden and Miss Minnie Eaton, eldest daughter of Mr. and Mrs. William N. Eaton of Adams street.

Mrs. James Hayden of this city was awarded a premium for an apron at the Brockton fair, and Cutting & Estes received several awards for poultry.

Chas. H. Johnson, agent for the North Weymouth Land Co., has sold the shore lots on said land containing 10,790 square feet of land to Samuel S. Somes of Hyde Park.

It is confidently expected that "the Adams boys" will replace the Rooster by a new jib-and-mainsail for next season's racing, built to the full limit of the second class.—Globe.

Commencing on Wednesday of this week all mail matter received and dispatched from the Quincy post office for thirty days will be weighed. This is done once in four years.

Mrs. Theodore F. Swayze of Plainfield, New Jersey, and son, Mr. Robert C. Swayze, of Torrington, Connecticut, have been guests of Mrs. George H. Wilson, the past few days.

The Adams academy football team made its first appearance Wednesday, in a game with the Quincy High school, at the park. The result was most pleasing to the supporters of the blue and white.

The large sale of horses at auction advertised today by Joshua Wilkins of East Braintreee should attract the attention of all in want of horses either for driving or business. Next Tuesday is the date.

Mr. L. E. Chase of Newton will meet those interested in the formation of an orchestra at the Y. M. C. A. rooms Saturday evening. The association expects to secure Mr. Chase for musical director.

The matrons of Mrs. Corlew's dancing class, to be opened in Faxon hall, Saturday afternoon, have been successful in securing a goodly number of masters and misses. Special attention is given by Miss Corlew to deportment and graceful carriage and a short time to Delsartea exercises.

Mr. Ernest Washburn of Savin Hill formerly of Quincy and Miss Kitty Learned were among the guests at the Holden-Russell wedding Wednesday evening. The engagement of these young people was announced in August.

A Boston paper reports that Cornelius O'Connell of Quincy fell 25 feet at Brookline Thursday, caused by the staging upon which he was at work giving away. O'Connell escaped with a few bruises but his companion had both arms broken.

The "Wild Preacher," who has been making things extremely unpleasant for the people who reside near woods at Abington, Holbrook and South Weymouth for the past two weeks was scooped in by Officer Barry Monday night for drunkenness.

The public are cordially invited to listen to an address by the Rev. Albert E. George, rector of St. Matthew's church, Boston, on "England and America" in Christ church, Sunday evening. All members of the Granite Lodge Sons of St. George are especially invited.

Among the wedding guests Wednesday evening were Mrs. E. C. Peebles, formerly Miss M. E. Faxon, and her daughter Grace, from Fitch Bay, P. Q. Mrs. Peebles and Mrs. Russell were neighbors and life long friends, formerly residing on Mutton lane, as it was called in bygone days.

Mrs. Hannah Cannon sent out on Thursday invitations to the marriage reception of her daughter Isabel Spear Cannon and Joseph William Johnson, for Thursday evening, Octobertwenty-second, from eight until ten o'clock, at 1 Merrymount road.

The Y. M. C. A. gymnasitic classes for boys will begin Wednesday, Oct. 14, at 4 o'clock. Their will be two sessions each week, Saturday morning and Wednesday afternoon. E. R. Johnson, M. D., will make the medical examinations and have general supervision of this department.

The first game of football of the Quincy High school eleven was played Saturday afternoon at Merrymount park, when the home team lined up against the East Milton A. A. eleven. The High school boys put up a good game but were no match for the visitors who not only averaged some thirty pounds heavier but played a very much stronger game.

A preliminary hearing was held before the Nautical School Commissioners Thursday. Cadets Edward Frampton of Braintree and Joseph W. McGrath of Quincy have been summoned as witnesses for Mr. Clare. Paul R. Blackmur of this city is one of the lawyers engaged by Mr. Clare. The hearing will be resumed Saturday morning at 9.30.

Mr. and Mrs. William B. Rice of Adams street sent out this week invitations to the marriage of their daughter Mary Sanborn Rice to Homer Lane Bigelow of Brookline. The ceremony is to take place at the First Unitarian church on Wednesday evening October twenty-first at half past seven and will be followed by a reception at the home of the bride.

The basement of the Presbyterian church, Water street, was filled Thursday evening, when Mrs. Davis, representing the Presbyterian Home Mission work, gave an address on "The Mountain Whites." Her accurate and particular account of the state of ignorance and crime of our nearly 2,000,000 population so described, was startling. The problems confronting our country are great.

The Fifth Regiment, M. V. M., was at Plymouth, Thursday, and the testimony of our soldier boys is that the people of Plymouth are by far the most hospitable of any people met in their recent field days. A grand clambake, with sweet potatoes, and coffee rolls was served at midday by the Sons of Veterans. The town was defended by the Standish Guards and what volunteers they could muster, and the attack was made by the balance of the regiment who used the gatling guns.

☞Butter has not been as low in price at this season, since 1861. Export trade will soon advance the price, now is the time to order a package of C. F. Dadmun 76 Kneeland street, Boston. oct. 3 2w

WOLLASTON.

At the last regular sleep of the Hodenosaunee tribe of Red Men, Wollaston, one paleface was adopted and two brothers were advanced to hunter's degree. The sachem and a large delegation were present from the South Braintree tribe. The assembly listened to several long talks from the home and visiting braves.

Mr. H. W. Marsden and Mr. George H. Brainerd of Wollaston are in Rhode Island after partridges.

Mrs. Pickard of Brook street, Wollaston, exhibited a beautiful night blooming cereus to her friends on Saturday evening.

Mr. E. H. Brock and Mr. R. R. Freeman of the Wollaston Golf club played in the open handicap, 18 hole competition, given by the Lexington Golf club on Saturday, making 87 and 117 net, respectively.

Mr. and Mrs. John Ball, Jr., of Wollaston, were last reported as being at Niagara Falls.

The Boston Chamber of Commerce through the Hon. Henry O. Fairbanks has given to the Social Hour, Wollaston's new reading room, a large number of current magazines.

Mr. Israel Waterhouse has given up his residence in this city this week, to go to Washington, D. C. Except while traveling this will be his future home. About January 1, Mr. Waterhouse expects to go to California and possibly to Japan, China and India. His departure from Wollaston will be much regretted, as he has been one of her foremost citizens for about twenty-five years. He owned a large estate there and was one of the largest taxpayers of the city. Mr. Waterhouse has served in the City Council and is at present one of the assessors. But he has travelled extensively and enjoyes it very much, and readers of the PATRIOT have enjoyed his writings.

Mrs. Thomas F. Mitchell of Wollaston has been in poor health for the past few weeks.

Mr. George H. Page of Brook street, Wollaston, has leased the E. S. Litchfield place on First Hill.

Eliab Chandler, of Wollaston, is in New York this week.

J. Grant and family of Wollaston have returned from Maine.

The Sunny Hour club will give an entertainment and sale next month at Wollaston.

Nourse & McCue have dissolved co-partnership, and the latter will continue the business under the style of Wollaston Granite Works.

The Wollaston Baptist church is soon to celebrate its 25th anniversary. The arrangements are not wholly complete, but interesting speakers from Boston will be present.

There will be a vesper service at the Wollaston Baptist church on Sunday evening at half past seven. The regular church quartette will sing and there will also be singing by the congregation. The quartette consists of Miss Alice Wentworth, Mrs. E. A. King, Mr. S. M. King and Mr. C. F. Wilde. All are welcome.

Hodenosanuee tribe of Wollaston, with a small membership at institution a little more than a year ago, has now grown to be a very successful organization, and is still growing. The tribe has several candidates for each degree and will work the Warriors' and Chiefs' next Thursday. The tribe is soon to pay another visit to Nahanton tribe of South Braintree.

At the Democratic caucuses of Ward Five these delegates were elected to the Representative convention: Edward H. Austin, Edward Twitchell, Charles H. Sargent and David J. Roche.

The opening match bowling contest of the season was bowled on the Duck's Nest alleys, Wollaston, on Tuesday evening, between the Wollastons and Quincys. The Wollastons were too much for the visitors. They had the lead on the first string and held it right through, to the finish, 1,238 to 1,175. Fairbanks was the star bowler, both on singles,—100, and on totals,—262.

The Wollaston Trap Club held a largely attended trap shoot on Saturday afternoon. The highest scord was by D. B. Lincoln, 20.

Hydrangea Tea.

The first social of the season at the Wollaston Congregational church was given in the vestry on Thursday evening by a committee from the Ladies' Benevolent society. The committee who so ably carried through one of the most successful socials ever given by the society consisted of Mrs. N. G. Nickerson, Mrs. John A. Barbour, Mrs. Bain, Mrs. George W. Nash, Mrs. Charles E. Finch, Mrs. Frederick K. Belcher and Mrs. Stevens.

Although the affair was officially designated as a "social," it was in reality a "hydrangea tea" in connection with a birthday party. Each guest as he entered deposited in a basket provided for that purpose a small silk bag, which had previously been supplied by the committee, containing as many pennies as he was years old. One guest, who must have been a lineal descendant of Methusela, dropped in five dollars, thus of course indicating that he was 500 years old. Long may he live! Wollaston always has been noted for its remarkably healthy climate.

Although this was a "hydrangea tea" no tea was served, the committee having a little joke concealed in each napkin. As each guest unfolded his napkin, preparatory to eating a most tempting supper, out dropped a bit of paper with some two score "questions" written upon it, such as—

"What our forefathers fought for?"

"A total abstainer?" and the like.

The word answering these questions either began or ended with the letter T. That was the only tea served. The vestry was beautifully decorated, however, with hydrangeas.

The entertainment kept the large audience in exceedingly good humor. Mrs. Frank W. Sprague rendered a solo; Mr. Charles E. Snow read "Jenkins goes to a Picnic;" and the Quartette,—Mrs. N. G. Nickerson, Mrs. H. W. Lull, Mrs. F. W. Sprague and Mrs. Smith, the director of music in the public schools, sang two selections.

State Agent Acts.

State Agent Loring of the society for the Prevention of Cruelty to Children visited Quincy this morning and took charge of the two children of William Walker. The children were bright looking boys, one 3 years old and the other 18 months. They were scantily clothed, and what clothing they did have on was very filthy.

Walker and his wife live in the rear of the old pumping station on Cottage avenue and both are drunk the larger part of the time. Walker is away somewhere now and Mrs. Walker has been in the habit of leaving the children alone for two or three days at a time. Three years ago, when the family lived at West Quincy, Agent Loring took three children away from them, and the two now taken have been born into the world since that time.

When Agent Loring visited the house he found it very filthy and dirty. There was no fire, nothing to eat in the house, and no furniture. On the floor were two old mattresses with a few rags for covering.

The children were taken to the Quincy poor farm until next Thursday when they will doubtless be given in charge of the State.

More Curative Power

Is contained in a bottle of Hood's Sarsaparilla than in any other similar preparation. It costs the proprietor and manufacturer more. It costs the jobber more and it is worth more to the consumer. It has a record of cures unknown to any other preparation. It is the best to buy because it is the One True Blood Purifier.

Hood's Pills are the best family cathartic and liver medicine. Gentle, reliable, sure.

ATLANTIC.

Mr. Henry W. Hunt is preparing to build a house on Newbury avenue.

The alarm from Box 67 early Saturday, evening was for a small fire at the home of Harry W. Read on Squantum street caused by a defective flue. Damage slight.

The work on changing the grade on Newbury avenue is rapidly nearing completion, and so early is receiving agreeable comments.

Mr. Nathaniel Churchill commonly known as "Uncle Nat" has resigned his position as janitor of the Memorial Congregational church in order to take charge of the school house which will require more of his time now that it is equipped with steam heat. Mr. Taylor is his successor at the church.

Seth Burrell of Walker street is confined to his home by sickness.

Mrs. George Warner and daughter are the guests of Mrs. L. A. Bassett on Walker street.

Mrs. F. L. Bristol of Uxbridge is the guest of Mr. Geo. W. Hill of Walker street.

A large schooner yacht has been laid up for the winter in Neponset river, near the bridge.

Some fine catches of smelts have been made in Atlantic this week. Two parties having landed about 75 dozen in one mornin

Rufus S. Moxon of Atlantic has returned from a trip in the south. He reports a most exciting ride for life in a tornado through a swamp, on a pony.

There is considerable argument in the City Council as to whether or not Copeland street, West Quincy, should be paved, at an expenditure of $18,000. Hancock street from Wollaston to Nepoaset Bridge needs repairing quite as badly, and undoubtedly could use a similar sum of money.

Faxon Lodge of Atlantic held their quarterly entertainment Monday evening in the M. E. Church vestry. An enjoyable programme of readings, duetts and solos was presented, interspersed by remarks by the Grand lodge officers and others. At the close of the entertainment refreshments were served.

J. H. White and family have moved from Dorchester to Billings street.

"The Duty of the Citizen in the Present Crisis," will be the subject of Rev. Edward Norton's Sunday morning sermon at the Memorial church. If the subject applies to campaign issues, all voters should be present.

WEST QUINCY.

John W. Touhy, ticket agent at the West Quincy depot, was surprised Thursday upon opening his mail to find a letter from Howland's parents, enclosing a check for the full amount taken by Howland, who is among the missing. Touhy is an industrious and popular young man, and as the loss of the money fell directly upon him, it came quite hard, and he is therefore overjoyed at receiving a check for the money taken.

Frank Walsh met with a serious accident last week on Willard street. He was moving his son from Rockland to Salem and as he passed along Willard street he attempted to turn out of the car tracks, when he was thrown to the ground, the wheels of the heavily loaded team passing over both his ankles. He was removed to his home on Crescent street.

Officer Michael J. Canavan is still on the sick list.

Mrs. Albert Turner has returned from China, Maine.

Philip McGrath, who has been quite seriously sick, is reported as convalescent.

Ike Rogers has returned from Springfield and has reopened his barber shop on Copeland street.

A number of the young men at West Quincy have formed themselves into a social club and have fitted up rooms in the Farnum block.

A teamster named McDonnell, employed by John Cashman, fell from his team at Field's corner, Tuesday afternoon and the wheels passed over his wrist and it is also supposed that the wheels must have passed over his body for when found blood was spurting from his mouth. He was removed to the hospital.

The alarm from Box 46 at West Quincy at 1.15 Thursday afternoon was for a hen house at the residence of William Teasdale on Cross street. Some hens were lost but the damage was trifling, ex-chief Ripley did good work with buckets.

A number of the members of the police department are arranging to hold a benefit entertainment and dance at St. Mary's hall, Nov. 6, for Officer Michael J. Canavan of West Quincy.

MILTON.

Milton people generally are elated over the nomination of Edwin D. Wadsworth for County Commissioner. Although when elected he will be only one of three they assure the voters of the county that the affairs of Norfolk county will be conducted much differently in the future.

The indications are that there will be considerable building here next spring, as many lots of undeveloped property have been sold.

The members of the fire department who have been on their vacations have all returned.

East Milton people have about given up all hope of seeing the street railroad extended to Mattapan, owing to the large amount of land damage it would entail.

Belcher lodge, I. O. G. T., of East Milton, held a very successful "bundle party" on Wednesday evening. A large number of visitors were present. The competition for the ownership of the various bundles was at times lively and interesting. The event was both a social and financial success.

At a meeting of the Republican club of Milton, Thursday evening, a battalion of torch bearers was formed with 100 members. John Graham will be major, and other officers will be elected tonight. The battalion will parade Thursday evening before the rally at East Milton, and have extended an invitation to the Quincy battalion to participate.

Prizes for Parade.

The prizes for the Triangle Wheelmen's lantern parade this evening will be:

For Cycle Clubs making best appearance.

1st, Banquet lamp from Guy & Shaw.

2d, Clock from T. L. Williams.

3d, Bicycle foot pump from H. L. Kincaide & Co.

For the best decorated bicycles.

1st, Silver water pitcher.

2d, Revolver from J. P. Lovell Arms Co.

3d, Hunt pneumatic saddle from J. H. Gillis.

4th, Sweater from Granite Clothing Co.

5th, Sweater from Horace Partridge Co.

6th, 1 pair Ellssole Bicycle Shoes from Rice & Hutchins.

7th, Bicycle lantern from F. S. Ourish.

8th, Brushes and Comb from C. C. Hearn.

Consolation prize, Squash from G. F. Wilson & Co.

The prizes will be on exhibition in J. H. Gillis's window.

The route of parade will be: Start from City Square, Hancock street to School street, School street to Granite street, Granite street to Water street, Water street to Franklin street, Franklin street to Hancock street, and return to City Square.

The Saturday LEDGER is fast increasing its sales, adding new subscribers from week to week. The society column has become quite a favorite feature causing the paper to be so much sought after that our merchants will find the Saturday issue an exceptionally good one to advertise specialities in.

SOUTH QUINCY.

A warrant in insolvency has been issued against the estate of Warren B. Munroe.

Mrs. J. N. Fox is quite seriously ill at her home on Franklin street.

Mrs. Waldo Coolidge of Summer street, is confined to her home with sciatic rheumatism.

At the Calvary Baptist church, Wednesday evening, Rev. M. W. Plummer took for his introductory lesson Hebrews 5:12, 13 and 14 verses. The simplicity in which he presented these truths could not but be appreciated by young and old Christians, showing the close comparison between the natural babe and the spiritual, in the growth of either. A good number were present, and next Wednesday evening Mr. Plummer will prove to any the inspiration of the Word of God, the Bible. All are cordially invited to this meeting.

The case of Mrs. S. Kincaide against the Quincy & Boston street railway is in order for trial at the Superior court at Dedham.

The friends of Mrs. Wm. Kemp, of Payne street, will be pleased to learn that she is so far recovered from her recent illness as to be removed from the City Hospital. She is making her home for the present, with her sister, Mrs. Sangster Troup, 13 South Walnut street.

At Merrymount lodge, I. O. G. T., on Thursday evening, the Grand lodge held a "school of instruction." Delegates were present from 14 lodges. The school was under the guidance of Willard O. Wylie, P. G. C. T. Five candidates were initiated. The remarks of the various Grand Lodge officers were instructive and interesting and many of the visiting members left with a better idea of how the noble work of Good Templary should be done.

The delegates from the Presbyterian church, Rev. Robert Westly Peach and Elder Alfred Bishop, returned Thursday evening from the fall meeting of Boston Presbytery, which was held at Antrim, N. H. There, the autumn foliage is at its height of color, and the beauty of the scenery, added to the charming hospitality of the people, made attendance upon this meeting doubly enjoyable. The congregation worships in a new edifice, which cost about $20,000. The pastor, Rev. Dr. Cochrane, has been settled over the church for nearly thirty years. He is the oldest settled pastor in this Presbytery, and a man of Apostolic character. The Presbytery decided against the proposed division and erection of a synod, which proposal was agitated at the spring meeting in the Quincy church. On Tuesday evening the retiring moderator, the Rev. Henry C. Fay, preached, and on Wednesday evening the pastor of the Quincy church. The new moderator is the Rev. Dr. Scott F. Hershey. There was a good attendance.

Free Reading Room.

Wollaston although not favored with a public library, has, through the co-operation of the five church societies, come into possession of an institution which is almost equally as valuable as an educator,—a free reading room.

The project has been under consideration for some time, and as Wollaston increased in population it became more and more apparent by the public spirited citizens of the place that steps should be taken to establish such a room at the earliest possible moment.

After mature deliberation upon the part of its projectors it was decided, that as funds were required for its maintenance so that the public could have free access to its privileges, to invite the co operation of the various churches. This was done and each society appointed a committee of one to form an executive committee to administer its affairs.

The Congregational society appointed as its representative the Rev. Rufus B. Tobey; the Unitarian society, the Hon. Henry O. Fairbanks; the First Baptist society, Mr. Herbert B. Bailey; the Methodist Episcopal society, Mr. John N. Emerson, and the Episcopal society, Mr. George Henry Page.

The committee met and organized with the Rev. Rufus B. Tobey, president; Mr. Herbert B. Bailey, treasurer; and Mr. John R. Anderson, although not a member of the committee was chosen secretary.

The committee took initiatory steps to put its plan into practical operation last week and leased a room in the new Nickerson-Sherman building on Brook street. The room was fitted up and supplied with the best of current literature and games, where a man could pass a social hour with his friends, in fact it has been very appropriately named "The Social Hour."

The room was opened to the public for the first time on Saturday evening.

Obituary.

Mr. John L. Maxim, one of Quincy's well known citizens, died at his residence on Union street Thursday afternoon of heart trouble, after an illness of five weeks duration, aged 56 years. Mr. Maxim was borne in Wayne, Me., and came to Massachusetts when quite a young man. He has resided in Quincy a greater part of the time since then although in the seventies he returned to Maine where he remained for a few years.

He was a shoemaker by trade and was for a number of years employed by T. A. Whicher & Co., as a foreman. Some few years ago he left the employ of Messrs. Whicher and went into the meat business which he carried on for some months, when he again entered his old business as a shoemaker.

During the rebellion he served in Co. I, 31 Heavy Artillery, and was at one time a member of Paul Revere Post 88, G. A. R., although at the time of his death the only organization he was affiliated with was the Knights of Honor. He leaves a widow and one son.

WOLLASTON HOUSE TO LET.

CORNER Beale and Farrington streets; 2 minutes' walk from depot, schools and churches. In thorough repair. All modern conveniences, including laundry.

Apply to CHAS. WHITTEMORE, oct10-tf 237 Albany St, Boston.

TO LET.

A Tenement of four rooms. Apply to J. S. YOUNG, 163 Quincy Ave. Quincy, Oct 10. tf

TO LET.

TO LET—3 High street, a tenement of 5 rooms. City water; good cellar; woodshed. Rent, $10 per month Apply, GEO. H. FIELD. oct10-tf

MILK FOR SALE.

15 OR 20 cans of milk for sale at dairy farm in Weymouth where milk is prepared in best condition. Address JAMES LEWIS, Box 65. Weymouth, Mass. oct10-3w po

Up to Date.

THERE Has been no forward movement in Life Insurance which the PENN MUTUAL did not initiate, or in which it did not immediately participate when its wisdom and equity were established.

First { in Non-forfeiture, incontestability, and Liberality of Contract, the

PENN MUTUAL LIFE

Insurance Company

Now issues a NEW POLICY incomparably superior to that of any or all competitors, for it is the most liberal and advantageous offered.

R. E. TURNER, ROOM 2 ADAMS BLOCK Quincy, Oct. 10. 1y

HARVEST FESTIVAL

:: AND ::

SUPPER

AT THE

UNIVERSALIST VESTRY,

Wednesday and Thursday Eve'gs

Oct. 14 and 15.

A fine entertainment each evening.
Ice Cream and Home-made Candy for sale.
Admission 10 cents, Supper 15 cents.
Supper at 6.30. Entertainment at 8.
Come one, come all and make this a grand success.

Quincy, Oct. 10. 1w

JOSEPH T. FRENCH, - Auctioneer.

HOUSE AND LAND AT PUBLIC AUCTION ON MONDAY,

October 19, 1896, at 3 P. M.

THE residence of MRS. JANE M. POPE, on Squantum street, Quincy, including a House of 7 rooms and 19,900 feet of desirable land, a short distance from the Norfolk Downs station and near the electric car line on Hancock street. The house is wired for electric lights, has furnace, set tubs and other modern improvements.

Also, at the same time and place a lot of about four acres with barn thereon, suitable for building purposes.

Terms—$100 at time of sale. Part may remain on mortgage.

oct8-13-15 10-2w

AUCTION SALE

— OF —

40 HORSES

Several Cows, and a number of Carriages,

At the Stable of

Joshua Wilkins, East Braintree,

ON

Tuesday, Oct. 13th,

At 10.30 A. M.

Trotters, Pacers, Business Horses, and a lot of Acclimated Horses that have been used in this vicinity. Every horse warranted as represented.

Sale Positive. Terms CASH.

☞ No postponement on account of the weather.

JOSHUA WILKINS.

East Braintree, Oct. 8, 1896.
Oct 8-3t 10-1w

NOTICE TO VOTERS.

CITY OF QUINCY.

FOR the purpose of preparing the Annual Register of Voters, and of receiving evidence of qualifications from persons claiming a right to vote at the coming State Election, the Board of Registrars of Voters will be in session at the WARD ROOM in the City Hall Building, on the Evenings of

Wednesday, September 2,
Tuesday, September 8,
Wednesday, September 9,
Wednesday, September 30,
Saturday, October 3,
Wednesday, October 7.
Saturday, October 10,
Tuesday, October 13, from 7 to 9 o'clock P. M., and on
Wednesday, October 14, from 12 o'clock noon to 10 o'clock P. M.

Every applicant for registration must appear in person before the Board, and must present either a certificate from the Assessors or a Tax Bill or Notice from the Collector of Taxes, showing that he has been assessed as a resident of the City on the first day of May last; or a certificate from the Assessors that he has been a resident of the City for the six months next preceding the election at which he claims a right to vote. If a naturalized citizen he must also produce for inspection his papers of naturalization. Payment of a poll tax is not a prerequisite to voting.

No person can vote at the election unless his name has previously been placed upon the voting list of the Ward of which he was a resident on the first day of May last, and no name can be added to the list of voters unless registered previous to WEDNESDAY, Oct. 14, at 10 o'clock P. M., when registration will close.

Examine the Voting Lists posted herewith and see that your name is in its proper place. NO CHANGE can be made after WEDNESDAY, Oct. 14th, at 10 o'clock P. M. The Board of Assessors will be in session

All goods delivered FREE at residences in Quincy.

Fall Carpets.

Just a seasonable word or two, to-day.

When you're buying, think about *quality* as well as price.

Remember that the words "Axminster," "Wilton," "Brussels," etc., can be made to cover a multitude of sins.

Remember, too, that our stock is far larger than that of any other Boston house, and that as nobody can possibly *buy* to better advantage than we can, it is reasonable to suppose that our ability to name *very low selling figures* is also unsurpassed.

We are combining high quality with moderation in price, this Fall, more effectively than ever before.

We ask for your patronage on this basis — the basis of "goods for the money."

JOHN H. PRAY, SONS & CO.,
CARPETS AND UPHOLSTERY,
658 Washington St. (opposite Boylston St.), Boston.
Established 1817.

Represented in Quincy by Mr. O. A. Hayward.

Trees! Shrubs!

NOW IS THE TIME

To set out Trees and Shrubs that they may get a good start by spring I have a large assortment of the newest shrubs and ornamental trees, as well as of shade and fruit trees.

Call and see for yourselves instead of trusting to the representations of agents and paying exorbitant prices.

All stock is acclimated,

Orders delivered free of charge, and set out, if required, at a moderate price. Orders by mail promptly attended to.

MARTIN PFAFFMAN,
Proprietor of Wollaston Park Nursery,
Fenno Street, near Sailor's Home.
P. O. Box 44, Wollaston.
sep26 8w

FRED H. LORD,
TEACHER OF
Banjo, Mandolin & Guitar.
After years of experience I am prepared to teach the best methods. Terms: $9 00 per quarter. Each lesson may be paid for separately or by the quarter.
Cor. Holbrook Ave. and Washington St.
P. O. Box 439, South Braintree.
oct3 1yFO

NOTICE.

ON and after MONDAY, Oct. 5, 1896, the Thomas Crane Public Library will be open from 1 to 8 P. M.
Upon SATURDAYS,
from 10 to 12 A. M and from 1 to 9 P. M.
Per Order of the Trustees.
oct1-3t 3r3w

Opening of
Fall and Winter
MILLINERY,
THURSDAY, FRIDAY
and SATURDAY,
Oct. 8, 9, and 10.
The ladies of Quincy and vicinity are especially invited to call and see the latest styles in Millinery. No cards.
MISS BELLE J. PATTERSON,
Millinery Parlors 112 Hancock St.
Quincy, Oct. 3. PL tf

M. R. SPARROW,
ICE CREAM PARLORS
AND
FRUIT STORE,
28 PROSPECT AVE., WOLLASTON.
Orders at Loring's apothecary store; also at Pierce's store, East Milton.
Factory and parlor, 4 Brook street.
P. O. Box 110. Telephone 75-3.
Orders Filled at Short Notice.

MONEY TO LOAN.
On First Mortgages of Real Estate.
GEORGE H. BROWN & CO., QUINCY.
m16 tf 21 ptf

TO LET.

First-class tenement, in new house on Gay street; five minutes' walk from post office. Six large rooms, sewing room, large attic, bath room; hot and cold water. Locality high and dry. House to be finished and ready for tenant, Oct. 15th. Rent, $18.
Apply to MRS. PARMENTER, near premises, at 21 Gay street.
Quincy, Oct. 3. tf

TO LET.

A pleasant tenement of six rooms, No. 7 Spear street. Good well water in the sink. Nice dry cellar. Second house from Public Library. Near school, churches and railroad station. Rent, $15 per month.
Apply to GEO. W. PRESCOTT.
Quincy, Oct. 3. tf

TO LET.
HOUSE of 12 rooms, corner of Elm place and Washington street, in first-class condition, with about 25,000 feet of land Rent, $20 per month. Apply to BENJ. F. CURTIS, 49 Elm street. sep26-tf

TO LET.
A DESIRABLE House of eleven rooms and bath; set tubs, furnace, gas, etc.; stable and 12 000 feet of land. Three minutes walk from station; good neighborhood. Rent very low if two small rooms can be retained. Address, E. R J, Box 30, Wollaston.
sep19 tf

TO LET—Two Tenements corner of Union and Washington streets in first class repair. Apply to MISS VINING, Hull, Mass. Sept. 21—3t 26—t'p

Houses to let and for sale. GEORGE H. BROWN & CO., QUINCY. m16 tf 21tfp

TO LET.

Desirable House on Washington street, Quincy, near Public Library, Coddington school, depot and churches. Nine large, pleasant rooms with no near neighbors. Apply to F. F. PRESCOTT at PATRIOT office.
Oct 3. tf po

FOR SALE—Wollaston Heights.
DESIRABLE RESIDENCES in all parts from $2,500 to $8,000. House lots in the best locations.
L. W. NASH,
Real Estate and Insurance.
Opposite Depot, Wollaston.
April 3. tf

Oil Heaters, a good lot, all kinds from $1.67 up to 18 75, GUY'S COLISEUM, Quincy.

WANTED.
WANTED—At Industrial Bureau more competent girls to fill good places. A good chance for girls the next few weeks 52 Washington street.

Henry L. Kincaide,
AUCTIONEER.
Appraiser.
Justice of the Peace. 96 Hancock St., Quincy
Connected by telephone. apr1 1yIo

Why Is It?
That so many people use the Cushing Process Purified Standard Liquors and Choice Wines.
It is because they are Absolutely Pure, and consequently are recommended by Physicians for family and medicinal uses. Call or send by express. We Guarantee Satisfaction both in quality and price.
Cushing Process Co.
580 Washington St., Boston,
Near R. H. White Co.
Have you tried our Great Remedy for Colds and Coughs,
PULMONINE
For Asthma, Bronchitis and all throat and lung troubles it has no equal.
For Sale by all Druggists.
PREPARED BY THE
Cushing Medical Supply Co.,
BOSTON.

Fall
Opening.
You are cordially invited to inspect our Pattern Hats and Bonnets,
Oct. 6th, 7th, 8th.
C. L. BLISS,
10 Chestnut St.,
QUINCY.
sep25 3m

CURTAINS, DRAPERY GOODS.
They are going fast, 50 per cent. discount on prices at
Guy's Coliseum, - Quincy.

GREAT BARGAINS
— IN —
BLANKETS
AND
COMFORTERS.
Just opened a new line of Blankets. Prices from
49c. to $5.00 per Pair.
Also Bed Comforters from 70 cts. to $2.50 each. The only way to get a realizing sense of their value is to give us a call.
C. S. HUBBARD'S,
158 Hancock St.
CITY SQUARE.

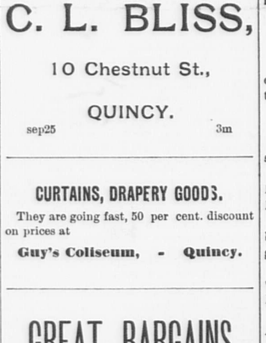
We invite careful inspection of our choice collection of
Trimmed Hats, Bonnets,
TURBANS AND TOQUES.
Also Flowers, Birds, Feathers, Wings, Chenille and Fancy Braids in beautiful combination colorings.
Extremely Moderate Prices.
E. B. COLLINS,
4 Faxon's Block, Quincy.
sep23-3m 26-3m FO

a speedy cure for the most obstinate cough. It *cannot* fail
HALE'S HONEY OF HOREHOUND AND TAR
Hale's Honey of Horehound and Tar acts like magic for a cough or any throat or bronchial trouble. Ask your druggist.
Pike's Toothache Drops cure in one minute.

The Quincy Patriot.
SATURDAY, OCT. 10, 1896.

WEEKLY ALMANAC.	Sun Rises.	Sets.	Full Sea. Morn.	Eve.	Moon Sets.
Saturday, Oct. 10,	5 53	5 10	1.15	1.45	7.25 P.M
Sunday, " 11,	5.54	5.08	2.15	2.30	8.25 "
Monday, " 12,	5.55	5.06	3.15	3.30	9.33 "
Tuesday, " 13,	5.56	5.05	4.15	4.30	10.42 "
Wednesday " 14,	5 57	5.03	5.15	5.30	11.51 "
Thursday, " 15,	5.58	5.01	6.15	6.30	12.09 A.M
Friday, " 16,	6.00	5.00	7.15	7.45	12.57 "

First Quarter Oct. 13, 9.47 A. M.

TWO WEEKS' TEMPERATURE.

	This Week.	Last Week
Sunday	55	77
Monday	57	64
Tuesday	53	66
Wednesday	56	76
Thursday	56	78
Friday	51	57
Saturday	—	59

Opening Week.

The Evening Institute of the Young Men's Christian Association will open its third year next Monday evening. The class schedule is as follows:

Monday Evening, 7.30.—German, taught by Prof. Schroeder.

Gymnastic Class, 7 45.— E. R. Johnson, M. D, will have charge of the medical examination and general supervisor of the physical department, and will be assisted by Mr. Theodore Hermanson.

Beginning Oct. 19, the Bible class will meet Monday evenings at 7 30.

Tuesday evening at 7 o'clock,—Monumental designing and lettering. H. W. Beattie, instructor.

Male chorus, 7.30,—T. B. Pollard, instructor.

Wednesday evening, Clay Modeling, 7 o'clock. This includes a class for High school boys. H. W. Beattie, instructor.

Steam Engineering, 7 15 —This course will consist of lectures given by Mr. Geo. B. Haven, instructor in mechanical engineering in the Massachusetts Institute of Technology.

Thursday evening will be devoted to the gymnastic class.

Alternate Thursday, beginning the 22d the debating club will meet.

Friday evening, free hand drawing, 7 o'clock. Instructor, H. W. Beattie.

Penmanship, 7 o'clock.

Bookkeeping, 8 o'clock. The commercial classes will be taught by Mr. C. H. Condy, instructor in Burdette College, Boston.

Saturday evening, 6.30 to 8.00, English for Scandinavians. Instructor, C. F. Merrick.

The orchestra, which was scheduled for Saturday evening will probably be changed at the meeting tomorrow evening to Tuesday or Thursday. Saturday evening will be one of the big nights in the gymnasium.

The Sloyd school at Wollaston will not open for two weeks. The Association proposes to start all their classes except in case enough do not register to justify the expenditure. Every year there is an increased demand for skilled labor, and as the industrial department of the Institute has passed through the experimental stage, young men who have the proper amount of ambition and "stick-to-itiveness" can fit themselves for good positions in life. The courses this year are in advance of those of former years.

The fact that times are hard and there being a possibility of no work a part of the winter, ought to spur a young man to renewed efforts, for it is generally the skilled laborer who retains his place the longest, and then again the idle days can be put to good account in fitting for a better positions when business improves. In this way one can make up what he has lost by being out of work.

The privileges of the classes have been put so low that the majority of young men who desire can partake of their privileges.

Any young man of good moral character, no matter what his creed or color, will be made welcome to any of the classes.

Y. P. S. C. E. Officers.

At the last meeting of the Y. P. S. C. E. of the Wollaston Congregational society these officers were elected:

President,—Arthur W. Bailey.
Vice President,—E. Wilson Blake.
Secretary and Treasurer,—Alice Thompson.
Lookout Committee,—Harriet L. Holmes Mrs. Fred K. Belcher, Helen A. Dunham, Maud A. Perry, Henry W. Ford.
Prayer Meeting Committee,—Dr. Robbins, Annie Bailey, Ada Goodrich, Margaret Thompson, Barney D. Mann.
Missionary Committee,—Mrs. C. G. Farwell, Annie Perry, Mrs. J. A. Barbour, G. H. Murray, E. H. Austin.
Social Committee,—W. H. Hull, Abbie A. Mann, Mrs. C. A. Tanner, Mabel Winship, Avis Williams, Arthur T. Brasee, J. A. Barbour, F. K. Belcher.
Flower Committee,—W. P. Clark, Grace Patterson, Nannie Lincoln, Sadie Wiley, Carrie White.

The Kincaide Block.

The large and handsome brick block on Hancock street, erected the present season for Messrs. H. L. Kincaide & Co. by F. A. Perkins, is now ready for occupancy, and the firm has commenced to move in their goods.

The building cost about $30,000 and stands on land owned in former years by Mr. William Panton; is 60 feet front by 100 feet deep, four stories high, built of brick with Bedford stone for trimmings. It has in front 850 square feet of plate glass, which makes a very attractive appearance. There are 107 windows, besides the show windows, which make the floors light and pleasant. There are passenger and freight elevators operated by city water pressure. The front entrance is of Mosaic and has the word "Kincaide," in front of the door. It is one of the largest and most attractive stores in this city, and will be one of the busiest business centres on Hancock street.

☞ Go and see "Little Boy Blue," at the Universalist church on Thursday evening.

Grand Lodge Degree.

Wollaston lodge was honored Tuesday evening by having a special session of the Grand lodge held in their hall. The following members took the Grand lodge degree: A. G. McKinley, Mrs. M. McKinley, Mr. J. McLeod, Mr. M. G. Shanks, Mrs. A Sparrow, Miss G. Miner, of Wollaston lodge; Rev. Ira Price, Miss M. Brown, Miss M. Burr, of Faxon lodge; Mr. E. E. Allen of Belcher lodge.

In the Subordinate lodge the grand chief was presented with a handsome bouquet from the members of Wollaston lodge. Several candidates were initiated. A pleasant "Good of the Order" followed.

County Convention.

For over five hours the Norfolk county Republican convention was in session in Boston on Wednesday without a recess. There was excitement from first to last. The contest over the Dedham delegates, the turndown of Clerk Worthington, the attempt to sell delegates for county commissioner, and the futile efforts of Chairman Morrell's friends to prevent the passage of condemnatory resolutions all make interesting reading.

Samuel R., Moseley of Hyde Park called the convention to order and was elected temporary chairman, with Charles C. Henry of Wellesley, as temporary secretary.

The committee on credentials reported 121 delegates present and a peculiar state of affairs in Dedham.

Arguments which followed showed that at the caucus only three of the six delegates were elected, when the caucus adjourned. The three had filled the vacancy, and then two of the first three had resigned and those vacancies were filled.

Judge French interpreted the law that only a majority could fill vacancies and a majority had not been elected.

It was voted to admit only those duly elected, as declared in the caucus.

R. O. Carpenter of Foxboro was elected permanent chairman and Mr. Henry secretary.

Messrs. Erastus Worthington and Louis A. Cook were placed in nomination for clerk of court and an informal ballot gave Mr. Worthington 66, Mr. Cook, 52 and E. J. Whitaker 7.

Dedham cast three votes when the town was called, and the right was questioned at the time, but as it was an informal ballot, the voting proceeded, it being understood that in the future no substitute for Dedham delegates should be admitted.

After the ballots Mr. Schultz of Dedham desired to fight it out. The point was raised that he was not a delegate and could not speak. The chair so ruled, but by vote Mr. Schultz was allowed to explain.

After a spirited debate it was voted to admit the three Dedham gentlemen presenting certificates of those elected.

A formal ballot for clerk proved a surprise, as Mr. Worthington who had a majority on the informal ballot lost seven votes and Mr. Cook received a majority and the nomination, which was afterward made unanimous. The vote on the formal ballot was: Worthington, 59; Cook, 62, and no scattering.

County Commissioner.

Five candidates were then placed in nomination for county commissioner and the balloting began. The first was informal and the others formal, viz:

Ballot,	1	2	3	4	5	6
Number cast,	120	121	119	118	117	110
Majority,	61	62	60	60	59	56
E. D. Wadsworth,	44	44	49	51	49	78
James Hewins,	44	57	55	55	54	14
Oscar B. Mowry,	15	18	11	12	14	18
H. D. Humphrey,	10	2	—	—	—	—
Emery Grover,	5	—	4	—	—	—
J. T. Southworth,	2	—	—	—	—	—

After the result of the fifth ballot had declared Mr. Mitchell, the manager of the Hewins campaign, took the platform and thanked the convention for the support it had given Mr. Hewins of Medfield and withdrew his name in favor of Oscar D. Mowry of Brookline, and moved his nomination by acclamation. There was an attempt to stampede the convention for Mowry but John Graham showed up the trick, and J. P. S. Churchill stemmed the tide by a ringing speech against nomination by acclamation, which was endorsed by Henry H. Faxon, and old feuds were buried while the two shook hands.

The motion to nominate by acclamation was lost, and it was voted to proceed to another ballot.

But Mr. Mitchell was unable to deliver his votes as chattels as the vote shows. In fact only 4 of Mr. Hewins' 54 went to Mr. Mowry, for the Wadsworth men, among whom Frank E. Badger of Quincy was prominent, took up the cry, "Don't be sold, boys!" and Mr. Wadsworth made a gain of 29 and was handsomely elected by a majority of 22. The nomination was made unanimous.

Other Nominations.

George H. Mann of Sharon was nominated by acclamation without any contest for special commissioner.

The county committee of 1896 was re-elected for 1897.

Morrell Not Wanted.

Dr. Swan then offered a resolution adopted by the Stoughton caucus and also the following and moved its adoption:

"Resolved, That it is the sense of this convention that, in view of the report of the Legislative Committee appointed to investigate the Board of County Commissioners of Norfolk County, Melville P. Morrell be requested to resign from said board."

All other business had been transacted and the followers of Mr. Morrell endeavored to stave it off. After the resolution was seconded, there was a motion to lay on the table. When this question was put the chair was in doubt. A show of hand showed 27 in favor and 25 opposed. A verification was asked for by excluding non-delegates. The motion was lost by a large majority.

The motion to adjourn was also lost.

The resolution was then adopted by a decisive vote and at 4.27 the memorable convention adjourned.

Universalist Church.

This church is in active operation. Rev. Charles S. Nickerson, the minister in charge, preached on Sunday from the text found in Matthew 8:9—"I will come and heal him." The sermon dealt with the derangements of society and of the individual. It also set forth Jesus as the one whose teaching and life would remedy the existing ills and make the individual and thereby society whole, natural and healthy.

Mr. Nickerson announced that October 25th would be Rally Day with the congregation and Sunday School. Also that services appropriate to the harvest season would be held that day.

Young men are invited to join the class for Bible Study to be formed Oct. 25th, to be conducted by the minister.

The Harvest festival, under the auspices of the ladies' association, occurs next week.

The Young People's Christian Alliance is arranging for it's anniversary to take place early next month.

Meetings for Bible study are held every Friday evening at 7.45 as appointed. This week it was held at Mrs. Newcomb's, on Hancock street.

Epworth League.

The third quarterly meeting of the Epworth Leagues of the Pilgrim Union was held Wednesday evening with the West Quincy league at the Methodist church and was very largely attended.

Supper was served in the vestry from 6 to 7.30 o'clock, and at the latter hour the exercises were held as follows:

Organ voluntary.
Gloria, by congregation.
Roll call. The leagues will respond with Scripture quotations.
Prayer, by Rev. E. E. Ayers of Neponset.
Singing, selected.
Address of welcome, Miss Cassie Thayer, Quincy.
Response, Rev. J. W. Stephans, Mt. Bowdoin M. E. church, Dorchester.
Solo, Miss E. F. Potter.
Address, Rev. C. L. Goodell, Grace M. E. church, Boston. Subject: "Relation of Epworth League to Revival Meetings."
Singing, selected.
Business.
Singing, selected.
Benediction, Rev. A. H. Brown, West Quincy.

City Council.

Every member was present at Monday night's meeting of the City Council. There was but little business but as usual in such cases the Council finds something to get into debate over and so it did Monday night over the order for paving Copeland street.

Communications.

The Mayor forwarded two communications, one stating that the appropriation for Miscellaneous City Expenses was exhausted by meeting large claims against the city; the other enclosed the petition of James F. Moran for soldier's relief. The former was referred to the Committee on Finance and the latter to the Committee on State Aid.

The City Auditor also forwarded a communication in relation to the appropriation for Miscellaneous City Expenses which was referred to the Committee on Finance.

Petition.

Petitions were received from George Wilson for license to collect junk, and from John L. Maxim for Military aid. Referred.

Report of Committee.

The Committee on Streets reported an order for a public hearing, Nov. 2, on the petition of the Quincy & Boston street railway for a double track from the corner of Franklin and School streets to the Neponset bridge.

Upon motion of Councilman Sidelinger the report of the Committee on Licenses on petition of H. W. Coburn, for license for billiard and pool table, was taken from the table.

Councilman Sidelinger then offered a substitute order granting the license which was adopted.

Copeland Street.

Upon motion of Councilman Lamb the order appropriating $18,000 for paving Copeland street was taken from the table.

Councilman Lamb then offered an amendment, adding the words "except the part to be paved by the street railway," this was adopted and the question came on passing to be ordained.

Councilman Claflin said he originally opposed the order because the street railway had not been charged with part of the expense and that abutters should be assessed for edgestones. But now street railway has been provided for he saw no good reason why order should not pass, although he saw no good reason why abutters should not pay for half of edgestones.

Councilman Little thought if it had been the custom for abutters to pay half of cost of curbing when streets were rebuilt he would not object but saw no reason why it should not be done here. He thought it would come hard on some of the poor widows.

Councilman Anderson did not think city justified in expending that amount of money. It could be repaired cheaper.

Councilman Lamb said the street was in bad condition. He objected to assessing abutters half for edgestones.

Councilman Sprague offered an amendment that abutters be assessed half for edgestones.

The chair put the motion but gave it as his opinion if passed it could not be collected.

Councilman Geary did not think abutters should pay for edgestones. The street needed repairs. It was wrong to keep patching every year. Was economy to pave, as it was the only proper way.

Councilman Rice said the part that is wide enough to pave is in good condition and that part that should be paved is too narrow.

At this point public hearings were held on the extension of Newcomb street, acceptance of Miller Stile road as a public way, and on petition of the Quincy & Boston street railway for a turnout on Washington street, all of which will be found elsewhere in this report.

Councilman Little thought it economy to pave and not extravagance. Was not customary to assess abutters for edgestones.

Councilman Rice thought city not in condition at present to pave the street without serious consideration.

Councilman Badger thought it would be a difficult matter to collect betterments unless parties were first given a hearing.

Councilman Sprague's amendment was then voted down.

Commissioner Knowlton, in response to question, said there was no doubt but what the street was in bad condition. The question was whether you want it repaired in a permanent manner or patched up. Certain portions were in worse conditions than any street in Quincy, especially at Brewers corner and near Willard school.

Councilman Rideout asked if turnout at Brewers corner was not the cause of the dangerous condition.

Commissioner Knowlton replied no, the worse part was nearer the corner.

Councilman Sprague asked how much it would cost to put the street in repair until next year.

Commissioner Knowlton replied from $300 to $400 the whole length and $250 as far as Willard school.

Councilman Anderson said the Quarry railroad had taken away much of the heavy travel over the street.

Councilman Phillips asked if it was advisable to commence so large a job so late in the season.

Commissioner Knowlton replied that he would not make plans to complete this fall but would make a start.

Councilman Lamb said Quarry railroad did not do all the teaming. Patching was only an expense and cost would more than pay interest on money to pave.

Councilman Field hoped order would lay on table until it was found out where the railroad was to be located and he so moved.

Councilman Moxon hoped motion would not prevail. He was in favor of paving some street every year, as he believed it the true policy to pursue.

Councilman Nickerson thought some streets should be paved every year. He voted against it in committee as he understood city was not in a condition to expend the money.

Councilman Claflin replied that at that time nothing was said about street railway, but now the question had been changed in some of its aspects.

Councilman Anderson thought the city should pave when city was in proper condition financially but did not think it was now.

Councilman Murray hoped order would pass. Money that had been spent there had been thrown away.

The motion to lay on the table was voted down.

Councilman Pinkham did not like the way notes were drawn. Thought we should pay some before the end of six years.

Councilman Moxon said there was due in 1897, $61,720; in 1898, $58,280; 1899, $65,980; 1900, $59,300; 1901, $26,755; 1902, $12,000. Upon plan of equality it was our duty to divide the debt over some certain time and would be better even to pay it one year later.

Councilman Pinkham did not think it good policy to show we had a large debt in 1901. Those that used the street should pay for it now and not ten years hence.

Councilman Moxon said it was our duty to spread our debt equally. The trouble is that early Councils have loaded the next few years with debt which makes our taxes high. The way to help this condition is to pass order as it is.

Councilman Pinkham moved as an amendment that one note of $800 and one of $1,000 be issued for each year commencing in 1895.

The motion was voted down.

Councilman Rideout moved the order be recommitted. Voted down.

Continued on page 4.

Campaign Notes.

A dispatch from Dedham says, Hon. Erastus Worthington, who was defeated for renomination for clerk of courts, will make an Independent-Republican and Citizens fight for the place. Nomination papers in his interest are to be taken out. Mr. Worthington has received many proffers of support from leading Republicans, Democrats and Independents, and his friends expect he will make a winning fight for the position he has filled for over a quarter of a century.

The supporters of Palmer and Buckner have nominated a full ticket of electors and State officers. Hon. F. O. Prince is the candidate for Governor. Sketches of the candidate will appear in Saturday's LEDGER.

George R. R. Rivers has no desire for a nomination from the gold Democrats for Congress.

The Chickatawbut club of Dorchester will have as guests at Young's, Oct. 20. Candidates Barrows and Folsom, and probably some of the candidates for State officers.

J. B. Whelan of Weymouth is the Democratic candidate for Representative in the Braintree-Weymouth district.

The Democrats of the 1st Norfolk district have nominated Alfred Smith for the Legislature.

The Registrars of Voters held a busy session Saturday night and added 68 names to the voting lists, by wards as follows: One, 19; Two, 12; Three, precinct one, 4; Three, precinct two, 7; Four, precinct one. 4; Four, precinct two, 7; Five, 10; Six, 6.

Quite a feeling has been stirred up in Braintree and Weymouth because only one Democrat was placed in nomination for Representative whereas the district is entitled to two.

Gov. Wolcott and Curtis Guild, Jr., are to speak in Quincy, Tuesday, Oct. 20.

The McKinley & Hobart club will unfurl its campaign flag this Saturday night when it will be suspended between the Adams building and the pole in front of the Hancock cemetery. Previous to the flag raising the battalion will form on Granite street and headed by the City Band will march over the following route: Hancock street to Adams Academy, countermarch to Hancock, to Washington, to head of River street. Countermarch on Washington to Elm, to Hancock, to City Square when the flag will be unfurled mid the explosion of fireworks, cheers, and patriotic music by the band. There will be no speaking.

Senator Lodge will speak at Braintree, Oct. 28.

The 10th Congressional district, as summed up by the Boston Advertiser, on the basis of the vote for Greenhalge and Williams a year ago, had a Republican plurality of about 1,000. The Boston wards in the district at the municipal election gave Mayor Quincy a plurality of about the same figure over Mr. Curtis, but the normal Republican plurality in Quincy and Milton when reckoned with even this computation is large enough to overcome the Democratic vote in Boston. In addition to this, the new registration in Boston has been largely to the advantage of the Republicans. For these reasons, it is not strange that there is no great amount of excitement over the situation on the Democratic side in the 10th district, as there always has been up to the present year.

The Democratic County and Councillor Conventions will be held in Dedham, on Wednesday, October 14, the time and place have not yet been given out.

The Democratic Senatorial Convention will be held in the same place Saturday, October 10, at 3 P. M.

The board of registrars of voters met Wednesday evening when 50 names were added to the list, and 15 were restored.

Quarry Company Annual.

The annual meeting of the Quincy Quarry Co. was held Wednesday evening at the rooms of the Granite Manufacturers' Association. President Thomas H. McDonnell was in the chair and the stockholders present represented 948 shares and 320 shares by proxy, making a total of 1268.

The treasurer made the following report of the financial standing to Sept. 1, 1896:

ASSETS.

Real estate,	$94,396 12
Construction of railroad,	86,848 80
Furniture and office fixtures,	216 83
Machinery and derricks,	3 917 50
Ledger accounts,	22,204 88
Cash,	4,714 50
	$212,298.63

LIABILITIES.

Capital stock,	$175,000
Notes payable,	12 000
Ledger accounts,	8,300 50
Profit and loss,	16,998 13
	$212,298 63

The gross earnings for September, 1896, exceeded the earnings for the year ending September, 1895, by $800.

The following officers were elected:
Clerk,—Andrew Milne.
Treasurer,—Barnabus Clarke.
Directors,—Thomas H. McDonnell, Barnabus Clarke, Andrew Milne, Edwin Hawkridge, John Swithin, James Lyons, William A. Hodges, Clarence Burgin, James Thompson.

At a subsequent meeting of the directors Thomas H. McDonnell was elected president; William A. Hodges, vice president; Luther S. Anderson, superintendent; executive committee, Thomas H. McDonnell, Andrew Milne, John Swithin, William A. Hodges, Clarence Burgin.

President McDonnell made a few remarks, at the close of the business, in regard to the work of the company and explained what it had done during the past year and the outlook for the future.

The company is in a very prosperous conditions and expects to do a large business the coming year.

Champion Yachts.

According to the records of the Yacht Racing Association the championship winners are Ida J., Gleaner, Arab, Alpine, Elsa and Cock Robin, in respectively the first, second, third, fourth, fifth and knock-about classes. The Elsa's average though not her championship, may be affected by a pending protest, and some other minor changes may come in other classes from the few protests still undecided, but the standing of the boats will not be materially affected.

The Beatrice, owned by John Cavanagh, was fourth in the first class with a record of 3 firsts, 3 seconds and 3 thirds in 21 entries.

The Cleopatra and Swirl, both owned by H. M. Faxon, were fourth and fifth in the second class.

The Rooster owned by Adams brothers was third, and Capt. W. P. Barker's Opechee fourth in the third class.

H. B. Faxon's Sunbeam was fourth and the Sphinx sixth in the fourth class.

Beware of Ointments for Catarrh that contain Mercury,
as mercury will surely destroy the sense of smell and completely derange the whole system when entering it through the mucous surfaces. Such articles should never be used except on prescriptions from reputable physicians, as the damage they will do is ten fold to the good you can possibly derive from them. Hall's Catarrh Cure, manufactured by F. J. Cheney & Co., Toledo, O., contains no mercury, and is taken internally, acting directly upon the blood and mucous surfaces of the system. In buying Hall's Catarrh Cure be sure you get the genuine. It is taken internally and is made in Toledo, Ohio, by F. J. Cheney & Co. Testimonials free.
☞ Sold by Druggists, price 75c. per bottle.

Births.

WRIGHT—In Quincy, Oct. 3, a son to Mr. and Mrs. Henry M. Wright.
McLEOD—In Quincy, Oct. 8, a daughter to Mr. and Mrs. D. M. McLeod.
CARTER—In St. Louis, Mo., Sept. 24, a 10 lb. son to Mr. and Mrs. Fred J. Carter (Rosabel Marble once of Quincy.)

Collison on Railroad.

Quite a serious accident occurred upon the N. Y., N. H. & H. R. R., about 7.30 A. M. Monday between Quincy Adams and Braintree at a point near where Center street passes beneath the railroad.

An outward freight train was approaching Braintree when it broke apart and the rear end started back down the grade toward Quincy Adams. Meanwhile the 7 10 outward Cape express train was approaching Braintree at a rapid speed.

There is a sharp curve at this point and it was impossible for the engineer of the Cape to see but a short distance ahead. As he rounded the curve he saw the end of the freight coming toward him. So near was it that the brakes which he quickly applied could not prevent a collision and his engine struck the buggy of the freight with terrific force.

The engine telescoped the buggy and knocking the trucks from under it forced it against the next car, breaking in the end and also tearing its tracks from their fastenings.

Two cars beyond, a flat car was doubled up in the centre and thrown onto the inward track completely blocking it.

Conductor Ingalls of the Cape train was thrown from his feet by the force of the collision, and the passengers were badly shaken up, but outside of a few bruises no one was injured, although the damage to rolling stock will be quite heavy.

A wrecker was quickly sent from Boston and the inward track was cleared at 9 o'clock so that inward traffic was resumed.

It was several hours later before the outward track was cleared and considerable inconvience was experienced by the travelling public and expresses.

The point where the accident took place is a bad one, there being a steep embankon both sides, and had it not been on a grade where the speed of the express train would naturally be checked, a serious loss of life would have resulted.

SUNDAY SERVICES.

19TH SUNDAY AFTER TRINITY.

[Church services are inserted in this paper without charge, but none will be accepted to run until further order. A notice should be sent each week even though it is but a renewal. Give subject and special services when possible. Let all churches be represented—EDS.]

BETHANY CONGREGATIONAL CHURCH, junction Hancock and Chestnut streets—Rev. E. N. Hardy, pastor. Morning service at 10.30 A. M. The pastor will exchange with Rev. W. H. Alexander of Weymouth. Sunday school at 12 M. Junior C. E. at 3.30 P. M. Y. P. S. C. E. at 6.15. Vesper service of music at 7.30 P. M. The first in a series for the winter.

CHRIST CHURCH,—Rev. Walter Russell Breed, rector. Holy Communion and sermon at 10.30 A. M. Sunday School and Rector's Bible class in the Parish House at 12 M. Evening prayer and address by Rev. Albert E. George, Chaplain of the British Charitable Society. Subject: "England and America," at 7 o'clock. All of the Guilds meet as usual through the week.

UNITARIAN CHURCH—Rev. Ellery C. Butler, pastor. Morning service at 10.30. Sermon by the pastor.

CHRISTADELPHIAN CHURCH — The lecture at 7 P. M. will be "How to become a Citizen of the Coming Kingdom." All welcome.

UNIVERSALIST CHURCH—At 10 30 A. M. Rev. Benj. F. Eaton will preach. Sunday School at close of morning service. Y. P. C. A. at 6.30 P. M. Seats free. Everybody welcome.

CALVARY BAPTIST CHURCH, Franklin street,—Rev. C. A. Parker, pastor. Preaching by Mr. Robert Farguhar at 10.30 A. M. Bible class at 12 M. Preaching at .30 P. M. by the Rev. Mr. Earle of Harvard street Baptist church, Boston. This is a special service and at an hour when many can come, a cordial invitation to all. At 7 o'clock the regular prayer and praise service, led by Alexander Scarborough.

FIRST PRESBYTERIAN CHURCH, WATER STREET—Rev. Robert Westly Peach, pastor. Morning service, 10.30 o'clock. Sacrament of infant baptism. The Rev. Mr. Gordon, who assisted in founding this church, is expected to speak. Sabbath School at 11.45 A. M. Y. P. S. C. E., 6 P. M. Evening service, 7 o'clock. The pastor will report from the fall meeting of Presbytery concerning some matters of general interest. Prayer meeting, Thursday, 7.30 P. M. All are always welcome.

FIRST UNITED PRESBYTERIAN CHURCH—Orangeman's Hall, 110 Hancock street. Rev. J. H. Smith from Mississippi will preach Sunday morning and evening. Morning service at 10.30. Sunday School and Bible class right after the morning service. Y. P. C. Endeavor meeting every Sunday at 6 P. M.. Preaching at 7 o'clock. Prayer meeting every Thursday evening at 7.30. You are welcome to each of these services. Come yourself and bring your friends. We will be glad to see you.

UNION CHAPEL, Rawson road, Wollaston Park. Services at 3 P. M. conducted by Rev. C. A. Knickerbocker of Boston. Sunday School at 4 P. M. All are invited.

WOLLASTON BAPTIST CHURCH—Rev. Preston Gurney, pastor. Morning service, 10.45. Sunday School, 12.15 P. M. Junior Y. P. S. C. E., 4 P. M. Y. P. S. C. E., 6.30 P. M. Prayer meeting, 7.30 P. M.

WOLLASTON CONGREGATIONAL CHURCH—Rev. Edward Robinson, pastor. Preaching service at 10.45. Subject: "Happiness Independent of Wealth." Sunday School at 12 M. Y. P. S. C. E. at 6.30. Vesper service at 7.30. Subject: "The Apostle Peter."

WOLLASTON UNITARIAN CHURCH—Rev. J. E. Bagley, pastor. Service at 10.45 A. M. The pastor will preach. Subject of sermon. "How can these things be?" Sunday School at 12 M. Guild of the Good Shepherd at 6.30 P. M.

MEMORIAL CONGREGATIONAL CHURCH, ATLANTIC—Rev. Edward Norton, minister. Preaching at 10.45 A. M. Theme: "The Duty of the Citizen in the Present Crisis." Sabbath School at 12 M. Meeting of Y. P. S. C. E. at 6.15 P. M. Usual evening service at 7 o'clock. A Chalk Talk by Mr. N. S. Greet of Somerville. Prayer meeting Friday evening at 7.45. Teachers meeting at the close of the prayer mee ing.

CONGREGATIONAL CHURCH, EAST MILTON,—Rev. A. S. Gilbert, pastor. Preaching at 10.30 A. M. Sunday School at 11 45 A. M. Y. P. S. C. E., 6.30 P. M. Evening service, 7 o'clock.

Marriages.

MURPHY—CROWLEY—In Quincy, Oct. 6, by Rev. J. Johnston, Mr. Jeremiah E. Murphey of Boston to Miss Mary Crowley of Quincy.
BENSON—CLARK—In Somerville, Oct. 7, by Rev. Nathan K. Bishop, Mr. Thomas Benson of Somerville to Miss Sarah A. Clark of Quincy.
EDWARDS—COOK—In Milton, Oct. 5, by Rev. A. K. Teele, D. D., Mr. Arthur V. Edwards to Miss Beulah Cook, both of Milton.

Deaths.

CARR—In Quincy, Oct. 9, Miss Alice Maria Carr, aged 43 years.
MAX

FREE BUTTONS!

AN ELEGANT BUTTON FREE

with each package of

SWEET CAPORAL CIGARETTES

MAKE A COLLECTION OF BUTTONS

Every dealer is supplied with a variety, from which each purchaser of a package of Sweet Caporal Cigarettes is entitled to a choice free.

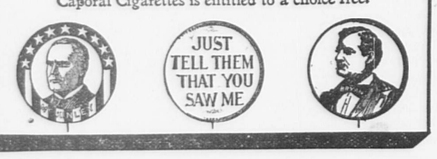

FIELD & WILD, Dark Blue Quincy From our own Quarries. GRANITE.

MONUMENTAL AND CEMETERY WORK OF ALL KINDS.

The superior qualities of our granites have long been recognized by the trade.

QUINCY, MASS. nov30-1y

Reduction and Clearing Up Sale

— OF —

Boys' and Children's

CLOTHING.

In order to make room for our large Fall and Winter Stock, we offer all the Suits that we have on hand at the Greatest Reduction in Prices we have ever made.

Men's Fall Overcoats Cheaper than Ever.

HATS! HATS!

The Fall Styles Have Arrived.

GRANITE CLOTHING CO.

DURGIN & MERRILL'S BLOCK.

Sick Headache, Eh?

Don't you know that a glass of Ypsilanti Specific, and a compress of the same with white flannel over the forehead and temples, will cure it so quick it will surprise you? Try it once and see.

YPSILANTI A NATURAL MINERAL WATER. SPECIFIC

Our *Home Treatment Book*, sent to any address for 10 cents in stamps to pay postage, tells all about it, and many other remarkable uses of this household necessity.

THE YPSILANTI SPECIFIC CO. BOSTON, MASS.

THE A. T. STEARNS LUMBER COMPANY.

FLORIDA GULF CYPRESS A SPECIALTY.

Cypress Lumber, Cypress Shingles, Cypress Timber, Georgia Pine, Florida Ash, Spruce and Hemlock.

Rift Hard Pine, Ash, Oak & Maple Flooring.

QUARTER SAWED CYPRESS SQUARES.

Cypress Sheathing and Clapboarding.

GUTTERS AND CONDUCTORS.

MOULDINGS, BRACKETS, COLUMNS, ETC.

Doors, Windows and Blinds.

BUILDERS' FINISH OF EVERY DESCRIPTION.

Window and Door Frames, Stair Posts, Rails and Balusters, Store and Office Fittings, Counters, Bowl Stands, Mantel Shelves, Etc.

Carpenter and Mill Work of All Kinds.

SASH BARS AND GREENHOUSE STOCK.

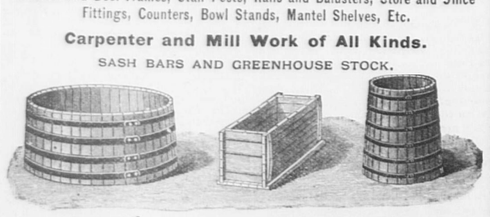

TANKS, CISTERNS, DYE TUBS.

FENCE POSTS, RAILS AND PICKETS, CYPRESS BOAT STOCK.

Kiln Dried Lumber Always in Stock.

Send for Book, "Cypress Lumber and its Uses." No Charge.

Main Office, Mills and Wharves at Neponset, Office and Exhibit, 166 Devonshire Street, Office and Warerooms, 104 Friend Street, } BOSTON.

P. O. Address, Neponset, Mass. Long Distance Telephones.

DON'T Advertise Unless YOU WANT To Largely Increase Your BUSINESS.

The Quincy Patriot.

SATURDAY, OCT. 10, 1896.

SINGLE COPIES 5 CENTS.

FOR SALE AT

The Patriot Office,	Quincy.
Souther's Periodical Store,	Quincy
McGovern Bros.,	Quincy.
C. F. Carlson,	near Quincy Depot.
Miss E. M. Freeman,	Quincy Point
S. F. Newcomb,	Quincy Neck
W. D. Ross,	Wollaston.
Thomas Gurney,	Atlantic.
P. W. Branscheid,	Atlantic.
Peter Haverly,	Quincy Adams.
E. H. Doble & Co.,	West Quincy.
Henry Coram,	West Quincy.
Mrs. Lark's Store,	Jones' Corner.
William Clark,	East Milton.
Old Colony Depot,	Boston.
L. S. Houghton,	Neponset.
Henry B. Vinton,	Braintree.
N. R. Procter,	Braintree.
G. H. Hunt,	East Weymouth
B. F. Thomas,	North Weymouth

October Days.

BY EVA A. MADDEN.

Out in the field is the golden-rod,
Waving and bending its yellow plumes;
White is the silk in the milk-weed pod,
In the yellow days of October.

Crimson are trees of the forest land,
Berries hang red on the climbing vines,
Maples are touched by a golden hand,
And the nuts are ripe in their brownness.

Close to the grass are the asters white,
Brown on the ground lie the fallen leaves,
Circling around summer's birds take flight
And the quails whirr up near the fences.

Over the land is the autumn haze;
Slowly at eve comes the great, round moon;
Silent and sweet are the country ways
In the golden days of October.

Notes and Comments.

—The Boston Home Journal, speaking of our former townsman, says: "Hon. Charles Francis Adams has sold one of the finest estates in the Back Bay district, that numbered 281 Commonwealth avenue and 20 Gloucester street to Mr. Washington B. Thomas, who resides at 285 Commonwealth avenue. Mr. Adams desires to erect for his own occupancy a handsome new house on Commonwealth avenue just beyond the "Three Roads," and sold the former dwelling, as it was not adapted to his needs. His new house will have every known improvement and will be planned so as to give especially large library accommodations."

—Candidate Bryan says that the reason he is making a "starring" tour through the country is that the people have not money enough to go to see "the candidate" and so "the candidate" must go to see the people.

—Now while we are speaking of taxes how much do you think the Milton selectmen valued "Arion" the famous stallion at Forbes' stables and which cost him something like $125,000? Now how much? $50,000? No, $25,000? No, you are "way off." Just $100, if the Record is correctly informed, and it believes it is.—*Dedham Transcript.*

—Arrangements have been made for celebrating, on October 16, at the Massachusetts General Hospital in Boston, the fiftieth anniversary of the discovery of the anæsthetic properties of ether. Papers relating to surgery and medicine will be read and a poem will be delivered after which a dinner will be served.

—The development and extension of the electric street railway system in Eastern Massachusetts is very remarkable. Many towns that were bottled up have now an outlet into the world. The effects of this extension and of the use of bicycles is great on livery stable keepers. In a town twenty miles from Boston the livery stable that last year had twenty horses to let and took twenty to board, this year has ten to let and takes ten to board.

—Shoes were not made rights and lefts till the year 1472. Before then children did not have so much to bother them.

—The largest mass of pure rock salt in the world lies under the province of Galicia, Hungary. It is known to be five hundred miles long, twenty miles broad, and two hundred and fifty feet in thickness.

—The defaulting county treasurer of Troy, who has gotten rid of $300,000 of the county's money, declares he hasn't felt so happy for a long time as since his crime was discovered. This may mean, says the Boston Home Journal, that a guilty conscience is a heavy burden, but more likely it means that the man is a hypocrite.

—Mme. Dieulafoy, the explorer, one of the few women in France who can legally wear men's clothes in public, in defending the use of bloomers for bicycling, asserts that half the women in the world wear breeches and have worn them for centuries, and that in countries where the women wear the trowsers population is steadily increasing, whereas in France it is diminishing.—*The American.*

—Edward Atkinson, whose figures stand the test, says that more than three-quarters of the present product of silver bullion of 175,000,000 ounces a year comes from mines belonging to British owners. Mr. Bryan promises to double the value of this British bullion by the stamp of American mints and without asking the consent of any other nation on earth. It is not likely that he would have to ask a second time for the consent of the British silver barons. —*Beverly Citizen.*

The gross earnings of the New York, New Haven and Hartford railroad for the year ending, June 30, 1896, and just made public, amounted to the sum of $30,345,430.10, an increase of $2,443,889, over the earnings of 1895. During the year the road paid four two-per-cent. dividends.

—On Aug. 1, 1895, there were 283 licensed hotels, 8749 licensed saloons, and 1086 other places for liquor sales in New York city, making a total of 10,118. The income derived from these places though licenses amounted to less than $1,800,000. Aug. 1, 1896, the number of saloons in New York city has been reduced under the Raines law to 6,497, while 813 licenses were issued to storekeepers and druggists. The total number of certificates issued, therefore, was 7310, a decrease of nearly 3000 from the figures under the old law. In spite of a decrease of nearly 30 per cent. in the number of saloons, the revenues were increased nearly three fold.—*Boston Advertiser.*

—Brookline has a Town Hall costing some $380,000 instead of the $100,000 originally contemplated, and it does not compare in excellence with the court house at Dedham, the cost of which was less; but no one condemns the town authorities of Brookline for extravagance and mismanagement. — *Dedham Transcript.*

Much in Little

Is especially true of Hood's Pills, for no medicine ever contained so great curative power in so small space. They are a whole medicine chest, always ready, always efficient, always satisfactory; prevent a cold or fever, cure all liver ills, sick headache, jaundice, constipation, etc. 25c. The only Pills to take with Hood's Sarsaparilla.

Hood's Pills

—The taxes in Rockland are very high this year—$25 on a $1,000. Bro. J. S. Smith, of the Rockland Standard, helps out nobly, $280.40; and his excellent wife adds her mite, $146.00.

—A son of George White, the worthy judge of Probate and Insolvency of Norfolk County, has received the degree of Ph. D. from Harvard. He is professor of chemistry at Exeter.

—Merrill C. Ward was ordained as minister over the First Universalist church, of Hingham, last week. The exercises were very impressive and instructive. The church was elaborately trimmed with flowers, and in front of the pulpit stood a beautiful cross of flowers and foliage, surmounted by a white dove.

—Business conditions continue to improve as the result of the coming election becomes daily more and more certain. Confidence is growing rapidly and mills are starting up all over the country. The Amoskeag mills at Manchester, N. H., which have been shut down for nearly two months, have resumed operations, giving employment to about 8000 hands, and the Otis mills at Ware, employing 1800 persons, which have been run on half time for the past six months, are now on full time.—*Milford Gazette.*

—The Republican state convention, last week, was a remarkable assembly in the number of prominent men it contained. The work before it was done harmoniously and with a heartiness that showed the deep interest felt in the issues of the campaign. The presentation of these issues in the resolutions, by Congressman Moody of Haverhill, was plainly and forcibly made. Not only can all Republicans stand on the platform there formed but it is long enough and broad enough to give room for all who desire to vote for good government and sound financial principles.

—The Republican Editorial Association of this state will hold its annual re-union and dinner at the Parker house, Boston, Oct. 10 at 2 P. M. Among the invited guests who will be present will be Gov. Wolcott and the other nominees upon the state ticket, Chairman Lyman of the Republican state committee, and other prominent Republicans. This Association was formed in 1891, has had a successful and useful existence ever since, and now includes a large part of the Republican daily and weekly papers of the state. Among its honorary members are included leading men in the party also. Although working entirely independently, along its own lines, for the success of Republican principles and candidates, it yet has the hearty sympathy and co-operation of the other Republican organizations of the state, of like nature.

—The rainfall in Dedham for September, 1896, was 7 1-4 inches. For the four Septembers preceding: 1 11-16, 1 7-8, 1 3-8, and 1 3-4. More this year than the four preceding Septembers combined.

—Southern Georgia is the land of watermelons. Here the watermelon is king; for here everybody believes in watermelons. The melon-fields extend from ten to a hundred acres. Vines covering fifty and sixty acres of ground are not an uncommon sight. Some growers have cleared $5,000 on their watermelon crop alone. Those who do not make a specialty of watermelons have from five to ten acres. This acreage will bring at least $500, or at the rate of $50 per acre.

—There is some talk of a self-propelling fire engine for Boston's Fire Department. Fire commissioner Russell has been looking into the matter, and advocates the introduction of two of these machines. The Hartford (Conn.) Fire Department has one in successful use. "This engine can run a mile in three minutes without turning a hair." These engines are said to be easily managed, and do not take any more coal than those now in use.

—State Treasurer Shaw was unanimously renominated by the Republicans. A man of large business interests of his own and with a wide and successful experience he has well conducted the financial matters of the state. Show by your vote for him that you appreciate and approve such a service.

—Supt. Preston of the mint has compiled the coinage executed from Jan. 1 to Oct. 1 of this year. It shows the coinage of $31,897,695 in gold, $15,388,898 in silver.

—A whole village of well-to-do Italians, speaking English with an accent, is one of the most astonishing things that Italy offers to the tourist. They are retired organ-grinders, who have acquired comfortable fortunes in this country.

—The Marblehead Messenger says that a Salem man is so disgusted with the free silver scheme that he refuses to take the 12.44 train for that place because it is 16 to 1.

—The capital stock of the Hingham National Bank has, by a recent vote of the stockholders, been reduced from $140,000 to $100,000, while the par value of the stock has been raised from $70 to $100 per share.

—The visit of scores of delegations from all over the country to McKinley's home in Canton is one of the most significant features of the campaign. It shows more than anything else the way the political wind is blowing. A generation from now these McKinley pilgrimages will stand as an important phase of history.—*Somerville Journal.*

—John Wanamaker, the great Philadelphia merchant, has purchased the entire establishment of the bankrupt firm of Hilton, Hughes & Co., of New York. The price paid is said to be in excess of $2,000,000.

—A certain married lady residing in Philadelphia sat up till 12 o'clock the other night waiting for her husband to come home. At last, weary and worn out with waiting, she went to her bedroom to retire, and found the missing husband there fast asleep. Instead of going down town, he had gone to his room. She was so mad she wouldn't speak to him for a week.

—Enoch Pratt, who recently died in Baltimore was born in Massachusetts. He began business in Boston, and in 1831 he settled in Baltimore. Besides other charities, he gave $30,000 to found an academy in his native place, and $1,083,333 to establish the well known Enoch Pratt Library of Baltimore. By his will some three millions are bequeathed to other public charities.

—It is announced that Mr. Thomas B. Reed, of Maine, has been installed as arbitrator of two of the leading insurance companies of the United States. His predecessor was the late William E. Russell, of Massashusetts, and if, as is stated, the salary of the place is $5000 a year and the duties only occasional, the appointment is one that a busy and a patriotic stateman may justly rejoice in.

—The familiar song, "I'll Hang My Harp on a Willow Tree" has attached to it a bit of royal romance. It was written by a young nobleman, who became enamored of Queen Victoria a year or so before she ascended the British throne, which event destroyed his hopes of winning her hand. The words first appeared in an English magazine set to music by Wellington Guernsey.

Dean's Rheumatic Pills absolutely cure Rheumatism & Neuralgia. Entirely vegetable. Safe

City Council.

Continued from page 3.

Councilman Pinkham moved to amend by making it read nine notes of $2000 each payable one each year. Voted.

The order was then put on its final passage but failed to pass by the following vote:

Yeas—Badger, Barker, Claflin, Cleaves, Geary, Hayden, Holt, Lamb, Little, Moxon, Murray, Pinkham, Russell, Sidelinger—14.

Nays — Anderson, Field, Nickerson, Parker, Phillips, Rice, Rideout, Sprague—8.

NOT VOTING—President Bryant.

The vote was then reconsidered and the order laid on the table.

Turnouts.

The Committee on Streets reported an order granting temporary locations for turnouts an Hancock street.

President Bryant asked City Solicitor if order passed if it would be legal without a public hearing?

City Solicitor replied, should say it would not.

The order took its second reading.

Forbes Hill Lot.

The Committee on Water Supply, on communication of the Mayor, reported a resolution authorizing the Mayor to negotiate and convey to the Commonwealth of Massachusetts the land on Forbes Hill for $5,000, if Quincy is admitted to the Metropolitan Water Supply system for a reasonable sum, and that after reservoir was built Quincy should have free access over the land.

Councilman Rice thought the amount too small.

Councilman Moxon thought we should take time to consider.

Councilman Sprague did not think it good business to sell for less than it cost the city.

The order was recommitted.

Licenses.

The Committee on Licenses reported order granting carriage license to N. V. Titus, and billiard and pool licenses to J. N. Page and B. H. Kingsley. Adopted.

Public Hearings.

The first hearing was on the extension of Newcomb street to Greenleaf street.

W. P. Barker as an heir of Henry Barker opposed. The land to be taken from him was high land and it would injure his property as the most of it was low land.

Henry H. Faxon thought all land would be improved by this street. The betterment act should be applied to Mr. Barker's land.

The hearing closed and the order was recommitted.

The next hearing was on acceptance of Miller's Stile road.

Ex-Mayor Hodges thought the street very much needed. Few streets were used more than this until bridge was closed.

W. G. A. Pattee appeared for Dr. Everett. This was connecting link between City Square and Quincy Neck. No person has a right to go through this property if abutters object. All the abutters desire it accepted. Dr. Everett is willing to contribute the stone in his walls for the bridge.

Herbert T. Whitman favored the acceptance. The bridge was all right until Board of Health made them take out the middle support of the bridge as it obstructed flow of water. He hoped Council would lay it out.

City Solicitor Blackmur, as an abutter, favored the acceptance. The bridge was broken down by heavy stone teams. The average travel over the bridge was from 40 to 59 teams a day. The estimated cost of bridge was $800 outside of granite. The doctor had told him that he would not only give the stone but a piece of his land at the end to make a good outlet.

The hearing closed and the order was recommitted.

The third and last hearing was on the petition of the street railway for a turnout on Washington street.

John F. Merrill of the street railway told of the needs of the turnout.

Henry H. Faxon was the next speaker, and he has kindly furnished the press with his remarks. He said: "This hearing is one of great importance not only to the petitioners but also to the general public who desire to enjoy the pleasures of life at a small expense. I therefore hope that you will show the greatest possible liberality to the company by granting them all privileges which you can consistently and thus enable them to render better service to their patrons.

"Some people seem to derive their chief enjoyment by endeavoring to make others around them miserable, and there are always a few men in every community who obstruct and hamper all enterprises that do not enrich them and their friends. A handful of people who ride in a flashy style, imagine they will be hindered and their comfort interferred with by a few turnouts and switches which are greatly needed to benefit the masses who make business and pleasure trips daily. I learn from a reliable source that during the month of June, July and August of this year more than 375,000 passengers per month rode in the cars of the petitioners. I believe that you will agree with me in that the interests of this large number of the travelling public are entitled to greater consideration than the whims of a few fault-finders actuated by selfish motives.

"I claim that no industry ever aided and improved business affairs and advanced real estate in Quincy equal to the Quincy and Boston Electric Railroad. As a man who recently engaged in business here remarked, 'It is the most convenient place I was ever in. You can go anywhere—, yes, you can to the devil if you want to.'

"At the last hearing before this body relative to the removal of certain turnouts those who had favored the project cowardly failed to appear and state their reasons. They did not merit success.

"Permit me to quote a few figures to satisfy you as to the advance in the value of real estate since the advent of better facilities for travel. In 1888 the assessed value of the land upon which the old court-house stands was $4500; in 1896 it was $6500. The valuation of the land which I own at the head of Granite street has increased from $15,900 in 1888 to $27,500 in 1896. At number 58 Hancock street $4500 represents the valuation in 1888 and $12,000 in 1896.

"In view of all this improvement in real estate values and the advantages which our city can offer to business firms to locate here, both largely due to the enterprise of the president and directors of the electric railroad I ask you, Mr. President and gentlemen of the Council, to carefully consider and favorably pass upon the company's petition."

Herbert M. Federhen also favored the granting of the location.

The hearing closed and the order was recommitted.

Councilman Hayden then offered an order granting the location, which was referred to the Committee on Streets.

Adjourned at 10.08.

—Great as the civil service law is, says the American, it has not operated very favorably for women. Quite a number who have entered the service at from $600 to a $1,000, under the civil service rules, are now receiving $1,200 and $1,4000 per annum. They are appointed generally as copyists, typewriters or stenographers, and have usually found promotion within the lower grades sufficiently rapid. There has been an unfortunate prejudice against promoting them to the highest salaries, but this is believed to be fast dying out, as the appointment of a more efficient and meritorious class of women demonstrates their ability and fitness.

—Pages in Congress must be over the age of 12 years and under 16. In the Senate they receive $1440 a year, and in the House $1200.

Boston Amusements.

Castle Square Theatre.

The Castle Square Theatre managers could hardly ask for a more emphatic endorsement of their selection of attractions than has been given by the public this last week. For the coming week Genee's "Royal Middy" is announced. Augustine Daly bought the American rights to the work and brought it out in New York at his own theatre in spectacular style early in 1880. The scene of the operetta is laid in Lisbon, Spain, two centuries ago, and the plot concerns the adventures of the Parisian actress, Fanchette, who, having once enjoyed the friendship of Don Lamberto, secretly married to the Queen of Spain, comes to Lisbon to renew her acquaintance with him not knowing of his marriage. She arrives at Don Lamberto's residence just as he is expecting a visit from the Queen; so is disguised as a Midshipman. While Lamberto and the Queen are dining they are surprised by the entrance of Don Dominges, who has seen Fanchette enter, and finding only one lady present, supposes the lady to be his young wife. The confusion attendant upon this situation is the foundation upon which the librettist has built up a succession of most interesting and amusing scenes and incidents, all of which, terminate in the usual happy fashion. "The Chimes of Normandy" follows the "Royal Middy."

Tremont Theatre.

A complete change of attraction will be offered at the Tremont Theatre the coming week, and its announcement will be a source of gratification to all music lovers. The Tremont is first in the field this season with a comic opera production, Frank Daniels beginning a two weeks' engagement in "The Wizard of the Nile." Harry B. Smith, the librettist, who has given us "Robin Hood," and most of our comic opera successes, struck a particularly happy vein for his story of "The Wizard." Mr. Daniels assumes the character of Kibosh, a tramp magician, who visits Egypt and attempts to woo and win the Princess Cleopatra, thereby leaving Marc Antony out in the cold, so to speak. The atmosphere of the opera afforded scenic artist and costumer a glorious chance to revel in all sorts of unique color schemes with the result that the opera is staged in a way for the attendant to remember. "The Wizard of the Nile" was presented at Vienna last Monday and scored an immediate and emphatic hit. Suburban theatre goers should remember that Mr. Daniels gives matinees on Saturdays only.

—The increasing prospect of Republican success in November has already caused such an increase in the price of wheat, corn, cotton and other products of the farmers as to represent millions of dollars in sound money. The complete success of the party at the November elections will cause a still further advance by giving more work to the consumers, while the latter will also thus receive their share of the benefit of the success of sound money principles and the victory of the idea of protecting the American markets for the American workingmen.

Summary of News.

Miss Mary Snow has been reelected superintendent of the public schools of Bangor, Me.

Many acres of land in Gloucestershire are devoted to the raising of wood for walking sticks.

In the world's mints from 1830 to 1890 there were coined 9194 tons of gold and 81,235 tons of silver.

The British flag floats over 13,000,000 tons of shipping out of 24,590,000 throughout the whole world.

In the famous cellars of the hotel de Ville at Bremen there are a dozen cases of holy wine, which has been preserved for 250 years.

The African ice works at Cape Town have been furnishing Queen Victoria with bouquets of rare native flowers frozen fresh in blocks of ice.

Sheep farming is an industry of great importance in Australia. In Victoria alone there is pastorage for something like 25,000,000 sheep.

There is a butterfly of India, which, if pursued by a bird, simply alights on a bush or a tree, and becomes invisible by reason of its green color.

A Swiss scientist has been testing the presence of bacteria in the mountain air, and finds that not a single microbe exists above an altitude of 2000 feet.

Japan is a corruption of the Chinese word Shi-pen-kne, which means "root of day," or "sunrise kingdom," because Japan is directly east of China.

On the farm of Franklin Davis, in Wayne county, Me., there is a maple tree measuring 21 feet in circumference, which has furnished sugar for the Davis family for the last 56 years.

DO NOT DELAY.

At this time of year what may seem to be a trifling cough or cold, if neglected will last all winter and often terminate in a serious or fatal manner. Nothing will give such speedy and permanent results in the way of an absolute cure as Pulmonine, the greatest known remedy for coughs, colds and all kindred afflictions, manufactured by the Cushing Medical Supply Co. of Boston.

☞ Hon. J. W. Kimball, the Republican nominee for state auditor, has a responsible position, and well has he filled it. The business of state is enormous, almost beyond comprehension, and it is vitally important that the best service be obtained. In Gen. Kimball the state knows by experience it can be had. Therefore you should take pains to vote for him.

LOOKING AHEAD. If you could look ahead a few months and see what was coming from those spells of weakness, loss of appetite, wasting of flesh and energy you wouldn't wait for disease to get a grip on you. You would begin right away to tone up your constitution with Dr. Pierce's Golden Medical Discovery. It doesn't work miracles; but it does what other medicine can't do and what doctors say can't be done—until they see it done right under their noses—it cures consumption.—Not always; to say that would be an exaggeration, but in a large majority of cases; in advanced cases which have been given up as hopeless.

The "Discovery" is not called a consumption-cure; it is a blood-maker. It gives energy to the blood-making organs to create new blood, full of healthy red corpuscles. This rapid supply of pure, rich, red blood drives out all diseases that have their roots in the blood: Consumption is one of these; scrofula, malaria, eczema, erysipelas, catarrh—are others. It is absurd to doctor them separately as lung, or skin, or head diseases. They must be driven out of the blood. You can rely on the "Golden Medical Discovery" to do this every time.

It is not a patent medicine. It is the perfected result of 30 years, practical experience by one of the most skillful physicians and eminent medical authorities in this country:—Dr. R. V. Pierce, Chief Consulting Physician to the Invalids' Hotel and Surgical Institute, Buffalo, N. Y.

Dr. Pierce's 1008 page book, "The People's Common Sense Medical Adviser," reached the enormous sale of 680,000 copies at $1.50 each. This enormous sale having paid him a fair profit on the great amount of labor and money expended in producing it, he is now *giving* away absolutely free 500,000 copies, the recipient only being required to mail to him, at the above Institution, 21 one-cent stamps to cover cost of mailing *only*, and the book will be sent post-paid.

Housekeeping Outfits,

Everything needed; send for list; $10.00 cash, $2.50 per week, pays for one at GUY'S COLISEUM, Quincy.

PISO'S CURE FOR CURES WHERE ALL ELSE FAILS. Best Cough Syrup. Tastes Good. Use in time. Sold by druggists. CONSUMPTION 25 CTS

Temperance.

Furnished for publication by the W. C. T. U.

Waste of the Saloon.

The saloon is the great and unrivalled barrier that impedes the poor man's progress to independence and plenty. Into the coffers of the American saloon the wage-earners of the country generously pour a billion of dollars a year. American opportunities are wasted because of the maddening curse of drink. Destitution and want in this country, in the vast majority of instances, are the result of profligate patronage of the saloon keeper's business. If so many of the toilers of the land simply camp in the wilderness of great tenement structures and drag out their lives in hopeless poverty, the lamentable fact is, to an alarming extent, the result of paying a too generous tribute to the liquor seller's trade.—*Temperance Cause.*

Household Receipts.

SWEET BISCUIT. One cupful of sugar, butter the size of an egg, two eggs, three large teaspoonfuls of baking powder, six cupfuls of flour, milk to roll out. Cut with biscuit cutter, and bake. Eat with butter.

CIDER PUDDING. One and one-half cupfuls of sugar, one-half of a cupful of butter, two eggs, one-fourth of a cupful of milk, two and one-fourth cupfuls of flour, one-fourth of a teaspoonful of soda dissolved in one-half of a cupful of cider, one-half of a cupful of raisins. Bake.

APPLE MERINGUE PIE. Bake in one crust, rich apple sauce. When pastry begins to brown, cover with meringue made of the whites of three eggs, and brown.

OATMEAL MUFFINS. The material for two dozen muffins are a cupful and a half of oatmeal mush, a cupful and a half of Graham, half a cupful of wheat flour, one cupful of milk, three tablespoonfuls of sugar, two tablespoonfuls of butter, two teaspoonfuls of baking powder, half a teaspoonful of salt, and three eggs. Beat the salt, sugar, milk and yolks of eggs into the mush, beating vigorously for five minutes. Mix the baking powder with the Graham and flour. Add this and the whites of the eggs, beaten to a stiff froth, to the batter. Pour this batter into hot buttered gem pans. Bake in a hot oven for half an hour.

Anecdotes.

"Who is going to be the best man at your wedding?" asked Hicks of Garraway, who is shortly to marry a "new woman."

"I don't know," said Garraway, sadly. "Miss Strongmind and I have not settled yet which of us is to have that honor."

Tom—"I don't want any better or cheaper suit of clothes than this I have on."

Fred—"What did it cost you?"

Tom—"Fifteen dollars; made to order."

Fred—"I can do better than that. I have on a $50 suit that I had charged."—*Detroit Free Press.*

"How is your wife?"

"Um! Her head has been troubling her a good deal this year."

"Nervous headache?"

"Not exactly. She keeps on wanting a new hat every four weeks."—*Philadelphia Times.*

"I fear my wife does not love me," said the young man moodily. "Last week when I had such a cold, she didn't offer to do a thing for me."

"Young man," said the elderly one, with the camphor-odorous flannel around his neck, "you don't appreciate what a treasure you have won."—*Cincinnati Enquirer.*

Husband (wearily)—"Well, what was the matter with this girl?"

Wife—"She was too precise. This evening I rang for her, and when she came I said, "I rang for lights," and she said, "Oh! I thought you rang for me."

It is said that a clock has been invented which requires to be wound only once every 100 years.

Natural gas has been used in China for many centuries. It issues from fissures in the earth near coal mines, and is led through bamboo tubes to the point where it is consumed.

A CRY OF WARNING.

"I suffered for years and years with womb and kidney trouble in their worst forms.

"I had terrible pains in my abdomen and back; could hardly drag myself around; had the 'blues' all the time, was cross to every one; but Lydia E. Pinkham's Vegetable Compound has entirely cured me of all my pains.

"I cannot praise it enough, and cry aloud to all women that their suffering is unnecessary; go to your druggist and get a bottle that you may try it anyway. You owe this chance of recovery to yourself."—MRS. J. STENARD, 2218 Amber St., Kensington Phila., Pa.

Sawed and Split Wood.

WE Would respectfully inform the people of Quincy that we are better prepared than ever to supply them with all kinds of Wood, sawed or split at short notice, also Sand, Loam, Gravel and Posts.

THOMAS O'BRIEN & SONS,

WEST ST., WEST QUINCY.

1896.

BRADLEY'S

Unexcelled Fertilizer

For Lawn and Garden.

A. J. Richards & Son,

QUINCY GRAIN STORE.

April 6. tf

F. H. CRANE & SONS,

Dealers in

HAY, GRAIN, FLOUR AND FEED

—also,—

BRICK, LIME, HAIR, CEMENT PLASTER and DRAIN PIPE.

Bowkers' Fertilizers and all kinds o Poultry Supplies, Thorley Food.

Washington St., Quincy.

Branch Store at Quincy Adams.

Telephone, 219-4. Jan. 7-tf

Sunlight Soap

SAVES its cost in LABOR ten times over. Rub it on lightly; let the clothes soak a short time; then rinse. It washes Clothes itself and doesn't hurt the clothes.

Pure Soap No Chemicals. No Adulteration.

Lever Bros., Ltd., Hudson and Harrison Sts., New York.

It's A Go.

Since October 1st, when the open season began, the influx of sportsmen to the "Wilds of Maine" has been gradually increasing.

These annual shooting expeditions are to the hunter a source of great pleasure, and for a long time previous to his departure for the "Happy Hunting Ground" his time is occupied in elaborate preparation for the trip, which to him has no equal.

A day's time will carry one into the wildest of forests where moose, deer and other game reign supreme, and with the assistance of a guide and a good gun it will be no ones fault but your own if you don't have a good time.

The through service of the Boston & Maine Railroad and its connecting lines to all hunting points is fully equipped, and every facility which will benefit the huntsman or the traveler will be inaugurated.

Information regarding trains, etc., may be obtained at the station ticket offices or at the Boston City Ticket Office, 322 Washington Street.

NOMINEES. The following is a list of the nominees for President and vice-President:

Republican—McKinley and Hobart.
Democratic—Bryan and Sewall.
Prohibition—Lovering and Jones.
National—Beatty and Southgate.
Peoples—Bryan and Watson.
Socialistic—Matchett and McGuire.
Free Silver—Bryan and Sewall.
Sound Money—Palmer and Buckner.

Fads in Medicine.

There are fads in medicine as in every thing else and a "new thing" frequently sells for a short time simply because it is new. But in medicine, as in nothing else, the people demand and will be satisfied only with positive, absolute merit. The fact that Hood's Sarsaparilla has stood its ground against all competition, and its sales have never wavered but have remained steadily at the top, demonstrates, beyond any doubt, the intrinsic virtues of this medicine. The new things have come and gone but Hood's Sarsaparilla rests upon the solid foundation of absolute merit and its power to cure, and its sales continue to be the largest in the world.

A race horse galloping at full speed clears from 20 to 24 feet at every bound.

BLEEDING TO DEATH.

Time was when doctors resorted to bleeding and cupping as a cure for all diseases. They were correct in supposing that in disease the blood is impure but they were not correct in supposing that to let out the blood would remove the disease, as that method would only cure the disease at the expense of life.

We now know that the best way is to purify the blood, and so enable the blood to do its work as intended by nature. The mineral water, Ypsilanti Specific, is the greatest blood purifier known. It is nature's own true remedy and should be in every house. If your dealer does not supply you with this water, write to the YPSILANTI SPECIFIC CO., at 104 BROAD ST., BOSTON, and they will see that you are supplied.

Morris Chairs, Oak frame, all hair cushions the $5.00 kind for $10.00, at GUY'S COLISEUM, Quincy.

Granite Firms.

CRAIG & RICHARDS' Granite Co. Wholesale Dealers in all kinds of Rough and Finished Granite. Quarry Adams Street. Works, off Water Street.

BADGER BROTHERS, Granite Dealers and Machinists. Monumental Work of all Descriptions. Celebrated Ashland Emery for sale. West Quincy.

MILLER & LUCE, Wholesale Manufacturers of Art Monuments from special designs. Works and Office, West Quincy. Boston Office, 178 Tremont.

THOS. F. BURKE & BROS., Manufacturers of Monuments and every description of Cemetery Work. Office and Works, Willard St., West Quincy.

MERRY MOUNT GRANITE CO. Incorporated 1881. Manufacturers and Dealers in Monumental and Cemetery Work. Works near Quincy Adams station, S. Quincy.

McGRATH BROS., Large stock of Finished Monuments and Tablets constantly on hand. Works at Quincy Adams Station. Established 1854.

FULLER, FOLEY & CO., Granite Manufacturers and Dealers. Works opposite West Quincy Depot.

PROUT BROS. GRANITE CO., Wholesale and retail dealers in all kinds of Granite, Cemetery and Building Work. Importers of all foreign granites. Works 45 Garfield St. Boston office, 154 Kneeland st.

CAREY BROTHERS Dealers and Manufacturers of Polished and Hammered Monuments, Curbing and Headstones, Willard St., West Quincy.

THOMAS & MILLER. Manufacturers of Monumental and Cemetery Work and Statuary. P. O. address, Quincy Branch Office, 18 Lake Ave., Saratoga, N.Y.

LEWIS DELL & CO., Medium dark blue Quincy Granite for Monumental and Cemetery Work. Quarry off Quarry street, Quincy, Mass.

LONG & SANDERS, Fine Monumental Work from American and Foreign Granite and Marble. Latest designs. Superior workmanship. Works, South Quincy. Branch, Stoughton, Mass.

MILNE & CHALMERS. Monumental and Cemetery Work of every description. Works near Quincy Adams Depot. P. O. Address, Quincy, Mass. Branch Office, 24 West Main St., North Adams.

PETER DEWEY. Stone for Bridges, Buildings, Cellars and Curbing of all kinds cut to order. On Quarry Railroad.

GEO. H. HITCHCOCK & CO. Medium Blue Quincy Granite for Building and Cemetery Work. Quarry and Office Quarry Street. Post Office address, Quincy.

JOSS BROTHERS, Monumental Granite Works; Garfield Street Quincy. Best of stock, and workmanship guaranteed. All orders promptly filled.

SCANDIA GRANITE CO., Monuments and all kinds of Cemetery work, Building and Bridge work. Quarry on Quarry Railroad. Post-office address, West Quincy, Mass.

O. T. ROGERS GRANITE CO., Successors to O. T. Rogers & Co. M. P. Wright, Gen'l Manager; W. T. Babcock, Treas. Building and Monumental Granite. Cemetery work a specialty. P. O., W. Quincy.

Lamps, all styles. Hanging, Banquet, Vase, $1.00 cash, $1.00 per week, pays for one at GUY'S COLISEUM.

ABBOTT & MILLER'S

HOUGHS NECK,

QUINCY AND BOSTON EXPRESS.

Boston Offices—139 Kingston street, 96 Arch street. Order Box 10 Faneuil Hall square.

Quincy Offices—4 Chestnut street. Order Boxes, Quincy depot, Q. & B. St. R.R. Building, C. B. Tilton's, Pastor's Drug Store.

South Quincy—Quincy Adams depot, 66 Quincy street and Burn's store.

West Quincy—Kimball's store and depot.

Leave Quincy 9 and 10 A. M. Leave Boston 1, 3 and 4 P. M.

G. M. MILLER, General Manager.

Furniture and Pianos moved and stored. Light and heavy teaming.

P. O. address

Thomas Crane Public Library

The Quincy Patriot.

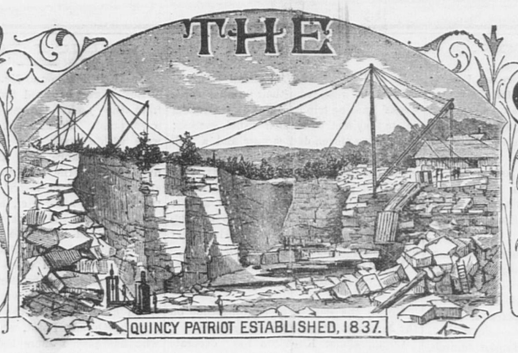

QUINCY, MASS., SATURDAY, OCTOBER 17, 1896. VOL. 60. NO. 42. FIVE CENTS PER COPY: $2.50 PER YEAR.

The Quincy Patriot,

Oldest and Best Weekly in Norfolk County. Established in 1837.

PUBLISHED SATURDAY MORNINGS BY

GEORGE W. PRESCOTT & SON,

(Formerly Green & Prescott.)

Subscription Price, $2.50 per Year.

☞A reduction of fifty cents will be made when paid one year in advance.

Quincy Daily Ledger,

The ONLY DAILY in the ONLY CITY in Norfolk County. Established in 1889.

Subscription Price, - $6 per Year

☞A reduction of $1 will be made when paid one year in advance.

ALSO PUBLISHERS OF THE

Braintree Observer,

A Weekly Established in 1878.

OFFICE, No. 115 HANCOCK STREET.

OFFICE OF PUBLICATION,

W. W. JENNESS,

ATTORNEY AND COUNSELLOR AT LAW,

87 Milk Street, Boston, Mass.

Office Hours, 10 A.M. to 5 P.M. Rooms 38 and 39

QUINCY OFFICE, ADAMS BUILDING.

OFFICE HOURS: 8 to 10 A.M. 6 to 9 P.M. Room 2.

Quincy, May 26. tf

JOHN W. McANARNEY,

Counsellor-at-Law,

Room 1, Durgin & Merrill's Block,

Hancock Street, Quincy.

☞Saturdays, at the office of COTTER & JENNEY, 209 Washington Street, Boston.

August 11. tf

E. R. JOHNSON, M. D.,

37 Newport Ave., - Wollaston.

Refers by permission to Dr. Geo. B. Rice.

OFFICE HOURS—7 to 9 A.M., 1 to 3 P.M. Evenings usually.

Telephone 222.

Branch office at Wollaston Park, corner Rawson Road and Willett St., near the new schoolhouse.

OFFICE HOURS—3 to 4 P.M., on Mondays Wednesdays and Fridays. Will call every day for orders.

aug22 tf

F. S. DAVIS, M. D.,

HOMŒOPATHIC PHYSICIAN,

No. 5 Elm Street, Quincy.

Connected by Telephone.

OFFICE HOURS until 9 A.M., and 2 to 5 o clock, and 6.30 to 7.30 P.M.

Quincy, Oct. 23. tf

FRANCIS ABELE,

VETERINARY SURGEON.

Graduate of the Ontario Veterinary College.

Call offices at Hall's stable and at French's stable, Quincy.

Residence 6 Spear street, back of library. Telephone connections.

Quincy, Dec. 1. tf

DR. E. P. HENDERSON,

Veterinary Surgeon.

Office: Penniman's Stable, Washington St. QUINCY, MASS.

Telephone Connection. jul25-3m

DR. RALPH M. FOGG,

Surgeon Dentist.

Teeth extracted absolutely without pain, with the "BOSTON VEGETABLE VAPOR."

DEDHAM. QUINCY. NORWOOD.

At Quincy office, French's Building, WEDNESDAYS.

At Dedham Mondays and Tuesdays.

At Norwood Fridays and Saturdays.

July 28. tf

DR. EDWIN E. DAVIS,

DENTIST.

At Quincy,—No. 30 CHESTNUT STREET, Tuesdays, Thursdays, Saturdays.

At Boston,—HOTEL PELHAM,—Mondays, Wednesdays, Fridays.

DR. G. R. ENGLAND,

DENTIST.

14 Chestnut Street, Quincy, Mass.

☞Connected by telephone.

DR. C. T. SHERMAN,

DENTIST,

Rooms 5 and 6,—Durgin & Merrill's Block, HANCOCK STREET, QUINCY.

Office Hours, 8 to 12, 1 to 5.

Residence, Greenleaf street

A. H. GILSON, D. D. S.

Specialist,..... Orthodontia.

REMOVED TO

No. 7 TEMPLE PLACE.

New Bradlee Building, Boston.

☞Office Hours:—9 A.M., to 4 P.M.

Residence, - - - Linden Place, - - - Quincy.

Iron Beds, Cribs.

Prices and patterns to satisfy everyone $2 75 to $30 00, the $12 00 pattern selling or $7.75 at GUY'S COLISEUM, Quincy.

IRA LITCHFIELD,

CARPENTER AND BUILDER

Pearl Street,

SOUTH QUINCY.

WILLIAM PARKER & SON,

Carpenters and Builders.

Plans and Specifications furnished and estimates given.

JOBBING PROMPTLY ATTENDED TO.

Hancock Court, Quincy, Mass.

HERBERT F. NYE,

TEACHER OF

PIANO, ORGAN, VOICE.

RESIDENCE.—Coddington Street.

P. O. Address.—Box 679, Quincy, Mass.

At home Tuesday evenings.

Feb. 23. tf

E. M. LITCHFIELD,

HOUSE AND SIGN

PAINTING.

All orders in House and Sign Painting and all its branches will receive prompt attention. Residence, Quincy Avenue.

☞All work executed in a workmanlike manner.

Quincy, March 12. tf

COAL At Boston Prices.

COAL At Boston Prices.

C. PATCH & SON.

H. T. WHITMAN,

Civil Engineer

—AND—

SURVEYOR,

ADAMS BUILDING, - QUINCY

Boston Office, - 85 Devonshire street

Hours, 12 to 2 P.M.

N. B. Plans of nearly all the Real Estate in the City of Quincy can be found at my offices,

May. 28. tf

A. L. BAKER,

Wollaston Real Estate.

Residences for Sale or to Rent. Desirable House Lots for Sale.

Office, opp. Wollaston Depot. Telephone, Quincy, 42-3. se, 19-3m

I. D. HIRTLE,

(Successor to P. H. Gavin.)

PLUMBER,

And Dealer in Plumber's Materials.

Pump Work. Sanitary Department a Specialty. Strict attention given to Jobbing

27 HANCOCK ST. Lock Box 28.

Quincy, Oct. 5. tf

J. J. KENILEY,

PLUMBER.

All orders promptly attended to at reasonable rates. Satisfaction guaranteed.

NO. 9 TEMPLE STREET, QUINCY.

In office formerly occupied by the Citizen's Gas Light Company,

P. O. Box 808.

Jan. 6. tf

BOOTS & SHOES

MADE AND REPAIRED.

Nathaniel Nightingale,

Granite St., near Post Office.

BOOTS & SHOES

MADE AND REPAIRED.

PEREZ JOYCE,

Quincy avenue near Liberty street.

DAVID BROWN,

HORSE SHOEING,

Carriage Work and General Jobbing.

ARLINGTON STREET, - WOLLASTON.

Nov. 9. tf

NOTICE.

WE are daily receiving letters testifying in the strongest manner to the purity of the SHAWMUT SPRING WATER, as well as the beneficial results from the use of it. We wish to add your name to our list of customers, and for your convenience will furnish an elegant swinging stand without charge. Send order at once to

F. J. FULLER,

june13-tf Quincy, Mass.

Granite Firms.

BADGER BROTHERS,

Granite Dealers and Machinists. Monumental Work of all Descriptions. Celebrated Ashland Emery for sale. West Quincy.

MILLER & LUCE,

Wholesale Manufacturers of Art Monuments from special designs. Works and Office, West Quincy. Boston Office, 178 Tremont.

THOS. F. BURKE & BROS.,

Manufacturers of Monuments and every description of Cemetery Work. Office and Works, Willard St., West Quincy.

MERRY MOUNT GRANITE CO.

Incorporated 1881. Manufacturers and Dealers in Monumental and Cemetery Work. Works near Quincy Adams station, S. Quincy.

McGRATH BROS.,

Large stock of Finished Monuments and Tablets constantly on hand. Works at Quincy Adams Station. Established 1854.

FULLER, FOLEY & CO.,

Granite Manufacturers and Dealers. Works opposite West Quincy Depot.

CAREY BROTHERS

Dealers and Manufacturers of Polished and Hammered Monuments, Curbing and Headstones, Willard St., West Quincy.

THOMAS & MILLER.

Manufacturers of Monumental and Cemetery Work and Statuary. P. O. address, Quincy Branch Office, 18 Lake Ave., Saratoga, N.Y.

LEWIS DELL & CO.,

Medium dark blue Quincy Granite for Monumental and Cemetery Work. Quarry off Quarry street, Quincy, Mass.

LONG & SANDERS,

Fine Monumental Work from American and Foreign Granite and Marble. Latest designs. Superior workmanship. Works, South Quincy. Branch, Stoughton, Mass.

MILNE & CHALMERS.

Monumental and Cemetery Work of every description. Works near Quincy Adams Depot. P O. Address, Quincy, Mass. Branch Office, 24 West Main St., North Adams.

PETER DEWEY.

Stone for Bridges, Buildings, Cellars and Curbing of all kinds cut to order. On Quarry Railroad.

GEO. H. HITCHCOCK & CO.

Medium Blue Quincy Granite for Building and Cemetery Work. Quarry and Office Quarry Street. Post Office address, Quincy.

JOSS BROTHERS,

Monumental Granite Works; Garfield Street Quincy. Best of stock, and workmansh guaranteed. All orders promptly filled.

SCANDIA GRANITE CO.,

Monuments and all kinds of Cemetery work, Building and Bridge work. Quarry on Quarry Railroad. Post-office address, West Quincy, Mass.

O. T. ROGERS GRANITE CO.,

Successors to O. T. Rogers & Co. M. P. Wright, Gen'l Manager; W. T. Babcock, Treas. Building and Monumental Granite. Cemetery work a specialty. P.O., W. Quincy.

CRAIG & RICHARDS'

Granite Co. Wholesale Dealers in all kinds of Rough and Finished Granite. Quarry, off Adams Street. Works, off Water Street.

ESTABLISHED 1849

MACULLAR PARKER COMPANY

400 WASHINGTON ST BOSTON

166 WESTMINSTER ST PROVIDENCE

THE BEST CLOTHING FOR MEN AND BOYS

JOHN F. KEMP,

MACHINIST.

Lawn Mowers Sharpened.

82 WATER STREET, SOUTH QUINCY.

Sept. 19. tf

ALWAYS ON HAND.

TEMPLE STREET, QUINCY.

Telephone, 41-3, Quincy.

Dec. 8. 1y

Funeral and Furnishing

UNDERTAKER,

No. 51 HANCOCK STREET.

Constantly on hand a full assortment of

CASKETS, COFFINS,

Robes and Habits.

Having had several years' experience in the Undertaking business, the subscriber hopes by strict attention to the wants of all callers to merit a share of patronage.

JOHN HALL.

Quincy, Mar. 10 tf

W. E. BROWN,

UNDERTAKER.

Office and residence corner of Canal and Mechanics Streets.

Quincy, Feb. 6. tf

Gallagher Express Co.

Furniture and Piano Moving a Specialty.

We have the only first-class express service to Houghs Neck. Two deliveries per day. Stable at the beach. Baggage sent from Quincy depot any time during the day. See our drivers at the Linden House stables. Men there all the time.

Also Horses Boarded at lowest possible prices.

14 Faxon Block, opposite Quincy Depot

AUSTIN & WINSLOW'S

Quincy and Boston Express

Boston Offices. Leave.

34 Court Square, 8.30, 11.00 A.M. 3.30 P.M.

25 Merchants Row, 8.00, 12.00 A.M. 3.30 P.M.

75 & 74 Kilby Street, 8.00, 12.00 A.M. 4.00 P.M.

76 & 77 Kingston St., 9.00, 12.00 A.M. 4.30 P.M.

67 Franklin Street, 9.00, 12.00 A.M. 4.30 P.M.

Quincy Office, 52 Washington St.

Leave at 7.15, 8.15, 9.15 A.M. and 12.45 P.M.

Telephone: 9—2, Quincy; 2386, Boston.

Baggage checked to all depots and steamboats. Particular attention to early trains and boats

ABBOTT & MILLER'S

HOUGHS NECK,

QUINCY AND BOSTON EXPRESS.

Boston Offices—139 Kingston street, 96 Arch street. Order Box 10 Faneuil Hall square.

Quincy Offices—4 Chestnut street. Order Boxes, Quincy depot, Q. & B. St. R.R. Building, C. B. Tilton's, Pastor's Drug Store.

South Quincy—Quincy Adams depot, 66 Quincy street and Burn's store.

West Quincy—Kimball's store and depot.

Leave Quincy 9 and 10 A.M. Leave Boston 1, 3 and 4 P.M.

G. M. MILLER, General Manager.

Furniture and Pianos moved and stored. Light and heavy teaming.

P. O. address, Lock Box 3, Quincy. Telephone, 238-4 Quincy.

WILLIAM GARRITY'S

Quincy and Boston Express.

Leaves Quincy at 9 o'clock, A.M., and Boston at 2 1-2 P.M.

Quincy—Orders may be left at Whitney & Nash's W. H. Doble's, E. E. Hall's, and the Stable.

Boston—174 Washington Street, 15 Devonshire Street, 4 1-2 South Market Street, and 10 Faneuil Hall Square.

N. B. Furniture Moved and Parties accommodated at short notice.

SUPPLY YOUR TABLE FROM

Wilson's Market

108 Hancock Street.

Meats and Vegetables,

POULTRY, GAME AND FRUIT,

—Also—

GROCERIES

Butter, Cheese, Lard and Eggs.

Our Market is unsurpassed for quality and prices.

Established 1843 by Geo. F. Wilson.

Wilson's Building, Quincy.

Jan. 1, 1896. 1y

Lamps, all styles, Hanging, Banquet, Vase, $1.00 cash. $1.00 per week, pays for one at GUY'S COLISEUM.

F. H. CRANE & SONS,

Dealers in

HAY, GRAIN, FLOUR AND FEED

—also,—

BRICK, LIME, HAIR, CEMENT PLASTER and DRAIN PIPE.

Bowkers' Fertilizers and all kinds o Poultry Supplies, Thorley Food.

Washington St., Quincy.

Branch Store at Quincy Adams.

Telephone, 219-4. Jan. 7-tf

WALL PAPER.

The largest stock of Papers and Mouldings outside of Boston.

GOOD PAPER, 5c. A ROLL.

Window Shades made to order. Good Paper Hanger furnished at short notice.

F. T. APPLETON,

8 Faxon's Block, Quincy, Mass.

aug 1 tf

Quincy Savings Bank,

Granite Street, Quincy.

President, RUPERT F. CLAFLIN.

Vice-President, EDWIN W. MARSH.

Treasurer and Secretary, CLARENCE BURGIN.

Board of Investment, RUPERT F. CLAFLIN, EDWIN W. MARSH, JOHN Q. A. FIELD, ELIAS A. PERKINS.

BANK HOURS—From 8.30 to 12 A.M. and 2 to 4 P.M. During the months of June, July, August and September the Bank will close on Saturdays at 12 M.

Deposits placed on interest on the first Tuesday of January, April, July and October.

Connected by Telephone.

Quincy, Jan 11, 1896. tf

1896.

BRADLEY'S

Unexcelled Fertilizer

For Lawn and Garden.

A. J. Richards & Son,

QUINCY GRAIN STORE.

April 6. tf

E. MENHINICK

CONTRACTOR.

HAVING Been appointed City Scavanger I respectfully solicit the patronage of the citizens, pledging myself to give particular attention to all business entrusted to me, and to do all by the Odorless Excavating System. Orders may be left at:

ATLANTIC,—Branscheid & Marten's new store, Duggan Block.

WOLLASTON,—Mr. Perry's store.

WEST QUINCY,—Mr. Elcock's store.

BREWER'S CORNER,—Mr. Prout's store.

POINT,—At Miss Freeman's store.

CITY HALL,—Board of health office.

At my residence, No. 10 South Walnut treet.

Quincy March 1. tf

S. SCAMMELL,

Wheelwright,

CARRIAGE BUILDER

AND PAINTER.

—ALSO—

HORSE SHOEING AND JOBBING

By First-class Workmen.

All orders promptly attended to and faithfully Executed.

Thankful for past favors, a liberal share of patronage is solicited.

Shop, Quincy Avenue.

Chamber Sets.

People spend one-third of their life in their sleeping room. Isn't that all the more reason for having the sleeping room well furnished. Better have the last glance at night and the first in the morning suggestive of the sunny side of life. It costs but a trifle when you buy your Furniture here. Beautiful Chamber Sets in all the newest notions—Curly Birch, Bird's Eye Maple, Mahogany, Malachite and Flemish finish, White Enamel Natural Birch, Golden Oak, Antique Oak and Ash. There are notions and notions for furnishings to be had at this store. You can make your sleeping room a dream, if you'll just let us assist you.

HENRY L. KINCAIDE & CO.,

Up to date House Furnishers,

Hancock St, - - Quincy.

Liver Ills

Like biliousness, dyspepsia, headache, constipation, sour stomach, indigestion are promptly cured by Hood's Pills. They do their work

Hood's Pills

easily and thoroughly. Best after dinner pills. 25 cents. All druggists. Prepared by C. I. Hood & Co., Lowell, Mass. The only Pill to take with Hood's Sarsaparilla.

Trees! Shrubs!

NOW IS THE TIME

To set out Trees and Shrubs that they may get a good start by spring. I have a large assortment of the newest shrubs and ornamental trees, as well as of shade and fruit trees.

Call and see for yourselves instead of trusting to the representations of agents and paying exorbitant prices.

All stock is acclimated,

Orders delivered free of charge, and set out, if required, at a moderate price. Orders by mail promptly attended to.

MARTIN PFAFFMAN,

Proprietor of Wollaston Park Nursery,

Fenno Street, near Sailor's Home.

P. O. Box 44, Wollaston.

sep26 8w

LAUNDRY NOTICE.

MR. A. J. PRESTON,

Who for the past eight years has been the Quincy agent of the Wollaston Steam Laundry, has severed his business relations with that place and proposes to establish a business on his own account, for the collection and delivery of FIRST-CLASS LAUNDRY WORK. Mr. Preston will be personally responsible for all work entrusted to his care, and all claims for damaged or lost articles, will be promptly and equitably adjusted.

Your Patronage is Respectfully Solicited.

All orders addressed Box 39 Wollaston, Mass, will receive prompt attention.

Sept. 19, 1896. 3m

Why Is It?

That so many people use the Cushing Process Purified Standard Liquors and Choice Wines.

It is because they are Absolutely Pure, and consequently are recommended by Physicians for family and medicinal uses. Call or send by express. We Guarantee satisfaction both in quality and price.

Cushing Process Co.

580 Washington St., Boston, Near R. H. White Co.

Have you tried our Great Remedy for Colds and Coughs,

PULMONINE

For Asthma, Bronchitis and all throat and lung troubles it has no equal.

For Sale by all Druggists.

PREPARED BY THE

Cushing Medical Supply Co., BOSTON.

DryWood

SAWED AND SPLIT.

Having taken back the Wood Business, the prices are as follows:

HARD WOOD, per cord, $7.00; Sawed, $8 00; Split, $9.00.

CLIFF PINE WOOD and SLABS, per cord, $6.00; Sawed, $7.00; Split $8.00.

PETER McCONARTY,

24 Pearl St., South Quincy.

April 27. tf

Henry L. Kincaide,

AUCTIONEER.

Appraiser, Justice of the Peace. 96 Hancock St., Quincy

Connected by telephone. apr1 1y1o

Sawed and Split Wood.

WE Would respectfully inform the people of Quincy that we are better prepared than ever to supply them with all kinds of Wood, sawed or split at short notice, also Sand, Loam, Gravel and Posts.

THOMAS O'BRIEN & SONS,

WEST ST., WEST QUINCY.

Poetry.

In an Apple Orchard.

Red and russet and yellow,
Lying here in a heap—
Pippins, rounded and mellow;
Greenings, for winter keep;
Seek-no-furthurs, whose blushing
The soul of a saint would try,
Till his face showed the crimson flushing,
The cheek of a northern spy.

Hid from the winter weather,
Safe from the wind and sleet,
Here in a pile together,
Russet and pippin meet;
And in this dim and dusty
Old cellar they fondly hold
A breath, like the grapes made musty
By the summer's radiant gold.

Each seems to hold a vagrant
Sunbeam lost from the sky,
When lily blooms were fragrant
Walls for the butterfly;
And when the snow is flying,
When feast in the hoarded store
Of crimson and yellow lying
Heaped high on the sandy floor.

Fruitage of bright spring splendor,
Of leaf and blossom time,
That no tropic land can mend, or
Take from this frosty clime—
Fruit for the hearth-stone meeting,
Whose flavor naught can destroy,
How you make my heart's swift beating
Throb with the pulse of a boy!

Apples scarlet and golden,
Apples, juicy and tart,
Bringing again the olden
Joy to the weary heart.
You send the swift thoughts sweeping,
Through wreckage of time and tears,
To that hidden chamber, keeping
The gladness of youth's bright years.

—*Our Dumb Animals.*

Miscellany.

TOLD BY THE TWILIGHT.

"You know I'm always doing queer things,' Kate said, "but last winter I fairly outdid myself."

"What did you do?" This in chorus from the group seated around the blazing wood fire.

"I stole a horse," she replied with perfect gravity.

"Stole a horse!" echoed the chorus; "tell us about it Kate."

We, the chorus, are Kate's guests at her charming old homestead in Sussex. We are not all sopranos and altos by any means; there are an equal number of extremely agreeable tenors and baritones. For Katie, the doer of "queer things," never demonstrated her queerness by inviting a lot of women to spend October with her in a country house only to leave them to languish before each other's eyes. Nor did she trust to such men as the town might offer; she imported her own specimens, and whosoever received an invitation to "Morningside" could rely upon the choiceness of the specimens. This had been so in the days when Kate was entirely "fancy free," and lived at "Morningside" with a chaperone as charming as she was useless, and now that the grand old place had a master as well as a mistress, the same rule of agreeable pairing-off was still adhered to. Which proves, does it not, that Kate was a glorious exception to the rule of average young married women, who, being quite content with their own life-cavalier, dream not that other maidens may sigh for other companionship than his?

This was our first October at Morningside since Kate's marriage, and on the particular evening whereof I write we were seated in a semi-circle around the blazing logs, Kate in the middle, and Jack, her husband, very near her. When she announced her last escapade a smile might have been seen hovering about his lips, amused at first, then melting gradually into one of extreme tenderness, which said quite as plainly as words that Kate's story was one of interest to him.

"Well," said Kate, settling herself comfortably in her chair. "You know I spent winter before last in Boston, and being thoroughly tired of hotel life, and not caring to take a house of my own, I went to a large boarding-house. I need not describe it; you know that by some mysterious ruling of the unseen fates a boarding-house is nothing more nor less than a rallying ground for widows, and mine was no exception to this rule. There were widows in every stage of bereavement, and every stage of mourning; from the indisputable hue of real grief to the delicate tint of questionable sorrow. Some were natural widows who had really lost real husbands, others of that variety called 'grass'—because they spring up everywhere, just as grass does I suppose. But all called themselves widows. Of one only shall I speak, Mrs. Otis. From my arrival to my departure, Mrs. Otis was constantly on the watch for me to do 'queer things.' And I did my best to gratify her desire; I never disappointed her if I could help it! When I failed to furnish her with a weekly morsel to roll under her tongue she was positively offended, and looked upon it as a personal affront. Yet in spite of my genuine efforts to be useful to her as a moral wherewith to adorn her many tales of feminine idiosyncrasies, she never appeared specially grateful to me. In fact we were so mutually antagonistic that, although no open warfare existed between us, it was evident enough that we were not friends. One of the bright young girls in the house spoke of Mrs. Otis always as 'my practical enemy.' But enough of that. She has since married, and had I longed for revenge I couldn't have had sweeter." And Kate laughed musically.

"Why?" we clamored.

"Because she married the man she didn't want. But no more of her now. You know that no one can live in Boston without becoming tainted with literary and and intellectual ambitions, and I was no heroic exception to that rule. That winter Browning was the idol worshipped. He has ever been my idol, as you know, and from my enthusiastic study of his vigorous poetic philosophy of life I was deemed fit to conduct a Browning class. We met at the house of a charming woman who was such a sufferer that her couch was literally her home. She lived in one of the loveliest houses I have ever seen, one of the loveliest lives I have ever been in contact with. But there was this disadvantage as far as I was concerned, her home was some five miles from the city, and most ideally remote from the vulgar convenience of a railroad. Consequently I was obliged to drive over. One very cold January afternoon I was waiting impatiently for the conveyance that was to take me to W.—I was ready, warmly wrapped in furs and prepared to defy the cold, and I did not like being kept waiting by the liverymen. I was just getting into a little temper when my pilgrimage to the window was rewarded by the eight of a sleigh, drawn up before the door. I didn't recognize the driver; it was not the one I was accustomed to have, but, of course it was my conveyance, so I ran down stairs and out to the sleigh, and got in. 'Drive me to W—', I said. 'And you may give the horse his head, for I am late now.'

The driver touched his hat, bent down and tucked me in snugly and off we went. I needn't have said anything about giving that horse his head; he took it; he spun along over the crust like a Russian steed. I noticed his superiority to the slow animal that had dragged me over the same route the week previous, and so pleased was I with the change that I remarked it.

"This is a better horse than the other one," I said.

"I don't know," he said, doubtingly. "Some likes the other best."

"Impossible!" I exclaimed, remembering the other.

"I like this one best, though they go well together, so they can't be so very different," he said, somewhat as he resented my noticing any difference.

"Go well together!" I echoed. "How could that be?"

"All the doctor's horses are fine animals," he continued.

"Ah!" I said. I didn't care to enter into a discussion with the driver, but something impelled me to say, "Your master knows how to select a horse of course, being in the business."

"No one better, Miss. The doctor never gets taken in, in a horse trade."

"Your master is a horse doctor?" I said.

The well-bred English-looking driver actually turned his head and looked at me! In an instant he had recovered himself, and answered me.

"No Miss, he ain't."

His tone was so aggrieved that I was sorry I had wounded his feelings and hastened to make amends. I know how sensitive servants are to any apparent disrespect to their master, and although the master in this case was but a livery stable keeper, who was known as doctor, I didn't want to lower his dignity in the eyes of his servant, so I said:

"Veterinary surgeon, I believe horse doctors are called; it is the same thing."

He made no reply, though he still looked aggrieved, and we whirled along in silence.

We met various people whom I knew. They stared slightly as they bowed to me, and even smiled more than was necessary.

"They think it is my own," I said to myself, meaning the decidedly swell turnout."

When we reached Mrs. Staniford's I told the driver to take the horse to the stables, and be at the door in an hour. Let me pass over the hour spent in discussing that fine dramatic poem, spoiled by too much telling, "The Ring and the Book." At the end of that hour my driver was waiting for me, and we were soon whirling along again toward the city. When I reached my whilom home I gave the man a little "tip," and told him to come for me the next week at the same hour, and to tell the doctor, his master, that I wanted the same horse also. Then I went into the house, and instead of going to my room went into the drawing room. I was so full of my enjoyable drive that I wanted to talk about it. A group of the ladies in the house were gathered around the open fire, and I joined them. They had been talking as I entered, but, as I drew near, they ceased speaking. Mrs. Otis was one of the group, and seated next to her was a big fellow who stared at me more than I enjoyed. But I was too full of my drive to resent it.

"Such a drive!" I exclaimed rapturously.

"I should think so!" said Mrs. Otis, with a peculiar inflection.

"I am going to have that horse and drive every week." I continued.

"Indeed!' said Mrs. Otis with the same inflection.

"Yes I told the man to tell the doctor that I wanted it regularly. Did you ever hear anything more absurd, that man was really hurt that I should call his master a horse-doctor!—veterinary surgeon does sound better, I suppose. "I should think so!" murmured the big fellow with a broad smile.

I can tell you I was indignant at his impudence, but Mrs. Otis spoke before I had a chance to petrify this audacious fellow with a glance.

"Dr. Mainwaring naturally would not be looked upon as a horse doctor, or even a veterinary surgeon by his servant," she said sweetly. "It is possible also that the servant found it hard to understand how a lady could speak disparagingly of his master's profession when availing herself of the equipage.

"His equipage!" I echoed. "I don't understand you, Mrs. Otis. Please make yourself clear."

But she did not have an opportunity. The strange young man rose and said with great courtesy, though his mirthful face contradicted his grave words: "I am Dr. Mainwaring, and I am charmed if you are pleased with my horse. I like his gait myself, and I am proud that an accident should have made it possible for Miss Lovering to judge of it."

It all flashed over me then. I had taken the wrong horse.

"Do you mean to say that you didn't really know that it wasn't your horse?" said Mrs. Otis a little later, after everything had been satisfactorily explained.

"Of course I didn't!" I exclaimed indignantly. "Do you think I am in the habit of stealing horses?"

"I didn't know," she replied. "I knew you were in the habit of doing exceedingly queer things."

"I don't call stealing horses queer things," I said.

* * * * *

"Did you ever see Dr. Mainwaring again?" asked Laura.

"Yes," said Kate.

"Yes," said Jack, looking at her quizzically. "She contrived many a meeting after that. I know I was there."

"But," said Berry, "his name was Mainwaring."

"So is mine; John Mainwaring Gray is my whole name," Jack replied.

"Oh," we exclaimed in contented chorus, glad to know that Kate's adventure had ended in a romance.

The big clock in the hall struck 12. "Midnight," said Kate. "To bed, girlies, or your roses will not bloom tomorrow. Good night."

"Good night!" we cried, trooping up the wide, old-fashioned staircase.

—A New York apple exporter writes: "Our returns for the past ten days have shown $1 96 as the highest, sixty-four cents as the lowest price, net, on the dock in New York." It is evident that only the best apples are worth exporting at present.

HOOD'S PILLS cure Liver Ills, Biliousness, Indigestion, Headache. A pleasant laxative. All Druggists.

The Quincy Shakspeare Club.

Among the changes that inevitably come with years, the old Quincy Shakspeare club has, perhaps given way to other interests. At present Mr. Zenas S. Arnold is president, but the society awaits a call to meet. Meantime a sketch covering a quarter century of its life from 1872 to 1889 is for the first time published.

The event was celebrated by a supper to members and a few guests in Reform Club hall, on the evening of May 14, 1889, when the following sketch was read by a lady an ex-member, and former secretary of the club.

"When to the sessions of sweet silent thought
I summon up remembrance of things past."

In this a centennial year, more than usual, we are somewhat proud of a dignity that age alone bestows, and as anniversaries and birth days are a good fashion, it is eminently desirous that this club that has reached a twenty-fifth birthday, should summon its members from far and near, and assembling around the festive board, turn over the pages of its history, noting haps and few mishaps, giving tender tearful thoughts to those whose chairs are forever empty, thinking kindly of the absent, receiving those present by a warmer clasp of the hand, and making mention of those whose usefulness is felt in our now, city of Quincy.

So uniformly have the sessions been held, one each two weeks from October until May, reading Shakspeare's plays with equal expenditure of force, generally the characters of barbarous rulers, having been portrayed by peaceful youth and gentle maidens; their impersonations received with such courtesy that the fact of a critique was more "honored in the breach than in the observance," that there seems little to note. Gravity and earnestness have marked the gatherings more than a spirit of mirth; a purely business like method generally prevailing. The best gain from the passing years has been socially, the meeting often, of those who have always been kind and friendly so that the thought of the Quincy Shakspeare club brings memories only of what is pleasant.

Mid Summer Night's Dream, Hamlet and Merchant of Venice, have been most frequently read; each winter various authors have in turn been studied and a miscellaneous evening usually got in somewhere, when everything, from "who wrote Shakspeare's poems;" to "What is your favorite beverage" was gravely considered. Annual infringement of a rule in relation to the "feast of body" was as regularly received with gravity, loud laughing being exceptional.

Except in figures, we are no older than when the society was born. To be sure each year those who have been longest on the roll ask, "Why does the club admit such young members, boys and girls?" and there are a few grey hairs upon heads that were brown or black in 1863. Occasionally a smooth pate or a portion of one, can be seen. Some artificial teeth are visible at times; aids for reading the *finest* print are not strangers to us. Some of us have rheumatism in the Spring, a few speak of neuralgia, the necessity of thicker overcoats is present.

This bantling, as Rev. Mr. Wells called it, was first known in 1863, as the exquisite penmanship of Mrs. Charles H. Porter, the first and long time secretary, tells us. A few young ladies and gentlemen met to form a society, "for promoting their intellectual and social improvement, and believing that the art of reading an elegant accomplishment too often neglected; do for the purpose afore said, form ourselves into a society agreeing to be governed by the following." Then follow formal bylaws, and properly it was decided that "husbands, wives and fiances of active members be honorary members," a rule that might be desirable to establish in many other societies.

Upon the first list of members are, Rev. John D. Wells, Francis E. Whicher, Mary N. Prescott, Hannah A. French, George Randall, Stephen Morse, Jr., E. Granville Pratt, Horatio F. Allen, Dora A. French, Helen M. Porter, Cora A. Chapin, Leander P. Forbush, Antoinette A. Holbrook, Mary E. McGrath, John H. Gilbert, Sarah V. Wilde, Jerusha Bartlett, Minnie Morton, Mary L. Thayer, Edward W. Howe, S. Addie Souther, Mary A. Holbrook, Lucy M. Jillson, Annie M. Haskell, A. B. Adams, J. M. Armington, Emma A. French, William B. Barker, William E. Endicott and C. B. Traves.

Before formally organizing, "Mid Summer Night's Dream" was read, and "Merchant of Venice" was the first prepared play attempted. No great improvement in the "elegant art of reading has been made," Shakespeare being really as well rendered at the beginning as it is now or will be 25 years hence. Occasionally satellites have arisen that male the intellectual horizon bright, but most of the Shakspeareans have been stars of lesser magnitude. The talent that Dicken's characters have called out has been exceptional, the Dickens evenings being always fine in the delineations.

Early in the history of the club a committee upon constitution failed to have one to offer, owing to the fact that so much advice had been given upon the subject, that they must ask an extension of time. The courage of the members was admirable as the name of Minnie Morton being attached to Richard III. Sweet Minnie. She like others of those gentle girls waged a kingly warfare with life, dying royally as she lived—a simplicity of character that seemed not to weigh burdens that were sent to her.

Early in 1865 "The Merchant of Venice" was given in aid of the Ladies' Aid and Sanitary Commission. The same year fifty ladies and gentlemen went to the theatre to see Booth in Hamlet, later going to see Maggie Mitchell, those who did not get left, returning in the horse cars.

We read that Dr. Gilbert was called to order for occupying twenty minutes instead of ten in reading a sketch of Shakspeare he prepared. In 1866 a life of Shakspeare supposed to be written by Mr. Pratt and read by M. Adams elicited applause.

1867 started as usual by Mid Summer Nights Dream. A gay picnic at Nantasket is noted in July of the same year. A paper called the "Beginner" was presented by Mr. Morse that season. A gathering when nothing of Shakspeare was taken up, is chronicled at Mr. Smith's in 1868, the freedom of the house being literally enjoyed. At a meeting then, a long poem was enjoyed, the closing stanza embodying philosophy—

Life if we live for all tha't in it
Would be a pleasure, every minute,
Life if we snarl and fret forever
Would be a pleasure to us never.

S. Morse, Jr.

In January 1867 the members tested their strength in a trip around the harbor, climbing the Fort. Record January 14th, 1870 again tried their nerves in an infringement of the constitution, as the report reads, "Voted that the thanks of the club be tendered Mr. and Mrs. Francis Williams for the handsome manner in which they violated the rules of the club."

1871 opened at Mr. Wells' with the favorite comedy. The question of disbanding came up October 1871, but happily it was not tolerated. March 1873 reads, "The club sowed their wild oats at Dr. Gilbert's in a wild and funny manner, as the President said, "Several oats being absent, their places were taken by those not quite ripe." Mr. and Mrs. Slade gave a pleasing performance of a "Morning Call" at a regular meeting. The delightful "Chimney Corner" was given in Reform Club hall May 15, 1878, being set with all the details necessary for a real stage, and the parts were all delightfully taken, Mr. Rice's being inimitably good, because he was so perfectly made up for the old grandfather. No one who was present can forget it.

A Dickens party at Mr. Thomas Whicher's in 1871 and another at Mr. Sheen's in 1873, others at Mr. King's, Reform Club hall, at Mr. Whitcomb Porter's, Mr. Charles Porter's, the Greenleaf street school include the long list of Dickens evenings, brought out real talent and stand prominently excellent in dramatic power. A "Comedy of Errors," at Mr. Charles Howland's, December 1st, 1878, was retrieved by a feast from Duxbury clams, served with other courses of viands, illustrating a theory propounded by Mr. Slade, that the gastronic art was the one practised often by Shakspeare's characters. A long list of good suppers taxing the digestion of the club is on record. In fact in no department has the Q. S. C. approached failure except in an ability to delude us as to the reality of the characters assumed, as one rarely ever lost sight of the actors in their parts.

On June 21, 1879, the long summer day passed at Mr. Whicher's, Houghs Neck, stands out in pleasant memory. A fat people's contest in running is remembered. Just which portion of the by-laws this emphasized is not set down. July 31st of the same year witnessed a reunion at Mr. Davis' to meet Rev. Mr. Wells. This was a red letter evening.

December 9th, 1879, Dr. Gordon conducted us through the pleasant pages "Titus Anadronicus," that being the first and last reading of that charming creation. The same year at a gathering at Mr. Souther's, a cone from the big tree Massachusetts came from Mr. Slade from California for each member, and on another occasion a white shell with a pithy personal quotation was sent from the Pacific coast by him to the members. A tender attention was received from the club by one prostrated by serious accident in a Round Robin drawn by Miss French and carried around by Miss Porter always ready for such errands, pleasant messages were with some of the autographs.

The year 1884 closed at Rev. Mr. Wilson's, then living in the historic home of Mr. Hull and Miss Elizabeth C. Adams. After the formal business, the company went to the old quaint dining room where the tallest could hardly stand beneath the big beams, and there a jolly time followed a good supper. Responses to witty toasts, emanating we suspect from the gifted hostess, were given, some of the earlier members taking part. Illness prevented Mr. Slade from officiating as toast master, but Mr. Rice ably filled the position. D

The Quincy Patriot.

SATURDAY, OCT. 17, 1896.

The Train Service.

Because of the very stormy night the meeting of the Board of Trade for Tuesday evening was abandoned. This was unfortunate as it was proposed to consider the new timetable on the N. Y., N. H. & H. R. R., which many believe to be an injustice to Quincy.

The injustice of the train service is apparent, when one observes what Quincy has had in the past, and again when the rapid growth in population is considered.

In 1895 Quincy had 64 trains; today it has but 48.

In 1875, with a population of but 9,155, Quincy had 43 trains, while now with a population of 22,000 we have just 48.

In 1875 there were 22 inward trains. This gave 2 between 6 and 7 A. M. as at present, 4 between 7 and 8 where there are now but 3, 2 between 8 and 9 where there are now 3, and 2 between 9 and 10 where there is now but one. Summarized there are but 9 now between 6 and 10 where there were 10 in 1875.

In 1875 there were 21 outward trains, which included the 12 M. a very popular train. It gave us 2 between 5 and 6 where now we have 3 counting the one at 5. It gave us 3 between 6 and 7 as at present, a total of 5 between 5 and 7 where now there are only 6.

With the exception of July, 1891, Quincy has not had so few trains since 1884 as at present, if we except the experiment of the summer of 1891 which caused such a howl that it was continued but a few weeks.

The reduction from a year ago is over 20 per cent. And there are also 20 per cent. less trains than in the winter of 1888-9, or 1889-90, or 1890-1. Only 48 trains where Quincy has had as high as 64. The average number since 1884 has been between 56 and 57.

Witham-Whitmam.

One of the prettiest house weddings of the season was that of Miss Anna Gertrude, daughter of Mr. and Mrs. Herbert T. Whitmam, and Mr. Robert Browning, son of Mr. and Mrs. Jason G. Witham, which took place at the residence of the bride's parents on Grand View avenue, Wollaston, on Tuesday evening at half after seven o'clock, in the presence of the relatives and immediate friends of the contracting parties.

As the bridal party entered the drawing room, Mendelssohn's wedding march was played by Miss Eugenia Maynard Hatch. The ceremony was performed by the Rev. Edward A. Robinson, pastor of the Wollaston Congregational society. The bride wore a very becoming gown of duchess satin, en train, trimmed with white chiffon and honiton lace, over the whole being thrown a veil of white tulle caught up with orange blossoms. She carried in her hand a bouquet of lilies of the valley.

Miss R. Adelaide Witham, the maid of honor and sister of the groom, wore a beautiful gown of blue silk, with pink satin and chiffon garniture.

The bridemaids, Miss Tina Maria King, of Wollaston, and Miss Grace Libbey, of Hopkinton, wore dresses of white organdie muslin with pink ribbons and carried bouquets of pink roses.

The guests were ushered by Mr. Herbert A. Albee, Mr. Walter F. Jennings and Mr. Arthur T. Brasee, of Wollaston, and Mr. Irving R. Jones, of Boston.

After the marriage ceremony, a largely attended reception was held. Mr. and Mrs. Witham were assisted in receiving by Mr. and Mrs. H. T. Whitman and Mr. and Mrs. J. G. Witham.

The interior of the house was tastefully decorated with autumn leaves.

After a short wedding trip to New Hampshire Mr. and Mrs. Witham will reside on Lincoln avenue, Wollaston.

Harvest Festival.

The second and last night of the harvest festival at the Universalist church had a very large attendance. Supper was served at 6.30 and as the reputation of these suppers has gone far and wide the ladies in charge did not want for customers. When supper was announced the seats at the table were quickly filled and one of the best of suppers was served.

Those in charge of this department were Mrs. Frank Hobart, Mrs. C. B. Tilton, Mrs. W. A. Winslow, Mrs. C. H. Penniman, Mrs. W. S. Parker, Mrs. Holton. Those in charge Wednesday evening were: Mrs. Elisha Hobart, Mrs. Bradbury, Mrs. Sprague, Miss Coburn, Miss Addie Holton, Miss Cora Hobart, Mrs. James Dunn.

After supper and while waiting for the entertainment, ample opportunity was afforded to inspect the articles on the several tables which were arranged on the left of the vestry. The first was the vegetable table where there was an abundance of squash, cabbage, onions and farm produce. These were in charge of Mr. and Mrs. A. C. Merritt, Miss Alice Newcomb, Miss Florence Holton,

Next was the confectionery table which was in charge of Mrs. Richard Newcomb and Miss Florence Newcomb.

Then came the apron and fancy table which was in charge of Mrs. Berry, Mrs. Richard Pierce, Miss Georgie Hobart.

Mr. and Mrs. J. H. Wales were also there and served quantities of their delicious ice cream.

At 8 o'clock came the entertainment which was very pleasing and consisted of piano solos, recitations, tableaux, charades etc., the full programme being as follows:

Piano introduction,—Mr. Frank Craig.
Thanksgiving,—Tableaux and reading.
What shall the harvest be?—Charade and quartette accompaniment.
Little Boy Blue,—Tableaux and song.
Piano solo,—Mr. Frank Craig.
The Seasons,—Sketch.
Bringing in the Sheaves,—Charade and chorus.
Recitation,—"The Woman of Mumble's Head, Miss Sturgess.

Over 4000 Voters.

The pupils in our public schools continue to lead the voters of the city a pretty race. At the recent report of the school enrollment there were 4091 pupils. Thursday's report of the Board of Registrars shows 4002 voters.

The increase since last November has been 243 and for the first time Quincy has over 4000 voters.

The largest gain is in Wollaston ward which is 65 larger than in November last year; this puts Ward Five ahead of Ward Two.

The Centre ward is second in gain with 57, and the total gain of the Ward Four precincts is 54. Ward Three gained 47, Ward Two 13, and Ward Six but 7.

Here is the summary of the voters on the lists at the last two elections, also of the preliminary lists this year, and the number who will be entitled to vote Nov. 3:

WARD	Nov. 1895.	Dec. 1895.	Sept. 1896.	Nov. 1896.
One,	667	687	632	724
Two,	568	574	518	581
Three, Pre. 1,	421	429	382	433
Three, Pre. 2,	359	373	331	394
Four, Pre. 1,	374	399	361	407
Four, Pre. 2,	412	430	379	433
Five,	521	529	477	586
Six,	437	456	392	444
The City,	3,759	3,877	3,472	4,002

Dr. William Gallagher, the new principal of Thayer academy at Braintree, met with a sudden and sad loss on Saturday, in the death of his wife at the Cambridge hospital where she had gone for treatment. The funeral was held on Monday from the Phillip's Congregational church, Boston, and the body was taken to Braintree for interment.

CITY BRIEFS.

Isaac M. Holt has been appointed a notary public.

Miss Grace Isaac and Miss Leila Miller started Monday for a trip to Washington.

The new proprieter of the 5-cent store in The Greenleaf block is James Dawes.

Chief of Police Hayden returned Monday morning from his two weeks' vacation trip.

Quincy lodge, N. E. O. P., received a visit from Grand Warden Howe and suite on Friday evening.

The engagement of Mr. Arthur Williams Hall to Miss May Merrill, daughter of Mr. James F. Merrill, is announced.

Mr. N. B. Furnald has been on the sick list. He caught a severe cold last week and it has housed him up for several days.

The surf at Nantasket on Sunday was grand. A few Quincy people braved the storm and went down by the steamer to see it.

John L. Lynch, the street railway conductor who was injured at Holbrook and who is now at the City Hospital, is reported as doing well.

H. T. Whitman reports the sale of two lots of land adjoining Swithin Brothers stone sheds, to that firm, for the purpose of enlarging their plant.

Mr. W. P. Guy, of the firm of Guy & Fuller of Springfield, spent Monday night with his brother, the veteran furniture dealer of this place.

The annual sale of the Guilds of Christ Church will be on the afternoon and evening of Nov. 11th, followed by a theatrical entertainment on Thursday evening.

Burton & Bassic managers of the Boston Belles Company have engaged the City Band to give a concert in front of Hancock hall this evening at 7.30 o'clock.

Rev. Wm. Henry Brooks, D. D., Secretary of the Episcopal diocese of Massachusetts, and wife, are guests at the Greenleaf, arriving from Pittsfield Tuesday evening.

Mr. Charles J. Somers, the popular barber and taxidermist opposite the depot, has presented the Young Men's Christian Association with a handsomely mounted eider duck.

Rev. E. N. Hardy exchanged Sunday with Rev. W. H. Alexander of the Union church of Braintree and Weymouth. The latter's text was from first Corinthians 2:2.

Mrs. Frances Gallagher, the late wife of Dr. Gallagher, head teacher of Thayer Academy, was herself a noted teacher. She was fifty years of age and leaves five children.

Rev. Elwin N. Hardy, Tuesday evening, assisted at the installation of Rev. W. O. Conrad, as pastor of the Rollstone Congregational church, Fitchburg, and was chosen scribe of the Council.

The street railway ran a special car to Nantasket on Tuesday to accommodate those who desired to see the high waves. The car left at 1.20 with a large number and returned about 6 o'clock.

Miss Williamina Birse, a teacher at the Adams school since 1890, severed her connection with the school yesterday to accept a position at Crescent avenue, Boston. Her associate teachers presented her with Lowell and Tennyson's works.

Mr. Nathaniel Q. Batchelder, who resides on Chubbuck's court, has been unable to attend to his labors in Boston for several weeks. Part of the time he has been quite sick and confined to his bed. His many friends are now in hopes to see him out in a few days.

Frank W. Nightingale and Hallock H. Hill returned Sunday from their gunning trip to Maine. They shot four handsome deer while on their trip, two of which they brought home with them, one of which is on exhibition at Roger Bros.' store.

Herbert W. Beattie has lately patented and sold a very original and handsome combination of ornament. He is now in western New York superintending the laying out of the work, and expects to return the end of this week.

The members of Quincy Council, No. 96, propose to be up and doing this fall and winter, and many good entertainments will be given. The first will be on next Tuesday evening and will consist of a card party with entertainment. A collation will be served.

George Peverly again beat the Quincy record for big pin bowling on Tuesday evening at Costello's alleys. His first eight balls were all strikes. This beats his other record by 9 and is but 12 less than the Massachusetts record of 279 by Mr. Fratus of Atlantic.

Mr. William A. Coffin has moved from No. 7 Spear street to Franklin street. The tenement he has occupied is not let, and any small family in want of a good house in the centre of Quincy will find this very convenient. For particulars apply at the PATRIOT office.

It is refreshing to see young blood in men past middle life. Our esteemed citizen, Mr. Elbridge Clapp, was out chopping a felled tree one morning this week. His head of heavy grey hair made us think he may be getting on towards old age.

Miss S. E. Brassill, formerly of this city, is busy at her profession. Besides two days a week in Cambridge, her October engagements include Clinton, Shelburne Falls, Littleton, N. H., Brockton, Southbridge, Athol, Worcestor Co. Convention, Middlesex Co. Convention, Boston and Concord, N. H.

Mr. James P. Clare is finding it up hill work to get an investigation of the affairs existing on the Enterprise during her last cruise, as the Commissioners appear not to want an investigation. Mr. Clare, however, is determined that one shall be held and that all the evidence possible may be obtained he has sent a letter to the parents of the cadets who were on the last cruise.

The bowling teams which Costello will put into the Boston league the coming season have organized and are getting in trim for the games which will open next week. The big team is made up of George O. Peverly, captain, Ross, Lennon, Wheeler, and Fratus, with Anderson and Dunn as substitutes. John W. Sanborn is captain of the candle pin team and he has good support in Hill, Riley, Mason and McLean.

The rebuilding of Adams street between Whitwell street and Furnace brook is about completed and is one of the best macadam roads in the State. Our Commissioner Knowlton can well feel proud as it was completed within the appropriation, including the draining and grading. Macadam roads built by the State cost 80 cents per square yard but this which is known as a 12 inch road cost 61 cents per square yard.

Two of the new streets on President's Hill have been renamed and the names are an improvement and more in keeping with the history of the place. Whalley road has been changed to President's road and Dixwell avenue to Congress avenue. Now Goffe street should be changed to something more euphonious and appropriate as there seems to be no good reason for perpetuating the names of English regicides in this "City of Presidents."

The funeral of John L. Maxim was held Saturday afternoon from his late residence on Union street and was quite largely attended; among those present being delegations from Merrymount lodge, Knights of Honor, and Paul Revere Post 88, G. A. R. Rev. Charles S. Nickerson of the Universalist church conducted the services and the interment was at Mt. Wollaston. The bearers were William Burnie, Samuel Oxford, George Crane and H. W. Totman.

Frank A. Locke, piano tuner. See adv.

The polling places for the State election are advertised today.

The Board of Trade did not have a quorum present Tuesday evening.

Mr. Rufus Littlefield, formerly of this city, died in Waltham on Sunday.

We have scarcely had one whole day of pleasant weather since October came in.

The Quincy torchlight battalion made a fine appearance at Milton Thursday night.

A brick sidewalk is being built in front of the new Kincaide block on Hancock street.

The suit of Dolan vs. City of Quincy is in order for trial at the Superior court at Dedham.

A new street from Hancock street is being built through the estate of the late Aaron Russell.

A stone street crossing is being built across Hancock street near the High school building.

Teams from the Adams Academy and Thayer Academy lined up at Merry Mount park Friday afternoon.

Several boats were washed ashore at Houghs Neck, Tuesday, but no great damage was done.

Merry Mount lodge, A. O. U. W., will receive an official visit from the grand officers at its next meeting.

Oct. 1, the noon temperature in Quincy was 78, but not since that date until Friday did the mercury reach 60 degrees.

Philedian senate, K. A. E. O., has invited the Lynn senate to work the first degree for them the first meeting in November.

W. T. Burns the monumental designer is in Philadelphia making a special design for a large mausoleum for parties at that place.

Miss Corlew's dancing classes which opened Saturday afternoon with over forty pupils, will receive several additions tomorrow.

Several of the stores in City Square have put in grapophones and it is only necessary to drop a nickel in the slot to hear them shout.

There is a look about the new Kincaide block that makes it appear more like a city store than any yet erected in this city. Let the good work go on.

The recent rains and warm weather have made the lawns, at the Thomas Crane Public Library, look green and more beautiful than for several months.

Now that William L. Chase has bolted the regular nomination made for Congressman it is doubtful if he will speak at the Republican rally in Quincy next week as announced.

John O. Hall, Jr., superintendent of the First Church Sunday school, was on Thursday elected a director for three years of the National Unitarian Sunday School Association.

The friends of Daniel Perrow, rear of 20 Main street, gave him a surprise party on Thursday evening, and presented him with a silver watch. There was a large number present and a jolly time was enjoyed, with music, dancing, singing, etc.

The rector of Christ church will speak at the Sunday morning service on the "Life and Work of the late Archbishop of Canterbury." The archbishop died suddenly Sunday, Oct. 11, while kneeling in church. He was visiting his old friend, Mr. Gladstone, at Hawarden.

Owing to there being so many ladies in the State belonging to the Society of the Daughters of the Revolution, the Adams Chapter has been obliged to confine their invitations to them in sending out cards for the reception which the Chapter gives at the old Adams house on Monday afternoon. This is a disappointment to many Quincy ladies who are not members of the local chapter, but they look forward to being entertained during the winter.

The concert by the Shipp Bell Ringers was appreciated Thursday evening by a large audience which filled the chapel of Bethany church. The programme was lengthened in response to encores freely given. All the selections on the big bells were grand, and Mary E. Shipp was a charming recitationist, and the zither solos and duets were pleasing. The concert was given under the auspices of the brotherhood of Andrew and Philip of the church.

The annual visitations to Rural lodge, F. & A. M., are the red letter events in the annals of Masonry, and upwards of 200 members and visitors assembled at Masonic hall Thursday evening to greet Rt. Wor. Ernest W. Calkins, district deputy grand master of the 24th Masonic district. He was accompanied by a large suite of past masters. The officers of Rural lodge worked the M. M. degree in a very satisfactory manner, receiving the praise of the visitors. The Corinthian quartette assisted in the ceremony. Rural provided a grand banquet for the visiting brethern.

Parade at East Milton.

The East Milton Republicans fired their opening campaign gun Thursday night with a torchlight procession and grand rally at Ellsworth hall. Nearly every house and all the business houses in the village were illuminated in honor of the occasion, and so general was the illumination that no doubt exists as to where the village stands on the present political situation. If there were any Democrats they kept very quiet.

The torchlight battalions formed on Adams street and at 8 o'clock they moved in the following order:

Deputy Supt. of Police McDermitt
and squad of officers
West Quincy Band
Major John Graham and staff
Drum Corps
Milton McKinley & Hobart battalion
Two companies, 100 torches
Drum Corps
Major Isaac M. Holt and staff
Quincy McKinley & Hobart battalion
Two companies, 100 torches
Drum Corps
Major Strangman and staff
Dorchester Lower Mills battalion
60 torches
Milton Mounted battalion
35 torches.

The route of the procession was as follows: Adams street to residence of H. E. Sheldon, countermarch to Mechanics street, to Granite avenue, to Pierce street, to Adams street, to Washington street, to Brackett street, to Granite place, to Adams street, to depot.

While the procession was marching Ellsworth hall began to fill up, and at 8 45 when the speaking commenced the hall was completely filled and many were unable to obtain admittance.

The hall was very prettily trimmed with flags and bunting, and in the gallery were many ladies.

John Graham called the meeting to order and introduced John C. Cobb, candidate for Presidential elector, as presiding officer, who made a few remarks and introduced the several speakers, who were Samuel J. Barrows, candidate for Congress, M. J. Murray and P. J. Conlon.

After speaking in Ellsworth hall the several speakers addressed an overflow meeting in front of the headquarters of the Abraham Lincoln club in Rugby block. This hall was very prettily decorated the entire front being covered with bunting and lanterns. Here the visiting battalions were given a collation at the close of the parade.

Quantities of red fire were burned all along the line of the procession and considerable enthusiasm was shown by the citizens.

WOLLASTON.

Dr. and Mrs. George B. Rice of Wollaston have returned to Boston for the winter and are located at 1088 Boylston street.

Mrs. W. I. Tuckerman of Wollaston has returned from the mountains, where she has been in search of health. She is looking and feeling much better for the trip.

The Women's Christian Temperance Union will meet on Friday next, at three o'clock, in the Congregational church, Wollaston.

There was an unusually large attendance at all of the Wollaston churches on Sunday.

Mr. M. E. Simmonds of Scituate has leased the George H. Page place on Brook street, Wollaston.

Vesper services at the Baptist church, Wollaston, will be held on the second Sunday evening of each month for the present. These services will be greatly appreciated by lovers of good music, as the church quartette is one of the finest in the city.

Sunday was observed as "Rally Day" at the Wollaston Baptist Sunday School. Mr. A. E. Brownville had charge of the programme and to him is the credit due for the interesting exercises. Addresses were given by Mr. Simpson of Arlington Heights, Mr. Chas. F. Parker of Boston, Mr. Geo. F. Pinkham, Mr. T. B. Emery and Mr. A. D. Albee of Wollaston. Mr. Albee had charge of the singing and he was assisted by Miss Edith Olney violinist and Mr. Critchley cornetist.

There was a big crowd at the Duck's Nest alleys, Wollaston, on Friday Oct. 9, to witness the bowl off for the 100-ride ticket. Hon. Henry O. Fairbanks was the winner, putting up a score of 266, candle pins, against H. W. Battison 265, C. F. Briggs 247, C. V. Starrett 241 and E. A. Lyman 234.

Every boy who was brought up in the country remembers as vividly as any scene of his childhood, the village blacksmith and how when father sent him to get the horse shod in the winter he could mount a nail keg on top of the forge and thaw out his frozen boots. Speaking of blacksmiths reminds us that Wollaston has one that is equalled by few for good honest work and square dealing. His name is David Brown and those who patronize him make no mistake.

Although the weather was somewhat boisterous, about thirty members turned out Monday evening to extend a cordial greeting to I. W. Cotten of Franklin Council, Cambridge, who is the new deputy of John Adams Council at Wollaston. The business meeting was held early in order to devote the entire evening to the reception of the deputy, the discussion of R. A. matters, and to pay strict attention to the good things provided by the entertainment committee, composed of Bros. White, Colgan and Jameson. Instructive and encouraging remarks were made by the deputy followed by members of John Adams Council. The deputy stated that over 17000 members had been added to the order since Jan. '96. Truly a remarkable growth all things considered. John Adams council added another banner evening to their list; the members bidding the deputy good night at the 10.15 train.

Mr. Charles H. Brigham of Wollaston made a flying trip down East this week.

There is considerable complaint at Wollaston over the poor light which the incandescent lamps are giving. In some cases the lamps have been burnt out for nearly two weeks, notably the lamp at the corner of Brooks and Taylor streets. It seems as through the Electric Light Company should at least replace the burnt out lamps more promptly.

Monday evening, Oct. 19, Wollaston lodge, No. 926, K. of H., will receive an official visit from Grand Dictator D. S. Biggs and Deputy W. F. Murry. A good time is assured.

Mr. George A. Wardwell of Taylor street, Wollaston, was agreeably surprised on Saturday evening by about fifty of his friends and shopmates, who gathered at his residence to celebrate his twenty-sixth birthday. During the evening Mr. Wardwell was presented on behalf of his many friends with a handsome oak Morris chair, which was a complete surprise to him, but, nevertheless, was received in a fitting manner. His friends, not wishing him to carry off all the honors, presented his estimable wife with an elegant banquet lamp. Ice cream and cake was served during the evening and whist and other games were enjoyed until a late hour, when the members of the company departed for their homes, wishing Mr. Wardwell many happy returns of the day.

Hodenosaunee Tribe of Red Men advanced one brother to Hunter's degree and raised three Hunters to Warrior's degree on Thursday. Several visitors were present from Brockton and South Braintree.

Annual Reunion.

The annual re-union and banquet of the Republican Editorial Association of Massachusetts, which was held at the Parker house in Boston, Oct. 10, was a complete success. Gov. Wolcott refused an invitation to the Massachusetts club's dinner to Senator Hoar that he might be present, Hon. W. Murray Crane, the Republican nominee for lieutenant governor came clear from Dalton to make the acquaintance of the newspaper men, to shake them by the hand and to express his appreciation of the good words they had said of him during the campaign for the nomination; and Attorney General Knowlton gave up a bicycle trip to Taunton which he had "whacked up" with two of the superior court judges so that he might come down and testify to "the power of the press." Chairman Lyman was only prevented from being present by an enforced absence from town on important business of that committee, but he delegated Mr. James A. Bailey, Jr., of Arlington to take his place. Among the other guests were Col. E. C. Benton of the Governor's staff, Senator George A. Reed of Framingham, Hon. E. B. Hayes of Lynn, and Major J. Henry Gould, president of the state Republican league. Letters of regret were also received from Senator Lodge, Congressman Barrett, President Appleton of the Republican club, Ex-Chairman E. S. Draper of the state committee, and Hon. J. Q. A. Brackett and Hon. W. H. Haile, nominees for Republican presidential electors-at-large, these letters expressing the heartiest sympathy with the Association, and regret that other previous engagements or absence from town prevented attendance. The 40 or so members who were present were treated to an unusual feast of Republicanism by guests and members in the two hours after the dinner.

Probate Court.

Judge Harmon of Essex County held Probate court at Quincy Wednesday and transacted the following Norfolk county business:

WILLS ALLOWED.

Of William H. H. Cowles late of Randolph, Nancy E. Cowles, executrix, bond $10,000.

Of Mary Shine late of Weymouth, John B. Holland, executor.

ADMINISTRATIONS GRANTED.

Edward R. Perry, on estate of William H. Perry, late of Milton, bond $800.

George A. Roel, on estate of Charles A. Roel, late of Randolph, bond $2,500.

Jasper B. Wentworth, on estate of Emeline R. Wentworth, late of Quincy, bond $4,000.

ACCOUNTS ALLOWED.

Second of Edwin W. Marsh, trustee of will of Charles Marsh, late of Quincy, for the benefit of Mary E. Marsh and others.

The commissioners report in the insolvency case of Barton E. Follett of Wrentham was accepted.

ATLANTIC.

Dr. and Mrs. W. G. Kendall returned early in the week from their annual three weeks' hunting trip in Maine and Canada, where they met with their usual success; there being eleven deer, a bear and a bull moose all in camp at one time, as a result of the first week's hunting by the party of which they were members. The moose and the buck bearing the finest antlers were both shot by ladies, who proved themselves at least the equals of their sterner companions in handling their rifles.

Mrs. Jane M. Pope advertises one of her houses on Squantum street at public auction.

Notice the change of running time on the Neponset line of the street railway.

Commissioner Knowlton has decorate Atlantic with a lot of new street signs.

Many compliments are heard concerning the singing of the Atlantic boys who sing in St. Chrysostom's choir. Special mention is made of the strong voice and clear note of Master Frank Curtin, the senior boy.

T. G. Clare has gone into the wood business.

Seth Burrell, of Walker street is seriously ill.

Dr. Maria E. Drew has opened a branch office in Quincy.

Mr. and Mrs. Howard Baker have a young daughter.

Large catches of smelts continue to be made off Atlantic.

Arthur Priest has gone to Hartford, Conn., on a business trip.

Neat black and gilt street signs have been placed on Sagamore street.

Mr. William I. Scholes has joined the ranks of Atlantic wheelmen with a new bicycle.

The grocery clerks of Atlantic are contemplating holding a dance in Music hall very soon.

Mr. Symonds, of the firm of Ripley, Howland & Co., Boston, has been visiting at Mrs. Clean's.

Mrs. John Carver is in Hudson, N. Y., where she was summoned to attend the funeral of her uncle.

With the coming Sunday, Rev. Edward Norton will complete one year of service with the Memorial church.

The Granite City Wheelmen are busy making arrangements for the winter's festivities, for their own and their friends' enjoyment.

The work on Newbury avenue is now so far advanced as to allow passing, although not wholly completed. It is certainly a great improvement.

Mrs. Thomas Hinkley and Miss Mary Hinkley are visiting friends in Worcester. Mrs. Hinkley is reported to be ill and unable to return home.

Preparations are being made for an entertainment in aid of the Memorial Congregational society, to consist in part of Greek tableaux, on Tuesday night of next week.

The Massachusetts Bay Colony, Pilgrim Fathers, held one of the most enjoyable meetings in the existence of this colony on Monday evening. After the business session, the Alpine Male quartette, of Boston, gave several selections; Mrs. DeHuff pleased all with her readings, and then games were played and prizes awarded.

The Ladies' Benevolent society of the Memorial Congregational church gave a reception to their friends in the church on Wednesday evening. The church was very prettily decorated. Chocolate and coffee were poured and served by young ladies.

The latter part of this month, will occur in Music hall, Atlantic, a concert of a very pleasing order, including besides Mr. J. C. Bartlett, the well-known tenor soloist of Boston, a harpist, reader and other valuable talent. This concert is to be given under the auspices of the Memorial Congregational Church society.

Last Sunday at the Methodist church, Rev. W. A. Mayo preached all day in exchange with the pastor, and took the church collection for his new church which was the same amount within three cents of what the Mattapan church gave to Atlantic a few years ago.

At the last business meeting of the Epworth League it was learned that those in charge of the flower mission had personally distributed 414 bouquets in the city, besides the weekly donation to the hospitals and other places. The pastor and secretary will send a note of thanks to those who so generously contributed.

WEST QUINCY.

Badger Bros. will cut the proposed monument in honor of the soldiers of the civil war for Sudbury. It will be 17 feet high and surmounted by a granite statue.

A warrant in insolvency has been issued against Douglass & McLeod.

A. E. Baxter of West Quincy, who is at work at Milford, spent Sunday at West Quincy.

Frank Brewer has recently refitted his store with new counters which are very attractive as they have glass front bins to show his goods.

Mrs. Dennis Callahan of Crescent street, fell through the trap door in her kitchen last Friday, fracturing her leg between the knee and hip. Mrs. Callahan is well along in years and the fracture will be some time in mending.

Tickets for the benefit to be tendered to Officer Michael Canavan, Nov. 6, are selling very rapidly, already something like 500 having been sold.

Master Charles J. McGilvray has won the first prize for scholarship in the St. Mary's Sunday School at West Quincy. The school is the largest in the city, numbering 600. Its success is greatly due to Rev. F. A. Roche, former director; now succeeded by Rev. J. P. Cuffe.

The new business block at Brewer's corner is being rushed along rapidly.

Enterprise Hearing.

The hearing concerning the Enterprise before the Massachusetts Nautical Training School Commissioners on Saturday brought out about the same facts as have already been published in the LEDGER. The witnesses were John P. Clare, Joseph W. McGrath and Charles H. Clare of Quincy, William R. Frampton of Braintree, William Baker and Dr. Ruggles of Dorchester. Adjourned to Thursday.

Mr. J. P. Clare and his attorney, City Solicitor Blackmur, did not obtain much satisfaction at the hearing given by the Nautical Training School Commission, on Thursday, their side of the case being closed before they could put in all of their evidence.

Cadets Ballsdon and Mayo gave corroborative testimony as to the treatment of cadets on board the Enterprise, as to poor food, and not enough even of that, of neglect on the part of Surgeon Olcott to attend sick cadets, and the custom of compelling the cadets to go about in their bare feet.

Cross-examination brought out that there may have been food enough, but witnesses did not see it, and that the doctor might have visited the sick bay regularly, but he was not observed by witnesses.

Attorney Babson, for Dr. Olcott, in opening his case stated that he would produce evidence tending to show that the charges were unfounded and that Dr. Olcott had given the boys the best of care and also that they had had enough to eat of good wholesome food.

The sensational report of the Herald relative to Mr. Blackmur is termed misleading and a fabrication by Capt. Eaton.

Contrary to report Mr. Blackmur was at the hearing Friday. In cross examination of the doctor the captain said he had seen the doctor under the influence of stimulants.

It was also brought out Friday that the nurse had never before followed that profession, and was entirely inexperienced.

QUINCY POINT.

Mr. H. B. Faxon and Mr. Irving Jones of Boston were capsized Sunday forenoon from the yacht Gnome, off Germantown point. Fortunately, kind friends were within reach who rendered them needed assistance and the young men finally brought the boat to her moorings after a number of hours' soaking, hard tugging with sails, etc., and extra hard pulling up from the point when they had finally righted her. The chicken sandwiches donated so hospitably will doubtless be remembered when the cold bath and hard work are forgotten.

Miss Peterson, who was offered the position of organist at the Congregational church, Quincy Point, and Miss Kelley, who has played there the two last Sundays, are both organ pupils of Mr. F. Wrigley of Christ church.

The Washington Street Congregational Society at Quincy Point received contributions towards their harvest festival from the following persons:

Mr. Danning, cabbage, squash, potatoes, cauliflower.
Mr. John Wight, cabbage, onions, beans, tomatoes, potatoes, corn.
Mr. Ford, green tomatoes, squash.
Mrs. James Murdock, cabbage, quince, parsley.
Mr. Kelly, celery.
T. J. Thayer, cabbage, beets, apples.
T. S. Thomas, apples, grapes.
Mrs. William Chubbuck, apples, pears.
Mrs. Horace Phillips, apples.
Mrs. Joel Young, peas, apples.
Mrs. Gilbert Wight, beets, cabbage.
Mrs. Henry Totman, tomatoes, peas, flowers.

SOUTH QUINCY.

The observatory on Penn's hill, which has weathered the storms for many years, and has been a landmark plainly visible for miles around, was blown down during the gale.

The St. John's C. L. and A. A. will give a card party on Thursday evening Oct. 29, to be followed by a dance and collation. The Ladies' Auxiliary society will be the guests of the society on this evening.

The little son of James Copland was reported to have been killed by a runaway on Liberty street Wednesday afternoon, but the accident has not resulted fatally although of a serious nature. The runaway horse belonged to Larkins, the pedler.

DOWNS AND PARK.

An interesting debate was held at the Quincy Mansion School, Wollaston, on Friday evening, Oct. 16, between Hon. Robert O. Harris, District Attorney of the Southeastern District and Mr. William T. Miller of Boston, on the financial question of the present campaign. Mr. Miller is an enthusiast on the subject of free silver, and Mr. Harris was a gold delegate to the St. Louis Convention. Dr. Willard, the Principal of Quincy Mansion, arranged this debate for the benefit of the young lady pupils.

The new Massachusetts Fields school will be ready for occupancy by the middle of November.

Engineering Course.

The course of lectures opened for engineers and firemen Wednesday evening under the auspices of the Young Men's Christian Association, affords an opportunity for an important class in the community which is presented in very few cities. The fact that so many lives are entrusted daily to one man in our schools where steam is employed for heating alone makes it of interest to a large part of the population.

JOSEPH T. FRENCH, - Auctioneer.

HOUSE
AND LAND
AT PUBLIC AUCTION
ON MONDAY,
October 19, 1896, at 3 P. M.

THE residence of MRS. JANE M. POPE, on Squantum street, Quincy, including a House of 7 rooms and 19,900 feet of desirable land, a short distance from the Norfolk Downs station and near the electric car line on Hancock street. The house is wired for electric lights, has furnace, set tubs and other modern improvements.

Also, at the same time and place a lot of about four acres with barn thereon, suitable for building purposes.

Terms—$100 at time of sale. Part may remain on mortgage.
oct8-13-15 10-2w

School for Dancing,
PROF. E. M. CHASE
OF BOSTON,

Respectfully announces to the people of Wollaston and vicinity that he will open a class for instruction in all the Standard Ball-room Dances, Deportment and Etiquette, at Norfolk Downs Hall, commencing FRIDAY evening, October 16, 1896.

The term will consist of twelve lessons. Hours of instruction from 7.45 to 10.00 P. M.

Terms of Tuition—Gentlemen, $6.00; Ladies, $4.00. Payable on subscribing.
oct7-8t 17-1w

STATE ELECTION.

CITY
—OF—
QUINCY.

CITY CLERK'S OFFICE, Oct. 12, 1896.

IN Accordance with the provisions of Chapter 417 of the Acts of 1893, notice is hereby given that by a vote of the City Council passed September 22, 1896, the polling places for the election to be held on TUESDAY, November 3, 1896, in the City of Quincy, were designated as follows:

WARD 1—Ward Room, City Hall Building.
WARD 2—Hose House, Washington Street.
WARD 3, Precinct 1—Baxter's Store Franklin Street.
WARD 3, Precinct 2—Old Hose House, School Street.
WARD 4, Precinct 1—St. Mary's Hall, Willard Street.
WARD 4, Precinct 2—New Hose House, Copeland Street.
WARD 5—Hewitson's Block, Newport Avenue.
WARD 6—Engine House, Newbury Avenue.

Attest: HARRISON A. KEITH, City Clerk.
oct12-19t p17-3w

Oil Heaters, a good lot, all kinds from $1.67 up to $8.75, GUY'S COLISEUM, Quincy.

Up to Date.

THERE Has been no forward movement in Life Insurance which the PENN MUTUAL did not initiate, or in which it did not immediately participate when its wisdom and equity were established.

First {in Non-forfeiture, incontestability, and Liberality of Contract, the

PENN MUTUAL LIFE
Insurance Company

Now issues a NEW POLICY incomparably superior to that of any or all competitors, for it is the most liberal and advantageous offered.

R. E. TURNER, ROOM 2 ADAMS BLOCK
Quincy, Oct. 10. 1y

CARPETS.

New patterns, no old stock, new goods; cheaper than ever at GUY'S COLISEUM, Quincy.

MILTON.

Capt. E. D. Wadsworth is not at all nervous over his chances of election as Norfolk County Commissioner. He visited Walnut Hill, Thursday, and carried off the second member's prize with a score of 34, at the annual shoot of the National Lancers.

The East Milton Athletic association played a hot game of football at East Milton Saturday afternoon lining up against the team from the John Hancock Life Insurance Co. The visitors averaged some twenty-five pounds heavier than the Milton boys but the later outplayed them, and won the game by a score of 4 to 0.

The line up of the home team was as follows:

Brackett Hathaway, re; P. Babcock, ra; Kemp, rg; Elden, c; Homer, lg; Baker, lt; Stetson, le; Randall, gb; E. Babcock, rhb; Robertson, lhb; Walters, fb.

Milton Academy defeated Dean Academy 12 to 0.

The East Milton Athletic Association has arranged the following dates for foot ball games, all of which will be played at home:

Oct. 17,—Weymouth High School;
Oct. 24,—Halfords of Roxbury;
Nov. 14,—Connalls of Orient Heights;
Nov. 21,—Laurels of Cambridgeport;
Open dates, Oct. 31 and Nov. 7.

No Time Allowance.

The Massachusetts Yacht Racing Association has decided to abolish the time allowance at yacht races but will not put the same into effect until the season of 1898. Next year measurements will be on the water line with the crew abroad.

The championship penants for 1896 were awarded as follows: First class, Ida J.; second class, Gleaner; third class, Arab; fourth class, Alpine; fifth class, Elsie.

Knockabouts, to Cock Robin. Best boat of the year, the Cock Robin.

At . . .
MISS BELLE PATTERSON'S
Millinery Parlors
You will find all the latest in
STYLISH MILLINERY
Both in trimmed and untrimmed goods.
Order Work a Specialty.
Hats and Bonnets Trimmed while you wait.
DON'T FORGET THE PLACE.
112 Hancock Street, - Quincy.
Next to Wilson's Market.
Oct. 17. tf

Flowers.
To My Friends and Patrons:
I am still prepared to furnish Fresh Flowers for all occasions.
Specialties:—Wedding Decorations, Dinner Party Decorations, and Fresh Violets.
Funeral designs at short notice.
WM. PATTERSON,
Greenhouse, 36 Central Avenue, Wollaston.
Telephone 222, Quincy.

TO RENT.

HALF House of 6 rooms and bath at 47 Elm street, with hot and cold water and gas; in complete repair. Rent, $17 per month. Apply to B. F. CURTIS, oct17-tf 49 Elm street.

FOR SALE—No. 7 Bay State Cooking Range for 30 per cent less than cost; excellent condition. Apply at 37 Hancock street, Quincy. oct14 tf 17-1w

FOR SALE—Choice Horse and Cow Hay. Apply to N. V. TITUS, P. O. Box 25, Atlantic. oct10-13t 17-1wp

FOR SALE—Fine hand picked Baldwin Apples, $1.50 a barrel, delivered in Quincy. N. V. T

All goods delivered FREE at residences in Quincy.

Fall Carpets.

Just a seasonable word or two, to-day.

When you're buying, think about *quality* as well as price.

Remember that the words "Axminster," 'Wilton," "Brussels," etc., can be made to cover a multitude of sins.

Remember, too, that our stock is far larger than that of any other Boston house, and that as nobody can possibly *buy* to better advantage than we can, it is reasonable to suppose that our ability to name *very low selling figures* is also unsurpassed.

We are combining high quality with moderation in price, this Fall, more effectively than ever before.

We ask for your patronage on this basis — the basis of "goods for the money."

JOHN H. PRAY, SONS & CO.,
CARPETS AND UPHOLSTERY,
658 Washington St. (opposite Boylston St.), Boston.
Established 1817.

Represented in Quincy by Mr. O. A. Hayward.

Commonwealth of Massachusetts.

Massachusetts Highway Commission.

NOTICE TO CONTRACTORS.

SEALED Proposals for grading a road in the town of HOLBROOK, Norfolk County, Mass., will be received by the Massachusetts Highway Commission at their office, No. 4 Mt. Vernon street, Boston, Mass., until 12 o'clock M., on THURSDAY, the twenty-second day of October, 1896, and at that time will be publicly opened and read.

All bids must be made upon blank forms to be obtained of the Commissioners at their office must give the prices proposed both in writing and figures, and must be signed by the bidder, with his address, and endorsed "Proposal for grading a road in the town of Holbrook, Mass."

Each bid must be accompanied by a certified check for five hundred dollars ($500.00). Such check MUST NOT BE enclosed in the sealed envelope containing the proposal.

A bond will be required for the faithful performance of the contract and a bond of twenty-five (25) per cent. to indemnify the town of Holbrook against damage while such road is being constructed.

Citizens of the Commonwealth of Massachusetts only are to be employed on the work. (Section 2, Chapter 481, Acts of 1896.)

All bids will be compared on the basis of the Engineer's estimate of quantities of work to be done, as follows:

200 cubic yards excavation or embankment, excepting ledge.
500 cubic yards borrow.
200 cubic yards ledge excavation.
60 cubic yards rubble masonry laid dry.
35 cubic yards rubble masonry laid in cement.
600 cubic yards gravel.
600 square yards sodding.
30 lineal feet of 12-inch vitrified clay pipe.
200 lineal feet of guard rail.
600 lineal feet of drain.
625 square yards of cobble stone gutters.
15 stone monuments to be delivered and set.
200 rods of common wall to be moved and rebuilt.

These quantities are approximate only, and the Commissioners expressly reserve the right of increasing or diminishing them as may be deemed necessary.

Plans may be seen, and specifications and forms of approval and contract obtained, at the office of the Commissioners, No. 4 Mt. Vernon street, Boston, Mass.

The Highway Commissioners reserve the right to reject any and all bids.

THOMAS C. MENDENHALL,
NATHANIEL S. SHALER,
WM. E. McCLINTOCK,
Mass. Highway Commission.
CHARLES MILLS, Chief Engineer.
Boston, Mass., October 14, 1896. 17-1w

JOHN M. FRAZIER,
Successor to W. H. Bennett,
Gardener and Jobber.

Lawns taken care of by the month day or week.

Carpets Cleaned and Relaid, and Grading done. Also, Rubbish cleaned up at 50 cents per load.

Stone Dust for sale.

Residence at No. 50 Walnut Street, Quincy.
Oct. 3. tf

Dissolution Notice.

NOTICE is hereby given that the firm of OWENS & KAINE is dissolved by mutual consent.
G. W. OWENS
Quincy, Sept. 2, 1896. oct3- w

MILK FOR SALE.

15 OR 20 cans of milk for sale at dairy farm in Weymouth where milk is prepared in best condition. Address
JAMES LEWIS,
Box 65. Weymouth, Mass.
oct10-3w po

WOLLASTON HOUSE TO LET.

CORNER Peale and Farrington streets; 2 minutes' walk from depot, schools and churches. In thorough repair. All modern conveniences, including laundry.
Apply to CHAS. WHITTEMORE,
oct10-tf 237 Albany St., Boston.

TO LET.

Desirable House on Washington street, Quincy, near Public Library, Coddington school, depot and churches. Nine large, pleasant rooms with no near neighbors. Apply to F. F. PRESCOTT at PATRIOT office.
Oct 3. tf po

TO LET.

TO LET—3 High street, a tenement of 5 rooms. City water; good cellar; woodshed. Rent, $10 per month. Apply GEO. H. FIELD. oct10-tf

TO LET.

A Tenement of four rooms.
Apply to
J. S. YOUNG,
Quincy, Oct 10. 163 Quincy Ave. tf

TO LET.

First-class tenement, in new house on Gay street; five minutes' walk from post office. Six large rooms, sewing room, large attic, bath room; hot and cold water. Locality high and dry. House to be finished and ready for tenant, Oct. 15th. Rent, $18.
Apply to MRS JOHN W. MOORE near premises, at 21 Gay street.
Quincy, Oct. 3. tf

TO LET.

A pleasant tenement of six rooms, No. 7 Spear street. Good well water in the sink. Nice dry cellar. Second house from Public Library. Near school, churches and railroad station. Rent, $15 per month.
Apply to GEO. W. PRESCOTT.
Quincy, Oct. 3. tf

TO LET.

A DESIRABLE House of eleven rooms and bath; set tubs furnace gas, etc.; stable and 12 000 feet of land. Three minutes walk from station; good neighborhood. Rent very low if two small rooms can be retained. Address, E. R. J., Box 30, Wollaston.
sep19 tf

TO LET—Two Tenements corner of Union and Washington streets in first class repair. Apply to MISS VINING, Hull, Mass. Sept. 26—tf

Houses to let and for sale. GEORGE H. BROWN & CO., QUINCY. m16 tf 21tfp

FOR SALE—Wollaston Heights.

DESIRABLE RESIDENCES in all parts from $2,500 to $8,000. House ots in the best locations.
L. W. NASH,
Real Estate and Insurance.
Opposite Depot, Wollaston.
April 3. tf

MONEY TO LOAN.

On First Mortgages of Real Estate.
GEORGE H. BROWN & CO., QUINCY.
m16 tf 21 rtf

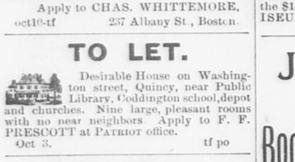

Parlor Suits,

Couches, Lounges, Bed Lounges. Way down prices at
GUY'S COLISEUM, - Quincy.

WANTED.

WANTED—At Industrial Bureau more competent girls to fill good places. A good chance for girls the next few weeks 52 Washington street.

Fall
AND
Winter
MILLINERY
WITH ALL THE
Latest Designs
— IN —
Styles and Novelties.

We are always ready to attend to
Pinking, Stamping, Clove Cleansing and Hair Dressing.

C. L. BLISS,
10 Chestnut St.,
QUINCY.
sep25 3m

GREAT BARGAINS
— IN —
BLANKETS
AND
COMFORTERS.

Just opened a new line of Blankets. Prices from
49c. to $5.00 per Pair.
Also Bed Comforters from 50 cts. to $2.50 each. The only way to get a realizing sense of their value is to give us a call.

C. S. HUBBARD'S,
158 Hancock St.
CITY SQUARE.

Morris Chairs, Oak frame, all hair cushions, the $15.00 kind for $10.00, at GUY'S COLISEUM, Quincy.

J. N. PAGE
Now open in the new store.
Boots, Shoes & Rubbers
NEATLY REPAIRED.
Also agent for the choicest brands of
Cigars and Tobacco.
Sewing Machines and Supplies.
CONFECTIONERY,
Pipes and Small Musical Instruments.
78 Hancock Street.
Quincy, Oct. 1. 1m lp

WORMS

Hundreds of Children and adults have worms but are treated for other diseases. The symptoms are—indigestion, with a variable appetite; foul tongue; offensive breath; hard and full belly, with occasional gripings and pains about the navel; heat and itching sensation in the rectum and about the anus; eyes heavy and dull; itching of the nose; short, dry cough; grinding of the teeth; starting during sleep; slow fever; and often in children, convulsions. The best worm remedy made is

TRUE'S PIN WORM ELIXIR

It has been in use 45 yrs., is purely vegetable, harmless and effectual. Where no worms are present it acts as a Tonic and corrects the condition of the mucous membrane of the stomach and bowels. A positive cure for Constipation and Biliousness, and a valuable remedy in all the common complaints of children. 25c. at all Druggists.
DR. J. F. TRUE & CO., Auburn, Me.
For Tape worms we have a special treatment. Write for pamphlet.
TRADE-MARK

Terms and Prices easiest, lowest, every one pleased by purchasing at GUY'S COLISEUM, Quincy.

Shawmut Spring Water.

How many people realize the importance of drinking only pure water in large quantities in order to keep in absolutely good health? When we consider that two-thirds of the human body is in the form of water, and that in order to supply the losses from excretion and evaporation it is necessary to drink from one-half to one gallon of water daily; it is of the utmost importance that it should be of the very best quality, perfectly free from the slightest trace of organic matter.

The Shawmut Spring Water stands second to none as a pure drinking water. Hundreds of families are using it every day. It is an important factor in maintaining health, building up and restoring the organs of digestion to healthy action. Cures Rheumatic, Kidney and Bladder troubles, when drugs have proved useless.

Send your order for a 5-gallon sample package. If you don't like it, it costs you nothing. Drink it and you will be satisfied of its purity.

F. J. FULLER,
West Quincy, Mass.
Feb. 27-rtf 29-tfp

The Quincy Patriot.

SATURDAY, OCT. 17, 1896.

WEEKLY ALMANAC.	Sun Rises.	Sets.	Full Sea. Morn.	Eve.	Moon Sets.
Saturday, Oct. 17,	6.01	4.58	8.15	8.30	2 01 A.M
Sunday, " 18,	6.02	4.57	9.15	9.30	3.03 "
Monday, " 19,	6.03	4.55	9.45	10.15	4.03 "
Tuesday, " 20,	6.04	4.54	10.30	11.00	5.05 "
Wednesday " 21,	6.05	4.52	11.00	11.30	rises.
Thursday, " 22,	6.07	4.51	11.45	12.00	4.55 P.M
Friday, " 23,	6.08	4.49	12.00	12.15	5.26 "

Full Moon, Oct. 21, 11.07 A.M.

TWO WEEKS' TEMPERATURE.

	This Week.	Last Week
Sunday	50	55
Monday	52	57
Tuesday	50	53
Wednesday	54	56
Thursday	50	56
Friday	60	51
Saturday	—	51

Tisdale-Newcomb.

In response to invitations sent out by Mr. John B. Newcomb of East Milton over a hundred relatives and friends gathered at his home on Wednesday evening to witness the marriage of his daughter Addie Louise to Mr. George A. Tisdale, of East Milton, formerly of Leominster.

Owing to the illness of the bride the ceremony was very quietly solemnized upstairs by Rev. George M. Bodge of Leominster, and she received her friends reclining on a couch. Her gown was of white satin, bodice of embroidered chiffon with pearl trimming and the shower bouquet was of white chrysanthemums.

Gordon Kendrick, a nephew of the bride was her little page and Bessie Kendrick, the bride's niece, was maid of honor. Her gown was white silk muslin over pink silk and she carried a basket of flowers. Mr. J. Bertram Newcomb, brother of the bride, was best man and Miss Etta M. Prescott of Quincy was bridesmaid. She wore a satin striped pink taffeta silk with girdle and trimmings of white satin and silver and carried a shower bouquet of white pinks and maiden-hair ferns. The ushers were Mr. Jesse B. Baxter and Mr. Charles E. Eaton and their boutonniers were held in place by scarf pins in the shape of gold crescents set with pearls, gifts from the groom.

Mr. Tisdale gave his bride a beautiful brooch pin set with amethysts. As amethysts are supposed to bring luck to the wearer if she be born in February, it was a very appropriate as well as a pretty token for a groom to give his bride, and may it bring her much luck and future happiness.

Mr. and Mrs. John B. Kendrick, received the guests in the parlor, and Cook of Boston served an elegant supper in the dining room.

In an upper room were displayed the gifts, and among them were noticed quantities of silver, cut glass, china, checks and gold pieces.

The house was beautifully decorated with autumn flowers and foliage. One fireplace was banked with green vines and red salvia blossoms, another with canna foliage and hardy hydrangea blossoms; the chandeliers, stairway and doors were twined with green vines and red berries, and potted plants, palms and fancy lamps made the rooms very attractive.

Owing to the illness of the bride the wedding trip was given up until later. Mr. and Mrs. Tisdale will be at home to their friends after the first of November.

Complimentary Banquet.

Mr. Michael J. O'Hara was surprised and pleased by his associates Wednesday evening, being the recipient of a complimentary banquet and a testimonial. Mr. O'Hara recently went to England and his friend, Mr. John Keenan, was bound that suitable notice be taken of his return. The plan worked well and quietly, and when the returned tourist found himself bearded in his lair he was taken bodily to Grand Army hall but only to find himself truly in the house of his friends. He knew not upon entering, the reason of the gathering, but was apprised of its significance when a few minutes after the banquet had commenced he was presented with a handsome combination book-case and desk. Equal to almost any occasion, Michael was for the nonce dumbfounded, and his tongue refused to express the sentiment of the heart. But the guests appreciated his dilemma, and roused him from his reverie by three rousing cheers.

An oyster supper was served by Nash at 8.30, and from that time on all obeyed the injunction: Eat, drink and be merry. Songs were given by Messrs. John Phelan, John Daley, John Bradley, Edward Welsh, Michael White, John J. Keenan and Gaelen V. Bowditch. Stump speeches and other diversions whiled the hours away and when the gathering dispersed shortly after midnight, the assurance was given the committee that all had had a grand good time.

Lost on Corrected Time.

The sail off for Burkhardt cups took place Saturday, at 2 40 P. M over course 1 with a wholesail breeze from the east. The Magnolia led over the line 32 seconds after the gun, followed by the Payomet 32 seconds later with a better windward position which enabled her to round the first buoy ahead by two minutes, and a reach to second buoy in Bass Point cove increased her lead slightly, but on the run home the Magnolia picked up fast, her spinaker drawing well, which gave her a great advantage over the Payomet whose spinaker was torn badly while setting. The Payomet crossed the line 59 seconds ahead of the Magnolia, but as she allows the Magnolia 1 minute 4 seconds, she lost the race by 5 seconds on corrected time.

This gives the Magnolia two legs in this year's series. Had the Payomet won she would have taken the cup in the first class as for she won two legs in last year's series, the conditions being that a boat must win two consecutive years to become final owner of the cup which is a $50 affair offered by Com. Burkhardt.

In the second class a sail off was necessary to determine a winner but as the Burgess was the only boat to start in that class a decision could not be reached. She sailed over the course however, and had the satisfaction of making the best time over the course by any boat this season.

The Bible and Temperance.

The growing interest in the Training School for Christian Service was shown by the number who attended the third session of the school held Mouday evening in the Bethany Congregational church. Notwithstanding the inclemency of the weather the chapel was well filled, many attending for the first time.

The lesson, on the subject "The Bible; its Contents and Theme," was ably conducted by Mr. Delcevare King. After speaking of the books of the Bible, their divisions, subject and authorship, Mr. King spoke of the necessity of unity in Bible study. Wherever you examine a rope in the British navy you will find a blood-red thread running its entire length, so in the Bible the blood of Christ is the theme from beginning to end.

The pastor explained that the remaining exercise of the evening was to be a "Round Table" and that it differed from a lecture in that every one was allowed to interrupt the speaker at any time with questions; he then introduced as the one who was the best posted on the subject of temperance of any man in the State, the Rev. Alfred Noon of Boston.

☞ The best work in New England is done at the Wollaston Steam Laundry. If you doubt it they will call for a trial package, which will be free if not satisfactory. Nothing short of the best will satisfy YOU. 16-1t lwp

The Gale.

The gale the first of the week was one of the severest in the memory of the present generation blowing from the northeast for three days. It was a West India hurricane with all the accompaniments of wind, rain and driving mist. It was first noted off the Florida coast on Friday. It gradually crept north and on Sunday the hurricane signals were displayed all along the New England coast.

On Monday forenoon the gale attained its height in this vicinity, a maximum velocity of 52 miles an hour being recorded. At Block island 80 miles was recorded.

At the Wollaston Beach the wind and waves raised havoc with the yachts moored off there and the bulkhead. It was seen Sunday that if the wind held from its present quarter for another day that but few boats would ride out the storm. On Monday afternoon, as the gale blew with unabated force the yachts began to drag and break from their moorings.

The first to go was Mr. Alfred T. Barstow's sloop Starlight, which broke away from her moorings at one o'clock and piled up on the beach at the right of the yacht club house.

Then came Joe Vaughan's sloop, Eva, she beached on the Atlantic shore. Then in quick succession came John S. Todd's cat boat '98; John Stewart's jib and mainsail Gipsy; M. W. Frouland's Elsie; Cleaves' cat boat Stranger; and Burgess' cat boat the Burgess.

The Squantum yacht club's float was badly damaged.

The bulkhead was undermined, heavy planks were smashed off and the whole structure was buried beneath hundreds of cart loads of sea-weed.

A Rough Experience.

The storm came very near ending disastrously for Frank Freeman and George Leonard. They went out to the Enigma Saturday night to look after her and remained aboard all night. Sunday the wind was too strong for them to land and A. Barstow made several unsuccessful attempts to reach them from the shore. Monday the rescuers again attempted to reach the unfortunate men and were successful but only after nearly two hours hard rowing on the part of A. Barstow, John Ball and Thomas Griffin. They put out in a dory and finally were enabled to run along side of the Enigma. Messrs. Freeman and Leonard were found to be almost exhausted for want of food and from their constant watching, the] only thing they had to eat from Saturday night being half a loaf of bread. The two men said they suffered considerably and that the waves were constantly breaking over them so that they were thoroughly soaked and had not aid come to them as it did they must have perished.

At Houghs Neck.

Monday afternoon the yacht Beatrice, which was moored off Houghs Neck, broke away and was being driven ashore when Mr. Cavanagh with others put out and getting aboard sailed her up the river. Before they were able to get aboard, however, she fouled another boat and tore her jib, but otherwise was not damaged.

At the foot of the hill near Palmer street the water came over the road and in some cases the water was nearly up to the steps of the electric cars.

At Adams' beach the bluff was washed away about four feet and the gunning stand was badly damaged.

At Quincy Point.

The tide at Quincy Point Monday was the highest for a number of years and the water came over the street on the Weymouth side of the bridge. The old steamboat wharf was damaged somewhat being lifted up and thrown out of shape. At one time it looked as though the Monatiquot house would be flooded and the occupants were kept busy banking it up with seaweed to keep the water out.

Foot Ball.

There were two games of foot ball at Merry Mount Park Saturday that of the morning being between the second eleven of the Quincy High school and the Puritans, while the afternoon game was between the first eleven and the Weymouth High school.

At the morning game the High school met with defeat, not being able to score, but held the Puritans down to two touchdowns. The features of the game were the playing of Appleton of the High school team and Bonelli, Brett and Whittier of the Puritans.

The afternoon game was an interesting one as both the Quincy and Weymouth teams were about of a weight and played equally well. Two 15-minute halves were played and in the first half neither side was able to score.

In the second half it looked as though the result would be the same, but just before time was called Weymouth on the third down had three yards to gain. At the fourth down Weymouth claimed to have made its gain of three yards but the referee said they still had half a yard to gain. This caused a dispute, and Weymouth refusing to continue playing the game was given to Quincy by a score of 4 to 0.

The Quincy High school played the Emanuels of Boston at Merry Mount park Wednesday afternoon and as a whole the game was poorly played by both teams. Quincys still remain weak at the line although they have been improved some, and if they hope to win any of the games scheduled they must strengthen it. Quincys best play was done by the backs, and had they been supported better the result would have been different. The best plays of the home team were the running and tackle by Ripley. Appleton and Magnuson also showed up well.

Two 20-minute halves were played. In the first half the visitors securing two touchdowns and one in the second, goals being kicked from each; but it is only fair to say that while Quincys were shut out entirely the touchdowns of the Emanuels were the results of flukes of their own team. The Emanuels made their gains by mass play at tackle which Quincys were unable to stop.

Score. Emanuels 18, Quincy High school, 0. Touchdowns and goals by Barrington. Referee Perrilano.

Republican Club Dinner.

The great dinner of the Republican Club of Massachusetts, which is to take place on Wednesday evening next, October 21, in Music Hall, Boston, will be one of the great events of the campaign in New England. The present indications, based upon the sale of tickets up to date, point to a crowded house.

These dinners of the Republican Club of Massachusetts have become famous for the success which has always attended them. The arrangements for the comfort of every person who attends are carefully made and carried out, the dinner is the best that can be served upon such an occasion, while the speaking, the real attraction, has always been remarkably brilliant and effective.

Many famous men have been introduced to Massachusetts Republicans at these dinners, and the speakers at the dinner next week will fully maintain the standard of former years in this respect. The list of speakers for Wednesday's dinner will be announced in a day or two as soon as completed.

Dinner tickets, at two dollars each, may be obtained at the rooms of the club, 19 Milk street, Boston. With each dinner ticket sold, two balcony tickets are given for friends of those who attend the dinner.

The date for the grand Republican rally in Quincy is Oct. 20.

Flag Raising.

There was enough excitement in City Square Saturday night to please everybody and as the evening was all that could be desired, the attractions drew a large crowd. They began to arrive early and until after the flag raising the streets and sidewalks were lined with people.

The first event booked to start was the lantern parade of the Quincy Triangle wheelmen, but they were behind time and the torchlight boys were the first to start.

The battalion formed on Granite street and promptly at 7 30 moved in the following order.

Marshal, Warren B. Munroe.

City Band.

Major,—Isaac M. Holt.
Adjutant,—Frank N. Benson.
Staff,—Henry P. Kittredge, George O Whitman.

COMPANY B.

Capt.,—Olaf Peterson.
First Lieut.,—M. Gunderson.
Second Lieut.,—J. R. Johnson.

COMPANY A.

Capt.,—Faxon Billings.
First Lieut.,—Fred W. Jones.
Second Lieut.,—Henry McNally.
Sergeant.—H. Parker.

Barrouche, trimmed with flags and bunting containing Hon. John Shaw, President of the McKinley & Hobart club, Charles L. Hammond, chairman of Republican City committee, ex-councilman John P. Bigelow and Russell A. Sears, Esq.

The battalion made a fine appearance, marched well and was frequenty greeted with applause along the line of march.

The route was from Granite street to to Hancock street, to Adams street to residence of Hon. W. B. Rice, countermarch to Hancock street, to Washington street, to Elm street, to Hancock street, to City Square.

The greatest demonstration on the line line was on Elm street where colored lights were burned and fireworks set off by several residents. Mr. Sears, one of the speakers of the evening passed cigars to the torch bearers and was given three cheers.

When City Square was reached a halt was made in front of the Adams building and with patriotic music, fireworks and cheers the flag bearing the names of "McKinley & Hobart and Wolcott & Crane," was unfurled and suspended across the street.

While the flag was being unfurled the Quincy Club gave a display of fireworks, and fireworks were exploded all along the line of march.

After the cheering for the flag and candidates had subsided, there were brief remarks by Hon. John Shaw, Russell A. Sears, Esq., and ex-Councilman John P. Bigelow, at the conclusion of which there were more cheers and three rousers for Charles L. Hammond.

The line was then reformed and a march taken to Hancock hall, where refreshments were served.

Young Men's Christian Asso.

Mr. Beattie has been in New York state this week, but will return in time to begin with his classes Tuesday evening. The classes will not be so over-crowded as in past years, owing to so many men leaving the city and others desiring to take commercial and other studies. Owing to the smaller number and the news casts secured, there is no doubt that the quality of work will surpass that of other years.

The attendance at the orchestral rehearsals during the past two weeks has been excellent. Director Chase has been unable to meet with the men on account of an accident, but hopes to be on hand next week.

The Quincy Association considers itself fortunate in securing the services of Prof. Condy, as the Boston Association made an effort to secure him after he had been engaged by the local Association.

The gymnasium classes have been held regularly this week, both for men and boys. The attendance was fair.

The Sloyd school at Wollaston will open one week from Monday in the room adjoining V. J. Emery's store, near the depot. The room is a great improvement over the crowded quarters of last year, and additional benches can be put in if necessary.

Herr Buechler the well-known lecturer and instructor in sacred song will conduct the song service Sunday at 3.30. Prof. Buechler has a national reputation, having been connected with some of the leading musical organizations of the country. He is a graduate of the conservatory of music of both Berlin and Munich. He takes the best known hymns and gets more music out of an ordinary audience than nearly any man living. The service will be held in the gymnasium and will be open to all men and boys.

The annual meeting and election of officers will be held Wednesday, Oct. 21, at 8 o'clock. A full attendance of members is desired.

Lantern Parade.

The lantern parade of the Quincy Triangle wheelmen Saturday was a success. Although there were other attractions quite a number participated.

The parade was to start at 7 o'clock but at that hour they were not ready, and it was nearly 8 o'clock before they were off. There were something like 40 wheelmen in line, many of whom had their wheels decorated very handsomely. One had a large circle suspended in which was a triangle with the letter "Q." Another had a canopy over the seat, while suspended in front was a long pole, upon which was suspended a goose. Still another wheel had a large frame built about on the front being a triangle, while in the back were the letters "Y. M. C. A." There was also another wheelman who carried a large triangle. All these were hung with lanterns and made a very pretty effect. There were others also carried many lanterns arranged in an attractive manner, and several carried flags and transparences.

The judges were: John Odam, C. L. Coe and George A. Sidelinger, and they awarded the prizes as follows:

First—Theo. Hesmanson.
Second—H. A. Thompson.
Third—William Spargo.
Fourth—D. E. McDonald.
Fifth—William Lamb.
Sixth—Theo. Martenson.
Seventh—Walter McBurnie.
Eighth—H. S. Wessell.
Consolation prize—E. Bianchi.
Club prizes:
First—Triangle wheelmen.
Second—Granite City wheelmen.
Third—West Quincy.

Cures Talk

"Cures talk" in favor of Hood's Sarsaparilla, as for no other medicine. Its great cures recorded in truthful, convincing language of grateful men and women, constitute its most effective advertising. Many of these cures are marvelous. They have won the confidence of the people; have given Hood's Sarsaparilla the largest sales in the world, and have made necessary for its manufacture the greatest laboratory on earth. Hood's Sarsaparilla is known by the cures it has made—cures of scrofula, salt rheum and eczema, cures of rheumatism, neuralgia and weak nerves, cures of dyspepsia, liver troubles, catarrh—cures which prove

Hood's Sarsaparilla

Is the best—in fact the One True Blood Purifier.

Hood's Pills cure liver ills; easy to take, easy to operate. 25c.

it's neglect of throat and bronchial troubles that leads to death-dealing disease.

HALE'S HONEY OF HOREHOUND AND TAR

No wonder Hale's Honey of Horehound and Tar is praised by its users. Its curative effects are like magic. Sold by druggists.

Pike's Toothache Drops cure in one minute.

Democratic Convention.

The Fifth Norfolk Democratic Representative convention was held Friday Oct. 9, at the Ward Room, City Hall. The convention was called for 8 o'clock, but at that hour the leaders did not appear to be ready, and it was 8 20 before William B. Orcutt, the chairman, was ready for business.

After reading the call William T. Shea was elected temporary chairman and William Sampson, secretary.

Messrs. F. F. Green, M. T. Sullivan, Dennis Ford, Thomas F. Hogan, W. B. Orcutt and E. J. McKeon were appointed a committee on credentials, and they reported 38 out of the 50 delegates present. David J. Roach moved the nomination of William B. Orcutt by acclamation. Edward Twitchell of Wollaston seconded the motion, saying "that he was a man well fitted for the position. One who stood by his principles, and possessed the triple combination of backbone, backbone and backbone."

Stephen B. Little then moved the nomination by acclamation of Michael B. Geary. He had known him from boyhood. He had represented Ward Four for two years in the City Council, and he had the respect of that body. He had always found him on the right side. He possessed the double combination of "ability and honesty."

Both of these motion prevailed, and William B. Orcutt and Michael B. Geary were declared nominated.

Mr. Orcutt was called upon, and said:—"If he had any selfish motives and cared for himself he would decline and wait for some other year when the prospects were brighter and success more assured, but he was willing to stand in the breach and do the best he could. If every man in the hall would carry out what had been begun many votes could be got. If we depend on public talk and the newspapers which are all against us we will not have success, but we must work among our neighbors. He had his ideal of a Representative. He should be a man of ability and strong common sense, acquainted with political history and the needs of the people. If we carry out what we have met here for, we we shall elect Democrats all along the line." In closing Mr. Orcutt said "There was one thing more he wanted to say, and that was that just so sure as the sun rises and sets on November 3d, just so sure will the American people elect as their next president, William J. Bryan."

The city committee were empowered to fill vacancies and the convention adjourned.

Campaign Notes.

Nominations by caucuses and conventions for the city election must be filed on or before Wednesday, Nov. 18, and notices of caucuses will issue about Nov. 1, to allow a seven-days' notice as required.

Frederick W. Hardwick has taken out nomination papers as a "Populist" candidate for senator from the First Norfolk district.

Papers nominating William L. Chase as a "Republican Citizen's" candidate for Congress from the tenth district were filed with City Clerk Keith Thursday, and were by him forwarded to the Secretary of State.

Chairman Morrell of the Norfolk County Commissioners has not yet resigned.

The American Woman's Sound Money League, gave a testimonial to S. J. Barrows, the nominee for Congress, at the Parker House, Boston, Thursday afternoon. Mr. Barrows, Mr. Blackwell, Mrs. Bean, Mrs. Lovering, Mrs. McBride and Mrs. Dupee spoke.

James H. Flint, candidate for senator, and Louis A. Cook, county candidate for clerk of courts, were among the speakers at a grand Republican rally at Hyde Park Thursday evening.

Governor Wolcott will honor Quincy with his first address of the campaign, speaking here on Wednesday evening, Oct. 20, with Samuel R. Barrows, Curtis Guild, Jr., and Col. Albert Clarke.

Dr. William Everett of this city spoke in Nashville, Tenn., Tuesday night for the National Democratic ticket—Palmer and Buckner—and the platform.

The second district Councillor convention of the Democrats nominated J. J. Cantwell of Brookline.

No names were presented at the Democratic County convention at Dedham, Wednesday, for Clerk of Courts, but on an informal ballot Erastus Worthington of Dedham had 10; Peter Daly of Canton 22, and D. W. Murray of Hyde Park 30. On the formal ballot, Worthington had 5; Daly 23 and Murray 39. G. K. Clarke of Needham was the unanimous choice for special commissioner, and Charles Sanderson for county commissioner.

The National and Congressional committees have issued a very handy document of over 400 pages called the "Republican Campaign Text Book." It furnishes information on all the National issues, which are admirably indexed. One can turn at a glance to the different phases of the currency issue or the tariff, the National debt or appropriations, the vote of any State or Congressional district, facts about exports, imports, labor, wheat, wool or the Presidential candidates, etc., etc.

The registrars added 79 new names to the voting lists Wednesday and restored 23 making the total number now on the voting lists 4002; an increase of 243 over November, 1895.

Hon. John F. Merrill is on the Nominating Committee of the Massachusetts Republican club.

It is said nomination papers will be filed today for William L. Chase, as an independent Republican candidate for Congress in this district.

D. H. Fitzpatrick of Stoughton has been nominated as senator from the second Norfolk district.

The time for filing all caucus and convention nominations for Nov. 3, has closed The Republican list is complete. The Democrats filed but one nomination for Representative in the Braintree-Weymouth district and none in the Ninth Norfolk district. Nomination papers for William L. Chase, as an Independent Republican candidate have been filed in this district, the tenth, to run against Barrows.

Hon. Henry O. Fairbanks, ex-Mayor of Quincy, presided at the meeting of the Metropolitan Republican club, at the American house, Boston, last evening.

Erastus Worthington who failed of a renomination for clerk of courts at the Republican Norfolk county convention by a few votes, has filed nomination papers as a "non partisan, which will make a triangular fight for the office. The vote for governor for Norfolk county in 1895 was: Greenhalge (Republican) 11,848; Williams (Democrat), 6,435; Brown (Peoples Party), 394; Kendall (Prohibition) 478. In the Presidential election of 1892 the vote was closer between the parties, Harrison receiving 11,862, Cleveland 10,327, Bidwell 345 and Weaver 204.

Senatorial Convention.

The First Norfolk Democratic Senatorial convention was held Saturday afternoon at the Ward room, City Hall, and convened at 3 30 o'clock.

James D. Grant, chairman of the Senatorial committee, called the convention to order and read the call, after which a temporary organization was made with Mr. Mr. Grant as chairman and W. J. Sampson as secretary.

A committee on credentials consisting of W. T. Shea of Quincy, John B. Whalen of Weymouth, J. H. Russell of Hyde Park, John V. Scollard of Braintree and Mr. Griffin of Canton, was appointed, and they reported 30 delegates present.

The temporary organization was made permanent.

A committee of five consisting of W. B. Orcutt of Quincy, Mr. Tileston of Milton, D. W. Murray of Hyde Park, John V. Scollard of Braintree and Mr. Griffin of Canton were appointed to retire and bring in the name of a candidate for Senator.

This committee presented the name of William N. Eaton of Quincy, and upon motion of Mr. Scollard he was nominated by acclamation.

John V. Scollard was reelected a member of the State Central Committee, and James D. Grant chairman of the First Norfolk Senatorial Committee.

The following resolution was passed: "Resolved: "That the First Norfolk Senatorial Convention hereby endorses the nominees and platform of the Chicago National Convention and pledges it its earnest and unqualified support."

A delegate at this point wanted to know whether Mr. Eaton endorsed the Chicago platform or not.

Mr. Scollard said that when examining the credentials taken up at Hamilton place he found one on the back of which was written, "I endorse the action of the Music hall convention, and Bryan, Sewall and Williams, William N. Eaton."

After authorizing the committee to fill vacancies the convention adjourned.

Hon. William N. Eaton of this city, who was nominated at the First Norfolk Senatorial convention held in Quincy last Saturday, has declined to be a candidate. He does not desire the office. The Senatorial committee, who are empowered to fill any vacancy that might occur, will place the name of John V. Scollard of Braintree upon the official ballot for Senator.

SUNDAY SERVICES.

[Church services are inserted in this paper without charge, but none will be accepted to run until further order. A notice should be sent each week even though it is but a renewal. Give subject and special services when possible. Let all churches be represented—EDS.]

20TH SUNDAY AFTER TRINITY.

UNITARIAN CHURCH—Rev. Ellery C. Butler, pastor. Morning service at 10.30. Rev. Charles H. Porter, Jr., of Brooklyn, N. Y., will preach.

UNIVERSALIST CHURCH—At 10 30 A. M. the Rev. Mr. Nickerson will preach. Sunday School at close of morning service. Y. P. C. A. meets every Sabbath at 6.30 P. M. All invited.

BETHANY CONGREGATIONAL CHURCH junction Hancock and Chestnut streets—Rev. E. N. Hardy, pastor. Morning service at 10.30. Subject: "Tarrying at the Threshold." Bible school at 12 M. Junior Christian Endeavor at 3.30 P. M. Young People's Christian Endeavor at 6.15. Evening service at 7.30. Prof P. H. Buechler of Boston, the well known lecturer and instructor in sacred music will give an address.

CHRIST'S CHURCH—Rev. Walter Russell Breed, rector. Holy Communion at 9.30 A. M. Morning prayer, litany and sermon. Subject: "The late Archbishop of Canterbury," at 10.30 A. M. Sunday School and Rector's Bible class at 12 M. Evening prayer and address at 7.30 P. M. by Mr. Fred H. Crossby of St. Matthews church, Boston. Subject: "Christianity in the office." All of the Guilds will meet as usual during the week. St. Andrews Brotherhood will meet in the rectory Wednesday at 8 o'clock.

FIRST UNITED PRESBYTERIAN CHURCH—Orangeman's Hall, 110 Hancock street The Rev. James M. Welch from Philadelphia, Pa., will preach Sunday morning and evening. Morning service at 10.30. Sunday School and Bible class right after the morning services. Young People's Christian Endeavor every Sunday evening at 6 o'clock Preaching at 7 o'clock. Prayer meeting every Thursday evening at 7.30 o'clock. Everybody is welcome to each of these services. Come yourself and bring your friends, we will be glad to see you.

CHRISTADELPHIAN CHURCH — The lecture at 7 P. M. will be "The Wages of Sin is Death, and how it may be avoided." All welcome.

WASHINGTON STREET CONGREGATIONAL CHURCH—Rev. Morris How and Turk, pastor. Morning service at 11 o'clock. Sermon by Rev. W. T Carter of Contoocook, N. H. Sabbath School, 12 M Junior C. E. meeting, 6 P. M. Y. P. S. C. E., 6.30 P. M. Evening service at 7.15. Prayer meeting Friday evening at 7.30. A cordial welcome to all.

FIRST PRESBYTERIAN CHURCH, WATER STREET—Rev. Robert Westly Peach, pastor. Morning service, 10.30 o'clock. The Rev. A. A. Brown, of West Quincy, will preach in exchange with the pastor. Sunday School at 1.45 A. M. Y. P. S. C. E., 6 P. M. Evening service, 7 o'clock. The first of three sermons on orthodoxy and heresy; subject: "Heretical Doctrine and Orthodox Life." Prayer meeting, Thursday, 7.30 P. M. All are always welcome.

CALVARY BAPTIST CHURCH, Franklin street,—Rev. C. A. Parker, pastor. Preaching at 10 30 by the pastor. Bible class at 12 M. Special service at 3.30 P. M. Evening service at 7 o'clock. A cordial invitation to all of these service.

ST. CHRYSOSTOM'S CHURCH, corner Hancock

FREE BUTTONS!

AN ELEGANT BUTTON FREE
with each package of

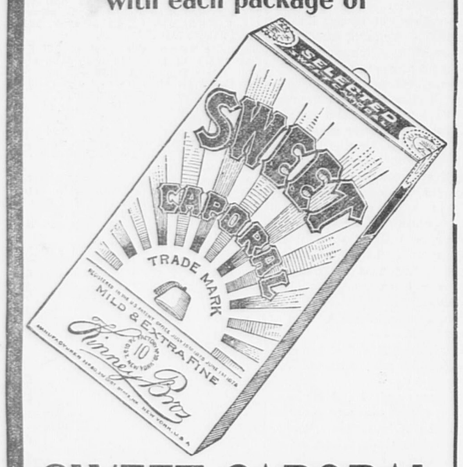

SWEET CAPORAL CIGARETTES

AN OPPORTUNITY TO MAKE
A COLLECTION OF BUTTONS
WITHOUT COST.

Boots, Shoes, Rubbers.

School has commenced and the children will all want NEW BOOTS, and no better place can be found to purchase them than at D. B. STETSON'S.

ALL PRICES AND QUALITY.

Rubber Goods Constantly on Hand.

Shoe Cases, 10 cents each.

Repairing of Rubber and Leather Goods Done at Short Notice.

D. B. STETSON,

54 WASHINGTON STREET.

PIANOS TUNED
By FRANK A. LOCKE,

EXPERT PIANO and ORGAN TUNER and REPAIRER. 24 years' practical experience. Boston office, Hallet & Davis' Piano Rooms, 179 Tremont street, near Boylston street. Quincy office at J. O. Holden's Jewelry Store. Squares, $2.00; Uprights, $2.50; Grands, $3.00. All work guaranteed. Best of references.

BUSSELL is making **Fine Cabinet Photos** for **$3.00** per dozen. Children's Pictures a Specialty. Studio, Adams Building, Quincy.

Sour Stomach? Colic? Indigestion?

Any of these ever trouble you?
Just refer to the brown bottle of

YPSILANTI
A NATURAL MINERAL WATER.
SPECIFIC

A single glass relieves such trouble at once, and, if chronic, its regular use for a short time cures completely. It is a household necessity. Our *Home Treatment Book* tells all about these and many other things, and is sent to any address for 10 cents in stamps to pay postage. Your grocer or druggist can get this specific for you.

THE YPSILANTI SPECIFIC CO., BOSTON.

THE A. T. STEARNS LUMBER COMPANY.

FLORIDA GULF CYPRESS A SPECIALTY.

Cypress Lumber, Cypress Shingles, Cypress Timber, Georgia Pine, Florida Ash, Spruce and Hemlock.

Rift Hard Pine, Ash, Oak & Maple Flooring.

QUARTER SAWED CYPRESS SQUARES.

Cypress Sheathing and Clapboarding.

CUTTERS AND CONDUCTORS.

MOULDINGS, BRACKETS, COLUMNS, ETC.

Doors, Windows and Blinds.

BUILDERS' FINISH OF EVERY DESCRIPTION.

Window and Door Frames, Stair Posts, Rails and Balusters, Store and Office Fittings, Counters, Bowl Stands, Mantel Shelves, Etc.

Carpenter and Mill Work of All Kinds.

SASH BARS AND GREENHOUSE STOCK.

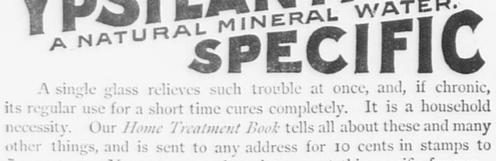

TANKS, CISTERNS, DYE TUBS.

FENCE POSTS, RAILS AND PICKETS, CYPRESS BOAT STOCK.

Kiln Dried Lumber Always in Stock.

Send for Book, "Cypress Lumber and its Uses." No Charge.

Main Office, Mills and Wharves at Neponset, Office and Exhibit, 166 Devonshire Street, Office and Warerooms, 104 Friend Street, } BOSTON.

P. O. Address, Neponset, Mass. Long Distance Telephones.

WATER BUGS AND ROACHES.

CLEAR THEM OUT WITH OUR **EXTERMINATOR** NO DUST, NO TROUBLE TO USE.

Price 50c. Satisfaction guaranteed or money refunded. If your druggist does not have it we will mail it on receipt of price

BARNARD & CO.,
7 Temple place, cor. Tremont Street, Boston, Mass.

The Quincy Patriot.

SATURDAY, OCT. 17, 1896.

SINGLE COPIES 5 CENTS.

FOR SALE AT

The Patriot Office,	Quincy.
Souther's Periodical Store,	Quincy
McGovern Bros.,	Quincy.
C. F. Carlson,	near Quincy Depot.
Miss E. M. Freeman,	Quincy Point
S. F. Newcomb,	Quincy Neck
W. D. Ross,	Wollaston.
Thomas Gurney,	Atlantic.
P. W. Branscheid,	Atlantic.
Peter Haverly,	Quincy Adams.
E. H. Doble & Co.,	West Quincy.
Henry Coram,	West Quincy.
Mrs. Lark's Store,	Jones' Corner.
William Clark,	East Milton.
Old Colony Depot,	Boston.
L. S. Houghton,	Neponset.
Henry B. Vinton,	Braintree.
N. R. Procter,	Braintree.
G. H. Hunt,	East Weymouth
B. F. Thomas,	North Weymouth

Harvest in Normandy.

Clear are the skies as maiden's eyes,
In Normandy;
In each view lies a sweet surprise
That mayhap vies wit.. Paradise—
In Normandy.

How crisp and rare the fragrant air
In Normandy;
While without care and debonnair
The peasants bear the gleaners' share,
In Normandy.

The pigeons coo, the lovers woo,
In Normandy;
While from far blue the sun burns through
And gilds anew morn's beads of dew,
In Normandy.

O scenes so sweet! O charm complete!
In Normandy;
When lands complete for beauty's seat
The world shall greet in verdict meet
Blest Normandy!

DEXTER SMITH.

Normandy, France.

Notes and Comments.

—The Massachusetts Ploughman says that apples handled in damp weather are more liable to rot afterwards. They should be sorted on a bright, dry day. After stowing, keep out the light as completely as possible. Apples keep best and retain best flavor in a dark, cool and fairly moist cellar. Ventilate the cellar on cool nights, and thus keep the temperature low.

—There will be held in Washington in February next a national congress of mothers. It is proposed to have the congress consider all subjects which relate to the home, especially those bearing upon the better and broader moral and physical as well as mental training of the young. Of special importance will be the subject of the means of developing in children characteristics which will elevate and ennoble them, and thus assist in overcoming the conditions which now prompt crime and make necessary the maintenance of jails, workhouses and reformatories.

—The election of McKinley means a restoration of confidence and business prosperity. The Somerville Journal says, the erection of the proposed Colson building, opposite the Central-hill park, would begin at once if the election of McKinley was assured. This is a sample of the existing feeling all over the country.

—The Hyde Park Times says, everything is ripe now for a good live contest in county matters. We shall not be surprised at the turn events may take. Lots of bad blood have been engendered among the leading politicians of the county of late, and matters will not right themselves until after some few elections have been held.

—The total tax levy of the city of New York for 1896 is $45,000,000 and $20,000,000 of it was paid Oc.. 1st, which was the first day the list was opened.—*Cohasset Sentinal.*

—The man who prophesied that the cars would be running in the Boston subway before next January has extended the time, says the Somerville Journal, now till March.

—Massachusetts has annual elections. She still leads the nation in wise legislation. Not one per cent. of her yearly legislation is drawn from other states; but the others draw freely from her. With such a record she can well afford to continue a system given by the fathers, that has worked well, and which has not been improved upon by other states, judging by results.—*Stoughton Record.*

—The Republican club of Massachusetts will hold its sixth annual dinner at Music Hall, Boston, on Wednesday evening, October 21. Distinguished speakers will be present to address the meeting.

—A West Quincy young man went home the other night very happy. He had been to see his girl and she had agreed to marry him Feb. 29 next. He was so happy that he could not keep it to himself and told one of his most intimate associates, who informed him that Feb. 29 would not come again until 1904.

—Blessed is the man who has the gift of making friends; for it is one of God's best gifts. It involves many things, but above all, the power of going out of one's self, and seeing and appreciating whatever is noble and loving in another man.

It cures from head to foot.

Puritana

To make the cure of any disease complete and permanent, the purifying, correcting and building-up process must begin and end in the Stomach.

92% of all sickness is caused by a wrong Stomach. Puritana makes the Heart right, the Lungs right, the Liver right, the Blood right, the Kidneys right, the Nerves right, the Health right, **because** it makes the **Stomach right.**

The Puritana treatment consists of one bottle of Puritana, one bottle of Puritana Pills, and one bottle of Puritana Tablets, all in one package. Price $1. All druggists.

M. R. SPARROW,
ICE CREAM PARLORS
AND
FRUIT STORE,
28 PROSPECT AVE., WOLLASTON.

Orders at Loring's apothecary store; also at Pierce's store, East Milton.
Factory and parlor, 4 Brook street.
P. O. Box 110. Telephone 75-3.
Orders Filled at Short Notice.

CURTAINS, DRAPERY GOODS.

They are going fast, 50 per cent. discount on prices at

Guy's Coliseum, - Quincy.

—Every pleasant day throngs of ladies visit the Food fair in Mechanics' building, Boston. They can go directly from Quincy to the fair by the street cars; fare only ten cents. Most of the ladies have with them good sized shopping bags; perhaps they take a lunch, but it is hinted that they gather the many good things given to the visitors.

—"It cost the shoe manufacturers of the United States hundreds of thousands of dollars yearly," remarked a member of one of Brockton's firm to the representative of the Boot and Shoe Recorder, "to replace the half worn shoes which retailers return. When I make this statement I am speaking a fact which is recognized and at the same time deplored by every manufacturer who sells to the retail trade."

—Sweating apples is not a necessary process. They should simply be put into the cellar, cool, say, in the morning after a cool night.

—State Treasurer Shaw, in his speech to the Republican editors, the other day, showed how the bonds of Massachusetts, as a result of its wise government by the Republicans, are better securities in the market of the world today than are those even of the national government. This is a fact worth considering by those who want the national government to enter on a policy of repudiation and dishonor, which will not be done, because the masses are too intelligent and too honest to consent.

—The Milford Journal says "Nothing but death can stop John L. Bates of East Boston from being the next speaker of the Massachusetts House of Representatives." We hope he will be more honorable and just in his ruling than Speaker Meyer was last year. Such men as Meyer should not be allowed in prominent public places.

—A remarkable gain for a dull year. The assessors of Brockton report that the city has gained 354 houses during the past year.

—There are about 17,000,000 cows in this country, or one to every four inhabitants; one cow, however, furnishes the milk, butter, and cheese for more than four persons, as large quantities of dairy products are exported.

—The American Gardener says now is a good time to plant rhubarb. I do not know of anything more useful in spring than rhubarb, as it comes in so early. After a bed is once made it needs very little attention to keep it going. Select a rich piece of ground, trench in a good dressing of manure before setting the plants, and plant four feet apart each way; there is nothing gained by planting rhubarb any closer. After planting, a coat of manure on top of bed will be good.

—The demand from abroad for American wheat, is without precedent. It is due principally to the failure of the Russian, Indian and Argentine crops.

—It is announced that the tax rate for the village of Ridgefield Park for the year 1896 will be $6.55 on $100 assessment, or $65.50 on $1,000. This is looked upon as ruinous, as many small property-owners will be unable to meet the assessment.

—Elizabeth Cady Stanton, although 81 years old, says she will conduct a vigorous silver campaign among women.

—Business failures in the country the past three months show a lamentable increase over last year. The failures in New England the past nine months numbered 1365, with liabilities $16,578,808; assets $7,275,191.

—Mrs. Martha T. Bartlett of Plymouth, who died the other day at the age of 85, was the oldest surviving attendant at the services of the Universalist church in that town. She could look back upon an unbroken attendance and membership of upwards of seventy years.

—John W. Corcoran says he will retire from politics right away, just as soon as the present Democratic muddle is ended. He has had enough.

—The banking houses which have heretofore been so prominent in the exportation of gold are now conspicuous in its importation, and the former condition of mercantile and manufacturing interests has been to a large extent relieved. It is doubtless only a question of time when a decided improvement in the financial situation is likely to take place. It is estimated that the total amount of gold received from foreign sources will soon amount to $46,000,000, or even more.—*Boston Home Journal.*

—Bride (on shipboard at sea in a storm)—I feel so sick, my dear, and if I should die, and they bury me here, you'll sometimes come and plant flowers on my grave, won't you, darling?

—People who say they never saw such weather before really mean that they don't remember that they ever did.

—A letter just at hand from the Tuskegee Normal and Industrial Institute, of which Booker T. Washington is Principal, states, that of the thirty-seven buildings owned by the School, the students have built thirty-five. Last year they cultivated 700 acres of land, made more than a million bricks, manufactured wagons, buggies, shoes and many other articles and implements. In May seventy-five students graduated. "Every girl graduated in a dress of her own make and every boy had a trade." The title, "Industrial Institute," is not in this instance a misnomer. A more beneficient institution than this, in which a colored man of great capacity and wisdom is directing the training of the youth of his people on lines of self help, does not exist. —*Christian Leader.*

You Can Be Well

When your blood is pure, rich and nourishing for nerves and muscles. The blood is the vital fluid, and when it is poor, thin and impure you must either suffer from some distressing disease or you will easily fall a victim to sudden changes, exposure or overwork. Keep your blood pure with Hood's Sarsaparilla and be well.

Hood's Pills are the best after-dinner pill; assist digestion, cure headache. 25 cents.

—The people of Dorchester who do not like whiskey-selling in their vicinity, says the Boston Record, are making a vigorous fight in the police board against transferring saloons into the Dorchester neighborhood after once declining to do so. Gen. Martin seems to sympathize heartily with Dorchester, and most decent people do, too, we fancy.

Cramps, Colic, Colds, Croup, Coughs, Tooth-ache,

DIARRHŒA, DYSENTERY, and all *BOWEL COMPLAINTS.*
A Sure, Safe, Quick Cure for these troubles is

Pain Killer.
(PERRY DAVIS'.)
Used Internally and Externally.
Two Sizes, 25c. and 50c. bottles.

25 CTS. PISO'S CURE FOR CURES WHERE ALL ELSE FAILS. Best Cough Syrup. Tastes Good. Use in time. Sold by druggists. CONSUMPTION 25 CTS.

New Books.

List of new books recently added to the Thomas Crane Public Library:

	Shelf.	No.
Abbott, C. C. Bird-land echoes.	202	31
Balzac, Honore de. Lesser bourgeoisie. [Scenes from Parisian life.]	319	41
Britton, N. L., and Brown, Addison. Illustrated flora of the northern United States, Canada and the British possessions. Vol. 1.	205	41
Brown, Alice. Meadow-grass: tales of a New England life.	3	1 43
Byington, E. H. Puritan in England and New England.	341	6
Coin's financial series, No. 8. Contains press comments on the Horr-Harvey debate on silver, and an address, The relation of debtor and creditor, by Judge H. C. Caldwell.	P.	14
Farragut, Loyall. Life of David Glasgow Farragut, [with] his journal and letters. By his son.	415	67
Field, Eugene. Second book of tales.	291	39
Fuller, Anna. Literary courtship, under the auspices of Pike's Peak.	311	36
Gibbon, Charles. Margaret Carmichael; or a princess of Jutedom.	326	33
Gibney, Dr. Eighty years ago; or, the recollections of an old army doctor.	423	58
Giffen, Robert. Case against bimetallism.	65	60
Harvey, W. H. Coin's financial school. Favors free coinage of silver at 16 to 1.	P.	13
Harvey W. H. Tale of two nations. A story giving the history of the demonetization of silver, and advocating free coinage.	P.	15
Hibbard, G. A. Lenox. [American summer resorts.]	152	40
Holmes, Mary J. Mrs. Hallam's companion, Spring farm, and other tales.	222	31
Hope, Anthony, pseud. Heart of Princess Osra.	329	33
Kellogg, Elijah. Forest glen series.		
1. Sowed by the wind.	264	34
2. Wolf Run.	264	35
3. Brought to the front.	264	36
4. Mission of Black Rifle.	264	37
5. Forest glen.	264	28
6. Burying the hatchet.	264	39
King, Charles, Capt. Army wife.	249	36
Lindsey, William. Cinder-path tales Tales of athletic sports. Scene laid in Boston.	311	41
McManus, L. Silk of the kine. Story of Ireland in the time of Cromwell. 1654.	221	49
Miller, H. G. Chapters on silver, as published in the Chicago Times in the summer of 1894.	P.	12
Mitchell, J. A. Amos Judd.	241	33
Mitford, Bertram. White sheild.	328	37
Purcell, Edmund. Life of Cardinal Manning, archbishop of Westminster. 2v.	422	29, 30
Smith, Mary P. W. Jolly good times today.	742	19
Snaith, J. C. Mistress Dorothy Marvin. A stirring romantic story of England, time of Jas. II.	221	61
Stimson, F. J. (J. S. of Dale, pseud) King Noanett: a story of old Virginia and the Massachusetts Bay.	326	37
Ticknor, Caroline. Hypocritical romance, and other stories.	228	32
Trowbridge, John. What is electricity? [International scientific series.]	493	25
Walsh, Archbishop. Bimetallism and monometallism. Favors bimetallism, not free coinage of silver.	P.	11
Ward, Mrs. Humphry. Sir George Tressady. 2v.	323	43, 44
Williams, N. W. Bayonet that came home: a vanity of modern Greece.	319	31

For the Patriot.

New York Fashions.

NEW MILLINERY.

In millinery, soft crowns extending far outwards and quite low are a striking novelty and contrast as well to narrow, stiff one that sometimes attain a height of more than six inches. Among new things also can be reckoned a revival of coq feathers which promise to become a rage. Both short and long, they appear constantly and some exceptionally elegant and of course expensive capes are made wholly of them, with a finish of black chiffon. Hat and muff match, but such outfits are intended for carriage wear. Natural ostrich feathers are another old adornment made new by custom and this doubtless because

GRAY

Is very fashionable. Let every one however, beware of gray, unless toned by plentiful additions of black or some dark color. It is fatal to all but the young and exceptionally fair and this because as age advances, the hair and complexion assume neutral tones and in dress there should be the element of contrast so essential to every picture. All the geranium shades, whether pink or red, are much employed in millinery: cerise is still prominent and green if markedly brought forward. In

DRESSMAKING,

Short jacket fronts are extremely fashionable. An attractive dress just made up for a literary woman, an ornament to brilliant coteries and well known for her taste in dress, is of dark blue cloth and having done service at summer resorts, has been ripped apart, freshened by Ivory soap and remodeled, appears with a narrower skirt and short jacket fronts opening over a pale blue satin vest. The sleeves are tight to some distance above the elbow and finished by a double puff. Skirts are narrower than formerly, some measuring only four and a half yards, but widths are according to material and light fabrics are wider. Fullness is massed at the back, to even a greater extent than formerly. In

OUT DOOR GARMENTS,

Jackets are more in vogue, because with smaller dress sleeves, they are more readily put on or off. Stylish and jaunty ones are of velvet or fine cloth made tight fitting, with short, full skirts and fronts opening over fancy vests. Others quite in contrast, are preferably of tan cloth and loose back and front, some having one or two plaits at the back. These are closed in front and also quite short. Stylish street outfits are of tan cloth with jacket to match. Some new capes are fitted close at the back in old mantilla style and this because found warmer than when loose. Many however are in conservative shapes. In

SILKS.

The revival of moire is noteworthy and quite a run is expected on this special fabric which seems gifted with perpetual power of resurrection from oblivion. In view of demand, it appears in a variety of patterns, some being the genuine antique and others decidedly novel and small. Black brocades are extremely pronounced as to size, all previous exaggerations being repeated and colored fancy silks resemble on a larger scale, those of the summer. Delightful taffetas in floral stripes or sprays, are shown for evening wear and gauzes are similar in fancy designs.

"Mme. de L." The parlors of which you write, are on the N. W. corner of Broadway and Twentieth street. Dressmakers are made welcome and given much valuable information.

"Eleanor Y." The greater number of sleeves are made tight to some distance above the elbow, with short puffs or lappels above. A compromise however is afforded by some that wrinkle in mousquetaire style. LUCY CARTER.

Restful Idea.

An old lady died not long ago, who, during her life-time, had under all circumstances managed to maintain an appearance of composure and placidity, and who had been the admiration of all who knew her. When her life was almost over her family physician stood at her bedside one day and said:

"Mrs. Brown, I wish you could tell me the secret of your happy disposition."

The old lady looked up at him with an attempt at a smile, and murmured: "I always had patience with fools."—*Philadelphia Ledger.*

The Quincy Shakspeare Club.

Continued from page 1.

the active brain of one member, its current was stimulated by the product of a second brain, and heaped along its source by another, until the trio fairly established a stream for good that can never be dry. This is set down to the energy of Dr. Faxon. The Associate Board of Charities owes its best strength to our member Rev. Mr. Wilson. He has given this noble work its best impetus, and others of the society are coworkers. The Quincy Village Improvement Society claims three members of the Shakspeare Club for its originators, and if the trees live that will be something to be glad for. When the city needed a mayor, Mr. Charles H. Porter, our long time member, was elected. The Shakspeare Club was ready with the man prepared for the emergency. The last best gift to Quincy, the Hospital, came from the kind heart, generous hand of him who has figured so largely in the history of the society that we hardly know which to name him; The star that shone in the chimney corner, Silas Wegg with his wooden leg, dropping into poetry, or Mr. William B. Rice, whom fortune chose wisely for a custodian of riches, endowing him with ability to use them wisely and kindly.

Miss Dora A. French is really senior member of this club. She and Miss Porter being upon the first roll call and being active members until the death of the latter one year ago. Mrs. Mead joined the third meeting and is also still an active member. Mrs. Charles H. Porter, the first and long time secretary, remained upon the list until sickness compelled her to retire from activity but no one holds the associations of the society more closely than she does.

Were we to speak of Mr. Crane's talent and to make a list of those who are gifted by nature in those latter days the President would call us to order and so we refrain.

Of 162 joining the club from its start nineteen have passed away; A. A. Holbrook, Miss Prescott, Miss Thayer, Miss Porter, Miss Morton then Mrs. Woodbury, Miss Louise Brinell, Henry Lunt, Abby White, Jerusha Bartlett, M. Samuel Bass, Rev. S. T. Aldrich, Celeste Pratt, Dr. Underwood, H. Farnum Smith, Sarah A. Southworth, Henry F. Barker, Sarah L Barnes and Jennie Butler. The following is the close of the resolutions passed in Nov. 10, 1874 upon the death of Mr. Smith, President.

Resolved that the death of one of such superior intellect and integrity of character is not only to be regretted by the society, but by the commonwealth at large. That the bar has lost an upright and honorable member, the town an enterprising citizen, society a highly cultivated gentleman and education a tireless and energetic promoter. That his desire for peace and unity, his amenity of manner, his gentle answers turning away wrath, his consideration of others, shall be held in loving and tender remembrance, that time shall not efface." Mr. Smith was one who of those most identified with the club, and even more so was Miss Porter, Helen as we always knew her. Miss Porter's, Helen's spirit lent vitality to the society and she still seems a part of it. Her refinement stamped itself upon this club and we strew her grave and sweet Minnie's with flowers, "from the pure and unpolluted flesh, let violets grow." Louise Burrell bearing the heavy burden of weary years so sweetly. Sarah L. Barnes dying in maturity of rare powers. Jerusha Bartlett sweet voiced singer, Henry Lunt our early schoolmate, so pleasantly remembered. Dr. Underwood taken from usefulness and from a circle that was endeared to him. Henry Francis Barker—dying March 3, 1878—unspotted from the world. These best known and *all* remembered with respect and affection are beyond our mortal pen.

"Like as the waves make toward the pebbled shore
So do our minutes hasten to their end."

May we all twenty-five years hence, meet at the golden birthday, the fiftieth year of this honored society.

During the years following 1889 new members came in and most especially good work in dramatic entertainments was done, especial members lending their talents for charitable and church purposes often. Other organizations now divided the interest that so long clustered around this excellent club.

BE SURE YOU ARE RIGHT.

No matter how you may use wines or liquors, whether as a beverage or medicine, be sure you obtain the best, and that means the purest. Your mind may be free from all doubt on this subject if you will insist upon having these articles that are prepared by the Cushing Process Company of Boston.

Boston Amusements.

Castle Square Theatre.

The revival of "The Chimes of Normandy" as the attraction at the Castle Square Theatre the coming week is sure to give satisfaction to the vast public that have come to look upon the productions at this house as a regular source of enjoyment. The opera has maintained its popularity with American audiences for nearly twenty years. The record of the opera is singularly alike on both sides of the Atlantic, Paris did not tire of it for three successive years, and the entire repertoire of opera comique productions in this country has had none more successful with the public than this has proven. Its comedy scenes and situations are amusing, its romantic story affords ample opportunities for good acting, and Planquette's tuneful numbers delight all lovers of good music. Following "The Chimes of Normandy" a production of "The Pirates of Penzance" will be given on Monday, Oct. 26th.

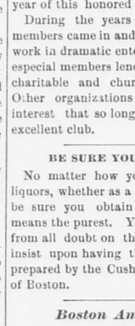

CHILDREN ought to brighten a mother's daily cares and help her to be strong, capable and cheerful. It is'nt right for mothers to feel the burden of life growing heavier and heavier year by year because of childbearing and child-rearing. That shows something is wrong in the mother's physical condition. There is some unnatural weakness in her delicate organism which disqualifies her for motherhood. When this is wrong everything is wrong. A woman's physical life is wrapped up in the special organs of her sex. When these are restored to health and strength the whole woman becomes healthy and strong. Dr. R. V. Pierce of Buffalo, N. Y., has made a life-study of this problem of restoring health and strength to women. His "Favorite Prescription" is the most successful remedy that has ever been known for women's peculiar ailments. Its sale exceeds the combined sales of all other medicines for women. It cures the most obstinate uterine diseases. It goes directly to the internal organism which is the real seat of all the troubles. It imparts vigor and health where they are most needed; heals ulceration; stops the weakening drains; promotes regularity; restores muscular power to the ligaments, thus correcting displacements of special organs in the only natural way.

Complete information regarding the "Favorite Prescription" and testimonials from hundreds who have used it, are embodied in Dr. Pierce's Common Sense Medical Adviser, a standard medical work of 1008 pages, profusely illustrated, which will be sent free on receipt of 21 one-cent stamps to cover cost of mailing *only*. This work is a complete family doctor book and should be read by both young and old. The profits on the sale of 680,000 copies at $1.50 has rendered possible this free edition. Address, World's Dispensary Medical Association, Buffalo, N. Y.

Advertise Advertise

Household Receipts.

SQUAT PIE. Whatever meat you have, either cold or raw, in small pieces; cut half a dozen apples in thin slices; one tablespoonful of dried currants, onions, salt and pepper; mix well, cover with paste and bake.

STEAMED INDIAN PUDDING One and one-half cupfuls of sour milk, two eggs beaten stiff, one teaspoonful of soda, one cupful of raisins, two tablespoonfuls of molassess, cornmeal for soft batter. Steam.

CIDER JELLY. Soak one-half of a box of gelatine in one-half of a pint of water one hour. Add one-half of a pound of sugar, juice of one lemon, one pint of boiling water, and stir, until gelatine is dissolved, then add one-half of a pint of cider. Strain in a mould.

HAMBURG STEAK. Two pounds of lean beef from the round, chopped very fine. Mince one small onion and four sprigs of parsley and add to the beef, with a tablespoonful of butter, a teaspoonful of salt, a fourth of a teaspoonful of pepper, two well beaten eggs and half a teacupful of very fine, dry bread crumbs or cracker crumbs. Mix all well, then take it out on a board sprinkled with fine crumbs, sprinkle more over the meat and roll it into a sheet about an inch thick. With a sharp knife cut the sheet into neat squares, and fry them in a little butter until a nice brown.

SEASONED MEAT. Boil a shank of beef until very tender, then chop the meat very fine, seasoning with salt, pepper, or sweet herbs, moisten it well with the jelly, and press it until cold. It can be cut in slices, and will keep well in a cool place.

Anecdotes.

"What's the derivation of the word *fiancee?*"

"It's a combination of i and fancy. A girl takes a man's eye and he takes her fancy, and putting the two together you get *fiancee.*"

"Father, did you know the sun rises about an hour earlier in Philadelphia than it does here?"

The Chicago Father—"How did you get that notion?"

"Learned it at school."

"If they are teaching at school that Philadelphia is an hour ahead of Chicago I guess it is time you were taken out of there and put in the store."—*Indianapolis Journal.*

Mrs. Underhill—"You make a great racket about my dressmaker's bill, but I never say a word about your tailor."

Underhill—"Good heavens, Rita, you don't seem to realize that dressmakers have to be paid!"

Rector—"Ah, you see things in a different light since your marriage?"

Mrs. Nuwed—"I ought to do so, seeing there were fifteen lamps among our wedding presents.

An old highland sergeant in one of the Scottish regiments was going his rounds one night to see that all lights were out in the barrack-rooms. Coming to a room where he thought he saw a light shining, he roared out: "Pit oot that light there!" One of the men shouted back, "It's the mune, sergeant."

Not hearing very well, the sergeant cried in return; "I dinna care a tacket what it is! Pit it oot!"

HYSTERICS.

Women Should Understand This Strange Nervous Derangement.

A Symptom of Something Far More Serious—Mrs. Barris, of Beaver Springs, Relates Her Experience.

The spasm at top of wind-pipe, or in bronchial tubes, the "ball rising in the throat," violent beating of the heart; laughing and crying by turns; muscular spasms; throwing the arms about, etc., tell of a derangement of the female system.

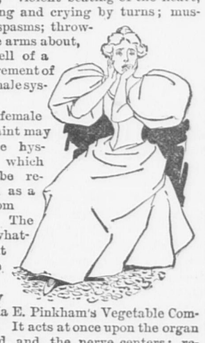

Any female complaint may produce hysterics, which must be regarded as a symptom only. The cause, whatever it may be yields quickly to Lydia E. Pinkham's Vegetable Compound. It acts at once upon the organ affected, and the nerve centers; removes the cause, and dispels effectually the symptoms.

Mrs. Barris relates her experience for the benefit of others.

"I had been sick with ulceration of the womb, causing all kinds of disagreeable experiences, such as irritability, sleeplessness, faintness, and at times hysterics. My physician said it was the worst case he ever had. My back ached, leucorrhœa very profuse, and I had a severe bearing-down pain. The physicians thought I should never recover, and as the last remedy, they procured your Vegetable Compound. I had not taken more than one-fourth of a bottle, before I was more comfortable. I continued its use, also the Sanative Wash, and Liver Pills. After using four bottles, I was able to be out, and do almost all my work. I think the Vegetable Compound is the only medicine that will cure female complaints, and it will reach the worst cases in a very short time. I know it saved my life."—Mrs. M. Barris, Beaver Falls, Pennsylvania. All druggists.

Coal and Wood.

All Kinds. Best Quality.
Clean Coal. Prompt Delivery.

Delivered in Quincy
AT
BOSTON PRICES.

White Ash Stove	$6.00
White Ash Egg,	5.75
White Ash Furnace,	5.50
White Ash Nut,	6.00
Lehigh Furnace,	5.75
Lehigh Egg,	6.00
Shamokin Stove,	6.25
Shamokin Egg,	6.25
Franklin Stove,	7.00
Cumberland Coal, special prices.	

ALSO

Masons' Materials.

Eastern Brick and Celebrated Jacobs' Lime.

Geo. E. Frost.

OFFICE AND WHARF:
488 NEPONSET AVENUE, NEPONSET.
[At terminus of the Q. and B. St. R. R.]
TELEPHONE, - 128-3 DORCHESTER.

SUNLIGHT SOAP
TWIN BAR
MAKES LINENS WHITE

Temperance.

Furnished for publication by the W. C. T. U.

How It Figures Up.

The actual direct money outlay for drink can be readily estimated from government reports and is in the neighborhood of eleven hundred million dollars. It is worth remembering that the consumption of malt liquor in the United States is now more than one billion gallons a year, and of distilled spirits one hundred million gallons per year, the consumption of malt liquor having increased in the last ten years by nearly 100 per cent., and that of distilled spirits by about 50 per cent. There are returned to the government, in the shape of internal revenue, taxes and license money, perhaps $175,000,000, leaving the direct cost $925,000,000. In other words we are lavishly pouring into the saloons nearly one billion dollars annually, while the whole interest of our law makers is centered on getting back about one-sixth of this amount. Truly this is a case of saving at the spigot and wasting at the bunghole. But the figures given do not include the indirect cost. In answer to an inquiry whether he had not made his estimate too high, General Dow defended the figures that he named, saying that he considered "the indirect cost equal to the direct cost, as we've always insisted since the temperance agitation began." — *Temperance Cause.*

(To be continued.)

All the Election News.

In these days, just before the Presidential election, the interest of all readers centres in the news of the participants in the great contest. The throngs visiting Gov. McKinley at Canton, the speeches of Mr. Bryan, the universal rallies—all these command special attention from everyone, and the paper which gives the best political news is the one generally sought. The Boston Journal's admirable news service is unequaled and all the latest and most complete information from the political field is to be found in its columns. The alliance of the Journal with The Associated Press gives a connection with all the morning papers of Chicago, which is proving the centre of interest at the present time. Consequently the Journal gets all the vital news there and its readers are the gainers.

STORY-TELLING SPOTS.

"Surface indications" is a phrase that well describes those common ills, Eczema and Salt Rheum. The real disease is in the blood, and the humor is but the spot that tells the story of impurities that have invaded the blood. To remove the cause is the only way by which the disease can be removed. To do that ointments or local applications are useless. Nature has a real remedy in Ypsilanti Specific. It is the greatest of known blood purifiers. If you do not know of its marvelous powers you ought to test it. Your druggist will supply you, or if you will send your address to the Ypsilanti Specific Co., 104 Broad St., Boston, they will see that you are supplied.

MASSACHUSETTS
Agricultural College,
AMHERST, MASS.

Offers the Following Courses:

A four years' course leading to the degree of B. Sc., comprising studies in agriculture, botany, horticulture, chemistry, anatomy and physiology, zoology, etomology, mathematics, physics, electricity, veterinary, political economy, English, French, German. Three studies in the senior year of this course are ELECTIVE. Eighty free scholarships are given annually to residents of Massachusetts desiring admission to the college. A post-graduate course leading to the degree of M. S. For catalogue or further particulars address President HENRY H. GOODELL.
apr25 26w

Parlor Stoves and HEATERS; bigger line than ever; a little early to tell you, but they have them at GUY'S COLISEUM, Quincy

Hot?

Well what would an oven be good for that was not hot at times?

WHAT we desire to call your attention to is that new

WROUGHT STEEL RANGE

just placed in Sanborn & Damon's store. They have also the celebrated

Crawford Ranges,

NOT excelled by any, and they carry a complete line of Kitchen Goods, Paints, Oils, Rubber Hose and Lawn Mowers. See their stock.

SANBORN & DAMON,

PATRIOT BUILDING, - - QUINCY

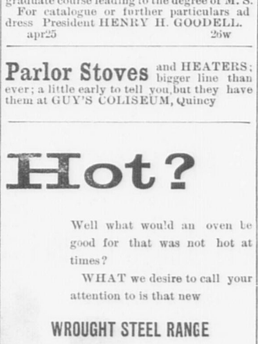

We invite careful inspection of our choice collection of

Trimmed Hats, Bonnets,

TURBANS AND TOQUES.

Also Flowers, Birds, Feathers, Wings, Chenille and Fancy Braids in beautiful combination colorings.

Extremely Moderate Prices.

E. B. COLLINS,

4 Faxon's Block, Quincy.
sep23-3m 26-3m PO

Awarded the Gold Medal at the Atlanta Exposition in competition with all other means of artificial illumination. Three times the illumination at one-half the cost.

LIGHT

Your Stores, Dwellings and Offices with the

Improved Welsbach Gas Burner.

Consumes only three cubic feet of gas per hour at a cost of only six mills, giving a light of sixty candle power or three times that of any light in ordinary use, reducing your lighting expenses from Forty to Seventy per cent.

The only perfect Reading Light in the world.

J. J. KENILEY, Sole Agent,
9 Temple Street, Quincy, Mass.
Feb. 8. tf

Thomas Crane Public Library

The Quincy Patriot.

QUINCY PATRIOT ESTABLISHED, 1837.

QUINCY, MASS., SATURDAY, OCTOBER 24, 1896. VOL. 60. NO. 43. FIVE CENTS PER COPY: $2.50 PER YEAR.

The Quincy Patriot,

Oldest and Best Weekly in Norfolk County. Established in 1837.

PUBLISHED SATURDAY MORNINGS BY

GEORGE W. PRESCOTT & SON,

(Formerly Green & Prescott.)

Subscription Price, $2.50 per Year.

☞A reduction of fifty cents will be made when paid one year in advance.

Quincy Daily Ledger,

The ONLY DAILY in the ONLY CITY in Norfolk County. Established in 1889.

Subscription Price, - $6 per Year

☞A reduction of $1 will be made when paid one year in advance.

ALSO PUBLISHERS OF THE

Braintree Observer,

A Weekly Established in 1878.

OFFICE, No. 115 HANCOCK STREET.

OFFICE OF PUBLICATION,

DR. EDWIN E. DAVIS,
DENTIST.
At Quincy,—No. 30 CHESTNUT STREET, Tuesdays, Thursdays, Saturdays.
At Boston,—HOTEL PELHAM,—Mondays, Wednesdays, Fridays.

DR. G. R. ENGLAND,
DENTIST.
14 Chestnut Street, Quincy, Mass.
☞Connected by telephone.

DR. C. T. SHERMAN,
DENTIST,
Rooms 5 and 6,—Durgin & Merrill's Block,
HANCOCK STREET, QUINCY.
Office Hours, 8 to 12, 1 to 5.
Residence, Greenleaf street

A. H. GILSON, D. D. S.
Specialist,.....Orthodontia.
REMOVED TO
No. 7 TEMPLE PLACE.
New Bradlee Building, Boston.
☞Office Hours:—9 A. M., to 4 P. M.
Residence, - - - Linden Place, - - - Quincy.

DR. RALPH M. FOGG,
Surgeon Dentist.
Teeth extracted absolutely without pain, with the "BOSTON VEGETABLE VAPOR."
DEDHAM. QUINCY. NORWOOD.
At Quincy office, French's Building, WEDNESDAYS.
At Dedham Mondays and Tuesdays.
At Norwood Fridays and Saturdays.
July 28. tf

F. S. DAVIS, M. D.,
HOMŒOPATHIC PHYSICIAN,
No. 5 Elm Street, Quincy.
Connected by Telephone.
OFFICE HOURS until 9 A. M., and 2 to 5 o'clock, and 6.30 to 7.30 P.M.
Quincy, Oct. 23. tf

E. R. JOHNSON, M. D.,
37 Newport Ave., - Wollaston.
Refers by permission to Dr. Geo. B. Rice.
OFFICE HOURS—7 to 9 A.M., 1 to 3 P. M. Evenings usually.
Telephone 222.
Branch office at Wollaston Park, corner Rawson Road and Willett St., near the new schoolhouse.
OFFICE HOURS—3 to 4 P. M., on Mondays Wednesdays and Fridays. Will call every day for orders.
aug22 tf

DR. E. P. HENDERSON,
Veterinary Surgeon.
Office: Penniman's Stable, Washington St.
QUINCY, MASS.
Telephone Connection. jul25-3m

FRANCIS ABELE,
VETERINARY SURGEON.
Graduate of the Ontario Veterinary College.
Call offices at Hall's stable and at French's stable, Quincy.
Residence 6 Spear street, back of library.
Telephone connections.
Quincy, Dec. 1. tf

JOHN W. McANARNEY,
Counsellor-at-Law,
Room 1, Durgin & Merrill's Block,
Hancock Street, Quincy.
☞Saturdays, at the office of COTTER & JENNEY, 209 Washington Street, Boston.
August 11. tf

W. W. JENNESS,
ATTORNEY AND COUNSELLOR AT LAW,
87 Milk Street, Boston, Mass.
Office Hours, 10 A. M. to 5 P. M. Rooms 38 and 39.
QUINCY OFFICE, ADAMS BUILDING.
OFFICE HOURS: 8 to 10 A. M. & to 9 P. M. Room 2.
Quincy, May 26. tf

BOOTS & SHOES
MADE AND REPAIRED.
PEREZ JOYCE,
Quincy avenue near Liberty street.

BOOTS & SHOES
MADE AND REPAIRED.
Nathaniel Nightingale,
Granite St., near Post Office.

DAVID BROWN,
HORSE SHOEING,
Carriage Work and General Jobbing.
ARLINGTON STREET, - WOLLASTON.
Nov. 9. tf

HERBERT F. NYE,
TEACHER OF
PIANO, ORGAN, VOICE.
RESIDENCE.—Coddington Street.
P. O. Address.—Box 679, Quincy, Mass.
At home Tuesday evenings.
Feb. 23. tf

WILLIAM PARKER & SON,
Carpenters and Builders.
Plans and Specifications furnished and estimates given.
JOBBING PROMPTLY ATTENDED TO.
Hancock Court, Quincy, Mass.

IRA LITCHFIELD,
CARPENTER AND BUILDER
Pearl Street,
SOUTH QUINCY.

COAL
At Boston Prices.

COAL
At Boston Prices.

C. PATCH & SON.

H. T. WHITMAN,
Civil Engineer
— AND —
SURVEYOR,
ADAMS BUILDING, - QUINCY
Boston Office, - 85 Devonshire street
Hours, 12 to 2 P M.
N. B. Plans of nearly all the Real Estate in the City of Quincy can be found at my offices.
May. 28. tf

E. M. LITCHFIELD,
HOUSE AND SIGN
PAINTING.
All orders in House and Sign Painting and all its branches will receive prompt attention. Residence, Quincy Avenue.
☞All work executed in a workmanlike manner.
Quincy, March 12. tf

A. L. BAKER,
Wollaston Real Estate.
Residences for Sale or to Rent. Desirable House Lots for Sale.
Office, opp. Wollaston Depot. Telephone, Quincy, 42-3. se 19-3m

Acorn Ranges. Before buying examine them, cost you nothing, at GUY'S COLISEUM.

J. J. KENILEY,
PLUMBER.
All orders promptly attended to at reasonable rates. Satisfaction guaranteed.
NO. 9 TEMPLE STREET, QUINCY.
In office formerly occupied by the Citizen's Gas Light Company.
P. O. Box 808.
Jan. 6. tf

I. D. HIRTLE,
(Successor to P. H. Gavin.)
PLUMBER,
And Dealer in Plumber's Materials.
Pump Work. Sanitary Department a Specialty. Strict attention given to Jobbing
27 HANCOCK ST. Lock Box 28.
Quincy, Oct. 5. tf

Dry Wood
SAWED AND SPLIT.
Having taken back the Wood Business, the prices are as follows:
HARD WOOD, per cord, $7.00; Sawed, $8 00; Split, $9.00.
CLIFT PINE WOOD and SLABS, per cord, $6 00; Sawed, $7.00; Split $8.00.
PETER McCONARTY,
24 Pearl St., South Quincy.
April 27. tf

Flowers.
To My Friends and Patrons:
I am still prepared to furnish Fresh Flowers for all occasions.
Specialties:—Wedding Decorations, Dinner Party Decorations, and Fresh Violets.
☞Funeral designs at short notice.
WM. PATTERSON,
Greenhouse, 30 Central Avenue, Wollaston.
Telephone 222, Quincy.

Housekeeping Outfits,
Everything needed; send for list; $10.00 cash, $2.50 per week, pays for one at GUY'S COLISEUM, Quincy.

LAUNDRY NOTICE.
MR. A. J. PRESTON,
Who for the past eight years has been the Quincy agent of the Wollaston Steam Laundry, has severed his business relations with that place and proposes to establish a business on his own account, for the collection and delivery of FIRST-CLASS LAUNDRY WORK. Mr. Preston will be personally responsible for all work entrusted to his care, and all claims for damaged or lost articles, will be promptly and equitably adjusted.
Your Patronage is Respectfully Solicited.
All orders addressed Box 39 Wollaston, Mass, will receive prompt attention.
Sept. 19, 1896. 3m

Quincy Savings Bank,
Granite Street, Quincy.
President, RUPERT F. CLAFLIN.
Vice-President, EDWIN W. MARSH.
Treasurer and Secretary, CLARENCE BURGIN.
Board of Investment, RUPERT F. CLAFLIN, EDWIN W. MARSH, JOHN Q. A. FIELD, ELIAS A. PERKINS.
BANK HOURS—From 8.30 to 12 A. M. and 2 to 4 P. M. During the months of June, July, August and September the Bank will close on Saturdays at 12 M.
Deposits placed on interest on the first Tuesday of January, April, July and October.
Connected by Telephone.
Quincy, Jan 11, 1896. tf

ALWAYS ON HAND.

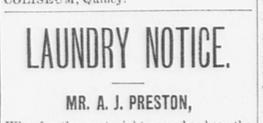

TEMPLE STREET, QUINCY.
Telephone, 41-3, Quincy.
Dec, 8. 1y

ESTABLISHED 1849
MACULLAR PARKER COMPANY
400 WASHINGTON ST BOSTON
166 WESTMINSTER ST PROVIDENCE
THE BEST CLOTHING FOR MEN AND BOYS

Up to Date.
THERE Has been no forward movement in Life Insurance which the PENN MUTUAL did not initiate, or in which it did not immediately participate when its wisdom and equity were established.
First { in Non-forfeiture, incontestability, and Liberality of Contract, the
PENN MUTUAL LIFE
Insurance Company
Now issues a NEW POLICY incomparably superior to that of any or all competitors, for it is the most liberal and advantageous offered.
R. E. TURNER, ROOM 2 ADAMS BLOCK
Quincy, Oct. 10. 1y

INSURANCE AGENCY,
ESTABLISHED in Quincy in the year 1849 by
W. PORTER.
☞Insurance effected in reliable and safe Stock and Mutual Offices
By W. PORTER & CO.,
At No. 82 Water street, Boston.
Residence, Hancock Street, Quincy.

ÆTNA INSURANCE COMPANY
HARTFORD, CONN.
Incorporated 1819. Charter Perpetual.
Losses Paid in 77 Years, $77,313,153.
JANUARY 1, 1896.

Cash Capital, - - -	$4,000,000.00
Reserve for Re-insurance, (Fire),	3,636,124.24
Reserve for Re-insurance, (Inland),	41,772.54
Reserve for Unpaid Losses, (Fire),	254,402.93
Reserve for Unpaid Losses, (Inland),	44,172.26
Other Claims, - - -	166,179.80
Net Surplus, - - - -	3,412,862.11
Total Assets, - - -	$11,055,513 88

JOHN HARDWICK & CO.,
45 GRANITE STREET.
Agents for Quincy.

INCORPORATED 1825.
Norfolk Mutual Fire Ins. Co.
DEDHAM, MASS.
Statement January 1, 1896.

Amount at Risk	$20,658,371.00
Cash Assets,	499,949.21
Total Liabilities, including re-insurance,	158,511.19
Amount of Cash Surplus,	338,438.02
Contingent Assets,	269,827.24
Total Available Assets,	790,853.79

This Company insures Buildings and Household Furniture only strictly on the mutual plan, and has never paid less than 50 per cent. dividend on every five-year policy that has expired since its incorporation.
It is now paying dividends on one and two year policies, 35% per cent.; on three year policies, 50 per cent.; on 5 year policies, 75 per cent.
J. WHITE BELCHER, *President.*
ELIJAH HOWE, JR., *Sec. and Treas.*
HORACE B. SPEAR, Agent for Quincy
April 3. tf

DORCHESTER
MUTUAL FIRE INSURANCE CO.,
BOSTON, MASS.
Standing January 1, 1896.

Assets (Bonds, Stocks and Mortgage Notes - - - - -	$361,284.78
Premium Notes - - - - - -	513,921.05
Amount available to pay losses,	$875,205.83
LIABILITIES.	
Reinsurance,	$256,960.52
Losses,	1,500.00
	$25 ,460,52

The Company has paid for losses to date - - - - - - - $1,779,188.57
Dividends returned to policy holders to date - - - - - 694,837.13
This Company now pays the following Dividends:
On five-year Policies - - 60 per cent.
On three-year Policies - - 40 "
On one-year Policies - - 20 "
All losses promptly adjusted and paid.
THOS. F. TEMPLE,
President and Treasurer.
W. D. C. CURTIS,
Secretary.
Home Office, Neponset, Boston, Mass.

QUINCY
Mutual Fire Insurance Co.
INCORPORATED IN 1851.
COMMENCED BUSINESS IN 1851.
CHAS. A. HOWLAND, President. WILLIAM H. FAY, Secretary.
CASH FUND JANUARY 1, 1896, $614,000.00.
SURPLUS OVER ALL LIABILITIES, $350,000.00.
AMOUNT AT RISK, $34,900,000.00.
Losses paid in 1895. $46,000.00
Dividends paid in 1895, $72,000.00

Sawed and Split Wood.
WE Would respectfully inform the people of Quincy that we are better prepared than ever to supply them with all kinds of Wood, sawed or split at short notice, also Sand, Loam, Gravel and Posts.
THOMAS O'BRIEN & SONS,
WEST ST., WEST QUINCY.

Parlor Stoves and HEATERS; bigger line than ever; a little early to tell you, but they have them at GUY'S COLISEUM, Quincy

JOHN F. KEMP,
MACHINIST.
Lawn Mowers Sharpened.
82 WATER STREET, SOUTH QUINCY.
Sept. 19. tf

W. E. BROWN,
UNDERTAKER.
Office and residence corner of Canal and Mechanics Streets.
Quincy, Feb. 6. tf

Funeral and Furnishing
UNDERTAKER,
No. 51 HANCOCK STREET.
Constantly on hand a full assortment of
CASKETS, COFFINS,
Robes and Habits.
Having had several years' experience in the Undertaking business, the subscriber hopes by strict attention to the wants of all callers to merit a share of patronage.
JOHN HALL.
Quincy, Mar. 10 tf

Hot?
Well what would an oven be good for that was not hot at times?
WHAT we desire to call your attention to is that new
WROUGHT STEEL RANGE
just placed in Sanborn & Damon's store. They have also the celebrated
Crawford Ranges,
NOT excelled by any, and they carry a complete line of Kitchen Goods, Paints, Oils, Rubber Hose and Lawn Mowers. See their stock.

SANBORN & DAMON,
PATRIOT BUILDING, - - QUINCY

SUPPLY YOUR TABLE FROM
Wilson's Market
108 Hancock Street.
Meats and Vegetables,
POULTRY, GAME AND FRUIT.
— Also —
GROCERIES
Butter, Cheese, Lard and Eggs.
Our Market is unsurpassed for quality and prices.
Established 1843 by Geo. F. Wilson.
Wilson's Building, Quincy.
Jan. 1, 1896. 1y

1896.
BRADLEY'S
Unexcelled Fertilizer
For Lawn and Garden.
A. J. Richards & Son,
QUINCY GRAIN STORE.
April 6. tf

Boots, Shoes, Rubbers.
School has commenced and the children will all want NEW BOOTS, and no better place can be found to purchase them than at D. B. STETSON'S.
ALL PRICES AND QUALITY.
Rubber Goods Constantly on Hand.
Shoe Cases, 10 cents each.
Repairing of Rubber and Leather Goods Done at Short Notice.
D. B. STETSON,
54 WASHINGTON STREET.

FIELD & WILD. Dark Blue Quincy From our own Quarries. **GRANITE.**
MONUMENTAL AND CEMETERY WORK OF ALL KINDS.
The superior qualities of our granites have long been recognized by the trade.
QUINCY, MASS. nov30-1y

Cramps, Colic, Colds, Croup, Coughs, Tooth-ache,
Diarrhœa, Dysentery, and all Bowel Complaints.
A Sure, Safe, Quick Cure for these troubles is
Pain-Killer
It is the trusted friend of the Mechanic, Farmer, Planter, Sailor, and in fact all classes. Used internally or externally.
Beware of imitations. Take none but the genuine "PERRY DAVIS." Sold everywhere.
25c. and 50c. bottles.

Coal and Wood.
All Kinds. Best Quality.
Clean Coal. Prompt Delivery.
Delivered in Quincy
— AT —
BOSTON PRICES.

White Ash Stove	$6.00
White Ash Egg,	5.75
White Ash Furnace,	5.50
White Ash Nut,	6.00
Lehigh Furnace,	5.75
Lehigh Egg,	6.00
Shamokin Stove,	6.25
Shamokin Egg,	6.25
Franklin Stove,	7.00
Cumberland Coal, special prices.	

— ALSO —
Masons' Materials.
Eastern Brick and Celebrated Jacobs' Lime.

Geo. E. Frost.
OFFICE AND WHARF:
488 NEPONSET AVENUE, NEPONSET.
[At terminus of the Q. and B. St. R. R.]
TELEPHONE, - 128-3 DORCHESTER.

Trees! Shrubs!
NOW IS THE TIME
To set out Trees and Shrubs that they may get a good start by spring. I have a large assortment of the newest shrubs and ornamental trees, as well as of shade and fruit trees.
Call and see for yourselves instead of trusting to the representations of agents and paying exorbitant prices.
All stock is acclimated,
Orders delivered free of charge, and set out, if required, at a moderate price. Orders by mail promptly attended to.
MARTIN PFAFFMAN,
Proprietor of Wollaston Park Nursery,
Fenno Street, near Sailor's Home.
P. O. Box 44, Wollaston.
sep26 8w

Why Is It?
That so many people use the Cushing Process Purified Standard Liquors and Choice Wines.
It is because they are Absolutely Pure, and consequently are recommended by Physicians for family and medicinal uses. Call or send by express. We Guarantee Satisfaction both in quality and price.
Cushing Process Co.
580 Washington St., Boston.
Near R. H. White Co.
Have you tried our Great Remedy for Colds and Coughs.
PULMONINE
For Asthma, Bronchitis and all throat and lung troubles it has no equal.
For Sale by all Druggists.
PREPARED BY THE
Cushing Medical Supply Co., BOSTON.

Poetry.

Chrysanthemums.

The heavens have taken their star lamps in,
And dawn's pink fingers have touched the sky,
And the rosy light bends down to kiss
Those blossoms that stand so fair and high.

Pink and crimson and gold and white,
And faintly breathed through the sharp air comes
A spicy odor, pungent and sweet,
O, feathery, stately chrysanthemums!

The flowers of summer are dead and gone,
The autumn buried them 'neath her leaves,
While her rain-tears fell with a dreary sound,
And the wind at night still for them grieves.

But across the waste of the garden drear
A rush of color a sudden comes,
And with bending heads and stately stem,
You stand in your beauty, chrysanthemums.

Undaunted by winds that are rough and wild,
Untouched, unharmed by the frost's sharp kiss,
You blossom and bend 'neath the bleakest skies,
So the summer flowers we do not miss.

So when the flowers of life's summertime
Are dead and gone, and the winds are cold,
And the wintry sun looks down on us,
And tells us that we are growing old,—

May we never regret the summer's blooms,
Because across our vision there comes
A gleam of rose and white and gold,
And life's autumn brings love's chrysanthemums!

—*Somerville Journal.*

Miscellany.

THE FALSE SUMMONS.

The red curtains were drawn, the fire blazed cheerily on the hearth, and the click of the sleety rain against the window panes only seemed to heighten the enjoyment within, where a shaded lamp gave out its serene glow, and the pictured folds of an ancient Chinese screen shut all possible and impossible draughts away from the ruddy fireside.

Dr. Field sat on one side, with the newspaper in his lap; Mrs. Field sat on the other, tranquilly occupied in darning stockings, while a chubby year-old lay asleep in its crib, just where the fire-light touched its curls with fleeting glimpses of gold.

"Well," said the doctor, letting the newspaper slip down to the floor, "this is comfortable. I don't often get an evening at home since—Hello! What's that? Some one knocking at the kitchen door."

Mrs. Field rose and answered the summons. Presently she came back.

"It's Milo York, doctor," said she.

"Milo York, eh?" Dr. Field's countenance darkened as he spoke. "Didn't I tell Milo York never to darken my door again?"

"But he's hungry, my dear," pleaded the gentle woman, "and homeless. Mr. Evarton has turned him away, and—"

"I don't blame Mr. Evarton," tartly interrupted her husband. "A miserable, drunken loafer, who—"

"I don't think he has been drinking tonight. He looked pale and tired. He says he has had nothing to eat since noon, and no place to sleep."

"That's no affair of mine!" retorted Field, who, though free-hearted and hospitably inclined in general, had hardened his heart like a flint against this particular specimen of humanity.

Mrs. Field still hesitated.

"What shall I tell him?" she asked.

"Tell him to go about his business," returned the doctor, energetically stirring the fire until a stream of sparks flew up the chimney.

Mrs. Field closed the door, and went back to the kitchen porch.

"Milo," said she, my husband will have nothing to say to you."

"I don't blame him much, dejectedly responded Milo York, who was, indeed, an unpromising looking subject, with his unkempt hair hanging over his brow, his garments in rags and the end of his nose chilled and purpled with the bitter night air.

"But it's a dreadful night," softly added Mrs. Field. "Wait out here—the porch will shelter you from the rain. The coffee pot is on the stove yet, and I'll bring you a plate of bread and cold meat, and a bowl of coffee."

"Thanker, ma'am," said the tramp, gathering himself, like a heap of rags, into the corner to wait.

He drank his coffee and ate his supper like a famished hound, and then Mrs. Field gave him an old tattered shawl, long since cast aside by her husband.

"Take this," she said, "and lie down in the barn loft; there's plenty of good sweet hay there. But be sure you're off before the doctor comes out in the morning.

"Thankee ma'am," again replied the man, and he disappeared like a shadow into the howling tempest.

"Where have you been all this time?" suspiciously queried the doctor, as his wife came into the softly illuminated arch of the Chinese screen again.

Mrs. Field turned scarlet under his penetrating glance.

"I—I only gave Milo a little—something to eat and drink," she faltered. "You know the Good Book says, "Turn not away thy face from any poor man!"

"Yes," dryly coughed the doctor, "but I guess the Good Book didn't make any allowance for tramps. And I tell you what, Dolly, it isn't safe to harbor these miserable wretches, with Aunt Dorothy's silver talset in the house, let alone your own spoons and forks, especially as I am obliged to be so much from home."

Mrs. Field sewed on in silence; she was almost sorry she had told poor Milo York about that snug corner in the hay-loft, but she lacked courage to confess the whole thing to her husband.

"It will be all right, I dare say," she told herself. "But Milo York mustn't come hanging around here any more."

In the dead of the tempestuous night there came a ring at the doctor's night bell. Old Mr. Castleton was very ill—dying perhaps! The doctor was wanted at once.

With a yawn, our good Esculapius rose out of his warm bed, dressed himself, and saddling old Roan, set out on his midnight ride of six long miles. But when he reached Castleton court, all was still and dark. He rang two or three times before a nightcapped head popped out of the window—that of the old squire himself.

"Dear, dear!" said Squire Castleton. "What is the matter? Nobody ill, I hope."

"Why, you are, aren't you?" testily demanded Dr. Field.

"I? Not a bit of it," said the squire, in surprise.

"Didn't you send for me?"

"No, I didn't, and if you've got anything more to say, you'd better come in out of this storm and say it."

"No," said Dr. Field, setting his teeth together. "I'll not come in, thank you."

"It ain't a joke, is it?"

"I'm afraid it's something more serious than a joke. Good-night."

Turning old Roan's head, the doctor set spurs to him and trotted rapidly away. Evidently the night call was a concerted plan—a plan to leave his home unprotected—and his mind turned, with keen distrust, to Milo York and his tale of distress.

"God keep Dolly and the little ones safe until I get home again!" he muttered, between his closed lips. "Faster, Roan, faster!" with a touch of the whip, which was scarcely needed, so thoroughly did the good horse enter into the spirit of his rider. "You know not how much may depend upon your speed tonight."

Meanwhile Mrs. Field, who had just fallen into a restless slumber, after locking the door behind her husband, was unwontedly startled again by a low, continuous sound like the rasping of some hard instrument. She sat up in bed and listened a moment. Under her window the sound of subdued voices was audible, even above the rattle and roar of the storm.

"Burglars!" she gasped to herself. "And my husband is gone—and—Oh, Milo York is at the bottom of this! How wrong it was of me to give him shelter in the barn!"

Springing to her feet, she threw on a dressing-gown and hurried to the cupboard, where her few simple treasures were kept, beside the square morocco case containing Aunt Dorothy's service of solid, old-fashioned silver. She turned the key and was just dropping it into her pocket when a rude grasp fell on her arm.

"No, you don't!" muttered a gruff voice. "Give that here!"

Mrs. Field's heart turned chill as death as she found herself face to face with a tall, ruffianly man, whose face was half hidden by a sort of visor or mask of black leather, while another man was busily engaged in ransacking the bureau opposite.

"Give it here," he said, savagely, "or," grasping the throat of the sleeping baby, who had awakened with a cry of infant terror, "I'll wring the brat's neck as if it were a chicken's."

Mrs. Field gave a shriek of affright, but at the same second a stunning blow from a spade handle felled the man opposite, like a log, to the floor, and a strong hand, twisting itself, viselike, in the neckerchief of the nearest villain, compelled him to loose his hold of the child.

"You will, will you?" thundered Milo York. "Not if I know it, I guess!"

Suddenly closing with the burglar, there ensued a desperate struggle for a minute or two, during which Mrs. Field's blood seemed turning to ice within her veins. It was brief, however. Milo flung his opponent heavily to the ground, and, tearing one of the sheets from the bed, he twisted it around him, knotting it here and there, until the cowardly burglar lay helpless and pinioned at his feet.

"I'd oughter cut yer, throat," said Milo, "a fighting babies and women, you mean skunk you! But I won't; I'll leave you to the law, and if that don't grip you tight enough, I ain't no good guesser!"

With equal rapidity he tied the hands and feet of the other man, who still lay insensible on the floor.

"Is—is he dead?" gasped poor Mrs. Field, scarcely daring to look in that direction.

"No—he ain't got his deserts," Milo answered, wiping the sweat from his brow. "He'll live to be hanged yet, ma'am, never fear."

At this moment the sound of old Roan's gallop on the half frozen road struck like welcome music on Mrs. Field's ears.

"My husband!" she cried, hysterically. "My husband!"

Milo York went down and unfastened the door—the burglars had effected their entrance through the parlor window—and Dr. Field found himself face to face with the tramp.

"York!" he exclaimed.

"Yes, sir, 'York,'" nodded Milo. "And if it hadn't been for York, your wife and the little un would have been in a bad fix."

"Oh, husband!" shrieked Mrs. Field, flinging herself into his arms. "Milo York has saved our lives!"

"I ain't altogether sartin about that," added Milo, "but I guess I've saved your money and valuables."

"But how came you here?" questioned the doctor.

"I was sleeping out in the barn; she told me I could. She gave me a blanket and food and drink when I was most ready to drop. God bless her! I heerd their footsteps just after you had gone out, and I suspicioned as all wasn't right. So I just got up and crept after them, and here they is," with a nod toward the two captives on the floor. "And if you'll lend a hand, doctor, we'll h'ist them out into the hall, where they won't interfere with folks, and then I'll go over to the village for the constable and the handcuffs."

"How can I ever reward you for this, Milo?" said Dr. Field, in tones stifled by deep emotion.

"I don't want no reward," Milo, stoutly. "I'd have done more nor that for her," with a twitch of his head toward Mrs Field. "Ah, sir, you don't know the sort of feeling a man has for the only person in the world as holds out a helping hand whon he's ready to drop with hunger and faintness! And now," more briskly, "I'll go."

"Dolly," said the doctor, as the honest fellow vanished, "what would have become of us all this night if you had not been more merciful and tender-hearted than I? God be praised that your sweet woman nature gained the victory!"

That was the last midnight alarm that our doctor's family ever sustained. The two burglars, discovered to be old and experienced hands at the business, were safely lodged in state prison for the longest possible term; the gang was effectually broken up and the neighborhood was at peace again.

Milo York is an objectless, despised tramp no longer. He is Dr. Field's "hired man" now, as much a friend as a servant, and you may see him, any sunny day, at work in the garden, with the baby playing around him.

"All I wanted was a chance," Milo York says.

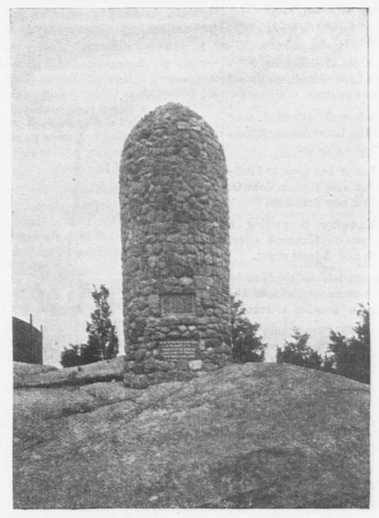

THE ABIGAIL ADAMS CAIRN

Erected on Penn's Hill, Quincy, June 17, 1896, by the Adams Chapter, Daughters of the Revolution, to the memory of Mrs. Abigail Adams, wife of President John Adams. The Chapter has voted to present the cairn to the city, and a communication to that effect was received by the City Council Monday evening.

Requisites for House Plants.

One of our lady readers, remarkably successful with her house plants in the winter season, gives us two points in their management. Every gardener and florist knows the value of what is called "bottom heat." A warm atmosphere—especially if a dry one—is often insufficient to bring about healthy growth and is sometimes injurious. What is wanted for most kinds of plants and flowers is moist heat at the roots and fibers, where growth early starts, and from which the stimulus is conveyed to every other part of the plant. A thrifty growth below the ground is sure to be followed by fruit and flowers above. Our lady friend accomplishes this by filling the saucers of her flower-pots with hot water. This is, of course, absorbed and carried up to the roots and fibres, giving the required bottom heat. Unthrifty plants, in addition to this, she places on the mantlepiece over the kitchen-range, keeping them, of course, well watered. It supplies heat where it is most wanted—at the roots—and the benefit is marked. In warm rooms the temperature is at the top, and the coldest near the floor where the pots are. This reverses the proper order, giving the roots of a plant the coldest place. Another important matter in house plants is to give them the morning sun. Windows where flowers are kept should, therefore, face the east. The reasons are not known, but the fact is patent to all whose business is to develop healthy growth in plants and flowers, that an hour of morning sun is worth three hours of afternoon sun. Every one observes this, and it may be owing to some electrical action at that time.

Fruit as Medicine.

Why for ages have people eaten apple sauce with their roast goose and sucking pig? Simply because the acids and peptones in the fruit assist in digesting the fats so abundant in this kind of food. For the same reason at the end of a heavy dinner we eat our cooked fruits, and when we want their digestive action even more developed we take them after dinner in their natural uncooked state at dessert. In the past ages instinct has taught men to do this; today science tells them why they did it, and this same science tells us that fruit should be eaten as an aid to digestion of other foods much more than it is now. Cultivated fruits, such as apples, pears, cherries, strawberries, grapes, etc, contain on analysis very similar proportions of the same ingredients, which are about one per cent. of malic and other acids, and one per cent. of flesh-forming albuminoids, with over 80 per cent. of water. Digestion depends upon the action of pepsin in the stomach. Fats are digested by these acids and the bile from the liver. Now, the acids and peptones in fruit peculiarly assist the acids of the stomach. Only lately even royalty has been taking lemon juice in tea instead of sugar, and lemon juice has been prescribed largely by physicians to help weak digestion, simply because these acids exist very abundantly in the lemon.—*Pop. Science Monthly.*

Facts Regarding Divers.

The dress of fully equipped diver weighs 169 1-2 pounds, and costs about $500. First of all comes 8 1-2 pounds of thick underclothing, then follows the dress itself, weighing 14 pounds; boots 32 pounds, monstrous things with leaden soles; breast and back weights, 80 pounds; and, lastly, the helmet, which weighs 35 pounds. When the hull of the Great Eastern was cleaned by divers as she was being loaded with the cable for the Indian submarine telegraph, the contract price for the work was £1,800, and it was completed in six weeks by twelve divers. The incrustation on her bottom was more than a foot thick, and after it was removed she lifted fully two inches. The greatest depth at which a diver may safely work is 150 feet. There have been, however, rare instances of diving to 204 feet, and sustaining a pressure of 88 1-2 pounds, on every square inch on the body of the diver. Diving was first incepted by the action of the elephant in crossing a deep river, when he swims beneath the water, elevating his trunk, by which method he breathes.—*Strand Magazine.*

Tampa Bay Hotel.

Under the direction of Mr. H. B. Plant, President of the celebrated Plant System of railways, steamship lines and hotels, vast improvements are being made at the famous Tampa Bay hotel in Florida, which is one of the most delightful that the editor of the PATRIOT has ever visited. This hotel, which stands for all that splendor and comfort could signify in the great world of hostelries of America, will open in December, 1896, with increased temptations and charms for the winter tourists who throng in Florida each season.

Chief among the improvement conceived by Mr. Plant, and now being wrought by skilled architects and workmen, will be the Casino that will adorn the great park that surrounds this palatial winter hotel, the pride of the Southern country. This Casino is complete in every particular. It is being erected on the eastern side of the great hotel, and will front westward on the broad paved walk or plaza that stretches alongside the hotel on the east front through a world of gay flowers, tropical shrubbery, ferns, palms, etc.

While improvements are going on for the amusement of the guests of the famed Tampa Bay hotel, much is being done also for the comfort of the tourist within the hotel itself. There has been a complete drainage system established beneath the flooring of the basement of the hotel from one end to the other, and a double flooring put down in order to prevent the slightest ill-effect of moisture in the basement where the saloon, the lavatories, the pool and billiard rooms of the hotel are located.

On the first and second floors handsome new carpets are being laid in the spacious rotunda and hallways of the hotel. Everything is being overhauled and polished for the approaching season.

Protecting the Lawn.

If you have a quantity of fine, old, seedless manure it will be well to give the lawn a liberal top-dressing with it. Scatter it evenly, and as thickly as the quantity at your disposal will admit of. One of the secrets of a fine lawn is in keeping the soil rich. In poor soil the grass becomes thin and dies out in spots, and weeds come in. In a short time your lawn is a source of vexation instead of pleasure. You cannot keep it in satisfactory condition without liberally feeding the plants of which a rich, velvety sward is composed. Manure will be in a better condition to apply in fall than in spring, and the application can be more easily made then, because of the hard, dry condition of the soil, which makes it easier to get about upon it without injuring it, than will be the case when it is saturated with the moisture of spring. If some of the prepared fertilizers for sale at agricultural stores are used, instead of barnyard manures, it is well to delay their application until spring. Instead of being benefitted by exposure to the action of the season, as the barnyard manures are, their nutritive qualities are dissipated by it, and the roots of the grass but little benefited. It will not be necessary to apply these as early in spring as it would home-made fertilizers, therefore there is not so much danger of injuring the lawn by walking on it, for the ground can be allowed to settle quite thoroughly first.

I would like to impress upon the mind of every amateur gardener the importance of clearing up the garden in fall if one would have it attractive in winter. It may be argued that one does not expect attractiveness in the garden in winter. It is true that the attractions of leaf and flower are not there, but there is, or should be, the attraction which always comes of cleanliness. A garden in whose beds the stalks of last summer are allowed to remain always takes on a slovenly look as the naked stalks thrust themselves up through the snow.

Every year changes will seem desirable in the arrangement of plants in the beds and borders where perennial and herbaceous varieties are grown, and is is well, at this season, to look ahead and see what changes can be advantageously made for another year. By considering what has not seemed entirely satisfactory in the past it will be easier to decide on what shall be done next spring to better present arrangements, and a good deal of the work of the coming season can be planned out now in such a way as to help matters along greatly. The time for planning changes in the garden is when there is none of the "rush" which always comes in spring. At this time of the year one can sit down quietly and look the field over leisurely, and study out combinations and effects.

Give the fall work of the garden just as much attention and do it just as carefully and thoroughly as that of spring.—*Ladies' Home Journal.*

The Saunterer's Story.

The Saunterer has a niece. Now this announcement is not made, as might at first appear, in the tone of one who gives his friends a glad surprise. The Saunterer has had his niece quite long enough to get used to her. For the niece is now four years old and "going on" five. And a good part of these four years she has devoted (in the season) to slaughtering flies.

It was towards the end of last summer that the Saunterer was sitting hidden from view in a corner of the window seat and improving his mind with the "Thoughts" of Marcus Aurelius, and thus overheard his staid mother attempting to stay the destructive propensities of the niece. And she did it in the right and orthodox way, picturing to the little girl how she would feel if *she* were a fly and had *her* wings pulled off. Also she laid great stress on how the good Lord who made little girls made the flies also, quoting something which she seemed to find appropriate about a swallow and also about lilies of the field. In fact, it was a fifteen-minute-long discourse, and when it was finished and the mother had retired self congratulating, the Saunterer's niece sat for a long time in thought. Then she caught a fly.

"Little fly," said she, "does oo love Dod?"

Apparently the fly said "yes."

"Does oo want to see Dod?"

Another seeming affirmative.

"Den go see Dod."

And the fly's soul winged its flight to the everlasting summer.—*Boston Budget.*

HOOD'S PILLS cure Liver Ills, Biliousness, Indigestion, Headache. A pleasant laxative. All Druggists.

The Quincy Patriot.

SATURDAY, OCT. 24, 1896.

Bigelow-Rice Wedding.

Never has the First Unitarian church been the scene of such a brilliant wedding as on Wednesday evening when Mary Sanborn Rice, only daughter of Hon. and Mrs. William B. Rice of this city, and Homer Lane Bigelow, youngest son of Mr. and Mrs. Alanson Bigelow of Chestnut Hills, were united in marriage.

The church was beautifully decorated with laurel and asparagus vine, the pillars supporting the galleries being entwined with laurel, and the chandeliers with asparagus vine and bunches of pink chrysanthemums. Large bunches of pink chrysanthemums were tied with white satin ribbon to the pews of the centre aisle and garlands of the same encircled the pulpit while on either side were banked palms and potted plants extending to the entrances to the chapel. Over the chapel door were arches of hardy hydrangeas and green vines.

Long before the hour appointed for the ceremony the church was full and the galleries had also to be brought into use. Mr. Brenton Whitney of the Church of the Advent, Boston, presided at the organ.

Every one had a new gown for the occasion, even the recent brides did not appear in their wedding apparel, but wore handsome evening dresses. Without exception it was the handsomest and most brilliant assemblage ever gathered for a like occasion in the city.

At eight o'clock a little flower girl appeared at each entrance from the chapel and followed by eight bridemaids marched slowly down the broad aisle, two by two, to meet the bride. As the notes from the organ pealed forth the wedding march from Lohengrin the bride appeared leaning on the arm of her father, and preceded by the bridemaids, flower girls, and maid of honor advanced to the altar, the ushers going up the side aisles. The groom and the best man, Mr. Walter B. Odiorne of Cambridge, were at the chancel, and as the bridal party approached Rev. George Ball of Upton and Rev. Ellery Channing Butler of Quincy descended from the pulpit. It was one of the largest and prettiest bridal parties ever gathered in the chancel of the old church. During the ceremony the organist played softly from Lohengrin. The bride was given away by her father and after the solemn vows had been pledged the bridal party marched down the aisle to the exultant strains of Mendelssohn's wedding march.

The bride was handsomely gowned in white duchesse satin, cut en train and trimmed with honiton lace, and she carried a large bouquet of lilies of the valley. Her veil was of tulle with coronet of orange blossoms fastened by a crescent pin of diamonds, a gift from the groom.

The flower girls were Miss Mildred Rice and Miss Gladys Perry, and they were gowned in white organdie and carried baskets of chrysanthemums.

Little Miss Dorothea Bigelow of Chestnut Hills, sister of the groom was the charming maid of honor, and looked lovely in white organdie. She carried a shower bouquet of chrysanthemums.

The bridemaids were: Miss May Louise Edwards of Boston, Miss Bertha A. Ware of Brookline, Miss Harriet F. Eaton of Newton, Miss Ida Vose of Jamaica Plains, Miss Zayma King of Quincy, Miss Sara H. Whicher of Quincy, Miss Florence Vose of Brookline and Miss Frieda Stearns of Boston. They were dressed in white taffeta silk skirts with bodices of white muslin *de soie*. Four had girdles of pink ribbon with long streamers and carried shower bouquets of pink chrysanthemums, and four had girdles of green and carried white chrysanthemums. Handsome brooches, gifts of the bride, were worn by the bridemaids.

The ushers were: Mr. John T. Whicher of Quincy, Mr. Brooks Walker of Cambridge, Mr. Henry Sawyer of Chestnut Hills, Mr. Robert L. Raymond of Cambridge, Mr. Harry L. Rice of Quincy, Mr. Fred B. Rice of Quincy, Mr. George Lane, Jr., of Newton, and Mr. Henry W. Forbes of Roxbury. Boutonnieres of chrysanthemums were worn by the ushers.

Mrs. Rice, the bride's mother, looked as sweetly gracious as usual, and wore a most becoming gown of heavy lavender brocade.

Mrs. Bigelow, the groom's mother, was charming in a blue changeable silk, and her friends gave her a cordial welcome, she having just returned from a trip abroad.

The square about the church, and Adams street from the church to the house, presented a gala appearance, being thronged with carriages and people.

A reception followed the ceremony, at the home of bride on Adams street, and here a long line of carriages unloaded its precious freight of a thousand or more people.

The house was a blaze of light, and flowers were everywhere. Mr. and Mrs. Bigelow received in the drawing room under a floral bell. White satin ribbon wound with green vines came from the corners of the room and fastened at the chandelier in the centre of the room.

Mr. and Mrs. Bigelow were assisted in receiving by her father and mother, Mr. and Mrs. Rice, and his father and mother, Mr. and Mrs. Bigelow.

An immense addition had been added to the east side of the house in which the wedding supper was served by Weber of Boston. This room was banked with green boughs and brilliantly lighted.

A large room on the lower floor was used for the presents and here was displayed everything one could possibly desire. From the Bigelow family was an elegant solid silver service with knives, forks, spoons, ladles, etc., to match. The pattern being designed expressly for them. There was an old-fashioned clock and two very handsome mantel clocks, a Steinway piano, beautiful cut glass, silver and china of every style, handsome embroidery, sofa pillows, pictures, brooches, lamps, etc. When the happy couple go to housekeeping everywhere about them will be reminders of their friends. Among the gifts was noticed a handsome hand-painted punch bowl which was painted by Mrs. Lane, the grandmother of the groom.

Daggett's orchestra furnished the music at the house and some of the young people indulged in a dance or two.

Much interest was centered in the bride's cake, which was cut by the bride and large slices given to the bridemaids and intimate friends. All were eager to find the ring, the thimble and the cent and the search caused much merriment.

While waiting for the bride to don her travelling suit, rice was much in demand and when she appeared looking sweet and happy in a handsome blue cloth suit, carrying a large bunch of jacqueminot roses, she was greeted with a shower of rice and flowers, but managed to escape to the carriage in waiting.

It was a most informal and jolly wedding, every one being in a happy mood. The cordial and whole-souled feeling of both families permeating the whole gathering, making it a most joyous occasion and one long to be remembered.

Republican Club.

The sixth annual banquet of the Republican Club of Massachusetts was enjoyed with much enthusiasm at Music hall, Boston, on Wednesday evening. Some 800 were seated at the tables, and the galleries were filled with ladies and gentlemen. A large badge at each plate bore the likeness of McKinley and Hobart. After enjoying a feast of good things, several hours were spent in listening to speeches from distinguished guests from New England and New York.

CITY BRIEFS.

Mr. and Mrs. Walter B. Holden arrived home from their wedding trip Tuesday.

The next rally of the City Council will be on the eve of the Presidential election.

B. J. Weeks has presented the Granite City club with a piece of Italian statuary.

Another regulation alley is being put in at Costello's alley which will make five alleys in all.

The Quincy & Boston street railway has forwarded its check for $300 to the Quincy City Hospital.

A crowd of boys with torches paraded through the streets about City Square Saturday night.

Rev. K. F. Ohlson of Campello preached at the Swedish Congregational church Sunday morning.

The water department is taking up the temporary stand pipes put in about the city for the watering carts.

Saturday evening informal parties in a hospitable home on Adams street are commencing for the season.

The regular trips on the Houghs Neck line of the electrics have been discontinued but special cars will be run.

An inspiring and well attended song service was held at the Universalist church, Sunday afternoon, at 5 o'clock.

Mrs. Annie E. Faxon has gone to Fitchburg to spend a week with her son, John G. Faxon, and to see her new grandson.

Commissioner Knowlton is putting a coat of crushed stone on Hancock street between the church and Adams street.

The Young Quincys defeated the Huckleberry Finns by the score of 4 to 0 on the Academy grounds on Tuesday afternoon.

A number of marble headstones have been received at Mt. Wollaston cemetery from the government for unmarked graves of veterans.

No expense is being spared to produce the children's opera next week. The dress rehearsal will be carried on as a performance. Let all the children go.

Lizzie McDonald secured a verdict of $400 against A. M. I. McLeod, of Quincy, for assault at the Superior court at Dedham on Oct. 16. She sued for $3000.

It is said that several Quincy gentlemen will participate in the excursion from Boston to the home of Candidate McKinley which leaves Boston next Monday.

The old steamer Metropolitan, which has been at Nut island having her machinery taken out, was burned Monday night about 8.30 and made a brilliant illumination.

Franklin Jacobs, district deputy grand master, visited Hobah lodge, I. O. O. F., of South Boston Tuesday evening and Bethesda lodge Thursday evening.

The public schools of the city were closed Friday, the day of the Norfolk County teachers' convention, which was held in Lorimer hall in Tremont Temple, Boston.

Maria E. Drew, M. D., of Atlantic, now has an office at No. 195 Hancock street. She has been very successful thus far at her profession, and will doubtless prosper in the enlarged field.

The Misses Pratt, Hancock street, gave a musicale last evening at their home. The musical talent of Mr E. B. Pratt is a settled fact among his yuong friends and this is only one of his gifts.

The three days fair of the Swedish Lutheran church at Plumer's hall came to a successful end Saturday evening. Nearly all the articles on the several tables were disposed off and a good sum will be netted.

The young girls society, "Viljan" of the Swedish M. E. church, will hold their autumn festival this evening. There will be singing and music by the members and a lecture by the Rev. H. Hanson of Boston. Coffee will be served.

John L. Lynch, the street railway conductor who had both wrists broken some three weeks ago, and who has since that time been at the City Hospital, was removed to his home in Avon Wednesday.

Houghs Neck is almost deserted, but some work is being done. The play house floated down from Boston is located beside the bowling alley, and the Casino on the opposite side of the street has been cut in half, and made over into tenements.

The prizes for the hospital fete rifle shoot have been shot off at the Duck's Nest and awarded as follows: First prize, pair of Rice & Hutchins shoes, to P. A. Nelson; second prize, briar wood pipe, to J. B. Keyes; third prize, box of cigars, to William T. Spargo.

Sunday was the anniversary day of the birth of Thomas Crane, in whose memory the beautiful public library in this city was given. His son was unable to visit the library this year, but Miss Newcomb, a relative in this city, sent some beautiful flowers to the library.

The interior of St. John's church is being re-decorated. The paintings on the sanctuary walls are to be replaced with better ones, and the altar has been painted in white and gold. The auditorium walls are also to be re-frescoed, and when the work is completed St. John's will be more beautiful than ever.

Mrs. William Lee of Brookline, honorary state regent of the Daughters of the Revolution who has been ill for a long time, was able to attend the reception given by the local chapter Monday afternoon at the old John Adams house. The Quincy ladies were delighted to meet her again and she was much pleased with the prosperity of the young chapter.

The two rivals, Thayer Academy and Adams Academy, met at Merry Mount park Friday, Oct 16, and played a somewhat one sided game of football. Adams did the Thayer boys at the dual games but when it came to football Adams was not in it at all. Thayer was much the heavier of the two teams and this with their superior interference made victory easy, although Adams held them well in the first half.

The first gathering of the year of the Quincy Teachers' Association was on Thursday evening at the High school hall. There was a goodly representation of the members, who were entertained by a short programme and then passed a social hour. Mr. T. B. Pollard of the Washington school presided, and the programme included readings by Mrs. Drake, solos by Mr. Ferguson, and selections by a quartette composed of Mrs. Smith, Mrs. Lull, Mrs. Nickerson and Mrs. Page.

Mr. Charles A. Fletcher, of 13 Clarks avenue, died at the Quincy City Hospital Thursday. Some few weeks ago Mr. Fletcher, who is a teamster, had his thumb jammed, but thought nothing of it at the time. Instead of healing, the wound grew worse and a physician was consulted. He ordered his removal to the hospital. Lockjaw soon set in from which he died as stated. He was about 43 years of age and has always resided here. He leaves a widow.

The October Golden-Rod is out. The High school monthly enters a new volume with this issue, Vol. VI, and all its contents are of interest to friends of the school. It is announced that the prize contests will be continued and the subjects for essays and translations are given. Dr. J. M. Sheahan's prizes for the above aggregate $33, and there will also be prizes for declamation. The speaking will be on Friday, April 30. Features of the Golden-Rod are the editorials, locals, personals, literary, athletic and exchange departments.

More unsettled weather.

Frank A. Locke, piano tuner. See adv.

J. B. Foster of Foster Bros. is quite sick at his home on Gay street.

Mayor Adams is reported to hold 200 shares of West End stock.

No Quincy business was transacted at the Probate court in Dedham Wednesday.

Mrs. Dr. Drew of Lowell will give a private lecture to ladies in this city next week.

Ice formed Wednesday night but not thick enough to withstand the morning's sun long.

The annual meeting of the Alumni Association of the Quincy High school will be held Nov. 13.

Dr. Lewis Mann made a flying visit to friends in this city on Thursday. He is now studying at Pawtucket, R. I.

Seldom if ever have there been more hacks and carriages in City Square at one time than on Wednesday evening.

Mrs. Paine, a fashionable dressmaker of Holbrook, is pleasing some of the tasty ladies in this city with her stylish work.

If you want comfort during the cold winter, purchase your clothes at the Granite Clothing company. Fit, style and price are all right, too.

The St. John's C. L. and A. A. will give a card party at their hall on next Thursday evening. A collation will be served, and a dance held until 12 o'clock.

There will be a meeting of the Fragment Society in the Unitarian chapel, Wednesday afternoon, Oct. 28th at two o'clock. Will the ladies of the supper committee for the First church sociable be present at this meeting.

Two productions of a new childrens' opera, "The two Queens" will be given in the Unitarian chapel next week. On Thursday afternoon for the children and on Friday evening for all. The words and music are by a Quincy lady.

The regular meeting of the Hospital Aid Association will be held Thursday, October 29th, at 2 30 P. M, in rooms of the Granite City club, in Durgin & Merrill's block, Hancock street. A full attendance is desired as some new plans are to be tried.

The Woman's Alliance of First church met on Monday afternoon of this week. Miss E. P. Channing gave a long interesting talk on "The best way to study the Bible." It was voted to hold the meetings in the future on Tuesday afternoons.

Arrangements are being perfected for a grand torchlight parade in Quincy to be held next Monday evening and from present indications it will be a rouser. Invitations have been extended to all McKinley & Hobart battalions in the Tenth district, and replies have already been received from enough companies to ensure something like 1600 torches in line. The Quincy battalion will have the right of line. The route of the parade will be announced later.

An All-Hallows' Eve card party will be given under the auspices of the Young Ladies' Charitable Association, on next Friday evening, Oct. 30, in Forester's hall, West Quincy. The day first set was Saturday, but a change was made necessary, and the society has decided on Friday evening. The proceeds of these entertainments are for the Consumptives' home, Dorchester, and it is hoped that all will encourage the good work by being present. The tickets are 35 cents and can be procured of Mrs. T. H O'Brien, Hall place, Miss A G. Gavin, Pleasant street, or of the members of the association. Refreshments will be served.

The Unity Circle of King's Daughters has arranged for an illustrated lecture on the Old and New Madonnas, by Mrs. M. A. Moore, formerly of Quincy, for Oct. 29, at the chapel of Bethany church. The best examples of the work of the artists ranging from the 13 h to the 19 h century, will be shown, having been selected, not alone for their beauty, but for their value in showing the gradations of sacred art in its rise and decline. Mrs. M. A. Moore, has given great pleasure and much instruction to all who have been fortunate enough to hear her lecture. Mrs. Moore is one of several self-sacrificing ladies who have devoted much time and strength to mission work in the field of art with an enthusiasm which is as helpful as it is rare.

Death of James Collins.

Mr. James Collins, a long time resident of Quincy, died Thursday, shortly after noon, at the Quincy City Hospital. Mr. Collins had been a sufferer for some time from an internal trouble, but did not give up work until August. He has been confined to the house since that time, and gradually the insidious disease so undermined a once robust constitution that his physician and family could hope for a prolongation of life only through the surgeon's skill. For that purpose Mr. Collins was taken to the hospital, and the operation was performed by Dr. Richardson of Boston. The operation in itself was successful, but the shock to the enfeebled patient was such that he lived only about three hours.

Mr. Collins was born in Ireland, but like many other natives of the Emerald Isle, came to America when quite a young man. He acquired the trade of bootmaking, and has been employed for a number of years by John R. Graham. He was interested in politics and was for a number of years identified with the Democratic party, and in 1895 was chairman of the Ward Two committee.

He was also an active member of the Land League and for the past two years president of the Quincy branch. Mr. Collins gave his best energies to every cause in which he was interested, but more particularly to the measures and means of helping the land of his birth. The parishioners of St. John's church will long remember James Collins, since he was for a long period assistant sexton, being associated with the lamented George Cahill.

A wife and one son, Timothy J., a well-known young man of this city, survive him. The funeral will take place Saturday morning from St. John's church, and the interment will be at St. Mary's cemetery.

Bowling.

The Quincy League team and the team from the Quincy club bowled a match game at Costello's alleys Thursday evening, which resulted in a victory for the League team, the totals being: League team, 2174; Quincy club, 2132. Wheeler was high man in totals for the league team and Hodges for the Quincy club.

The opening game in Quincy in candle pins in the City League Bowling tournament was rolled at Costello's alleys, Wednesday night, between the Quincys and Jamesons, the contest being watched by a large number of bowling enthusiasts who hoped to see the local team win, but they were disappointed. Score, 1,159 to 1,150.

Handicap Golf.

There were some close scores Saturday at the Wollaston links, and Messrs. Brock, Freeman, Pfaffmann, Wright, Fairbanks, Swan, Harlow and Litchfield, the eight lowest, will play off next today. The scores:

Players.	Gross.	Handi-cap.	Net.
E. H. Brock,	92	5	87
R. R. Freeman,	100	10	90
George E. Pfaffmann,	105	15	90.
George Wright,	103	12	91.
H. M. Fairbanks,	97	5	92.
W. U. Swan,	103	10	93.
J. F. Harlow,	102	8	94.
E S. Litchfield,	107	18	99.
John Downes,	113	12	101.
C. W. Perkins,	116	15	101.
F. P. Haywood,	147	25	122.

WOLLASTON.

The Tubular Rivet & Stud Co. are to put in an electric railroad to draw their freight to and from the main line of the N. Y. N. H. & H. R. R., as the curve of the spur track is too sharp for a locomotive.

The Wollaston Unitarian Society opened it social season with an old fashioned supper, which was held in the church vestry on Thursday evening. The sociable was in charge of Mrs. Henry O. Fairbanks, Mrs. Herman Wieting, Mrs. George Weston and Mrs. Charles M. Bryant. The entertainment committee consisted of Miss Thayer and Mrs. F. C. Merrill. The entertainment consisted of a piano solo by Miss Curtin of Atlantic; a vocal solo by Mrs. F. C. Merrill; a vocal solo by Mr. A. R. Moulton; a piano solo by Mrs. A. R. Moulton; a reading by Mr. F. C. Merrill and an observation party.

There was a meeting of the Unity club of Wollaston in the Unitarian vestry on Friday evening. Papers on the historical part of the programme were "The Study of France" by Mr. F. H. Bishop, Mr. Charles E. Finch and the Rev. James E. Bagley. The miscellaneous work, "Current Events" was conducted by Dr. Charles S. Adams.

Mrs. Thomas F. Mitchell's condition is much improved.

Mr. V. J. Emery's new residence on Winthrop avenue, Wollaston is nearing completion.

Mr. and Mrs. Ralph J. Saxe of Wollaston are in Hartford, Conn. Mr. Saxe will shortly start on his southern trip.

Mr. George W. Proctor, the young pianist, who has just returned from a five-years' sojourn in Vienna, where he has been under the instruction of Leschetizsky, the eminent teacher of Paderewski, and other great pianists, played at the Quincy mansion school, Wollaston, Thursday evening. Mr. Proctor was formerly a pupil of Prof. John Carver Alden, who is the instructor in instrumental music at the school.—Globe.

Mr. and Mrs. Robert B. Witham a Wollaston passed their honeymoon at Mr. E. H. Brock's country place at Fitzwilliam, N. H.

Tuesday several of the Wollaston Red Men had gathered in council, when two young braves brought in a strange Red Man. He would probably have been short lived, but for the fact, that he proved he was in the Wollaston hunting grounds on a friendly errand. When he was permitted to tell his story, he stated that the braves of Nahanton Tribe of South Braintree had captured a wagon train of the palefaces filled with good things, and had sent him to request Hodenosannee Tribe to assist in disposing of them. The invitation was gladly accepted and on Friday sleep twenty members trailed to the wigwam of the Nahanton's and were entertained until low sun. Three palefaces were captured.

SOUTH QUINCY.

The Republicans seem to have some anxiety for Adams street residents for they always include that street in the route for the parade. Why not invade Wards Three and Four a little? They will find the people more responsive.

Miss Rebecca Howes of Wellfleet is the new teacher at the Adams school. She was graduated from the Bridgewater Normal school in 1892. Her mother will move to this city.

The members of Quincy Council, Knights of Columbus, with their ladies, to the number of 150, held a card party at Doble's hall, Tuesday evening. The affair was very successful. The ladies' prize was won by Mrs. W. E. Brown. A collation was served by Boyle of Randolph. Misses Eilenore and Annie Roche gave a pleasing duet; Phelan, Gray and Cahill were heard in their character sketch; solos were given by Messrs. John Phelan, John McKenna, James White and Mr. Mahoney of Weymouth. Mr. Thomas Dunn gave a piano solo, Miss Margaret Garrity was the accompanist. Masters Henry and Benjamin Fitzgerald gave appreciated violin and piano solos.

S. Henry Barnicoat has returned home after an absence of four months in Scotland where he went for his health. He is now very much better and says he feels like a new man.

The latch string of the John Quincy Adams house belonging to the Quincy Historical society, was not hanging out Monday as in olden times and the genial librarian even carried his hospitality so far as to personally tack handsome newspaper over all the windows so that none of the contents of the house should be desecrated by outside eyes.

Much interest was manifested in the opening sermon of the series on orthodoxy and heresy by the Rev. Robert Westly Peach in the Presbyterian church Sunday evening. The preacher in his closing words on "Heretical Doctrine and Orthodox Life" said that many people who hold heretical views live orthodox lives—patterned after that of the Saviour and full of deeds to the glory of God. In such cases there is a mental bias against or inability to comprehend the great truths of God's word as systematized by the well-nigh unanimous highest thought of Christians throughout the centuries; but "with the heart man believeth unto righteousness." On the other hand, many who "hold fast the form of sound words," live lives full of deeds which bear witness against their profession of faith. This side of the matter will be taken up next Sunday evening, in the second of the series.

Mr. W. F. Wentworth gave a literary entertainment in the First Presbyterian church, Tuesday evening, which was greatly enjoyed by a fair-sized audience; and many of those present said that if he should come again when there was no political rally to interfere there would be a large gathering to hear him. Mrs J. F. Williams, a violin teacher of Boston, gave two exquisite solos. Her playing was marked by purity of tone and musical insight.

Passengers Hurt.

A Quincy bound electric car on the Neponset line ran into a lumber wagon just south of the Norfolk Downs station about 6 30 Thursday night. The car was coming down the grade and the lumber wagon attempted to cross the track in front of it. The car struck the wagon with considerable force, throwing the passengers in the car about.

Among the passengers was Mrs. Edward E. Hayden who sat near the door. The force of the collision threw her violently against the door brulsing her considerably. A Mrs. Barney and her mother of Norfolk Downs were also thrown from their seat and bruised some and all of the passengers were more or less shaken up.

Mrs. Hayden was removed to her home on School street. Mr. Hayden when seen Friday said his wife was severely injured and that the attending physician had called four times that morning and that it was feared that she had been injured internally.

The force of the blow was enough to spring the axle of the lumber wagon. The car was in charge of motorman Poulin, who has been laid off pending an investigation which the street railway are making.

Important to Ladies.

Mrs. Frances H. Drew, M. D., an eminent lady physician, lecturer and specialist on diseases of women, will give a Free Illustrated Lecture to ladies only, at Hancock Hall, Quincy, Monday evening, Oct. 26th, at 7 45 o'clock. Subject: "Perfect Health of Women and How to Attain It." Mrs. Dr. Drew, eminent as physician and lecturer, has proved a great success throughout the United States where she has lectured to crowded houses. Every wife, mother and daughter should avail themselves of this opportunity to hear Dr. Drew on this subject. NO ADMISSION FEE, NO COLLECTION. A valuable book on the laws of health will be given entirely free to every lady who attends this lecture.

29 3t 24 1w

ATLANTIC.

Councilman Moxon is in the South for his health.

Miss Florence Gray of Botolph street entertained a party of Washington, D. C., friends at her home on Saturday.

Rev. Elward Norton of the Memorial Congregational church treated his congregation to a stirring temperance talk on Sunday evening.

The railroad company are building a new platform in front of the Atlantic depot, making the platform considerably wider than formerly. They will do most anything except give Atlantic a new depot.

One can find his way through Atlantic now that new sign boards have been displayed, but the appearance of the signs would be improved somewhat were they put on the posts with the aid of a spirit level.

The Atlantic band have re-organized and hereafter will hold rehearsals in their former rooms on Newbury avenue, every Wednesday evening. Any person playing any kind of band instruments is welcome to practice with them at any time.

The house on Old Colony street formerly occupied by Thomas C. Griffin, which was burned some time ago, is being rebuilt and when completed will be occupied by Mrs. Griffin. Mr. Griffin is to start for Colorado very soon in search of good health.

Ladies with valises, hand bags, etc., are no uncommon sight in Atlantic nowadays. We do not know where they are bound but many of them are heading for the Food Fair in Mechanics' building, and when they come home they, or at least their bags, are loaded.

The West End street railway is building another track from Minot street to near the Quincy line. It is also understood that the company has recently purchased all the marsh land at the west of Dorchester avenue between the N. Y. N. H. & H. R. R. tracks and the large building on the corner of Minot street and it is reported that they are to build a large car barn there.

Mrs. Howard S. Baker of Billings street is again seen about her house.

Why not have a big bonfire in Atlantic on the 31st as will occur in many cities on that night.

Mr. Barry of Sagamore street is having his house painted, as is also the case with Mr. Atkin's house on Clive street.

Rev. F. L. Bristol of Uxbridge spent Thursday night in Atlantic. He had been attending the missionary convention in Boston.

The Epworth League of the M. E. church, Atlantic, held a social in the vestry of the church last evening. These socials are always very pleasant.

Walter Ripley has moved from Appleton street to Crescent avenue.

The house of N. G. Nickerson on Old Colony street, recently damaged by fire, is being repaired.

A pleasing musical entertainment will be held at Atlantic next Wednesday evening by J. C. Bartlett, tenor, Annie Frank Libby, harp soloist, and Catherine Matson Tinker, reader.

A meeting called for the purpose of forming a foot ball team in Atlantic was held at H. O. Parker's on Wednesday evening. There are a number of good players and with proper drilling a fine team could undoubtedly be formed.

Mr. Seth Burrell, one of Atlantic's well known residents died at his home Thursday morning, aged about 61 years. He leaves a widow a son and daughter. Mr. Burrell has been engaged for many years in the edge tool grinding business on Federal street, Boston.

Mr. S. Dexter Ramsdell met with quite a serious accident last Saturday. He was at work repairing a building on Walnut street when the staging upon which he was at work gave way and he fell about ten feet to the ground, injuring his hip quite badly, and besides being otherwise bruised it is thought that he received internal injuries.

Wednesday afternoon Officer Ferguson found a woman wandering about City Square in an apparently aimless manner, and as she appeared quite demented she was taken to the poor farm. Thursday it was learned that the woman was Mrs. Margaret Flanning and that she lived with her son at Atlantic. Mrs. Flanning is not in her right mind and has been in one of the homes about Boston, but it is impossible to keep her there for she will escape every little while and return to Quincy. The woman will probably be returned to her son.

Mrs. Charles A. Hall is visiting in New York, as the guest of Miss Lydecker.

An entertainment consisting of Greek tableaux and music was given in Memorial Congregational church on Tuesday evening. The house was well filled and the evening was very pleasantly spent by those who attended. Mrs. C. E. Cherrington, Jr., and Miss Alice Coe made arrangements and the entertainment was a grand success, as is always the case under such leadership.

Higgins-Wilson.

A very attractive wedding took place on Tuesday afternoon, October 20, in St. Chrysostom's church, Wollaston. The bride was Miss Myra Inman Wilson and the groom, Mr. Alfred Sawyer Higgins, both of Boston.

The church was effectively decorated with banks of palms in the chancel, and large bouquets of white chrysanthemums on the altar.

The bride was accompanied by the Hon. Benj. F. Mills, of Williamstown, who gave her away. She wore a gown of white satin, trimmed with chiffon and old point lace, and carried a bouquet of bride's roses.

The maid of honor was Miss Katharine Shute of Boston, and the bridemaids, Miss Mary Shute and Miss Amy Higgins, sister of the groom. The gown of the maid of honor was of pink silk, with Marie Antoinette hat to match, and the gowns of the bridemaids of nile green silk, with Marie Antoinette hats. They carried bouquets of white chrysanthemums.

The vested choir of St. Stephen's church, Boston, sang the wedding march from Lohengrin as processional.

The Rev. Carlton Putnam Mills, rector of St. Chrysostom's church and the Rev. George Eudicott Osgood, rector of Grace church, North Attleboro, officiated.

The best man was Mr. Emile Williams of Boston. The ushers: Mr. Edward Russell Wise of Boston, Mr. John Lothrop Wakefield of Dedham, Mr. Julius Ross Wakefield of Dedham, Dr. Howard A. Lothrop of Boston, Mr. John Higgins of Boston, Mr. Franklin H. Mills of Brooklyn, N. Y.

Increase in Fines.

The amount received this year by the City Treasurer from the District court for fines imposed is nearly fifty per cent. more than for the corresponding period last year. In 1895, up to Oct. 1, the City Treasurer received $687, and this year up to the same date he had received $1,259.90, an increase of $572 90. This large increase is due mainly to fines imposed for the illegal sale and keeping of liquor, which goes to show that Chief Hayden and his officers have been unusually active in this line, and that he is after the violators with a sharp stick.

The expense attached to this department has been small for the reason that the raids made were by regular officers who do not receive any court fees.

Chief Hayden has also been fortunate in having the fines paid in the lower court, as all that remains there after the expenses have been paid is turned over to the city, whereas if an appeal is taken and the fines paid a Dedham, the country gets the benefit.

Over 1000 yards of linen cloth have been unrolled from one mummy. The cloth in texture resembles the cheese cloth of the present somewhat. It is finer in quality.

WEST QUINCY.

The street department has cleaned out the gutters on Crescent street.

The Young Ladies' Charitable Association will give a whist party on All Hallow's Eve in Foresters' hall, West Quincy. It is hoped that all who are interested in the good work of this society among the sick poor of this city will contribute to make this affair a success. The work of the society is not limited to any one section of the city, and it is quite fitting that all should unite in encouraging the society to renewed efforts in the future.

James Boules of West Quincy was accidentally shot in the hip Saturday night by the discharge of a revolver which he was in the act of putting in his pocket. The wound was not a dangerous one.

Mrs. Mary Kilroy, widow of Patrick Kilroy, a former resident of West Quincy, died at her late residence, 240 Arthur street, South Boston, Oct. 18th, aged 90 years. Funeral services were held Tuesday morning at 9 o'clock, from St. Vincent's church, South Boston, and the interment were at St. Mary's cemetery, West Quincy.

Mrs. William Davenport has moved from Crescent street to Quincy centre.

The city department is at work widening and straightening Buckley street.

Mr. E. H. Doble and Dr. E. E. Doble have gone to Solan and Wilmington, Me.

Philip McGrath, who has been sick for some weeks with typhoid fever, has so far recovered that he is able to sit up, but it will be some time yet before he gets out of doors.

DOWNS AND PARK.

The new Massachusetts Fields school will be the finest school building in the city. The interior work is admired by all. The furniture will arrive Dec. 1, and the school will be opened Jan. 4.

E A. Shaw of Elm avenue is at Providence, R. I.

Gus. B. Bates has moved from Wollaston to Norfolk Downs.

Young Men's Christian Asso.

Rev. Carleton P. Mills will speak at the Men's meeting Sunday at 3 30.

The Sloyd School at Wollaston will open Friday, Oct. 30, in the Emery block on Beale street.

There was an increase of nearly fifty per cent in the attendance at the lecture on steam engineering class on Wednesday evening.

Some fine specimens of Prof. Condy's penmanship are on exhibition in several of the windows in the city. The class in penmanship and book-keeping is rapidly filling up.

The annual meeting which was to have been held Wednesday evening was postponed for one week.

The debating club will organize for the season Thursday evening of next week.

The attendance at all classes in the "gym" has increased during the past few days.

Walter McBirnie has moved to Boston for the winter. He will be missed from the gymnasium this winter.

Mr. Merritt, formerly physical director of the Association, is now in charge of the gymnasium at Chicopee and Chicopee Falls, while studying at the Training School.

Members may expect some decided improvements in the parlor very shortly if rumors be true.

Harvest Concert.

The annual Harvest Concert of the Wollaston Unitarian Sunday school was held at the church on Sunday evening at six o'clock. There was a large attendance. The edifice was tastifully decorated with autumn leaves. The principal feature of the festival was the address to the school by Mrs. Clara B. Beattey, the superintendant of the Sunday school of the Church of the Disciples.

Superintendent Page also spoke interestingly to the children.

There were recitations and readings by Winnifred White, Helen Josselyn, Molly Brown, Ernestine Litchfield and Miss Eugenia Hatch.

The music which was exceptionally well rendered, was by a picked quartette consisting of Miss Isadore C. Lull, Miss Zanetta Sprague, Miss Lulu Phelan and Miss Luella Jordan, assisted by the school.

Miss Phelan also sang in excellent taste a solo.

Death of T. J. Callahan.

Mr. Timothy J. Callahan died early on Monday at his father's residence on South Walnut street, of consumption. Mr. Callahan had been confined to the house since early summer, and his friends did not expect that he would be able to successfully battle against the powerful disease. Timothy was well-known in this city and in Boston, and was always a favorite among his companions. He was employed by T. A. Bresnahan, a Boston shoe machinery manufacturer, and by his industry and application to business he worked up to the foremanship of the factory. His labors stopped about a year ago by advice of his physician, who sent him to St. Louis, Mo. But the change did not benefit him perceptibly, and he returned to his Quincy home. The funeral will probably be held from St. John's church on Wednesday morning.

DRESS MAKING.

MRS. E. E PAINE, Fashionable Dress Maker, wishes to inform the ladies of Quincy that she will go out by the day at reasonable terms and satisfaction guaranteed. Holbrook, Mass. P. O. Box 126. oct25-3t 24-1w

WANTED.

BY an American widow, a situation to take care of children or an invalid; or do light housework. Best of references given. Apply at the PATRIOT OFFICE. Quincy, Oct. 24. 1w

TOOTH TALKS - No 20

[Keep your eye on our "Dental Dissertations"—a new chat every other week.]

There's More

comfort, as well as better health, in a perfect set of artificial teeth than in a poor set of natural teeth.

We guarantee our work will be perfect, though our prices are below others—you can get no better no matter how much you pay.

The triumph of modern dentistry is our Crown and Bridge Work.

$8

Full Set. Best Quality. Warranted.

Bridge Work	$5 to $10
Gold Crowns	$5 to $10
Gold Fillings	$1.00 Up.
Silver Fillings	50c. to 75c.
Cleaning	75c.
Extracting	25c.
With Gas or DENTO	50c.

You'll never go back to any other anesthetic if once you use the wide-awake Dento controlled by us. No pain. No unpleasantness. No danger. No sleep. You'll like it.

8 A. M. to 8 P. M. Lady in attendance.

BOSTON DENTAL ASSOCIATION.

Cor. Tremont and Winter Sts.

(Enter 58 Winter.) BOSTON.

dec21-tf

QUINCY POINT.

The McKinley & Hobart battalion will parade at Quincy Point this evening as guests of Representative T. H. Newcomb and President John Shaw. The battalion will march to the bridge then countermarch to Mr. Newcomb's residence. Residents at the Point are requested to illuminate.

Harry S. Crane of River street continues seriously ill with typhoid fever.

The patrons of the Point line of the Quincy & Boston street railway, who have many times been inconvenienced for the want of sufficient turnouts, and have been rejoicing that the City Council had passed an order granting the railway permission to put in a turnout near North street, are again doomed to disappointment, for unless the City Council in some way change the kind of rail to be used in this turnout it will be sometime before the turnout can be put in.

☞ The sensation of freezing and that of being burned are said to be the same and as we have passed through the hot period which has left unpleasant memories those who are wise can prevent that unpleasant feeling about the fingers and ears by getting gloves and caps at the Granite Clothing store.

"The Two Queens."

CHILDREN'S OPERA.

Words and Music by Mrs. Grace Cabot Holbrook.

Chorus of Forty Voices

UNDER DIRECTION OF

MISS CARRIE FOLLETT SPEAR.

Will be Given for Benefit of Hospital

—IN—

UNITARIAN CHAPEL,

FRIDAY EVENING, Oct. 30, 7.30.

Admission Fifty Cents.

DRESS REHEARSAL FOR CHILDREN,

THURSDAY, OCTOBER 29 at 4.30.

Admission, Twenty-five cents.

Tickets on sale at C. F. Pettengill's. oct 24-1w 24-28 L

STATE ELECTION.

CITY OF QUINCY.

City Clerk's Office, Oct. 21, 1896.

IN Accordance with the provisions of Chapter 417 of the Acts of 1893, notice is hereby given that meetings of the citizens of Quincy, qualified to vote, will be held on TUESDAY, November 3, 1896, in the following places, namely:

Ward 1, Ward Room, City Hall Building.
Ward 2, Hose House, Washington street.
Ward 3, Precinct 1, Baxter's Store, Franklin street.
Ward 3, Precinct 2, Old Hose House, School street.
Ward 4, Precinct 1, St. Mary's Hall, Willard street.
Ward 4, Precinct 2, New Hose House, Copeland street.
Ward 5, Hewitson's Block, Newport avenue.
Ward 6, Engine House, Newbury avenue.

The polls will be opened at 6 o'clock in the morning and will be closed at 4

All goods delivered FREE at residences in Quincy.

Fall Carpets.

Just a seasonable word or two, to-day.

When you're buying, think about *quality* as well as price.

Remember that the words "Axminster," "Wilton," "Brussels," etc., can be made to cover a multitude of sins.

Remember, too, that our stock is far larger than that of any other Boston house, and that as nobody can possibly *buy* to better advantage than we can, it is reasonable to suppose that our ability to name *very low selling figures* is also unsurpassed.

We are combining high quality with moderation in price, this Fall, more effectively than ever before.

We ask for your patronage on this basis—the basis of "goods for the money."

JOHN H. PRAY, SONS & CO.,
CARPETS AND UPHOLSTERY,
658 Washington St. (opposite Boylston St.), Boston.
Established 1317.

Represented in Quincy by Mr. O. A. Hayward.

Merrells, Bissell & Co. REAL ESTATE, MORTGAGES, INSURANCE.

Building Lots, Houses for Sale and to Rent in Quincy, Wollaston, Norfolk Downs, Atlantic. Offices: MILLER'S BLOCK, opposite NORFOLK DOWNS Station, and 30 Court street, Boston, Room 17. sep19-"m

JOHN M. FRAZIER,
Successor to W. H. Bennett,
Cardener and Jobber.

Lawns taken care of by the month day or week.

Carpets Cleaned and Relaid, and Grading done. Also, Rubbish cleaned up at 50 cents per load.

Stone Dust for sale.

Residence at No. 50 Walnut Street, Quincy.
Oct. 3. tf

FRED H. LORD,
TEACHER OF
Banjo, Mandolin & Guitar.

After years of experience I am prepared to teach the best methods. Terms: $9.00 per quarter. Each lesson may be paid for separately or by the quarter.

Cor. Holbrook Ave. and Washington St.
P. O. Box 439, South Braintree.
oct3 1yro

Henry L. Kincaide,
AUCTIONEER.
Appraiser.
Justice of the Peace. 96 Hancock St., Quincy
Connected by telephone. apr1 1ylo

At . . .
MISS BELLE PATTERSON'S
Millinery Parlors

You will find all the latest in
STYLISH MILLINERY
Both in trimmed and untrimmed goods.
Order Work a Specialty.

Hats and Bonnets Trimmed while you wait.
DON'T FORGET THE PLACE.
112 Hancock Street, - Quincy.
Next to Wilson's Market.
Oct. 17. tf

MILK FOR SALE.

15 OR 20 cans of milk for sale at dairy farm in Weymouth where milk is prepared in best condition. Address
JAMES LEWIS,
Box 65. Weymouth, Mass.
oct10-3w po

TO RENT.

HALF House of 6 rooms and bath at 47 Elm street, with hot and cold water and gas; in complete repair. Rent, $17 per month. Apply to
B. F. CURTIS,
oct17-tf 43 Elm street.

TO LET.

Desirable House on Washington street, Quincy, near Public Library, Coddington school, depot and churches. Nine large, pleasant rooms with no near neighbors. Apply to F. F. PRESCOTT at PATRIOT office.
Oct. 3. tf po

WOLLASTON HOUSE TO LET.

CORNER Beale and Farrington streets; 2 minutes' walk from depot, schools and churches. In thorough repair. All modern conveniences, including laundry.
Apply to CHAS. WHITTEMORE,
oct10-tf 237 Albany St., Boston.

TO LET.

TO LET—3 High street, a tenement of 5 rooms. City water; good cellar; woodshed. Rent, $10 per month. Apply. GEO. H. FIELD. oct10-tf

TO LET.

A Tenement of four rooms.
Apply to
J. S. YOUNG,
Quincy, Oct 10. 163 Quincy Ave. tf

TO LET.

First-class tenement, in new house on Gay street; five minutes' walk from post office. Six large rooms, sewing room, large attic, bath room; hot and cold water. Locality high and dry. House to be finished and ready for tenant, Oct. 15th. Rent, $18.
Apply to MRS JOHN W. MOORE near premises, at 21 Gay street.
Quincy, Oct. 3. tf

TO LET.

A pleasant tenement of six rooms, No. 7 Spear street. Good well water in the sink. Nice dry cellar. Second house from Public Library. Near school, churches and railroad station. Rent, $15 per month.
Apply to GEO. W. PRESCOTT.
Quincy, Oct. 3. tf

TO LET.

A DESIRABLE House of eleven rooms and bath; set tubs, furnace, gas, etc.; stable and 12,000 feet of land. Three minutes walk from station; good neighborhood. Rent very low if two small rooms can be retained. Address, E. R. J., Box 30, Wollaston. sep19 tf

Houses to let and for sale. GEORGE H. BROWN & CO., QUINCY. m16 tf 21tfp

TO LET—Two Tenements corner of Union and Washington streets in first class repair. Apply to MISS VINING, Hull, Mass. Sept. 26—tf

FOR SALE—Wollaston Heights.

DESIRABLE RESIDENCES in all parts from $2,500 to $8,000. Houses in the best locations.
L. W. NASH,
Real Estate and Insurance.
Opposite Depot, Wollaston. tf
April 3.

MONEY TO LOAN.

On First Mortgages of Real Estate.
GEORGE H. BROWN & CO., QUINCY.
m16 tf 21 rtf

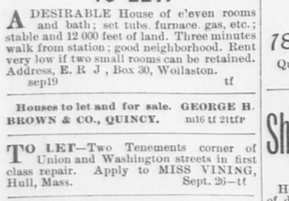

WANTED.

WANTED—At Industrial Bureau more competent girls to fill good places. A good chance for girls the next few weeks 52 Washington street.

Handsome in Style,

Carefully and accurately made and in all respects a well finished

DRESS SKIRT
FOR THE LOW PRICE OF
$1.69.

Fine Outing Flannel Wrappers
At $1.25 Each.

THE BEST KID GLOVE IN THE MARKET
At $1.00 per pair.
☞ Every pair warranted.

C. S. HUBBARD'S,
158 Hancock St.
CITY SQUARE.

We invite careful inspection of our choice collection of

Trimmed Hats, Bonnets,
TURBANS AND TOQUES.

Also Flowers, Birds, Feathers, Wings, Chenille and Fancy Braids in beautiful combination colorings.

Extremely Moderate Prices.

E. B. COLLINS,
4 Faxon's Block, Quincy.
sep23 2m 253m ro

TRUE'S
PIN WORM
ELIXIR
Best for Children

J. N. PAGE
Now open in the new store.
Boots, Shoes & Rubbers
NEATLY REPAIRED.

Also agent for the choicest brands of
Cigars and Tobacco.

Sewing Machines and Supplies.
CONFECTIONERY,
Pipes and Small Musical Instruments.

78 Hancock Street.
Quincy, Oct. 1. 1m lp

Shawmut Spring Water.

How many people realize the importance of drinking only pure water in large quantities in order to keep in absolutely good health? When we consider that two-thirds of the human body is in the form of water, and that in order to supply the losses from excretion and evaporation it is necessary to drink from one-half to one gallon of water daily; it is of the utmost importance that it should be of the very best quality, perfectly free from the slightest trace of organic matter.

The Shawmut Spring Water stands second to none as a pure drinking water. Hundreds of families are using it every day. It is an important factor in maintaining health, building up and restoring the organs of digestion to healthy action. Cures Rheumatic, Kidney and Bladder troubles, when drugs have proved useless.

Send your order for a 5-gallon sample package. If you don't like it, it costs you nothing. Drink it and you will be satisfied of its purity.

F. J. FULLER,
West Quincy, Mass.
Feb. 27-tf 29-tfp

Saturday Foot Ball.

At South Braintree, Thayer Acadamy defeated Milton A. A. 6 to 0.

At Milton—the Weymouth High 6; East Milton A. A. 0.

At South Weymouth—South High 24; Hingham High 0.

The Quincy Patriot.

SATURDAY, OCT. 24, 1896.

WEEKLY ALMANAC.	Sun Rises.	Sets.	Full Sea. Morn.	Eve.	Moon Rises.
Saturday, Oct. 24,	6.09	4.48	12.39	12.45	6.03 P. M
Sunday, " 25,	6.10	4.46	1.15	1.39	6.50 "
Monday, " 26,	6.12	4.45	1.45	2.00	7.46 "
Tuesday, " 27,	6.13	4.43	2.30	2.45	8.48 "
Wednesday " 28,	6.14	4.42	3.30	3.45	9.58 "
Thursday, " 29,	6.15	4.41	4.15	4.45	11.09 "
Friday, " 30,	6.16	4.39	5.15	5.45	12.00 A. M

Last Quarter, Oct. 29, 10.21 A. M.

TWO WEEKS' TEMPERATURE.

	This Week.	Last Week
Sunday	50	50
Monday	48	52
Tuesday	56	50
Wednesday	62	54
Thursday	49	50
Friday	52	60
Saturday	—	56

Johnson—Cannon.

Another marriage was solemnized Thursday evening, adding one more to the already long list of October weddings. At half past seven Rev. Walter Russell Breed of Christ church united Mr. Joseph William Johnson of Spear street in marriage with Miss Isabel Spear Cannon, daughter of Mrs. Hannah Cannon of Orchard place. The bride looked sweet in an ivory white silk. She carried a large bouquet of bride roses. The bride was given away by her brother, Mr. William Cannon.

Miss Fannie Cannon, sister of the bride, was maid of honor and she wore a most becoming gown of pink organdie over pink silk. Mr. Robert T. Johnson, brother of the groom, acted as best man.

After the ceremony a reception was held at their new home on Merrymount road from eight until ten, about fifty relatives and friends being present, Mr. Henry Sprague and Mr. Wallace Davis introduced the guests.

Weber of Boston served the wedding supper. The house was decorated by Patterson, the Wollaston florist, and looked very pretty. The staircase was wound with laurel and pink chrysanthemums. The fireplace, chandeliers and doorways were entwined with asparagus vines and palms, and potted plants added much to the charming effect.

Many presents were received. Some displayed in an upper room, others such as pictures were hung on the walls, a marble clock, vases, etc. on the mantles, chairs about the rooms and cut glass and china in the dining room making the new home look very attractive.

Mrs. Cannon, the bride's mother wore a heavy black silk, Miss Jennie Cannon a very pretty yellow organdie over yellow silk, and Misses Stella and Susie Cannon white muslin.

The groom's mother, Mrs. Johnson, wore black silk, and his sisters, Miss Fannie Johnson, black and white, Mrs. Wallace Davis, black and light blue, and Mrs. Henry Sprague a very handsome blue silk trimmed with white lace.

The brides' traveling suit was of green broadcloth, with vest of cream broadcloth, trimmed with fur, with hat to match.

A few friends stayed to see the happy couple safely started on their journey and there was considerable merriment. Knowing Mr. Johnson's fondness for a joke, his friends with the *kindest* of intentions planned many little surprises. The hand bags were doubtless heavier than at the first packing and some hotel in Boston will probably have boiled rice on their menu for the next week. After a stormy passage through rice and flowers and friendly embraces, Mr. and Mrs. Johnson reached their carriage, and amid more farewells disappeared up the road with a dainty white slipper tied with white streamers to the carriage, dangling brightly in the moonlight.

"Then before all they stand—the holy vow
And ring of gold, no foul illusions low,
Bind her as his * * * *
His house she enters—there to be a light,
Shining within, when all without is night
A guardian angel o'er his life presiding."

Diack—Wilson.

Never has South Quincy been the scene of such a brilliant wedding as on Thursday evening when Jennie Wilson of this city and Alfred Diack, of the firm of Birnie & Diack, were united in marriage at Doble's hall, by Rev. Mr. Hardy of this city.

Long before the hour appointed for the ceremony the hall, which was beautifully decorated, was filled and at 7.30 the party arrived. The bride was handsomely gowned in white muslin and trimmings to match. She carried a bouquet and her veil was of tulle.

They marched to the altar where they were united by the Rev. Mr. Hardy. The bridemaids were Miss Mary Anderson of this city and Miss Hickey of Readville, Mass. Best men were John Birnie and Alexander Ingram. Much interest was centered in a handsome bride's cake gotten up by the Caledonian bakers, and was cut by the bride assisted by Rev. Mr. Hardy. Reception and supper followed, Rev. Mr. Hardy asking a benediction. Music was furnished by Westland's orchestra.

The inner man being amply satisfied dancing was entered into with spirit, interspersed with songs, by D. Drummond, Hall, Gaterson, Mr. Battie, also by A. Birnie.

Among those present were: Councilman Murray, Thomas Smith and daughter, John Mason and wife, David Drummond and wife, Andrew McIntosh and wife, S. H. Barnicoat and wife, William L. Birnie, of the firm of Birnie & Diack, P. W. Dakers and daughter. There were about 70 present who enjoyed themselves until 2.30 A. M., when they departed, wishing the couple long life and many happy days.

Kindly Remembered.

The Rev. W. S. and Mrs. Key, formerly of Wollaston Heights, were the recipients of a very valuable and useful present from their former parishioners in East Weymouth on Wednesday evening. A short time ago Mr. and Mrs. Key celebrated their silver wedding at Winthrop, where they now reside. As a mark of their continued regard and esteem for their former pastor and his estimable wife, the congregation invited them to supper, carefully guarding the real object of the invitation. After supper Mr. Douglas Easton, in a neat speech, greatly surprised Mr. and Mrs. Key by requesting their acceptance of a silver wedding gift, the earlier presentation of which had been unavoidably delayed. It consisted of a set of solid silver table cutlery each piece being engraved with the letter *K*. Both Mr. and Mrs. Key acknowledged the beautiful and unexpected present.

the danger is in the neglect—that's why so many colds lead to a fatal disease.

HALE'S HONEY AND TAR

Hale's Honey of Horehound and Tar is made for throat and lung troubles. It acts like magic. Sold by druggists.

Pike's Toothache Drops cure in one minute.

Daughters of the Revolution.

About two hundred ladies, nearly all Daughters of the Revolution from Massachusetts Chapters, with a few invited guests, responded to the invitation of the Adams Chapter of Quincy Monday afternoon, to go to the old homestead, at the foot of Penn's hill, to informally inaugurate their possession of the old historic mansion which was the birthplace of John Adams.

After an unusually long northeast storm, a brilliant October day came, and the large south room in which the guests were received by the Regent, Mrs. N. V. Titus and introduced to the eldest representatives of the Adams family, the venerable Miss Elizabeth and Mr. Isaac Hull, grand children of President John Adams, was flooded with sunshine that streamed over the plains as we have always known the land on the south of the estate.

Mr. and Miss Adams sat before the south window in the sunshine and, opposite a blazing fire upon the hearth. Over the mantel blue and buff the colors of the Daughters of the Revolution were artistically draped within a panel. Thanks are due Mrs. W. E. Simmons, Mrs. A. H. Gilson and Mrs. Eben W. Sheppard for this pleasing effect, as well as for the disposal of flags on the various rooms and a pennant that was hung horizontally around the outside of the house.

Miss Sarah Hunt of Salem, acting regent of the State Society, and Mrs. Leslie C. Wead, treasurer of the State Society, received with Mrs. Titus, and members of Adams Chapter ushered the guests. There were representative ladies from all parts of the State, and one from Des Moines, Iowa, and two from Pennsylvania.

A book for registration of names was given by Mrs. Redman of Atlantic, an active member of the chapter: This was handsomely bound and lettered in gilt. Mrs. A. H. Gilson loaned an interesting book containing beautiful colored portraits of the first six presidents.

Above in one front room Mrs. Lewis Bass presided over most interesting relics, articles sent by the family. A scarlet mantle of heavy cloth, which used to envelop the President's form on horseback, was one of many things of interest. Opposite, separated from the people by a flag, was the cradle in which the infant President was rocked. Many generations of juveniles have found shelter in it since his day. Over this cradle was a placard with the inscription

JOHN ADAMS
Born October 19, 1734,
Died July 4, 1826,

The height of the walls of the chambers was a surprise to all, and one wonders why in the days when we supposed ceilings were low, so much height was used. Was it to accommodate high posted bed steads?

In the back kitchen, or long room, a table was set with delicious sandwiches, cakes, chocolate and tea. Mrs. H. M. Faxon presided over the chocolate, and Miss Belle Nightingale over the tea.

Another table was spread in the east corner front room. Mrs. Frank Brewer presiding at the chocolate urn and Miss Emily C. Wilde over the tea. The candle sticks and many of the dishes used on both tables were more than a hundred years old.

Miss Elizabeth Adams brought a sponge cake, baked by an old recipe in the pan used by Mrs. Abigail Adams. The pan and recipe Miss Adams has presented to the Quincy Chapter.

Mrs. William H. Ruddick, Mrs. Bullard, Miss Hattie Pierce, Miss Harriet Phillips, Miss Mary Nightingale, Miss Miriam Houghton and other members of the chapter assisted at the tables. The young ladies all wore light waists and were much admired by all.

Mr. I Hull Adams was born in this old house in the same room in which his grandfather, President John Adams, was born, but his parents since resided in the home on Elm street, which has long been known as the Judge Adams place, and in which he and his sister still live.

A telegram extending congratulations to the Adams Chapter was received from Mrs. Henry Sanger Snow of Brooklyn, New York, President of the General Society of the Daughters of the Revolution.

Many souvenir gifts were received from visiting chapters, the idea originating with the Andover chapter. The local chapter much appreciates the pretty additions to their house furnishings.

By courtsey of Rev. C. F. Bancroft, D D., the life of Judge Phillips was donated.

Miss Rebecca Fairbanks of Dedham, brought over a table cloth with the American eagle shield and olive branch woven in the linen. This was made in Ireland in Revolutionary times and has been used on the return of the 4th of July by the family ever since. Miss Fairbanks has invited the ladies of the chapter to be her guests next Monday at Dedham.

The Adams family was further represented by Hon. Charles Francis Adams, Mr. and Mrs. Brooks Adams, Hon. Charles F. Adams, 2d, our mayor, and Miss Abigail, daughter of the late Hon. John Quincy Adams and sister to our mayor.

Mr. J. Myles Standish, of Boston, a direct descendant of Capt. Myles Standish, was present as were Lieut. Downs of the National Sailors' Home (a kinsman of Mr. I. Hull Adams) Capt. Redman, of Atlantic, and Mr. Henry H. Faxon; these being the only other gentlemen present.

Mr. Titus in his usual kind and courteous way assisted Mrs. Titus and the Chapter in entertaining the guests.

Among the guests besides those already mentioned were: Mrs. William Lee of Boston, honorary state regent, Mrs. P. O. M. Elson of Roxbury regent of the Mary Warren Chapter, Miss Edson, Mrs. M. P. Clough of Lynn, regent of the Third Plantation Chapter, Mrs. S. J. Marland of Andover, regent of Phœbe Phillips, Foxcroft Chapter, Miss Emma Foster of the state society council, Mrs. Geo. C. Bossom of Reading, Miss Elizabeth Porter Gould of Boston, Mrs. Judge Choate of Boston, Mrs. Richard C. Humphreys of Dorchester, Mrs. Susan Boyd of Portland, Miss Ellen J. Abbott, Miss Geddings, Mrs. John C. Sears, Miss Helen Marland, Mrs. Frank E. Gleason all of Andover, Mrs. E. B. Wilson of Everett, and over a hundred more from all over the state.

After the guests were introduced and had wandered over the old house, they went to the summit of Penn's hill to visit the cairn erected by the Chapter to the memory of Abigail Adams on the 17th of June last.

Altogether the reception was a happy success and one that reflects much credit upon all to whom the details were entrusted.

A breath of the past seemed borne upon the fresh air that swept so freely around the spot sacred to all whose hearts respond to what is truly inspiring and uplifting.

In this house the "letters of Mrs. John Adams" were mostly written. These are to New England women, as well as to others to whom they are familiar, like folklore.

It is not only John Adams who was so tenderly remembered, but his dear helpmeet and noble wife, Abigail Adams.

New Officers.

The Be Game Pleasure club has elected these officers:

President,—Owen J. Dolan.
Financial Secretary,—James F. Walsh.
Recording Secretary,—John Wilson.
Treasurer,—James Mloney.
Sergeant-at-Arms,—Frank Scannell.

The club now has a membership of forty and has voted to hold a grand ball in November.

☞ C. F. Dadmun, grocer, 76 Kneeland street, Boston, is now running a delivery team through Atlantic, Wollaston and and Quincy on Wednesdays and Fridays and would be pleased to call on anyone in need of good goods, especially butter and eggs. O 17 2t

Gov. Wolcott in Quincy.

The Republicans of Quincy painted the city a bright rosy hue Tuesday evening on the occasion of their grand rally and with the array of talent advertised to address the citizens of Quincy it is not to be wondered at that it was a grand success.

The meeting at Hancock hall was a glorious one and the close attention with which the large audience listened to the remarks of the speakers and frequently applauded them was evidence that the voters of Quincy were thoughtfully considering the importance of the approaching election. It was a meeting entirely free from those hisses or jeers which characterized many political rallies held in this hall in the past and it must have been very gratifying to the speakers.

As soon as darkness had settled over the city the illuminated car of the Quincy & Boston street railroad, in which was a drum corps, was sent over the city as a reminder of the grand rally, and promptly at 7 o'clock the McKinley & Hobart battalion headed by the City band left its headquarters on Granite street and marched though Chestnut, Canal, Spear, Coddington, Washington, Hancock and Adams streets to President's bridge.

Councilman Holt burned red fire at his residence on Chestnut street and Councilman Cleaves illuminated with lantern and did likewise. On Spear street and Adams street the illuminations were general.

Governor Wolcott was received on Adams street with inspiring patriotic music, the burning of red fire and the explosion of fireworks, and the march was resumed to Hancock hall, where a large audience had gathered. As Governor Wolcott entered the hall a mighty cheer arose, and as the speakers and others passed upon the platform cheer after cheer were given.

Among those on the platform besides the speakers, were: Col. B. S. Lovell, candidate for councillor; Representatives James Thompson and T. H. Newcomb, who are candidates for reelection; Hon. James H. Flint, candidate for senator; Hon. Louis A. Cook, candidate for clerk of courts; Councilmen Edgar F. Hayden, H. S. Barker, Edgar G. Cleaves, Frank L. Badger and E. H. Sprague; ex-councilmen John P. Bigelow, Herbert M. Federhen and Harry W. Reed; ex-Senator John F. Merrill; John W. Nash, George W. Prescott, editor of the PATRIOT; ex-Representative John R. Graham; ex-Chief Engineer Walter H. Ripley, Charles A. Howland, W. J. Battison, John S Gay, Russell A. Sears, Henry P. Furnald, Edwin W. Newcomb and Rollin H. Newcomb.

When the applause had subsided Charles L. Hammond, Chairman of the Republican Committee, called order and said he was very gratified to see so many in the hall, and as the questions to be discussed would take considerable time he would simply introduce Hon. John Shaw as the presiding officer.

Mr. Shaw said it was a pleasant duty he had to perform that of presenting our noble standard-bearer in the present State campaign, our excellent candidate for Congressional honors in our own district, and our efficient and valued worker in that most useful institution, the Home Market club. It is a pleasant occasion for them to talk to you about subjects upon which the great majority of the people of the eastern states agree. He spoke briefly of the Chicago convention and the coinage plank and introduced

Governor Wolcott,

Who was received with prolonged applause. He did not deem it necessary to speak in any intense spirit of partisanship.

Not until 1892 did the Democratic party obtain full control of the government since the days of Buchanan, and all were agreed six months ago that it should be restored to the Republicans.

I am not going to rehearse to you the history of the Republican party. You know that it maintained the honor and the plighted word of the country. You know that it continued to reduce the national debt. You know that the labor of the United States was employed. General prosperity and confidence ruled.

Without intending to draw strongly partisan contrasts, we know that shortly after the Democrats took control of the National Government it passed a tariff law that threatened destruction to all the industries of this country. We know that since that time, instead of paying dollars toward the national debt the Democratic party have found it necessary to make up the deficiency of their revenue; they have found it necessary to increase the national debt by over two hundred millions of dollars.

Governor Wolcott discussed three platforms of the Democratic platform, the one threatening the integrity of the Supreme court, that relative to State sovereignty, and the coinage.

The Governor was about to take his seat when he noticed that Samuel J. Barrows, the candidate for Congress, had entered during his address. He endorsed his candidacy and urged the voters of the Tenth district to do their duty and elect a man who was sound on all the issues of the day.

Chairman Shaw, who was a candidate for the Congressional nomination, took pleasure in introducing his successful rival as the man who should be elected.

Candidate Barrows

Had spoken at the Chickatawbut club early in the evening, and his address was brief. After an introductory, he asked the question, What is the Republican Party going to do when it gets to Washington? It will provide money to run the Government with. To get this a proper tariff must be adjusted. We need a workingman's tariff, not a monopolist's tariff Not a tariff for the silver mine owners of the West, but a tariff for the industries of America. This silver knife is the knife that is going to cut the loaf of the workingmen in two. I believe that if this country is to uphold it's country's flag it must stand behind its credit. This silver knife must be repelled by your vote at the polls, and in the same act you will sustain our nation's credit.

Mr. Barrows said he had heard a story that the Legislature interfered and forbid the use of Quincy granite for other purposes while the Kings chapel was building, for fear the supply would be exhausted. He could not vouch for the story but he knew there was some left.

Before it is all gone there are two structures I hope you will help to build. One of them is a monument to go over Mr. Bryan's political grave. You will not put any harsh inscription there. You will simply say, "He was not wanted." Then you may build a triumphal arch to span Pennsylvania avenue. Upon it shall be simply "William McKinley, President." (Applause.)

Col. Clark

The last speaker of the evening was evidently in a happy frame of mind. He was very glad to hear the Governor explain the silver question so clearly. He never occupied a position he did not honor. He was to be the instrument in the hands of the people of Massachusetts to bury George Fred Williams.

In his judgment the experience of the last few years of the Nation's industries might be expressed in a single epitaph. "I was well and I wished to be better, I took medicine and here I am."

The imports of granite last year were $416,190 and including marble were $1,328,139 and the average wages of the stone cutters was $528 per year. We imported enough stone last year to keep 2,515 men employed, The very first year after the tariff was passed there was a loss in wages of $200,234. We shall decide in two weeks whether we shall continue this or not.

The engine of an express train consumes 12 gallons of water for each mile traveled.

Church Anniversary.

The First Baptist church, of Wollaston, celebrated its silver wedding on Thursday evening. There was a very large attendance of members as was shown when the roll was called by Mr. T. B. Emery, the clerk of the society.

From six to seven o'clock an informal reception was held in the church. After that supper was served in the vestry. Succeeding the supper was the song service and addresses by the pastor, the Rev. Preston Gurney; the Rev. W. H. Stewart, of North Easton, who was instrumental in founding the church; the Rev. E. A. Capen, of Watertown, a former resident of Wollaston; the Rev. Edward Norton; and the Rev. Dr. Justin D. Fulton, of Somerville.

The musical programme was as follows:

Piano solo,—"Serenade," Nevin
Miss Florence G. Olney.
Violin solo,—"The Preis-Lied,"
Wagner Wianiaski
Miss Gertrude M. Potwin.
Solo,—"Spring Song," (with violin obligato,) Weil
Miss Alice Wentworth.
Solo,—"Cast thy bread on the waters," Roeckel
Mrs. E. A. King.
Violin solo,—Gavotte,
Miss Potwin.
Solo,—"Forever with the Lord," Gounod
Mr. Chas. F. Wilde.

The history of the First Baptist church of Wollaston is essentially the history of that thriving community. They were founded by the same men and owe their success mainly to them.

The first church organized at Wollaston was a union society for religious purposes. The first sermon ever preached at Wollaston was delivered in a hall at the Wollaston hotel on Sunday, Sept. 11, 1870, by the Rev. Mr. Davis of Hyde Park. His text was taken from Kings 1: 7.

As a distinctive religious sect the Baptist was the first society organized there. The Rev. W. H. Stewart of Braintree, a chaplain of the United States Navy, then on shore duty, was instrumental in forming this society. He was a Baptist and interested in Wollaston. He noticed that the larger part of the communicants at the union society's meetings were of that denomination. Mr. Stewart visited each one and discussed the question of forming a Baptist church. The subject having been brought before the board of the Baptist church extension society of Boston and vicinity and having been favorably considered a meeting was held at the residence of Mr. George F. Pinkham on July 13, 1871. Eleven brethren and twelve sisters were present. The meeting was opened with prayer by Rev. Dr. Lorimer of Boston and the church was duly constituted under the name of the "First Baptist church of Wollaston Heights." The usual declaration of faith and church covenant were adopted. A building committee of three was appointed to prepare plans and arrange for at once erecting a house of worship; and a committte of six was also appointed to solicit subscriptions.

The church was publicly recognized by an Ecclesiatical council, Sept. 19, 1871, and a week later it was received into the Boston south association. On July 6, 1872, the corner stone of the church was laid with appropriate ceremonies. It was dedicated on Jan. 16, 1873, and on Sunday evening, April 27, occurred the first baptism.

The pastors of the church have all been men of distinction. The first was the Rev. Stephen G. Abbott of Townsend, Vt., Jan. 1, 1872, to March 30, 1874; the Rev. Charles H. Rowe of Weymouth, April 1, 1874, to July 5, 1878; the Rev. Dr. William Hague of Orange, N. J., July 31, 1878, to Feb. 3, 1882, and continued pastor emeritus during his life; the Rev. Frederick E. Dewhurst, June 22, 1882, to Dec. 1, 1887; the Rev. Preston Gurney, June 1, 1888, to the present time.

The constituent members were: W. H. Stewart, A. M. Stewart, Howard Gannett, Carrie A. Gannett, Mary E. Gannett, Jones Howe, Catherine Howe, Lucy R. Howe (now Elliot), Moses A. Swift, Elmira S. B. Swift, Isaac H. Meserve, Charles T. Evans, Esther A. Evans, Frank O. C. Evans, Ellen J. Pinkham, Edmund S. Sparrow, Marla D. Sparrow, John Drew, Mary M. Drew, Matilda L. Drew, Sarah Griffin, Calvin Adams, James A. DeLue, Sarah J. De Lue.

74 Delegates.

The basis of representation to the Republican municipal convention will be the same this year as in 1895, one for every 25 votes cast for the Republican candidate for Governor in the preceding year.

The vote of the wards of the city for Governor Greenhalge is given below, also the number of delegates this year and last year:

	Vote. 1895.	Delegates. 1896.	Delegates. 1895.
Ward One,	363	15	16
Ward Two,	263	11	10
Ward Three,	396	16	15
Ward Four,	274	11	11
Ward Five,	333	13	13
Ward Six,	196	8	7
The city,	1822	74	72

Universalist Church.

The 5 o'clock meeting Sunday was so largely attended by young and old and was so enthusiastic and helpful that another will be held at the same hour next Sunday.

Rally day and Harvest day services will be combined next Sunday. There will be a special order and special music. Instead of the usual concert in the evening there will be unique exercises by the Sunday School at 12 o'clock. Recitations, songs, etc, will constitute the programme.

Everybody is invited, and every Universalist is urged to make special effort to be present on Sunday morning. The minister, Rev. Mr. Nickerson, will have an important word for all who wish to have this church increase in life and influence. Let no Universalist be absent.

Birthday Party.

Mrs. Lois K. Wales of Coddington street was very pleasantly remembered on the occasion of her birthday, last Friday.

A number of her friends from Brockton surprised her by coming to spend the day with her, bringing beautiful flowers.

Friends in Quincy also called during the evening.

One of those rug peddlers who go about the country called upon a woman at Weymouth Saturday afternoon to whom he sold a rug for $2. The woman gave him a $10 bill which he said he would go out and change, but, as might have been expected, he never came back.

Sales Talk

With Hood's Sarsaparilla, "Sales Talk," and show that this medicine has enjoyed public confidence and patronage to a greater extent than accorded any other proprietary medicine. This is simply because it possesses greater merit and produces greater cures than any other. It is not what we say, but what Hood's Sarsaparilla does, that tells the story. All advertisements of Hood's Sarsaparilla, like Hood's Sarsaparilla itself, are honest. We have never deceived the public, and this with its superlative medicinal merit, is why the people have abiding confidence in it, and buy

Hood's Sarsaparilla

Almost to the exclusion of all others. Try it. Prepared only by C. I. Hood & Co., Lowell Mass.

Hood's Pills are the only pills to take with Hood's Sarsaparilla

Campaign Notes.

There is no want of available timber among the Democrats for candidates for Mayor. Mayor Adams, ex-Mayor Hodges and ex Senator William N. Eaton, it is said will not come before the convention at all, but there are others who will, and the names that are now mentioned as wanting the nomination are: John Curtis, Thomas J. Lamb, William B. Olcutt and Fred F. Green.

The parade of the McKinley & Hobart battalion at Quincy Point has been postponed until Saturday night on account of the grand rally and flag raising at Weymouth Landing, as the battalion has received a special invitation to take part in the parade at that place last night.

The Tenth district Democratic committee is reported short of funds.

W. G. A. Pattee of this city is chairman of Erastus Worthington non-partisan campaign committee. With him on the committee are associated Hon. Elwin V. Mitchell, Medfield; George W. Wiggin, Franklin; Hon. J. White Belcher, Randolph; Henry B. Endicott, Dedham; Dr. John W. Chase, Dedham; Charles A. Williams, Brookline; John D. Emmons, Walpole.

The Williams followers in the Democratic State Committee headed by John V. Scollard of Braintree have issued a protest against the actions of the committee, which they allege to be fraudulent.

A week from next Tuesday.

The Democrats have already selected dates for their municipal caucuses, Nov. 10.

If the McKinley & Hobart battalion would announce the routes of parade a few days in advance, many would be pleased to illuminate.

The Ward Three Republican Headquarters in Doble's building have been decorated in fine shape by Charles Leaf. On the walls are pictures Abraham Lincoln, Grant and family, Gen. Banks, Gen. McClellan, McKinley & Hobart and James Thompson, about which bunting and flags have been tastefully draped.

The First Norfolk Democratic Senatorial Committee have filled the vacancy caused by the declinations of William N. Eaton and John V. Scollard by placing the name of James D. Grant of Hyde Park in nomination.

The 10th Congressional district is the only one in the state where there is an independent candidate.

The first Democratic rally of the campaign will be held on Saturday evening, when Candidates Bordman Hall, W. B. Orcutt and M. B. Geary will speak in St. Mary's hall, Ward Four. Sewer Commissioner W. T. Shea will preside.

Surprise and Presentation.

Mr. and Mrs. Henry Barnicoat of South Quincy were pleasantly surprised and entertained by a visit from numerous friends on Monday evening. The occasion was to celebrate their return from a four months' visit to their old home in England, where they had gone with their family in pursuit of both pleasure and health.

As a token of regard and esteem the visitors presented the hosts with a handsome dinner set. The presentation speech was neatly made by Mr. Fred Turner, and suitably replied to by the recipients.

After a turkey supper had been served with "all fixings," the party were entertained with selections sung by the Quincy Quartette and much appreciated, also by songs from Messrs. Sam Tutten, Fred Turner, Ed Glover, William Warmington and by the Chief of Fire Department Peter J. Williams, and violin solos by Mr. McQuinn.

Dancing was indulged in until a late hour and the party separated in the early morning, much pleased with the pleasant time they had enjoyed, and with many good wishes on the part of the visitors for the good health and prosperity of Mr. and Mrs. Barnicoat.

SUNDAY SERVICES.

[Church services are inserted in this paper without charge, but none will be accepted to run until further order. A notice should be sent each week even though it is but a renewal. Give subject and special services when possible. Let all churches be represented—EDS.]

21TH SUNDAY AFTER TRINITY.

BETHANY CONGREGATIONAL CHURCH, junction Hancock and Chestnut streets—Rev. E. N. Hardy, pastor. Morning service at 10.30. Theme: "The Sancta Scala." Bible school at 12 M. Junior Christian Endeavor at 3.30 P. M. Young People's Christian Endeavor at 6.15. Evening preaching service at 7.30. Subject: "A Practical talk on Wills and Inheritance."

CHRIST'S CHURCH,—Rev. Walter Russell Breed, rector. Morning prayer and sermon; Subject: "Lydia—a Seller of Purple," at 10.30 A. M. Sunday School and Bible class at 12 M. The rector will preach in St. Paul's, Boston at 4 P. M. Evening prayer and address by Rev. John S. Lindsay, D. D., rector of St. Paul's church, Boston. All seats free at the evening service. Everybody welcome. All of the Guilds will meet as usual during the week. Saturday, Oct. 31, Convention of the King's Daughters of Quincy in the Parish House. Public service at 7 P. M. Address by Rev. F. B. Allen, Supt. of Episcopal City Missons, Boston.

UNIVERSALIST CHURCH—At 10.30 A. M. the Rev. Mr. Nickerson will preach. There will be a special order and special music. At 12 o'clock the Sunday School will have unique exercises. Afternoon service at 5 o'clock.

CHRISTADELPHIAN CHURCH — The lecture at 7 P. M. will be "Behold the Kingdom of God is within you." All welcome.

CALVARY BAPTIST CHURCH, Franklin street,—Rev. C. A. Parker, pastor. Preaching at 10.30 by the pastor. Bible class at 12 M. Special service at 3.30 P. M. Preaching by Rev. E. A. Wyman of Malden. Evening service at 7 o'clock. A cordial invitation to all of these services.

FIRST PRESBYTERIAN CHURCH, WATER STREET—Rev. Robert Westly

FREE BUTTONS!

AN ELEGANT BUTTON FREE
with each package of

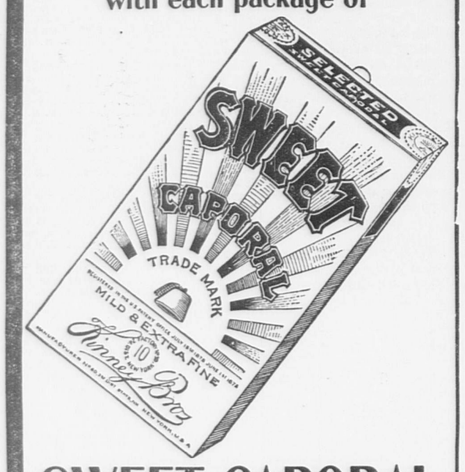

SWEET CAPORAL CIGARETTES

AN OPPORTUNITY TO MAKE
A COLLECTION OF BUTTONS
WITHOUT COST.

BUSSELL is making **Fine Cabinet Photos** for **$3.00** per dozen. Children's Pictures a Specialty. Studio, Adams Building, Quincy.

Sideboards

THERE is something more than convenience in the sideboards manufactured today, and those who know venture to say that the wonderfully low prices of the present time cannot exist for a very great while.

Sideboards in beautiful flake quartered oak, richly carved, large beveled and shaped French mirror plate, swell top and delightful arrangement of drawers, with one beautifully velvet lined for your silver.

Year after year the prices have dropped, and $25.00 today at this store buys more sideboard elegance than thrice this amount could buy not many years ago.

They add a constant air of welcome to every dining room, and real sideboard comfort once tried, makes one wonder why they ever lived without it. 49 patterns, $10.50 to $60.00.

The new store, street floor.

HENRY L. KINCAIDE & CO.,

Reliable, Low Priced House Furnishers,

Hancock Street, - - Quincy.

Is Your Blood Impure?

The great secret of the power of Ypsilanti Specific is that it purifies the blood. It does this by nature's own method,—not by destroying one organ to build up another, but by cleaning and strengthening *all*.

YPSILANTI
A NATURAL MINERAL WATER.
SPECIFIC

makes the body well. It restores torpid organs to a healthy state and natural action. That is why it *cures*.

Our *Home Treatment Book* tells all about it, and is sent to any one for 10 cents in stamps to pay postage.

THE YPSILANTI SPECIFIC CO. BOSTON, MASS.

THE A. T. STEARNS LUMBER COMPANY.

FLORIDA GULF CYPRESS A SPECIALTY.

Cypress Lumber, Cypress Shingles, Cypress Timber, Georgia Pine, Florida Ash, Spruce and Hemlock.

Rift Hard Pine, Ash, Oak & Maple Flooring.

QUARTER SAWED CYPRESS SQUARES.

Cypress Sheathing and Clapboarding.

CUTTERS AND CONDUCTORS.

MOULDINGS, BRACKETS, COLUMNS, ETC.

Doors, Windows and Blinds.

BUILDERS' FINISH OF EVERY DESCRIPTION.

Window and Door Frames, Stair Posts, Rails and Balusters, Store and Office Fittings, Counters, Bowl Stands, Mantel Shelves, Etc.

Carpenter and Mill Work of All Kinds.

SASH BARS AND GREENHOUSE STOCK.

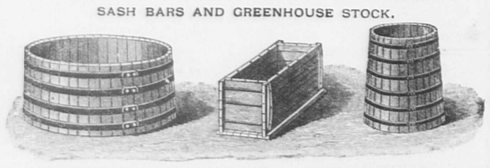

TANKS, CISTERNS, DYE TUBS.

FENCE POSTS, RAILS AND PICKETS, CYPRESS BOAT STOCK.

Kiln Dried Lumber Always in Stock.

Send for Book, "Cypress Lumber and its Uses." No Charge.

Main Office, Mills and Wharves at Neponset,
Office and Exhibit, 166 Devonshire Street,
Office and Warerooms, 104 Friend Street, } BOSTON.

P. O. Address, Neponset, Mass. Long Distance Telephones.

WATER BUGS AND ROACHES.

CLEAR THEM OUT WITH OUR **EXTERMINATOR** NO DUST. NO TROUBLE TO USE.

Price 50c. Satisfaction guaranteed or money refunded. If your druggist does not have it we will mail it on receipt of price.

BARNARD & CO.,

7 Temple place, cor. Tremont Street, Boston, Mass.

The Quincy Patriot.

SATURDAY, OCT. 24, 1896.

SINGLE COPIES 5 CENTS.

FOR SALE AT

The Patriot Office,	Quincy.
Souther's Periodical Store,	Quincy
McGovern Bros.,	Quincy.
C. F. Carlson,	near Quincy Depot.
Miss E. M. Freeman,	Quincy Point
F. Newcomb,	Quincy Neck
W. D. Ross,	Wollaston.
Thomas Gurney,	Atlantic.
P. W. Branscheid,	Atlantic.
Peter Haverly,	Quincy Adams.
E. H. Doble & Co.,	West Quincy.
Henry Coram,	West Quincy.
Mrs. Lark's Store,	Jones' Corner.
William Clark,	East Milton.
Old Colony Depot,	Boston.
L. S. Houghton,	Neponset.
Henry B. Vinton,	Braintree.
N. R. Procter,	Braintree.
G. H. Hunt,	East Weymouth
B. F. Thomas,	North Weymouth

My Problem, A. D., 1896.

Sunt Anni Fugaces ?

The current years, how soon they die!
Usurping, sure, brief Luna's orb,
As measured by my youthful eye;—
Can time so fast a year absorb?

I'm old! I do believe I'm old!
So nearly blind, so nearly deaf!
In summer heat I mourn the cold:
Yea—versifying on this leaf!

My wifely dame will vocalize
A Holy Page or newsy sheet;
Be else to me both hands and eyes,—
A generous service, always sweet.

Yet youngsters oft are blind—to truth,
And dre'ful deaf—to Wisdom's voice;
So here's no proof I'm not a youth—
Who says I'm not one of the boys?

And glad I am my friends to meet,
I love to laugh and hear them laugh,
What if I do old saws repeat?
How much in learning is but chaff?

What is before me, clad in hope,
But life the everlasting, bright,
Beheld, as through Youth's telescope,
In golden, sparkling, joyous light?

Am I for second childhood bound,
Because I love those in the first;
Am hopeful, though with graybeards round,
And all alive with thanks and trust?

I yet can tramp a mile or two
Without a fatigue or ache, with ease;
To problems give an answer true;
To memorize I do not cease.

Yet I must own with desperate sighs,
I may be aged at Eighty-three
Trying, as here, to poetize,
And write with almost sightless eyes,
To show how boyish I can be.
Thus ends my problem, Q. E. D.

JAMES L. SCOTT.

[The author of the above verses, Rev. James Lawrence Scott, a graduate of Trinity College, Hartford, Conn., and now a retired Episcopal clergyman at Wallingford, Conn., was a Boston boy, and when old enough, became a member of some of the literary societies of that city, where he distinguished himself by his wit and poetic talent. He is well remembered by many old Bostonians.]

Notes and Comments.

—An auction sale of 1,000 shares of Old Colony stock in Boston a few days ago brought 170 3-4 in one lot. The purchaser was President Choate, who bought for himself, President Clark, and others.

—The records of the past ten or twelve years show that geese have averaged to commence to fly north about Oct. 10th.

—The employment of foreign laborers on state work is unlawful. This is as it should be. With the number of American citizens and tax payers who are looking for work this is as it should be.

—Apples are so plenty this year that an unusually large amount of cider is being made.

—W. H. Ellerbe, the next governor of South Carolina, is one of thirteen children, nine girls and four boys, all of whom are living. The old homestead remains undivided.

—It is generally agreed that Capt. Wadsworth of Milton is well fitted for one of Norfolk County's commissioners. Many are in hopes that he will be one of this honorable board for the next three years.

—The Church of the Holy Family in Rockland, over which a former Middleboro priest has just assumed the pastorate, is in a prosperous condition, being free from debt and having $3,000 invested,

—A London clergyman asserts that the overdressing of most church-goers has been a curse to Christianity, by influencing those who cannot buy good clothes to absent themselves from the church.

—It was a graceful compliment the Democratic convention of Suffolk county paid to its long-time clerks of courts by renominations. Joseph Willard of the Superior Civil Court has already served in that capacity fifty years, and as one old confrere remarked, "is a boy ye," and past his eightieth birthday.—*Hingham Journal.*

—The expenses of the twelve young men which the Mexican government had proposed to train in Bridgewater Normal School, as assistants in similar schools at home, having to be paid in half-price Mexican dollars, the number was cut down one-half. A professor in a normal school in Mexico accompanies them with his family, and has written to his home papers in high praise of the Bridgewater school.

—The Cohasset Sentinel is a very entertaining paper and must be increasing in circulation from week to week. Never have the people of Cohasset and vicinity had a more newsy sheet.

—One of Brockton's clergymen on his return from the shore discovered that a bunch of sermons in manuscript had been eaten by the mice during his absence. After telling this to one of the ladies of his flock, she remarked: "I do hope you left some water around." The reverend gentleman "caught on" and promised that in the future he would endeavor not to have his sermons too "dry."

—On October 1, 1896, the New York, New Haven and Hartford railroad reduced the rate for transportation of bicycles. From that date, the minimum charge for transportation of a bicycle will be 10 cents, this being the rate in all cases when the ticket price does not exceed 74 cents. Within the States of New York and Rhode Island bicycles are carried free of charge, by special law.

—"The steel umbrella frame," says an umbrella dealer, "has almost superseded the old wooden one, but it has one draw back. If the owner of such an umbrella should be carrying his steel frame in the vicinity of an electric light or trolley wire, and should happen to touch the wire with the steel point of the umbrella, he would receive the full force of whatever charge the wire carried in his arm.

Easy to Take
Easy to Operate

Are features peculiar to Hood's Pills. Small in size, tasteless, efficient, thorough. As one man said: "You never know you have taken a pill till it is all over." 25c. C. I. Hood & Co., Proprietors, Lowell, Mass. The only pills to take with Hood's Sarsaparilla.

Hood's Pills

—While in Florida last winter the editor of the PATRIOT visited Dr. Carver of St. Augustine. He is living, it is said, in the oldest house in the United States. It was built in 1562, and was occupied by Spanish monks before St. Augustine was founded. In the house Dr. Carver has surrounded himself with a collection of antiquities connected with the history of Florida, and the Spanish, who once ruled it, that it is itself a veritable museum. His collection of curiosities contains relics connected with the first Spanish settlers that date back into Moorish history a thousand years ago.

—A lady returning from Boston a few days ago found on leaving the train that her pocket-book containing quite a sum of money had been left in the car. On reaching home she at once telephoned to the Boston office and found that the conductor, Warren Paige of South Braintree, was the first to discover it, and it was quickly returned to her for identification.

—Cards are out for the H. N. Glover, Jr., and Bridge wedding and reception, also for Mr. Dixon of Taylor street, who is about to take to himself one of the fairest brides of the season. She is the daughter of Mr. Tuttle, the ex-Representative from Dorchester district. The Glover wedding will be at All Souls Unitarian church, Elm Hill on Oct. 27, and the Nixon-Tuttle nuptials will be celebrated at the Trinity Congregational church, Neponset, on the evening of Oct. 28.—*Dorchester Beacon.*

—Effects of the recent storm at the beach demonstrate the truth of the scriptures in the matter of building houses on the sand. There has been quite a demand in the past few years for house lots close to the water and prices have run up to enormous figures, some sandy houselots costing something like 30 cents a foot, while land somewhat back does not sell readily. It must be disappointing to those people who have paid such prices to come here after the storm to find their front yard moved around to the back of the house.—*Cohasset Sentinel.*

—Competent judges state that the geysers of the Yellowstone park are diminishing in activity, and that during the past sixteen years, their activity has fallen off fully one half. Already some of the most prominent geysers have become inactive, and it is predicted that most, if not all, of those in the park will become extinct during the next fifty years. These geysers are the most noted in the world, those of Iceland and New Zealand being insignificant in comparison. They are worthy a visit from any one who has the time and money.

—The Somerville Journal says that Bryan assesses the towns where he stops to speak from $50 to $300 each. Never before in the history of political campaigning has a presidential candidate swung around the circle and made money out of it, as if he were on a lecture tour.

—The Norfolk County Gazette says: It is a fact worthy of notice and consideration of how few people take an interest in county affairs. The average citizen can discuss intelligently enough local municipal proceedings, but he usually has little appreciation of the importance of county affairs. On election day he votes for county officials, and if he is in a hurry to catch a train he usually fails to make his cross on his ballot for these custodians of his interests. It is true, furthermore, and it is a striking commentary on the voter's indifference in regard to this matter, that not one citizen in a hundred can tell you the names of the county officials domiciled in the county court house in Dedham.

—Here is Bob Ingersoll's idea of 16 to 1: "Sixteen men looking for one job."

—Mr. Denny of Hyde Park, who celebrated his 94th birthday last week was made a Freemason 73 years ago. Probably the goat died years ago.—*Globe.*

—The World's food fair, which has now been running for the past three weeks at Mechanics' building, Boston, is receiving the generous patronage which it deserves. Aside from the general excellence of the exhibits, the fine music of the daily concerts, and the instructive lectures in the Home Congress department, make a day at the fair most profitably and enjoyably spent. The fair will be continued two weeks longer, and our readers will be amply repaid for one or more visits before it closes.

—Eighty-one employes of a Worcester concern recently celebrated their twenty-fifth year as workmen for the same company. This is highly creditable to the company as well as to workmen.

—The hottest city in the world is Calcutta, where the mean annual temperature is over eighty-two degrees.

—Happy Dedham! The discovery just made, that the assessors made her valuation by mistake $1,000,000 too small, lowers her tax-rate from $18.40 to $16 40 on $1,000.—*Somerville Journal.*

—The sewerage commissioners of Brockton are well pleased with the result of their experiment at crop raising at the disposal fields. There has been a ready market for all the produce they had, and the dealers assert that the sweet corn from the fields was the best that they could get anywhere. The experiment will be tried on a larger scale next season.

—A. R. Talbott, present law partner of W. J. Bryan, has declared his intention of voting for McKinley.—*Boston Record.*

—A second-hand-book store in Boston has on its counters nearly the whole edition of a volume entitled "How to Succeed in Business." The author and publisher went into bankruptcy a while ago.

—A rotary cranberry gatherer was exhibited at Brockton fair which interested the cranberry growers. It is a Gardner machine driven by an electric motor and travels 15 feet a minute. The battery which furnishes the power is confined in the rear end. The machine works automatically and requires but one man to run it. It picks 30 inches wide and picks clean it is claimed as it goes.

—The Merrimac river flows for 78 miles through New Hampshire and for 35 miles through Massachusetts, and in its charming valley half a million people dwell. Today it turns more mills than any other stream in the world, and a century ago there was more ship building in its estuary than anywhere else on the continent.—*Scientific American.*

—Samuel E. Vaughan of Malden has a twenty acre cranberry bog in Carver, from which he has gathered this year about 3,000 barrels. It is better than a silver mine.

☞ Bradford, England, was never so prosperous as under our present tariff; the factories of Massachusetts never saw so depressed times. Moral; Every Massachusetts voter should vote to kill the free trade Wilson-Gorman bill and to restore a protective tariff for American workingmen and markets. The people can have good times or ruin, just as they vote at the polls. They have had four years "object lessons" of idleness and misery. If they want a change they have only to vote Republican principles and candidates into power.

—A flowering plant is said to abstract from the soil two hundred times its own weight in water.

For Senator.

The fifth Worcester Republican senatorial convention fittingly renominated Senator Cook for another term. The Framingham Tribune says "that ablier men than Senator Cook are rare."

For honest, sterling character; capable of making laws for the general welfare of our citizens, better men in our Commonwealth than Hon. William H. Cook cannot be found.

He Bought the Ducks.

The boatman, bending to his oars, was unconscious of our vicinity until, when about thirty feet distant, the captain turned the light upon him. The solitary occupant of the dilapidated skiff was a grizzled old negro, who, springing to his feet and turning to face us, stood as though transfixed by the shaft of light.

"Good Lawd! it's de p'lice," he groaned, raising both hands above his head with a despairing gesture.

"Why are you so much afraid of the police, Mose?" laughed the captain.

"Me! I ain't 'fraid o' no p'lice," replied the darky, struggling to turn a bold front to the situation. "I ain't bin shootin' no ducks, cap'n."

"I am afraid we will have to investigate that story. Paddle close up, and let us see what you have in your boat."

In the bottom of the skiff we found an antiquated musket of the 1830 pattern, and half a dozen black-head ducks.

"Mose, if you did not shoot them, where did you get those birds?"

"Bo't 'em, sah."

"What were you doing with that gun?"

"Jes' tuk hit along, sah, fo' fear I mought run up ag'in' some o' them night duckers."

"Your story is just a little shaky, Moses. Hand up your gun and birds, and then come aboard and go down into the cabin, where you will find congenial company."

"If I was to believe all the stories I hear," said the commander, when we were again under way. "I would be obliged to believe that there is an enormous night trade in ducks carried on in these waters. I have never arrested an illegal gunner who was not ready to swear that the birds in his possession were regularly bought and paid for."—*Lippincott's.*

A New March.

The very latest musical composition to enlist popular approval is "The Broad Street Conservatory March," composed by a young Philadelphian, Roland H. Smith. It has been played by all the leading theatre orchestras, and concert bands in the Quaker City. The piano part of this excellent march has just been issued, and we are enabled to present a copy free to every reader of this paper who will send name and address, enclosing this notice and 6 cents in stamps to cover mailing and postage, to The Broad Street Conservatory of Music, 1331 South Broad Street, Philadelphia. The retail price of the March is 40 cents.

—Somerville pays her mayor the smallest salary given to any mayor in the commonwealth. In spite of this, no city has ever had better mayors than we have always had in Somerville.—*Journal.*

☞ The performance in the Democratic state committee rooms last Saturday, when there was almost a free fight, shows conclusively how unfit are the nominees of that party for public support. When the leaders get into such a disgraceful quarrel, only narrowly escaping personal assaults on each other, the public at large instinctively turns to more worthy representatives, and the increase of Republican votes at the polls will show what the common people think of such performances.

—Some time ago a young man of Brockton was sitting in a local drug store when he caught a faint whiff of smoke that smelled as though it came from burning woolen. He got up and looked around, but could fined no blaze. As soon as he was seated again the odor was again perceptible. He repeated this operation several times and at last he discovered that he had been sitting on a spot where the sun was brought to a focus by the water bottles in the pharmacist's window. The rays focused in different places on his back as he changed position and burned little holes each time.

—The Randolph Register has the following: "A large bunch of field corn, ears from ten to fourteen inches in length, which have been hanging up in our office for more than a year, the gift of Joseph Porter of Canton Farms, and been admired by nearly everyone who has visited our office, caught the eye of Secretary Spear of the Quincy Historical Society, Monday, who thought it would be just the thing to grace the Society's rooms, and with our usual philanthropic spirit presented the corn to Secretary Spear, who carried it home, and will give it a prominent place among the antique things of the Society."

—The Treasury statement for September shows that the government ran behind about $2,000,000 during the month, thus making a total shortage of $25,000,000 for the first three months of the present fiscal year, as against $9,000,000 for the corresponding period of last year. That is to say, the need of more revenue becomes a bigger fact with each passing month.

Blood Is Life.

It is the medium which carries to every nerve, muscle, organ and fibre its nourishment and strength. If the blood is pure, rich and healthy you will be well; if impure, disease will soon overtake you. Hood's Sarsaparilla has power to keep you in health by making your blood rich and pure.

Hood's Pills are easy to take, easy to operate. Cure indigestion, biliousness. 25c.

At Pana, Ill., a prayer meeting was held in a coal mine. The services were conducted by one of the miners.

Anecdotes.

"John, I want to ask you how the old man is going to vote at this election?"

"Well, I can't tell exactly. He's been a-votin' by the day, and he may take it by the week this time!"—*Atlanta Constitution.*

A young housekeeper who lives in a small Kentucky town had occasion to reprimand her cook for neglecting her duties.

"Well Miss Laura, I's been worrited," was the reply. "I's studyin' a most 'portant question. Tell de trute, I don't know which to get, a winter cleak or a divorce."—*Harper's Magazine.*

"What did father say when you asked him for my hand?" asked the young woman.

"Oh," replied Augustus, "he—he did his best to be pleasant. He said there was something about me he admired."

"Did he say what?"

"Yes, my impudence."

Poet—"Has the editor read the poem I left here yesterday?"

Office Boy—"I guess so, sir; he's sick abed today."—*Boston Bulletin.*

A well known total abstinence lecturer recently delivered himself thusly:

"I have a weapon in my tongue, friends, with which I intend to kill all fools."

"Collar him, Mr. Chairman!" yelled a voice from the back row. "He's a-goin' to commit soolcide!"

Dean's Rheumatic Pills absolutely cure Rheumatism & Neuralgia. Entirely vegetable. Safe.

City Council.

The sale of the Wollaston playground, the sewer appropriation, election orders, and many other matters were considered at the regular meeting of the City Council Monday evening.

Councilman Moxon was the only absent member.

A Presentation.

The Mayor forwarded a communication from the Daughters of Revolution presenting the cairn recently erected by them on Penn's hill to the City of Quincy. This communication was referred to a special committee consisting of Councilmen Sprague, Claflin and Moxon.

Municipal Caucuses.

A communication was received from the Democratic City Committee for places for the municipal caucuses of Nov. 10. Referred to Committee on Election.

Petitions.

A petition was received from Dedrick Jordon for soldier's relief. Laid on the table.

Later in the session the petition was taken from the table and after a clear statement of the case by Councilman Holt an order passed granting him $10 per month, in addition to $12 already received.

Petitions were also received from S. E. Wilson for auctioneer's license and from A. Claflin for refund of taxes. Referred.

Councilman Hayden presented a petition for an incandescent light on Quincy avenue near driveway of G. Mitchell. Referred to the executive department.

Report of Committees.

Committee on State Aid on petition of W. J. Young for soldier's relief, reported leave to withdraw. Adopted.

The same committee reported that soldier's relief of $6 per week be granted James F. Moran. Adopted.

The Committee on Streets on order granting the Quincy & Boston street railway a turnout on Washington street near North street, reported an amendment changing the kind of rail to a grooved rail and providing for the paving of said turnout and main track at that point. Amendments adopted and order passed to be ordained under suspension of rules.

The Committee on Public Buildings to whom was referred the order relative to the remodeling of the old Central Fire station for a police station, reported that it was not inexpedient to do so. Upon motion of Councilman Rideout the report was laid on the table.

The Committee on Finance to whom was referred the communication relative to increase in Miscellaneous City appropriation, reported no legislation necessary, as the amount allowed Mrs. La Piere should have been charged to extension of Hall place and not Miscellaneous City expenses. Accepted.

The Committee on Streets reported leave to withdraw on petition of the New England Telephone Co. for location of poles. Accepted.

Third Hill Sale.

The Committee on Finance, on order for sale of land on Third hill, reported a resolution that the Commonwealth take so much land on Third hill as shown on plan of the Metropolitan water works for a reservoir, paying the City of Quincy $5,000, provided that Quincy be allowed full access to the land for recreation and that Quincy is admitted to the Metropolitan water district for a nominal consideration. The order took its second reading and the rules were suspended.

Councilman Rice thought more than $5,000 should be paid. The city should not sell for $5,000 what cost $8,000. He moved to amend by substituting $8,000.

Councilman Claflin said the general opinion was that we were not practically selling anything. The State would improve the place and land would be better in their hands. The State thought it unjust to maintain a road which was for our use. The amendment would defeat the sale, and if the land were seized we would not get as much.

Councilman Pinkham opposed the amendment. The land is nominally a playground. The street was not. The State will make the spot more beautiful and the city would be better off.

Councilman Badger said if we charged too much we would lose the reservoir.

Councilman Nickerson said the city would make a mistake if it allowed the State to build a reservoir in any other place.

Councilman Rice. We do not know what kind of a reservoir will be built.

Councilman Sprague said the city had spent $8,000 with interest and he could not see the value of the street if it leads to land we do not own.

Councilman Claflin said there were several conditions and we may lose the reservoir entirely. If the State did not get the land it would put a pipe near by with a one day's supply, but with the reservoir we should have several days' supply. For these reasons if we tried to get too much we may lose all.

Councilman Badger asked if this reservoir was not to supply Quincy and Milton.

Councilman Pinkham replied that the understanding was to supply this district which included Quincy and Milton and possibly Hyde Park and part of Dorchester. If they take the land by eminent domain they will not take the street.

Councilman Sprague. We are only asking them to pay what we have have paid out. We are not grabbing for anything.

Councilman Little thought the city would make a mistake if it raised the price to $8,000. Quincy will be the loser by it.

Councilman Hayden asked if Quincy was obliged to buy other land for a playground with the money received.

Councilman Claflin said it was the impression that the money raised would go back into the treasury and the city would have the additional advantage of the money and the playground beautified at the State's expense. In order to appropriate the money received for another playground the Council would have to pass an order. It would not revert to the Park Commissioners.

Councilman Pinkham thought council had nothing to do with the money now.

The amendment of Councilman Rice was voted down and the order passed to be ordained, Councilman Rice and Sprague voting in the negative, and 10 in the affirmative.

Those Turnouts.

The Committee on Ordinances reported the order granting a temporary location of turnouts on Hancock street (those put in during the summer) to be properly engrossed. Laid on table.

Later Councilman Lamb offered an order for a hearing on a petition for the above turnouts that the grant might be legal.

The nomination of Arthur S. Barnes as a weigher was confirmed.

The Commissioner asked the Council to approve his action in granting a new location of poles on Hancock street, near the new Kincaide block. Referred.

Sewer Appropriation.

Councilman Geary called for a report on the sewer order.

Chairman Claflin said the Finance Committee had laid it upon the table because of the condition of the money market. The committee asked for further time.

Councilman Geary doubted the advisability of granting the request. Did not see what effect the election could have. There was a demand for a sewer.

Councilman Anderson advocated delay because bonds could not be floated on favorable terms.

Further time was granted.

Election Orders.

Councilman Anderson offered the regular order for the Presidential and State election of Nov. 3. Passed.

Also an order for polling places at the Municipal election of Dec. 1. Passed.

The license of H. W. Coburn was transferred.

Adjourned at 8.35.

Household Receipts.

HICKORY NUT CAKES. Two cupfuls of chopped meats, two cupfuls of powdered sugar, add the unbeaten whites of three eggs, two tablespoonfuls of flour, three-fourths of a teaspoonful of baking powder. Bake in patty pans.

COVERED PUDDING. Soak, over night, one cupful of tapioca, add two tablepoonfuls of sugar, one teaspoonful of vanilla, and pour over dish of apple sauce, and, over that, custard of one pint of milk, one tablespoonful of corn-starch, one tablespoonful of sugar and two eggs. Bake until "set."

LEMON MINCE PIE. One cupful of boiled starch, one cupful of sugar, one cupful of molasses, one-half of a pint of chopped raisins, one-half of a cupful of sliced citron, juice of two lemons and the grated rind of one. Bake in two crusts.

THIN CORN BREAD. Into a large bowl put one cupful of corn meal, one tablespoonful of butter, half a teaspoonful of salt and one tablespoonful of sugar. Pour on this a cupful and a half of boiling water. Beat well, and then add one unbeaten egg. Beat for five minutes. Spread this about one-fourth of an inch deep in a shallow buttered pan. Bake for half an hour in a very hot oven. There should be two crisp crusts with a thin layer of soft mush between them when it is done. Everything depends upon the thorough beating and a very hot oven.

OAT MEAL NECTAR. Into a large eathern-ware or porcelain-lined kettle put four ounces of fresh oat meal, six ounces of white sugar, and one lemon sliced very thin. Mix with just enough cold water to dissolve the ingredients, then pour on one gallon of boiling water, stirring all the while. When cold this will be found a delightful drink.

THE BLUES.

A Graphic Description of the Dreadful Feeling.

What Is Meant by This Form of Acute Misery—Where Doctors Make Mistakes.

When a cheerful, brave, light-hearted woman is suddenly plunged into that perfection of misery, the BLUES, it is a sad picture.

It is usually this way:—

She has been feeling "out of sorts" for some time; head has ached, and back also; has slept poorly; been quite nervous, and nearly fainted once or twice; head dizzy, and heart has beat very fast; then that bearing-down feeling. Her doctor says, "cheer up, you have dyspepsia; you'll be all right soon."

But she doesn't get "all right." She grows worse day by day, till all at once she realizes that a distressing female complaint is established.

Her doctor has made a mistake.

She has lost faith in him; hope vanishes; then comes the brooding, morbid, melancholy, everlasting BLUES. Her doctor, if he knew, should have told her and cured her, but he did not, and she was allowed to suffer. By chance she came across one of Mrs. Pinkham's books, and in it she found her very symptoms described and an explanation of what they meant. Then she wrote to Mrs. Pinkham, at Lynn, Mass., for advice, feeling that she was telling her troubles to a woman. Speedy relief followed, and vigorous health returned.

Lydia E. Pinkham's Vegetable Compound instantly asserts its curative powers in all those peculiar ailments of women. It has been the standby of intelligent American women for twenty years, and the story recited above is the true experience of hundreds of women, whose letters of gratitude are to be found on file in Mrs. Pinkham's library.

It is hard to tell sometimes whether the shopper or the saleswoman feels the effect of shopping the most. Even the pleasant part of it involves standing, waiting, weariness for both of them and more or less hurry and neglect of regular meals and regular habits. This leads to dyspepsia or constipation or both; they are two links in the chain of indigestion; another link is biliousness; headache is another; then follows backache, drowsiness, dizziness, an irritable temper and the "blues," all links of one chain binding down your energies and making life a burden. The way to throw off the whole trouble at once is to put the bowels and stomach into condition again. Dr. Pierce's Pleasant Pellets do this quicker, more comfortably and more naturally than any other remedy in the world. They actually cure constipation so it stays cured; you don't become a slave to their use; they strengthen the intestines to do their own work, tone the stomach and gently stimulate the liver. They are mild but sure, like Nature itself. Don't let any druggist give you a griping pill. Insist on having Dr. Pierce's Pleasant Pellets.

The People's Common Sense Medical Adviser gives more plain useful information about the human body and all the ailments to which it is subject than any other single book in the English language. It is really a medical encyclopedia in one volume, a large heavy book of 1008 pages, with over 300 illustrations. The outlay of money, time and effort in producing this great book was paid for by the sale of the first edition of 680,000 copies at $1.50 each; and the profit has been used in publishing the present edition of half-a-million copies to be sent absolutely without price to all who will remit the small charge of 21 cents in one-cent stamps to pay the cost of mailing *only*. Address, with stamps, World's Dispensary Medical Association, No. 663 Main Street, Buffalo, N. Y.

Fall
AND
Winter
MILLINERY

WITH ALL THE

Latest Designs
— IN —
Styles and Novelties.

We are always ready to attend to

Pinking, Stamping, Clove Cleansing and Hair Dressing.

C. L. BLISS,
10 Chestnut St.,
QUINCY.
sep25 3m

Iron Beds, Cribs.

Prices and patterns to satisfy everyone $2.75 to $30.00, the $12.00 pattern selling or $7.75 at GUY'S COLISEUM, Quincy.

USE
Sunlight Soap IT WILL
Save your Hands and Clothes
It will do a large wash

usually taken. Less labor. Greater comfort.
Lever Bros., Ltd., New York.

Temperance.

Furnished for publication by the W.C. T. U.

How the Liquor Bill Figures Up

[Continued from last week]

Merely for the sake of understanding the question better let us enumerate the items in this expense due entirely to the use of strong drink. They are the cost of sickness, loss of intelligent labor by contractors, expense to taxpayers from pauperism, insanity and crime, the last including the extra cost for the support of courts, jails, penitentiaries, reform schools, etc; accidents resulting in the destruction of property, mishaps, wrecks,—and on the railroads alone this mounts up to a huge sum; lossess by fire through carelessness,—tobacco and whiskey work hand in hand in this destruction of property; bad workmanship, bad business conduct, such as carelessness about preserving a stock of goods or about harvesting and caring for farm products, and the like; the repudiation of personal debts, which works so much harm in the business world; waste, etc. Who will say, as he casts his eye over this imperfect inventory of the indirect cost of liquor drinking, that General Dow was wrong when he put the indirect cost equal in magnitude to the direct?

But, as if this were not enough, there is still another phase of the cost, which for the sake of clearness, needs to be set forth separately. It is what may be described as the negative cost, or if you will allow an Irish way of putting the matter, it is the loss of the gain that we do not make. In this category must be placed lost time, which of course means loss of labor; idleness, and the general demoralization of society, which is one of the most important items among all those mentioned.—*Temperance Cause.*

(Concluded.)

Boston Amusements.

Castle Square Theatre.

For the coming week at the Castle Square Theatre the attraction will be Gilbert and Sullivan's "Pirates of Penzance," this being the first production given this opera by the organization. It is many years since "The Pirates" has been sung in Boston and the great popularity it has always enjoyed here gives especial interest to its revival. The music of this work has been generally considered as ranking with the best efforts of the composer, and its performance will serve to display the vocal strength of the Castle Square company to the best advantage. The action of the opera is full of interesting scenes and situations, and the comedy demand is given good prominence. Directors Jaxon and Hirwchfeld have both given especial care in preparing for this production. "The Pirates" is announced for only a single week and will be followed by "The Mikado."

PHYSICIANS RECOMMEND

liquors and choice wines which are purified by the Cushing Process Company, because they are sure that such goods will be absolutely pure and are especially adapted for family and medicinal uses. Full particulars may be had of the Cushing Process Company, 580 Washington street, Boston.

A TERRIBLE OPERATION.

One of the most painful and dangerous operations known to surgery is that resorted to for the removal of cancer or tumor; these diseases are becoming more and more prevalent every year and hospitals are called upon to receive increasing numbers of those who must submit to the operation for the removal of cancer. Medical science has never been able to furnish a remedy for these diseases, but it seems that a true remedy has been found in Ypsilanti Specific, a natural mineral water. For fourteen years this water has been thoroughly tested in hundreds of cases, and no case has ever been found where there was any hope of life left that this water would not cure. The YPSILANTI SPECIFIC CO. of 104 BROAD ST., BOSTON, will furnish evidence of these facts to anyone desiring it.

AUSTIN & WINSLOW'S
Quincy and Boston Express

Boston Offices.	Leave.
34 Court Square,	8.30, 11.00 A.M. 3.30 P.M.
25 Merchants Row,	8.00, 12.00 A.M. 3.30 P.M.
75 & 91 Kilby Street,	8.00, 12.00 A.M. 4.00 P.M.
76 & 77 Kingston St.,	9.00, 12.00 A.M. 4.30 P.M.
67 Franklin Street,	9.00, 12.00 A.M. 4.30 P.M.

Quincy Office, 52 Washington St.
Leave at 7.15, 8.15, 9.15 A.M. and 12.45 P.M.
Telephone: 9—2, Quincy; 2386, Boston.

Baggage checked to all depots and steamboats. Particular attention to early trains and boats

ABBOTT & MILLER'S
HOUGHS NECK,
QUINCY AND BOSTON EXPRESS.

Boston Offices—139 Kingston street, 96 Arch street. Order Box 10 Faneuil Hall square.

Quincy Offices—4 Chestnut street. Order Boxes, Quincy depot, Q. & B. St. R.R. Building, C. B. Tilton's, Pastor's Drug Store.

South Quincy—Quincy Adams depot, 66 Quincy street and Burr's store.

West Quincy—Kimball's store and depot.

Leave Quincy 9 and 10 A.M. Leave Boston 1, 3 and 4 P.M.

G. M. MILLER, General Manager.

Furniture and Pianos moved and stored. Light and heavy teaming.

P. O. address, Lock Box 3, Quincy. Telephone, 238-4 Quincy.

WILLIAM GARRITY'S
Quincy and Boston Express.

Leaves Quincy at 9 o'clock, A.M., and Boston at 2 1-2 P.M.

Quincy—Orders may be left at Whitney & Nash's W. H. Doble's, E. E. Hall's, and the Stable.

Boston—174 Washington Street, 15 Devonshire Street, 4 1-2 South Market Street, and 10 Faneuil Hall Square.

N. B. Furniture Moved and Parties accommodated at short notice.

Gallagher Express Co.

Furniture and Piano Moving a Specialty.

We have the only first-class express service to Houghs Neck. Two deliveries per day. Stable at the beach. Baggage sent from Quincy depot any time during the day. See our drivers at the Linden House stables. Men there all the time.

Also Horses Boarded at lowest possible prices.

14 Faxon Block, opposite Quinc Depot

WALL PAPER.

The largest stock of Papers and Mouldings outside of Boston.

GOOD PAPER, 5c. A ROLL.

Window Shades made to order. Good Paper Hanger furnished at short notice.

F. T. APPLETON,
8 Faxon's Block, Quincy, Mass.
aug 1 tf

E. MENHINICK
CONTRACTOR.

HAVING Been appointed City Scavanger I respectfully solicit the patronage of the citizens, pledging myself to give particular attention to all business entrusted to me, and to do all by the Odorless Excavating System. Orders may be left at:

ATLANTIC,—Branscheid & Marten's new store, Duggan Block.
WOLLASTON,—Mr. Perry's store.
WEST QUINCY,—Mr. Elcock's store.
BREWER'S CORNER,—Mr. Prout's store.
POINT,—At Miss Freeman's store.
CITY HALL,—Board of health office.
At my residence, No. 10 South Walnut street.

Quincy March 1. tf

S. SCAMMELL,
Wheelwright,
CARRIAGE BUILDER
AND PAINTER.
—ALSO—
HORSE SHOEING AND JOBBING
By First-class Workmen.
All orders promptly

Thomas Crane Public Library

The Quincy Patriot

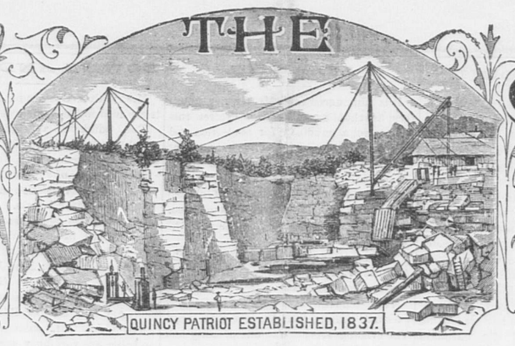

QUINCY, MASS., SATURDAY, OCTOBER 31, 1896. VOL. 60. NO. 44. FIVE CENTS PER COPY: $2.50 PER YEAR.

The Quincy Patriot,

Oldest and Best Weekly in Norfolk County. Established in 1837.

PUBLISHED SATURDAY MORNINGS BY

GEORGE W. PRESCOTT & SON,

(Formerly Green & Prescott.)

Subscription Price, $2.50 per Year.

☞A reduction of fifty cents will be made when paid one year in advance.

Quincy Daily Ledger,

The ONLY DAILY in the ONLY CITY in Norfolk County. Established in 1889.

Subscription Price, - $6 per Year

☞A reduction of $1 will be made when paid one year in advance.

ALSO PUBLISHERS OF THE

Braintree Observer,

A Weekly Established in 1878.

OFFICE, No. 115 HANCOCK STREET.

OFFICE OF PUBLICATION,

E. R. JOHNSON, M. D.,

37 Newport Ave., - Wollaston.

Refers by permission to Dr. Geo. P. Rice.

OFFICE HOURS—7 to 9 A. M., 1 to 3 P. M. Evenings usually.

Telephone 222.

Branch office at Wollaston Park, corner Rawson Road and Willett St., near the new schoolhouse.

OFFICE HOURS—3 to 4 P. M., on Mondays Wednesdays and Fridays. Will call every day for orders.

aug22 tf

F. S. DAVIS, M. D.,

HOMŒOPATHIC PHYSICIAN,

No. 5 Elm Street, Quincy.

Connected by Telephone.

OFFICE HOURS until 9 A. M., and 2 to 5 o clock, and 6.30 to 7.30 P.M.

Quincy, Oct. 23. tf

DR. G. R. ENGLAND,

DENTIST.

14 Chestnut Street, Quincy, Mass.

☞Connected by telephone.

DR. C. T. SHERMAN,

DENTIST,

Rooms 5 and 6,—Durgin & Merrill's Block,

HANCOCK STREET, QUINCY.

Office Hours, 8 to 12, 1 to 5.

Residence, Greenleaf street

A. H. GILSON, D. D. S.

Specialist,.....Orthodontia.

REMOVED TO

No. 7 TEMPLE PLACE.

New Bradlee Building, Boston.

☞Office Hours:—9 A. M., to 4 P. M.

Residence, ---Linden Place, ---Quincy.

DR. RALPH M. FOGG,

Surgeon Dentist.

Teeth extracted absolutely without pain, with the "BOSTON VEGETABLE VAPOR."

DEDHAM. QUINCY. NORWOOD.

At Quincy office, French's Building, WEDNESDAYS.

At Dedham Mondays and Tuesdays.

At Norwood Fridays and Saturdays.

July 28. tf

DR. EDWIN E. DAVIS,

DENTIST.

At Quincy,—No. 30 CHESTNUT STREET, Tuesdays, Thursdays, Saturdays.

At Boston,—HOTEL PELHAM,—Mondays, Wednesdays, Fridays.

FRANCIS ABELE,

VETERINARY SURGEON.

Graduate of the Ontario Veterinary College.

Call offices at Hall's stable and at French's stable, Quincy.

Residence 6 Spear street, back of library. Telephone connections.

Quincy, Dec. 1. tf

DR. E. P. HENDERSON,

Veterinary Surgeon.

Office: Penniman's Stable, Washington St. QUINCY, MASS.

Telephone Connection. jul25-3m

W. W. JENNESS,

ATTORNEY AND COUNSELLOR AT LAW,

87 Milk Street, Boston, Mass.

Office Hours, 10 A. M. to 5 P. M. Rooms 38 and 39

QUINCY OFFICE, ADAMS BUILDING.

OFFICE HOURS: 8 to 10 A. M. 6 to 9 P. M. Room 2.

Quincy, May 26. tf

JOHN W. McANARNEY,

Counsellor-at-Law,

Room 1, Durgin & Merrill's Block,

Hancock Street, Quincy.

☞Saturdays, at the office of COTTER & JENNEY, 209 Washington Street, Boston.

August 11. tf

HERBERT F. NYE,

TEACHER OF

PIANO, ORGAN, VOICE.

RESIDENCE.—Coddington Street.

P. O. Address.—Box 679, Quincy, Mass.

At home Tuesday evenings.

Feb. 23. tf

A. L. BAKER,

Wollaston Real Estate.

Residences for Sale or to Rent. Desirable House Lots for Sale.

Office, opp. Wollaston Depot. Telephone, Quincy, 42-3. sep19-3m

IRA LITCHFIELD,

CARPENTER AND BUILDER

Pearl Street,

SOUTH QUINCY.

WILLIAM PARKER & SON,

Carpenters and Builders.

Plans and Specifications furnished and estimates given.

JOBBING PROMPTLY ATTENDED TO.

Hancock Court, Quincy, Mass.

DAVID BROWN,

HORSE SHOEING,

Carriage Work and General Jobbing.

ARLINGTON STREET, - WOLLASTON.

Nov. 9. tf

Parlor Stoves and HEATERS; bigger line than ever; a little early to tell you, but they have them at GUY'S COLISEUM, Quincy

COAL At Boston Prices. **COAL** At Boston Prices.

C. PATCH & SON.

H. T. WHITMAN,

Civil Engineer

—AND—

SURVEYOR,

ADAMS BUILDING, - QUINCY

Boston Office, - 85 Devonshire street.

Hours, 12 to 2 P M.

N. B. Plans of nearly all the Real Estate in the City of Quincy can be found at my offices,

May. 28. tf

JOHN F. KEMP,

MACHINIST.

Lawn Mowers Sharpened.

82 WATER STREET, SOUTH QUINCY.

Sept. 18. tf

Henry L. Kincaide,

AUCTIONEER.

Appraiser. Justice of the Peace. 96 Hancock St., Quincy.

Connected by telephone. apr1 1y1o

BOOTS & SHOES

MADE AND REPAIRED.

PEREZ JOYCE,

Quincy avenue near Liberty street.

BOOTS & SHOES

MADE AND REPAIRED.

Nathaniel Nightingale,

Granite St., near Post Office.

I. D. HIRTLE,

(Successor to P. H. Gavin.)

PLUMBER,

And Dealer in Plumber's Materials.

Pump Work. Sanitary Department a Specialty. Strict attention given to Jobbing

27 HANCOCK ST. Lock Box 28.

Quincy, Oct. 5. tf

J. J. KENILEY,

PLUMBER.

All orders promptly attended to at reasonable rates. Satisfaction guaranteed.

NO. 9 TEMPLE STREET, QUINCY.

In office formerly occupied by the Citizen's Gas Light Company.

P. O. Box 808.

Jan. 6. tf

E. M. LITCHFIELD,

HOUSE AND SIGN

PAINTING.

All orders in House and Sign Painting and all its branches will receive prompt attention. Residence, Quincy Avenue.

☞All work executed in a workmanlike manner.

Quincy, March 12. tf

Granite Firms.

MERRY MOUNT GRANITE CO.

Incorporated 1881. Manufacturers and Dealers in Monumental and Cemetery Work. Works near Quincy Adams station, S. Quincy.

McGRATH BROS.,

Large stock of Finished Monuments and Tablets constantly on hand. Works at Quincy Adams Station. Established 1854.

FULLER, FOLEY & CO.,

Granite Manufacturers and Dealers. Works opposite West Quincy Depot.

CAREY BROTHERS

Dealers and Manufacturers of Polished and Hammered Monuments, Curbing and Headstones, Willard St., West Quincy.

THOMAS & MILLER.

Manufacturers of Monumental and Cemetery Work and Statuary. P. O. address, Quincy Branch Office, 18 Lake Ave., Saratoga, N.Y.

LEWIS DELL & CO.,

Medium dark blue Quincy Granite for Monumental and Cemetery Work. Quarry off quarry street, Quincy, Mass.

LONG & SANDERS,

Fine Monumental Work from American and Foreign Granite and Marble. Latest designs. Superior workmanship. Works, South Quincy. Branch, Stoughton, Mass.

MILNE & CHALMERS.

Monumental and Cemetery Work of every description. Works near Quincy Adams Depot P O. Address, Quincy, Mass. Branch Office, 24 West Main St., North Adams.

PETER DEWEY.

Stone for Bridges, Buildings, Cellars and Curbing of all kinds cut to order. On Quarry Railroad.

GEO. H. HITCHCOCK & CO.

Medium Blue Quincy Granite for Building and Cemetery Work. Quarry and Office Quarry Street. Post Office address, Quincy.

JOSS BROTHERS,

Monumental Granite Works; Garfield Street Quincy. Best of stock, and workmanship guaranteed. All orders promptly filled.

SCANDIA GRANITE CO.,

Monuments and all kinds of Cemetery work, Building and Bridge work. Quarry on Quarry Railroad. Post-office address, West Quincy, Mass.

O. T. ROGERS GRANITE CO.,

Successors to O. T. Rogers & Co. M. P. Wright, Gen'l Manager; W. T. Babcock, Treas. Building and Monumental Granite. Cemetery work a specialty. P.O., W. Quincy.

CRAIG & RICHARDS'

Granite Co. Wholesale Dealers in all kinds of Rough and Finished Granite. Quarry, off Adams Street. Works, off Water Street.

MILLER & LUCE,

Wholesale Manufacturers of Art Monuments from special designs. Works and Office, West Quincy. Boston Office, 178 Tremont.

BADGER BROTHERS,

Granite Dealers and Machinists. Monumental Work of all Descriptions. Celebrated Ashland Emery for sale. West Quincy.

THOS. F. BURKE & BROS.,

Manufacturers of Monuments and every description of Cemetery Work. Office and Works, Willard St., West Quincy.

ESTABLISHED 1849

MACULLAR PARKER COMPANY

400 WASHINGTON ST. BOSTON

166 WESTMINSTER ST. PROVIDENCE

THE BEST CLOTHING FOR MEN AND BOYS

F. H. CRANE & SONS,

Dealers in

HAY, GRAIN, FLOUR AND FEED

—also,—

BRICK, LIME, HAIR, CEMENT PLASTER and DRAIN PIPE.

Bowkers' Fertilizers and all kinds o Poultry Supplies, Thorley Food.

Washington St., Quincy.

Branch Store at Quincy Adams.

Telephone, 219-4. Jan. 7-tf

E. MENHINICK

CONTRACTOR.

HAVING Been appointed City Scavanger I respectfully solicit the patronage of the citizens, pledging myself to give particular attention to all business entrusted to me, and to do all by the Odorless Excavating System. Orders may be left at:

ATLANTIC,—Branscheid & Marten's new store, Duggan Block.

WOLLASTON,—Mr. Perry's store.

WEST QUINCY,—Mr. Elcock's store.

BREWER'S CORNER,—Mr. Prout's store.

POINT,—At Miss Freeman's store.

CITY HALL,—Board of health office.

At my residence, No. 10 South Walnut street.

Quincy March 1. tf

ALWAYS ON HAND.

TEMPLE STREET, QUINCY.

Telephone, 41-3, Quincy.

Dec. 8. 1y

WALL PAPER.

The largest stock of Papers and Mouldings outside of Boston.

GOOD PAPER, 5c. A ROLL.

Window Shades made to order. Good Paper Hanger furnished at short notice.

F. T. APPLETON,

8 Faxon's Block, Quincy, Mass.

aug 1 tf

ABBOTT & MILLER'S

HOUGHS NECK,

QUINCY AND BOSTON EXPRESS

Boston Offices—139 Kingston street, 96 Arch street. Order Box 10 Faneuil Hall square.

Quincy Offices—4 Chestnut street. Order Boxes, Quincy depot, Q. & B. St. R.R. Building, C. B. Tilton's, Pastor's Drug Store.

South Quincy—Quincy Adams depot, 66 Quincy street and Burn's store.

West Quincy—Kimball's store and depot.

Leave Quincy 9 and 10 A. M. Leave Boston 1, 3 and 4 P. M.

G. M. MILLER, General Manager.

Furniture and Pianos moved and stored. Light and heavy teaming.

P. O. address, Lock Box 3, Quincy. Telephone, 238-4 Quincy.

Gallagher Express Co.

Furniture and Piano Moving a Specialty.

We have the only first-class express service to Houghs Neck. Two deliveries per day. Stable at the beach. Baggage sent from Quincy depot any time during the day. See our drivers at the Linden House stables. Men there all the time.

Also Horses Boarded at lowest possible prices.

14 Faxon Block, opposite Quincy Depot

AUSTIN & WINSLOW'S

Quincy and Boston Express.

Boston Offices.	Leave.
34 Court Square,	8.30, 11.00 A.M. 3.30 P.M.
25 Merchants Row,	8.00, 12.00 A.M. 3.30 P.M.
75 & 91 Kilby Street,	8.00, 12.00 A.M. 4.00 P.M.
76 & 77 Kingston St.,	9.00, 12.00 A.M. 4.30 P.M.
67 Franklin Street,	9.00, 12.00 A.M. 4.30 P.M.

Quincy Office, 52 Washington St.

Leave at 7.15, 8.15, 9.15 A. M. and 12.45 P. M.

Telephone: 9—2, Quincy; 2386, Boston.

Baggage checked to all depots and steamboats. Particular attention to early trains and boats

WILLIAM GARRITY'S

Quincy and Boston Express.

Leaves Quincy at 9 o'clock, A. M., and Boston at 2 1-2 P. M.

Quincy—Orders may be left at Whitney & Nash's W. H. Doble's, E. E. Hall's, and the Stable.

Boston—174 Washington Street, 15 Devonshire Street, 4 1-2 South Market Street, and 10 Faneuil Hall Square.

N. B. Furniture Moved and Parties accommodated at short notice.

JOHN M. FRAZIER,

Successor to W. H. Bennett,

Cardener and Jobber.

Lawns taken care of by the month day or week.

Carpets Cleaned and Relaid, and Grading done. Also, Rubbish cleaned up at 50 cents per load.

Stone Dust for sale.

Residence at No. 50 Walnut Street, Quincy

Oct. 3. tf

Sawed and Split Wood.

WE Would respectfully inform the people of Quincy that we are better prepared than ever to supply them with all kinds of Wood, sawed or split at short notice, also Sand, Loam, Gravel and Posts.

THOMAS O'BRIEN & SONS,

WEST ST, WEST QUINCY.

Awarded the Gold Medal at the Atlanta Exposition in competition with all other means of artificial illumination. Three times the illumination at one-half the cost.

LIGHT

Your Stores, Dwellings and Offices with the

Improved Welsbach Gas Burner.

Consumes only three cubic feet of gas per hour at a cost of only six mills, giving a light of sixty candle power or three times that of any light in ordinary use, reducing your lighting expenses from Forty to Seventy per cent.

The only perfect Reading Light in the world.

J. J. KENILEY, Sole Agent,

9 Temple Street, Quincy, Mass

Feb. 8. tf

Flowers.

To My Friends and Patrons:

I am still prepared to furnish Fresh Flowers for all occasions.

Specialties:—Wedding Decorations, Dinner Party Decorations, and Fresh Violets.

☞Funeral designs at short notice.

WM. PATTERSON,

Greenhouse, 30 Central Avenue, Wollaston.

Telephone 222, Quincy.

Dry Wood

SAWED AND SPLIT.

Having taken back the Wood Business, the prices are as follows:

HARD WOOD, per cord, $7.00; Sawed, $8 00; Split, $9.00.

CLIFT PINE WOOD and SLABS, per cord, $6.00; Sawed, $7.00; Split $8.00.

PETER McCONARTY,

24 Pearl St., South Quincy.

April 27. tf

W. E. BROWN,

UNDERTAKER.

Office and residence corner of Canal and Mechanics Streets.

Quincy, Feb. 6. tf

Funeral and Furnishing

UNDERTAKER,

No. 51 HANCOCK STREET.

Constantly on hand a full assortment of

CASKETS, COFFINS,

Robes and Habits.

Having had several years' experience in the Undertaking business, the subscriber hopes by strict attention to the wants of all callers to merit a share of patronage.

JOHN HALL.

Quincy, Mar. 10 tf

Merrells, Bissell & Co. REAL ESTATE, MORTGAGES, INSURANCE.

Building Lots, Houses for Sale and to Rent in Quincy, Wollaston, Norfolk Downs, Atlantic. Offices: MILLER'S BLOCK, opposite NORFOLK DOWNS Station, and 30 Court street, Boston, Room 17. sep19-3m

Boots, Shoes, Rubbers.

School has commenced and the children will all want NEW BOOTS, and no better place can be found to purchase them than at D. B. STETSON'S.

ALL PRICES AND QUALITY.

Rubber Goods Constantly on Hand.

Shoe Cases, 10 cents each.

Repairing of Rubber and Leather Goods Done at Short Notice.

D. B. STETSON,

54 WASHINGTON STREET.

Constipation

Causes fully half the sickness in the world. It retains the digested food too long in the bowels and produces biliousness, torpid liver, indigestion, bad taste, coated tongue, sick headache, insomnia, etc. Hood's Pills cure constipation and all its results, easily and thoroughly. 25c. All druggists. Prepared by C. I. Hood & Co., Lowell, Mass. The only Pills to take with Hood's Sarsaparilla

Hood's Pills

Quincy Savings Bank,

Granite Street, Quincy.

President, RUPERT F. CLAFLIN.
Vice-President, EDWIN W. MARSH.
Treasurer and Secretary, CLARENCE BURGIN.

Board of Investment, RUPERT F. CLAFLIN, EDWIN W. MARSH, JOHN Q. A. FIELD, ELIAS A. PERKINS.

BANK HOURS—From 8.30 to 12 A. M. and 2 to 4 P. M. During the months of June, July, August and September the Bank will close on Saturdays at 12 M.

Deposits placed on interest on the first Tuesday of January, April, July and October.

Connected by Telephone.

Quincy, Jan 11, 1896. tf

At . . .

MISS BELLE PATTERSON'S

Millinery Parlors

You will find all the latest in

STYLISH MILLINERY

Both in trimmed and untrimmed goods.

Order Work a Specialty.

Hats and Bonnets Trimmed while you wait.

DON'T FORGET THE PLACE.

112 Hancock Street, - Quincy.

Next to Wilson's Market.

Oct. 17. tf

Hot?

Well what would an oven be good for that was not hot at times?

WHAT we desire to call your attention to is that new

WROUGHT STEEL RANGE

just placed in Sanborn & Damon's store. They have also the celebrated

Crawford Ranges,

NOT excelled by any, and they carry a complete line of Kitchen Goods, Paints, Oils, Rubber Hose and Lawn Mowers. See their stock.

SANBORN & DAMON,

PATRIOT BUILDING, - - QUINCY

LAUNDRY NOTICE.

MR. A. J. PRESTON,

Who for the past eight years has been the Quincy agent of the Wollaston Steam Laundry, has severed his business relations with that place and proposes to establish a business on his own account, for the collection and delivery of FIRST-CLASS LAUNDRY WORK. Mr. Preston will be personally responsible for all work entrusted to his care, and all claims for damaged or lost articles, will be promptly and equitably adjusted.

Your Patronage is Respectfully Solicited.

All orders addressed Box 39 Wollaston, Mass, will receive prompt attention.

Sept. 19, 1896. 3m

S. SCAMMELL,

Wheelwright,

CARRIAGE BUILDER

AND PAINTER.

—ALSO—

HORSE SHOEING AND JOBBING By First-class Workmen.

All orders promptly attended to and faithfully Executed.

Thankful for past favors, a liberal share of patronage is solicited.

Shop, Quincy Avenue.

Housekeeping Outfits,

Everything needed; send for list; $10.00 cash. $2.50 per week, pays for one at GUY'S COLISEUM, Quincy.

Poetry.

Hallow Even Cheer.

BY LALIA MITCHELL.

When the apples all are gathered,
And the chestnut trees are bare;
When there's frost upon the garden,
And a chillness in the air,
While a breath of early winter
Finds the meadows brown and sere,
Comes the welcome time for keeping
Glad the Hallow-even cheer.

I recall when I, a laddie,
With a band of comrades bold,
Played such pranks as older people
Little less than crime would hold.
Gates there were that wanted owners,
Signboards scattered far and near,
After we had kept at midnight
Thus the Hallow-even cheer.

'Twas an autumn night and cloudless,
With a full moon in the sky,
That I won lov-'s precious promise
From my sweetheart fair and shy.
She had heard the mystic wisdom
Of the waters of the mere;
There she sought her lover's picture
'Mid the Hallow-even cheer.

Seeing her, I quickly hastened
From the shadow of the wood,
And, reflected in the water,
She beheld me where I stood.
Then I told the olden story
In love's language, low and clear,
Asked the hand the fates had pledged me
'Mid the Hallow-even cheer,

We were married when the holly
Bloomed the Christmas greens among.
Still love's tokens are as precious
As they were when we were young.
Once again we walk together
Down that path to memory dear,
And I kiss her by the lakeside
'Mid the Hallow-even cheer.

Miscellany.

THE LESSON HE LEARNED.

"I'm going to put a stop to this sort of thing?" said Mr. McElroy. "If I don't, I shall certainly come to the poorhouse. I haven't saved money all these years to rain it down on people's heads as if it was hailstones. No, Delinda, I haven't got five dollars to spare. Your bonnet is quite good enough to wear for a month longer. Everybody else has got theirs? Well, if everybody else is fools, that ain't no reason that you should be. Six dollars for a subscription to help buy the new minister's furniture? Not if I know it, James. When I came to Bloodville I bought my own furniture and there's no reason that new minister shouldn't do the same thing. The grocer's book? I never saw anything like the way our housekeeping bills run up! It 'ud be a deal cheaper, so far as I can see, to go to New York and board at the Windsor Hotel than to live here, unless you and Sarah can manage a little more economically, Matthew. And as for those singing lessons that Lucy wants to take, you may tell her no!"

"Lucy thought—" meekly began Matthew Starling.

But his uncle interrupted him curtly:

"You may tell her no! And that ends the question!"

John McElroy was a man who had in the local dialect, "saved a lot of money." Being a great deal too economical to marry, he had invited a lame nephew, Matthew Starling, to come with his family and keep house in the old red homestead, and thereafter took credit to himself for supporting all the Starlings, although Matthew toiled diligently at his trade of shoemaking, and James, the eldest son, managed the farm with skill and success, while Mrs. Starling and her two daughters Lucy and Delinda, were the model dairywomen and best managers in the vicinity.

In an evil hour Matthew Starling had borrowed a thousand dollars from Uncle John to pay off an old debt.

He had kept up the interest pretty regularly, but it would have been about as easy for him to pay off the national debt as to discharge an obligation of a thousand dollars; and in this way Uncle McElroy contrived to keep him ground down into the very dust.

Had it not been for this thousand-dollar debt, the Starling family would have crept out from under the harrow of Uncle John's tongue and temper long ago.

"It don't seem as if we could stand it," said Mrs. Starling, plaintively.

"I don't care how much he scolds me," said Delinda, "but he has no business to tyrannize so dreadfully over poor mother."

"If I could only raise money enough to take a quarter's singing lessons, I could earn a hundred dollars a year in the church choir," said Lucy.

"If!" said James, laughing. "That's a big word, Loo, for such a little one. If Uncle John would only let me plant a crop of tobacco up in the south field, I am sure I could raise twice as much money as the turnips will bring us. But Uncle John sticks to old traditions, and that little stands in the way. I only wish that the farm were mine!"

The housekeeping book was particularly aggravating that morning, and Mrs. Starling had shed a few quiet tears before the interview was over.

"I hate whining women," said Mr. McElroy, "and I hate extravagant ones!"

"I try to do the best I can," said poor Mrs. Starling.

And when the book was flung wrathfully on the table, and when Mr. McEloy had dismissed his nephew's wife he sat thinking.

"I'll do it!" he said aloud. "I've had it on my mind for some time. I'll send these Starlings about their business. I'll put an end to these everlasting impositions of theirs. They only care for me just the length of my purse. They hate me, every one of 'em. I can see through 'em, dull as they think me!"

As he sat there, a lad came to the door with a yellow envelope in his hand.

"A telegram for you," said he. "Twenty-five cents, please."

Mechanically, Mr. McElroy paid the money, and put on his round, silver-mounted spectacles, as the lad sped away.—"I wonder who it can be from," said he.

It was very brief. It said:

"Stocks have fallen. Your money is all gone. Sorry, but could not stand against market. H. RAVEN & Co."

H. Raven & Co. Yes, that was the name of the Nashua-street firm to whose care his diligently-hoarded fortune had been consigned. He read the brief dispatch over and over again, as if it were impossible to comprehend its full meaning.

"I don't understand," he repeated to himself—"I don't understand. I thought those stocks were safe enough. I only believed what those scoundrels told me themselves. Stocks fallen! My money all gone! What will become of me now?"

His head fell forward on his folded arms on the window-sill; he uttered a groan which seemed to come from the very depths of his heart.

"I am a poor man!" he faltered. "As poor as old Jim Watson, the clock-mender; as poor as Matthew Starling himself. The savings of years have all gone at once; and I am a poor man!"

"Uncle McElroy, don't mind it," said the cheerful voice of Matthew Starling, when at last he had mustered courage to tell his trouble, and sat with his head supported on his head at the table, with a face drawn and pinched as if he had just recovered from a long sickness. "I'm doing well at my trade just now. Herbert Long has promised to take me into partnership at his new shoe store at Bloodville Corners, and you shall never feel the loss of your money while I can handle an axe or draw a thread."

"Never feel the loss of my money!" vaguely repeated McElroy. "The man talks like a fool."

But nevertheless, there was a grain of comfort in the words.

"And after all, Uncle John," consolingly whispered Mrs. Starling, "money isn't everything. You'll see how nicely we shall contrive to live. I'll take a boarder or two, if you don't object. Your comfort shall not be interfered with in the least degree; and we may even manage to save a little at the year's end."

Tears came into Mr. McElroy's dim, blue eyes.

"You always did have a good heart, Sarah," said he; "but I wonder how you can have any patience left with me, after the times I've scolded you for half a pound extra coffee, or a nutmeg!"

"And I am going to take in dress-making!" declared Delinda. "Oh, you'll see, Uncle John—you will live like a gentleman. You needn't think that we have lived on your generosity all these years, not to try and repay it now."

"I! Generosity!" said Uncle John, hardly certain whether the words were in serious earnest.

But no, there was no convert light of sarcasm in Delinda's bright, brown eyes as she bent caressingly over him. It was real love, real gratitude that sparkled there."

"It's just as they all say," declared James, the stalwart young farmer. "We owe everything to you, Uncle John, and we don't forget it. And if you don't want tobacco crops raised on the place, I'm blessed if you shan't have your own way. Not a leaf shall be grown. But I really think we can do pretty well with a vineyard on the side hill, now that grapes are bringing such a profit, instead of using it as a sheep pasture."

And Lucy brought him a letter.

"It is from Mr. Grover, uncle," said she. "He offers to give me singing lessons for nothing, if I will help with the Sunday School music; and then, pretty soon I shall be able to earn money for you, too. Dear uncle," with tears in her eyes, "we have all loved you, only we didn't dare to tell you how much. If—if you would only let me kiss you, Uncle John!"

"I don't care for the money," he faltered. "Let the money go, if you will only love me like this. I never was happier in my life! I know now what that feeling is that has been chilling and freezing me all my life. It was my heart starving to death! Yes, yes, we'll begin the world over again, children—you and I. We'll begin to enjoy ourselves at last."

They were sitting talking in the dusk of the evening, when there came a knock at the door. It was the telegraph boy, breathless with haste.

"I've made a mistake," said he. "I've left the dispatch at the wrong place. It was for Mr. McAlbin, at the hotel down the street. There wasn't no dispatch come for Mr. McElroy, at all. Please to give me back the envelope!"

The family all looked at each other as the boy rushed down the road with his freight of evil tidings for some one else.

"And my money is all safe!" said Mr. McElroy, with a long breath—"all safe! It seems like a miracle, don't it? or a lesson sent direct from the Lord to try us. Well, it won't be thrown away on me. Jim, here is ten dollars to subscribe to the furniture fund."

"It's too much, sir," said James.

"No, it ain't," shouted Uncle McElroy. "Matthew here's your note to me for $1,000. I make you a present of it."

He tore it in two as he spoke.

"Delinda shall have her new suit as quick as she and the milliner can settle matters between them," he continued. "Lucy shall take singing lessons and I'll buy an organ for her. And Sarah shall have a hired girl to lighten up the farm work a little. Hush don't say a word, one of you. That money has come back to me as if through a miracle, and I mean to enjoy it."

The next day he went to the city and took his money out of the hands of Raven & Co.

"Allow us to advise you not to disturb it," said the senior partner. "We are just about to put it in some excellent mining stocks."

"Hang your mining stocks," said Mr. McElroy. "Government securities are the articles for me. Or else good, straight bonds and mortgages at six per cent."

For McElroy had learned more lessons than one in the course of the last twenty-four hours.—*Saturday Night.*

Presidential Coincidence.

John Adams was eight years older than his successor, Thomas Jefforson; he eight years older than James Madison; he eight years older than James Munroe, and he eight years older than John Q. Adams.

George Washington ended his term as president in his sixty-fifth year, so, too, did John Adams, Thomas Jefferson, James Madison and James Munroe.

Thomas Jefferson and John Adams both died on the same day, July 4, 1826, exactly fifty years after the Declaration of Independence. One other president, James Munroe, died on July 4. His death occurred in 1831.

Every president, it is said, with the single exception of William H. Harrison, has had blue eyes.—*The Young Idea.*

Not a Bad Idea.

In Germany when a man is convicted of the offense of beating his wife he is not locked up at once, but is allowed to continue at his work all through the week. At the end of the week he is looked after by the police, who put him into prison until Monday morning. His wages are taken from him and delivered up to his wife. On Monday morning he is handed over to his employer. If he will not then work, he is thrown into jail again, where, says the Newcastle Chronicle, there is no doubt he will have to work a great deal harder than he does when at his usual employment. In some countries this would be regarded as intolerable paternalism.

For Hallowe'en.

Nutshell boats foretell how the owner's future life will be spent. Every one prepares his own boat in this manner: Split an English walnut directly in half and clean it out; then place a short piece of cotton string in it, pouring melted beeswax or tallow around it leaving a piece of the string for a wick and making a little lamp of the whole. These little tapers are lighted and launched by the maker in a tub of water, which is tilted gently from side to side to make waves. When a light burns steadily until all the wax is melted, a long and happy life is predicted to the owner. When two boats come in contact it means that their owners will do the same; often touching the sides of the tub means short voyages—rarely doing so foretells long ones.

The charm known as "Three Luggies" consists of three bowls or dishes, one containing clear water, the second milky water and the third nothing at all; the person wishing to try his fortune is blind-folded and led up to where the dishes stand. By putting the left hand into the bowl he ascertains whether he will marry a single person (which the clear water stands for), or a widow (the milky water), or if he will remain single all his days, which will surely be the case if he puts his hand into the empty bowl. The same bowl must be chosen two times out of three. Curiosity about lover's temper may be satisfied by naming a chestnut after him and watching the behavior of the nut while it is roasting on the stove.

To discover which of the party will marry first, pack flour tightly in a mould, hiding a ring in it. Turn it out on a large platter and pass it to the guests and see which one gets the ring in the slice he cuts.

The "ghostly fire" should not be lit unless all of the party have strong nerves, for the light is unearthly.

If, however, no one objects to it, put single raisins into a bowl, pour alcohol and salt over them, then lower the lights in the room. Put a match to the alcohol, and dance around the table as it burns, but before it is all burned out, each one should try and seize a raisin from the flames. This can be done without burning the fingers if one is careful, and the element of danger but lends a spice to the enjoyment.—*Philadelphia Ledger.*

Had Many Birthdays.

A small and dirty newsboy worked a paying game for a week or so down in the shopping districts. He would don a most pathetic expression, go up to a woman and say, "Missis, won't you buy a paper? Dis is my birfday and I ain't sold hardly any." Of course, he would sell one in nine cases out of ten, and would generally get a nickel and be told to keep the change. He reaped a bountiful harvest. At last one young woman who had tired of the same story and who had become rather skeptical on the subject of the "birfdays," stopped the young genius and remarked, "See here, little boy, what did you say about your birthday?"

"Lady, please buy a paper. Dis is my birfday and I ain't sold but one paper today," whined the young rascal.

"Now, little boy, to my certain knowledge you have had a birthday every day this week. Aren't you ashamed to tell such stories?"

He was cornered for a minute and stood with head cast down and every appearance of remorse. At last he looked up with a most innocent expression and said: "Well, you see, lady, you en me were different. I ain't very old, en I thought I'd have a lot of birfdays to oncet, en den I could quit havin' 'em like you. See?

She concluded he was past reforming, and, slipping a dime in his hand, moved on, sighing over the wickedness of the generation.

Cardinal Come up With.

It is Cardinal Manning who relates this incident as having happened to himself. One night I was returning to my residence in Westminster when I met a poor man carrying a basket and smoking a pipe. I thought over this: He who smokes gets thirsty; he who is thirsty desires to drink; he who drinks too much gets drunk; he who gets drunk endangers his soul. This man is in danger of mortal sin. Let us save him. I affectionately addressed him:

"Are you a Catholic?"

"I am, thanks be to God."

"Where are you from?"

"From Cork, your riverence."

"Are you a member of the Total Abstinence Society?"

"No, your riverence."

"Now," said I, "that is very wrong. Look at me; I am a member."

"Faith, may be your riverence has need of it."

I shook hands with him and left.

A Blunt Physician.

A writer in the "Nineteenth Century" tells a characteristic story of Dr. Jephson, who was a famous English practitioner forty or fifty years ago, as well known for his bluntness and freedom of speech as for his professional skill.

One day a great lady, the Marchioness of ——, called to consult him. He listened to a long account of her symptoms, and then prescribed as follows:

"An egg and a cup of tea for breakfast, then walk for two hours; a slice of cold beef and half a glass of Madeira for luncheon, then walk again for two hours; fish (except salmon) and a cutlet or wing of fowl for dinner, with a single glass of Madeira or claret; to bed at ten and rise at six, etc. No carriage exercise, please."

The patient listened with surprise. "But, doctor," she said, "do you know who I am? Do you know—ahem!—my position?"

"Perfectly, madam, perfectly," answered the doctor. "I am prescribing for an old woman with a deranged stomach."

A Funny Excuse.

The teachers at a certain well known grammar school here are still smiling over a written excuse recently handed in by one of the scholars.

The well known rule is that each pupil shall only be excused from attendance by a single note telling the reason of his or her absence.

This one read:

Dear Miss Blank—Please excuse John for not being at school yesterday, as he had to stay home and help his father butcher his mother.

And yet the murderer goes at large.—*Philadelphia Press.*

In 1890 the railroads of the world were estimated at 370,281 miles.

HOOD'S PILLS cure Liver Ills, Biliousness, Indigestion, Headache. A pleasant laxative. All Druggists.

Healthy Words.

America heretofore has been free from socialistic hatred and warfare; it has been a country of opportunities for all men, and it has given to the laborer a livelihood higher and better than is afforded him in any other country in the world. Is all this to be changed? Is social chaos, gloating over ruins, to be the method of social salvation of the masses? There may be room in some things for peaceful amelioration through a well informed public opinion and orderly legislation, but class hatred and angry passion never lead to aught but general misery and suffering. The people of America must today look warily around, guard against catch words and misleading war cries, avoid giving any countenance to socialistic or anarchistic tendencies and know that the first condition of prosperity to any and all classes of the people is a peaceful commonwealth and assured social order.—*Archbishop Ireland.*

How to Wash a Piano.

Having been told repeatly that the best way to clean a piano case was to wash it with soap and water, I somehow never could quite make up my mind to try it, after all, for it seemed as though the soapy water must surely spoil the brilliant polish, in spite of all assurances to the contrary. But when our beautiful Steinway began to look dull and milky, and I realized that the time had come when something must be done if I would have it restored to its pristine splendor, I determined to find out if possible all about it, and then to make the experiment resolutely if I became convinced that it really was the best way.

Accordingly, the first opportunity which presented itself was taken to ask the piano tuner about it, knowing that he was sent out by one the oldest and most reliable firms in the country.

"Certainly," he replied, in a tone so convincing as to quite banish doubts. "Just let me have a dish of tepid, soft water, a cake of soap and three pieces of clean, sleazy canton flannel."

When I had brought the articles designated he at once proceeded to show how it was to be done.

"Take the first piece of cloth and wet it," he said, suiting the action to the word, "then rub it over the cake of soap and apply it to the piano—a small portion of the surface at a time. Next wet the second piece, and with this rub off the soap as thoroughly as possible. With the third piece dry the part, rubbing it till it shines brightly, and do it all as quickly as possible, that the soap may not remain too long upon the polished surface."

I was delighted with the result and no longer felt any hesitation about continuing the work that he had begun. If one is very sure to get a thin, cheap quality of canton flannel and is careful to follow directions as here given, success is certain.

Hard Times.

It was on a chilly morning of last week that the Saunterer strayed into one of our public school buildings. He may have been actuated by a desire to see if it contained any unsanitary features, but whatever his object, he was very courteously received by a very neat and evidently self-respecting "schoolma'am," whose every motion betokened health of mind and body and a good opinion of herself generally. Many of her pupils were from the poorer classes, as their shabby habiliments, pinched features and pale faces plainly betokened. The teacher had a kind word for each of them as they came in, and the answers from the little ones were often quaint and sharp, and indicated a knowledge of the seamy side of the world not in keeping with their tender years.

"Well, Sarah, how are times at your house," said the sovereign of the ruler and the blackboard to a fam

The Quincy Patriot.

SATURDAY, OCT. 31, 1896.

F. L. Jones a Candidate.

As announced in Thursday's LEDGER a preliminary caucus of the Republicans of Ward Three, who favor the nomination of Frederick L. Jones for Mayor in preference to Charles L. Hammond, was held Thursday evening at Doble's hall, and while no general notice of the meeting had been given other than by word of mouth to those who were known to favor Mr. Jones some seventy-five were present.

John P. Bigelow was elected chairman and W. W. Mitchell secretary.

P. Halvosa, one of those present arose, having in his hands copies of Thursday's papers from which he read the published announcements of the meeting. These he claimed were misleading. That the mere fact of their being favorable to Mr. Jones did not mean that they would not support Mr. Hammond if he succeeded in carrying the convention, for if he did get the nomination they would support him.

Chairman Bigelow thought that the first choice of Ward Two might not be Hammond, and it was very doubtful if Ward One would elect Hammond delegates.

John L. Miller claimed that if Hammond was nominated by the Republicans and Councilman Lamb by the Democrats that Mr. Lamb who was also an old resident of Ward Four and a member of all societies in that ward, would bury Hammond as deep there as Hammond was buried last year in Wards Five and Six.

The meeting then proceeded to make up its slate and the following delegates to the municipal convention were nominated by acclamation: Peter W. Dakers, John L. Miller, C. J. Stewart, W. W. Parry, W. W. Mitchell, Alex. Marnock, Alex. Falconer, W. S. Williams, J. N. Kelly, P. Halvosa, J. B. Sylvester, A. L. Mitchell, E. Jenkins, J. C. Scott, William Pratt, C. H. Grindell.

An effort was made to elect Mr. Thompson as one of the delegates but that gentleman positively declined to serve.

A double list of candidates was then nominated for Councilmen from ward as follows: Joseph P. Prout, John C. Murray, Warren H. Rideout, Peter W. Dakers, W. J. Williams, Alex. Marnock.

These were then balloted for and Messrs. Prout, Murray and Rideout were favored.

It was then voted to propose the name of John Q. A. Field as Councilman at large.

The following ward committee was then nominated: John P. Bigelow, John C. Murray, J. Roberts, Joseph P. Prout, W. W. Parry, Alex. Marnock, W. W. Mitchell.

Before the meeting adjourned it was voted that the delegates vote and work for the nominatson of Frederick L. Jones until such time as a majority of the delegates decide that there was no chance for his being nominated.

Academy Games.

The Adams Academy Athletic Association held its annual fall games upon the Academy grounds Friday morning. There were thirteen events in the programme, all of which were hotly contested and were watched with interest by the usual large gathering of friends of the students, who did not fail to applaud their favorites at every opportunity.

The judges were W. R. Tyler, J. O. Hall, Jr., B. F. Linfield, G. B. Gavin, A. B. Holden, H. W. Barker, C. A. Howland, Jr.

The winners of the several events were:

80-yard dash, won by W. H. McGrath; time 8½ seconds.

Running, hop, step and jump, won by J. L. Eldridge; distance 36 feet 7 inches.

Base ball throw, won by J. B. Manning; distance 280 feet 6 inches.

220-yard dash, won by W. H. McGrath; time 31½ seconds.

Potato race, won by A. N. Hatch.

Three-legged race, won by A. N. Hatch and A. R. Burchsted; time 12 seconds.

Barrel roll, won by A. N. Hatch.

Quarter mile run (challenge cup) won by J. W. Sweeney; time, 1 minute, 14½ seconds.

Foot ball kick won by J. L. Eldridge; distance 123 feet.

Putting the shot, won by J. B. Manning; distance 26 feet, 3 inches.

Wheelbarrow race, won by J. Haley.

Running broad jump, won by J. L. Eldridge; distance 16 feet, 1 inch.

Running high jump, won by J. L. Eldridge; distance 5 feet.

Tug of war, first heat won by the third class who pulled the second class over the centre.

Second heat between the third and first classes, won by the third class, distance 15 inches.

Musicale at Mr. King's.

Another mark was scored on the long list of hospitalities in this spacious home Tuesday evening. A large party of ladies and gentlemen were invited to hear the repetition of the enjoyable parlor concert given last week at the Misses Pratt's.

A quartette, with added soloist, pianist and accompanist gave a programme of variety and excellence, embracing ballads, comic songs, elaborate solos, a beautiful cradle song for four voices, and a rollicking drinking song by all.

An old favorite citizen who is too seldom heard, played a beautiful piano solo. The gem of the evening was a martial basso solo, sung with great dramatic power, rare finish and fine quality. All awarded him the palm although there was too much good to make comparisons.

Tall clusters of white chrysanthemums were upon the piano. The venerable Mrs. Baxter graced the party a while with her presence. Fine toilets, old friends, a social hour with ices, cakes and coffee, prolonged the pleasant party until eleven o'clock, when the guests bade good night to the kind hosts.

New Mails.

Several important changes in the Quincy mail service went into effect today at the Quincy post office, as follows:

The mail from Boston which arrived at 11.49 A. M., now arrives at 10.49 A. M., an hour earlier.

The mail from Boston and the west which arrived at 12.49 P. M., now arrives at 12.15 P. M., thirty minutes earlier.

A new mail from Newport and way stations will arrive at 9.30 A. M. by R. P. O., and a new mail for Newport and way stations will be dispatched at 4.30 P. M.

These new mails are important ones for any letter mailed at stations between Newport and Quincy will be thrown off at Quincy instead of going through the Boston office as heretofore, and any letter for Newport and intermediate stations from Quincy will go direct from Quincy and not go through the Boston office as heretofore.

A Bright Life Gone.

Early this morning death entered the new and attractive home of Mr. Abbott L. Melcher of Bigelow street, and that gentleman mourns the loss of a devoted wife. For about two years they have been residents of the city, and from the first have made friends.

It was known for some weeks that her case was incurable, but yet the death seemed sudden, as a few months ago she was the embodiment of health. She was hopeful of recovery until the last, and a very patient sufferer, characteristic of her Christian life. She was prominent in church work and kindred societies.

The funeral services will be held on Sunday at 2 P. M. from her late residence.

CITY BRIEFS.

Ice again Monday morning.

Election next week Tuesday.

Has the Indian summer arrived?

John Q. Bent has been granted a pension.

Many are asking when they may expect a report of the financial side of the Hospital festival. Why the delay?

Mr. and Mrs. Andrew W. Dunbar of Canal street observed their golden wedding Oct. 22.

The new railroad timetable which went into effect on Monday appears in this issue.

Saturday night the battalion with the City band will take part in the big parade at Dorchester.

Mr. and Mrs. William Panton, of Hancock street have moved to Newark, N. J., where their son resides.

Mrs. Wm. Penniman is quite a sufferer from rheumatism, having been confined to the bed, for the past week.

Mr. George H. Brown and family have removed from Hancock street to Mrs. Claflin's house on Elm street.

Depredations have begun early at Houghs Neck this winter, some of the cottages having been entered.

Cards are out for a wedding reception to be given November 11 by Mr. Fred A. Linscott and Miss Hattie Peverley.

Mrs. Joseph T. French, who was quite sick last week, is considerably better, and hopes soon to be able to go out again.

The Boston district convention of Loyal Orange lodges was held in this city Oct. 23. Delegates being present from many places.

The many friends of Miss Emma S. Newcomb will be sorry to learn that she is again confined to her bed with slow fever.

Mrs. Mary Pollock and her daughters, Miss Pollock and Mrs. Cobb, leave today for Brooklyn, N. Y., for an extended visit.

The High school and Adams Academy foot ball teams are to be consolidated and the best men taken from each, so as to get a strong team.

Mrs. George T. Bigelow has closed her place at the corner of Elm and South streets and moved to her home on Beacon street for the winter.

The Merrymount Stereopticon Co. of Quincy has been engaged by the Boston Globe to bulletin election returns next Tuesday evening in Boston.

The many friends of Mr. Fred Goss, who has been seriously ill, will be pleased to learn that he has now nearly recovered and expects to get out of doors this week.

Beautiful flowers for wedding decorations or funerals can be obtained of A. M. Bugbee, Holmes street, Atlantic. See notice in another column.

Mrs. William E. Alden (M. Elizabeth Hardwick) who has been traveling abroad for the past sixteen months, returned to her mother's home last week.

Dr. F. J. Bonney, a former dentist of this city, was in town Wednesday. Like all Maine men he is enthusiastic over election, and the success of the Republican candidates.

The engagement is announced of Mr. Henry Whitcomb Porter, son of Ex-Mayor and Mrs. Charles H. Porter and Miss Edith Noyes of Wollaston, daughter of Mrs. George B. Rice.

The annual convention of the King's Daughters of Quincy is to be held in the chapel of Christ's church this afternoon and evening. It is earnestly desired that all members will endeavor to be present.

The Quincy Co-operative bank is prospering. At the semi annual meeting Saturday evening the expense account was cleared up, a dividend of 6½ per cent. declared and a sum carried to the surplus account.

The articles of amendment are printed in full in the warrant for the State election in this issue. The voters of Quincy believe in keeping the control of the government in their hands and will doubtless give a No majority.

The Salvation Army are to have a big demonstration this evening, Oct. 30, led by Brigadier J. Toft, who has lately arrived from Sweden to help carry on the Swedish work in the Eastern states. Meeting will begin at 8 o'clock in the hall on Canal street.

D. D. G. M. J. Q. S. Litchfield and his suite comprising Past Grands H. E. Raymond, G. W. Pratt, E. A. French, J. F. Cushing, C. H. Matherson and G. M. Hoyt, paid an official visit to Mt. Wollaston lodge, No. 80, I. O. O. F., Tuesday evening and witnessed the Initiatory degree worked.

Merrymount lodge, A. O. U. W., received an official visit at its meeting Tuesday evening by Deputy Haliburton and suite from Salem. The meeting was largely attended and interesting remarks were made by grand officers. After the business of the evening a stereopticon entertainment was given after which a collation was served.

Mrs. N. Garbarino had a narrow escape from a serious burning accident on Tuesday. She was lighting a fire in the kitchen stove when her clothing became ignited and in an instant were all ablaze. She cried out to her husband who quickly tore the burning clothing from his wife, but in doing so he was severely burned about the hands.

Mr. Charles G. Batson observed his fortieth birthday anniversary Monday evening by entertaining a few friends at his residence on Washington street. The hours were passed in a pleasant social manner with cards, music, etc., refreshments also being served. Mr. Batson was the recipient of a number of pleasing remembrances from the guests present.

Both services at Christ's church were well attended, Sunday. The choir rendered for an anthem, "O Blessed are Ye," the solos being taken by Mr. Walter Hersey and Master Charlie Taylor. In the evening Rev. John S. Lindsay, D. D., rector of St. Paul's church, Boston, preached a fine sermon taking for his text, Proverbs 23: 7, "For as he thinketh in his heart, so is he." During November there will be special musical services on Sunday evenings by the choir assisted by a chorus of mixed voices.

Dr. William Everett of the city contributes to the November number of the New England magazine a striking article upon Rufus Choate, of whom, like his father before him, he is a great admirer. This article is accompanied by an impressive portrait of Choate which forms the frontispiece of the magazine. A new serial by Dorothy Prescott is begun in this number of the magazine. It is entitled "An American Love Story," and the opening chapter, which is full of nice description, has the Main country as its scene. There are other stories, and there is the usual number of poems.

The funeral of Charles A. Fletcher who died from lockjaw, was held from his residence No. 13 Clark avenue on Saturday afternoon, and was attended by Rev. E. N. Hardy. The floral tributes were profuse and elegant, among which was a wreath with the word "Husband;" a pillow with the word "Brother," from Mrs. Owen Jones and Miss Sarah Fletcher; a standing anchor with "At Rest," from Mrs. M. A. Jones and family and T. Robertson; a standing horseshoe with the word "Charlie," from Miss Mercy Jones; forty-three white pinks and ribbon from Joseph and James Fletcher, and a mound with the word "Uncle" from the nieces. The interment was at Mt. Wollaston.

Frank A. Locke, piano tuner. See adv.

It was very warm this morning. Regular June day.

Twenty degrees warmer Friday noon than Thursday.

Friday governed next month. How do you like November weather?

Many cannot wait for the formal opening at Henry L. Kincaide & Co.'s store.

These are busy days for the tax collector. Interest on unpaid taxes will begin Nov. 1.

The Granite street bridge of the N. Y. N. H. & H. R. R., is being painted white.

Swithin Bros. have sold a lot on Hancock street to Miss Perry of Commonwealth avenue, Boston, who, it is said, will erect a $5,000 house.

The dress rehearsal Thursday afternoon of the operetta "The Two Queens" at the Unitarian chapel was largely attended and a great success. Many tickets were sold for Friday and it is hoped a handsome sum will be netted for the hospital.

The following delegates of the Young People's Christian Union of Quincy attended on Thursday evening the Tufts College Union reception: Miss Addie Holton, president, Miss Abbie Barnes, secretary, Miss Grace Batson and Mr. Joseph H. Alden.

A certified list furnished by William M. Olin, Secretary of the Commonwealth, of the candidates to be voted for in Norfolk County, will be found on the fourth page of the PATRIOT of today's issue. Look it over carefully and decide who you will vote for on Tuesday next.

The street railway is to put down some 300 feet of the girder rail, such as has been ordered on the new location granted them from City Square to Neponset, as an experiment to see how it will work in winter as it is said to be impossible to use this rail in the country, especially in winter.

One of our local weather predictors says that November and December are to be almost perfect months. He also predicted that October would be a disagreeable month, and it certainly has been. The day that governed October was cloudy and stormy in the morning; the afternoon neither pleasant or stormy, half and half, clearing off pleasant toward night.

Paul Revere Post, 88, G. A. R., held their annual inspection at G. A. R. hall Thursday evening, Capt. D. J. Starbuck, inspector. After the business of the meeting a collation and smoke talk followed. His Honor, Mayor Adams, Hon. J. F. Merrill, City Auditor J. O. Hall, ex-Councilman Lester M. Pratt, honorary members and over fifty members of the Post were present.

The number of tramps given lodgings at the police station from Sept. 30, 1895, to Oct. 1, 1896, was 2,329, and as might be excepted in such small quarters as are provided the police, the larger part of these poor fellows had to use the soft side of the hard pine floor for a bed. But one good thing about it, it does not encourage those unfortunate travelers to call the second time.

A civil service examination for clerks and carriers in the postal service will be held in this city on Dec. 5. Applications must be filed before the hour of closing business at the Quincy postoffice Saturday, Nov. 21. Applicants must be citizens of the United States and those for clerk 18 years or over, and for carrier over 21 and under 40.

How nice it would be if everybody would think and send their names with any item they may send us. Then we should know who to thank for a favor. No matter how trivial the notice we always want to know who sends it. We received from a "Devoted Patron" this week a few lines about Mrs. Fegan, but not knowing who the writer was we did not care to use it.

The Norfolk association of Congregational ministers held their bi-monthly meeting at Hotel Greenleaf this week. Messrs. Edward T. Ford, of Brockton, and Morris H. Turk, of Quincy Point, were examined and licensed to preach. Rev. Edwin N. Hardy opened the discussion of "The Church and Amusements," with a paper. Rev. Mr. Lord, of Holbrook, read a sermon. Dr. Beale, of Campello presented an exegesis. About 25 members and guests were present.

Wiley—Brown.

A very pretty wedding took place at the residence of Mr. Stephen B. Wiley, Jr., Pine street, Wollaston, on Wednesday evening. The contracting parties were Miss Mildred Brown of Boston, daughter of the late Daniel H. Brown, and Mr. Bethune Herbert Wiley, son of Mr. Stephen B. Wiley of Boston.

The ceremony, which took place at seven o'clock, was performed by the Rev. Edward A. Robinson, pastor of the Wollaston Congregational church. There were a large number of friends from Boston, Worcester and Portland. The bride was becomingly gowned in a white corded silk trimmed with pearl passementerie and lilies of the valley. She carried a bouquet of chrysanthemums. The maid of honor was Miss Genieve M. Marston of Lawrence. She wore a light blue figured Indian silk trimmed with ribbon. Miss Ruth Ardella Sprague was the flower girl.

The groom was attended by his best man, Mr. Ernest A. Koop, Jr., of Boston. The ushers were Mr. Carlton A. Newton of Marlboro, and Mr. Charles A. Abbott and Mr. William Hanna of Boston.

The wedding march from Lohengrin was played by Miss Mollie Duggan of Worcester.

The house was handsomely decorated with potted plants by Patterson.

After the ceremony a reception was held from eight to ten o'clock. Mr. and Mrs. Wiley were assisted in receiving by Mr. and Mrs. Stephen B. Wiley, Jr. Ices and other refreshments were served by Caterer Hendrie.

After a short trip Mr. and Mrs. Wiley will reside at 80 Clinton street, Everett.

High School Debate.

Mr. Saunders presided Wednesday at the meeting of the Quincy High School debating society. Miss Bates, '98, secretary, read her report. On motion the report was accepted and adopted.

The debate on free silver was concluded. Mr. Lyons and Miss Thompson took part.

Mr. Wilkins, '97, presented an excellent report as critic.

The entertainment followed:

Recitation—"Blind Bartimeus," Miss A. B. Chamberlin, '98.

Essay, Miss Osborne, '98.

Declamation, Mr. C. Baker, '98.

Essay, Miss Williams, '98.

Piano Solo, Miss Osborne, '98.

The entertainment held the attention of the audience very closely. The musical selection was very meritorious.

The debate followed: "Resolved, That the Supreme Court of the United States ought to be abolished."

The affirmative was taken by Miss Johnson, '97; Miss Joss, '97.

Those to speak in the negative were: Miss A. M. Perry, '97; Miss M. A. Perry, '97.

For lack of time the conclusion of the debate was postponed.

Early Thursday morning at the yards of N. Y., N. H. & H. R. R., at South Braintree, there was a serious accident. By a collision while shifting, James Moran of Rockland was killed, and H. Tallon of South Boston was so seriously injured that he was taken to the hospital.

—Rev. C. F. Clark has tendered his resignation as pastor of the First Baptist church of Weymouth, to take effect next April.

QUINCY POINT.

The McKinley & Hobert battalion paraded at Quincy Point Saturday night upon invitation of Representative T. H. Newcomb. The line formed on Granite street and moved at 7.30, marching up Hancock street, School street to the junction of School and Franklin streets, then countermarching back over the same route to headquarters, when chairman Hammond Representative James Thompson and members of the City Committee were received. The battalion then marched via Washington street to Quincy Point bridge and countermarched to the residence of Representative Newcomb when a halt was made. Mr. Newcomb addressed the battalion briefly, after which refreshments were served.

Nearly every residence along Washington street was illuminated in honor of the visit. At John R. Graham's a number of tar barrels were burned, and at Representative Newcomb's there were hundreds of Japanese lanterns. Several other residences looked very pretty.

After giving three cheers for Mr. Newcomb the march was continued to the residence of President John Shaw which was also gaily decorated.

Mr. Shaw briefly thanked the boys for calling upon him and passed the cigars. More cheers were given and the march again resumed to headquarters, where the battalion was dismissed.

SOUTH QUINCY.

Mrs. Charles Hersey is quite sick at her home on Jackson place, having been confined to the bed for four weeks.

Mr. and Mrs. Daniel Costello, of Omaha, Nebraska, formerly of Quincy, have been the guests of Mr. Costello's mother at South Quincy.

The Quincy Historical society has caused a stone wall to be constructed about the John Quincy Adams birthplace. An old fashioned well curb has been set up in the yard and also the model of the First church which for many years was in the yard of the Briesler estate.

At Calvary Baptist church Wednesday night Rev. M. W. Plummer spoke to an interested audience and we are glad to say the lesson was the most helpful one yet listened to, the interest becomes greater and we hope many may avail themselves of this blessed opportunity of knowing how to earn the reward promised them in Daniel 12:3. No one can create spiritual sunshine, but they can put their souls where Christ is shining, and to every earnest child of God He shines through the word as taught by Mr. Plummer. Everybody come next Wednesday evening.

WEST QUINCY.

Smith's block on Copeland street is being painted.

Alex. McWilliams of Copeland street had as guest on Sunday his brother from Vermont.

William Hart of Crescent street has moved to Penn's hill.

Miss Stetson of Hanover has been the guest of Mrs. C. L. Badger this week.

William McGrath, of Grove street who fell from an apple tree last week and broke his arm, is reported as doing as well as could be expected.

A new fire alarm box is being put in at the junction of Copeland and Crescent streets; and will be tested this afternoon, at 4 o'clock. It is numbered 446.

Miss Flora M. Shackley of Hall place, who went Sept. 1 to take charge of drawing in public schools at Ansonia, Conn., is reported as being ill with typhoid fever at her boarding place there. Her father, Mr. Jonas Shackley, returned on Saturday from Ansonia and reports her under the care of a skilful nurse and physician and he hopes for her speedy recovery.

Ward Four has two new candidates for the Council this year in the persons of Thomas F. Hogan and Thomas F. Cain. Both are young men, well-known in the ward and undoubtedly will make a good showing in the caucus. Neither has made a personal bid for support, it being a case of friends taking the initiative. Councilman Lamb and Geary retire this year.

Lost Child Drowned.

The alarm from Box 46 at 7.15 Thursday night was rung in to call together a party of searchers to look for a lost child, a son of Secondino Paolucci, about two years and one half old. The child had been missing since early in the afternoon and although the parents searched they were unable to find the missing boy, and the neighbors in that vicinity, most of whom are Italians could not be aroused to lend any aid, and as a last resort the police were applied to and they in turn notified Chief Williams who sounded the call.

This had the desired effect and a crowd of willing helpers were soon searching for the missing boy. Their search was soon rewarded, for Pierre Kelley one of the party found the little fellow in the bottom of Furnace brook within a few hundred feet from his home.

The little fellow had evidently wandered about in play and had accidentally fallen into the brook, and being unable to help himself was drowned.

Mr. Paolucci has been extremely unfortunate in regard to his children, for it was only about two years ago that another young child of his accidentally fell into this same brook, and near the same spot, and was drowned.

Mr. Paolucci who is a lady's tailor and has an office on Boylston street, Boston, is almost heartbroken over the loss of his son, and his wife is nearly prostrated with grief.

This particular spot is a dangerous one and before any other child is drowned a fence of some kind should be built along the bank. Young children are numerous in this locality and that more have not been drowned is a wonder.

Foot Ball Victory.

The Quincy Football club (Association rules) had a visit from the Newton United team on Saturday afternoon when they again placed another victory to their credit. Newton won the toss of the coin and Quincy kicked off against a stiff breeze. The play was weak on both sides until the first half was about half gone when Quincy wakened up, and after a fine run managed to lower the Newton colors. Both teams then played a fair game till almost on the call of half-time when the Newtons managed to put on an equalizing point. Half-time result, Quincy, 1 goal; Newton, 1 goal.

On resuming play the Quincys settled down to work and managed to run the score up till they reached the final result of 5 goals to 1.

Our Councillor.

A writer in the Stoughton Record puts it about right. He says:

"The people of the second Councillor district are fortunate in having to make a choice between two such excellent candidates as Col. Benjamin S. Lovell of Weymouth and John J. Cantwell of Brookline. Councillor Lovell has, during the past year, gained the popular confidence by his able stand on all public questions and has given evidence of a commendable appreciation of public duties. Mr. Cantwell has in all probability, made the best impression on the people of any man of his years of late. Still he is youthful and will have a chance to recover in future years from the majority of votes which Councillor Lovell will roll up against him, for the people of this district prefer the mature judgment of experience to the enthusiasm of youth."

The Quincy High eleven was defeated at Weymouth by the North Highs by a score of 18 to 0.

ATLANTIC.

It is announced that Mr. Gurney whose term as school committeeman expires this year is not a candidate for re-election and citizens of Atlantic irrespective of party put forth the name of ex-Councilman Roger H. Wilde. Mr. Wilde is a practical and experienced business man, and if elected as he no doubt would be if nominated, would become a valuable addition to the school board.

The monthly business meeting of the Atlantic Y. P. S. C. E. will be held on Tuesday evening next.

The attendance at the Memorial Congregational church, Sunday, was very large. The evening service was one of song and very interesting.

Mrs. William Aulbach died very suddenly at her home on Walker street, on Friday, Oct. 23, of heart trouble. She leaves a husband and six children. Funeral was held on Monday at 9 A. M., from her house and followed by services at the German church, Harrison avenue, Boston.

Atlantic parents and pupils will be sorry to learn of the resignation of Mr. John Q. Litchfield as principal of the Quincy school. He has been elected as sub-master of the Agassiz school, of which John T. Gibson is master, at Jamaica Plain, and will enter upon his new duties Nov. 9. He will continue to reside at Atlantic.

Mrs. Chas A. Hall of Walker street has returned from New York.

J. E. Drew is making extensive alterations and repairs on his house, on Walker street.

C. F. Merrick is a candidate for nomination for school committee at the coming caucus.

Mr. Chas. L. Coe has been called to Portland this week on account of the death of his mother.

Wanted—An electric light to be placed at corner of Walker and Clive streets. Apply to any house in the vicinity.

The steam roller now, is about all that is needed on the Newbury avenue grade to make the decided improvement complete.

Mrs. Dolan was awarded $100 by the Superior court for damages received at Atlantic. In view of the evidence the city was fortunate to escape so lightly.

John Kerrigan has severed his connection at T. Gurney's store.

A pool tournament among local players opens at Cunningham's next week.

Mr. and Mrs. James Pierce, of Plymouth, are the guests of Caleb Billings.

Mr. N. V. Titus is to have a large bonfire tonight at Squantum heights.

The report was circulated throughout Atlantic that S. D. Ramsdell had died from the effects of his fall, but the report was wholly without foundation, as he is improving as well as the nature of the case will admit.

The change of grade around the Methodist church, Atlantic, will be a decided improvement when completed. Hunt street has been lowered so that now the sidewalk is on a level with the floor of the church vestry.

The arrangements have been almost completed for the first dance of the Atlantic grocers' clerks to be held in Music hall shortly, and from the way the tickets are going a very large and jolly party it will be. The LEDGER will be represented there and a full detailed report will be given.

The concert given in aid of Memorial Congregational church society in Music hall, Atlantic, last Wednesday evening was very enjoyable. Mr. J. C. Bartlett of Boston was very well applauded in his wonderful tenor singing as were also Misses Tinker, Libby and Moxon in their parts. The attendance was however very small for such a fine concert.

The Republican committee of Ward Six has voted to adopt the Australian ballot system for its caucuses. The adoption of this system by Ward Six leaves only Ward Five which has not adopted that method, and it now would be the proper thing for Ward Five to fall into line with the rest of the city.

It is said that the Republican candidates for the City Council from Ward Six will be Stephen O. Moxon, Henry Von Emden and William F. Cummings, and among the Democrats it is said that anyone who wants the nomination can have it.

Victory for League Team.

The Quincy club bowling team rolled a match Tuesday evening with the Quincy league team at Costello's alleys, and again suffered defeat at the hands of the league team by 172 points.

Peverley was high man for the league team with a total of 469 and Taber was high man for the Quincy club with a total of 440.

The Columbias Won.

The Quincy candle pin team played with the Columbias on the alleys of the latter, and made even a poorer showing than a week ago, their total being less. It was a grand opportunity for the Quincy team to win as the home club scored but 1160 points, but they fell 51 points behind. Mason led the Quincys on single strings and Riley on totals. The team lost every string as the score shows:

COLUMBIA.				
Marden,	84	86	79	249
Madden,	71	66	66	203
Hitchcock,	77	92	72	241
Floyd,	91	79	73	243
Rich,	65	78	81	224
	388	401	371	1160
QUINCY.				
Sanborn,	76	68	79	223
Riley,	85	75	80	240
Mason,	86	74	64	224
Johnson,	69	76	77	212
McLean,	66	79	65	210
	382	372	355	1109

The Quincy big pin team visited Somerville Oct. 23, and played the Jamesons, and it took only a small score to do them. Quincy lost the first string, and was behind at the conclusion of the second, but they won on the third, as the candle pin boys lost on the third.

Ames—Beals.

Mr. George Ames, one of Quincy's well known business men, was united in marriage Wednesday evening, at the residence of Hon. Elias S. Beals at North Weymouth to Miss Alice S. Beals.

The ceremony was performed in the presence of a large gathering of relatives and friends by Rev. Edward Morris of the Third Universalist church, Weymouth.

Mr. Clark E. Drew was best man and Miss Clara E. Beals, a sister of the bride, maid of honor, and Miss Florence W. Beals ring bearer.

A reception followed the ceremony, Mr. Drew and Miss Clara E. Beals assisting in receiving.

Mr. and Mrs. Ames will reside on Franklin street, Quincy.

Registration closed in the towns Saturday night; Hyde Park has 2396 on the voting list, Brookline 2966.

consumption reaps his richest harvest where diseases of the throat and lungs are neglected.

HALE'S HONEY OF HOREHOUND AND TAR

If you have ever tried Hale's Honey of Horehound and Tar you know what a safeguard it is against throat and lung troubles. Sold by druggists.

Pike's Toothache Drops cure in one minute.

DOWNS AND PARK.

Mrs. Walter Coombs of Wollaston Park is confined to her home by sickness.

The bulkhead at Wollaston beach, which was washed away by the recent gale, is being repaired.

Mr. Stainor of Hyde Park is having erected a fine residence on the corner of Davis and Mason streets.

A society has been formed at Wollaston Park by the misses of that section called the "Little Helpers," with Miss Mattie Andrews, president; Miss Julia Page, vice-president; Miss Nettie Gram, secretary; Miss Millie Linnell, treasurer; Miss Addie Shay and Miss Mildred Pilsbury managers. Their object is to assist the Ladies' Aid and they are very busy making articles for their table at the fair to be held in Union chapel Dec. 16 and 17.

Mrs. Holbrook is with her daughter Mrs. George Stebbins of Bromfield street.

Mrs. Ephraim Snow of Truro, Mass., is visiting her son, Capt. Snow, West Elm avenue, for the winter. Although Mrs. Snow is nearing her eighty-third year, she enjoys very good health.

Some parents north of Billings road are kicking against sending their children to the new school building but for sanitary and other arrangements they should be glad of the opportunity to send their children to the best school building in the city, particularly when the difference in distance is so slight.

R. C. Clark has moved from Norfolk Downs to Braintree.

Mrs. Barry of Edwin street has moved to Boston for the winter.

Levi Nichols of Beach street has moved to Blue Hill avenue, Boston.

The Norfolk Downs lodge, A. O. U. W., hold a concert and dance next week.

Last week, while on her way to the Massachusetts Field's school, Mrs. W. H. Horton of Appleton street, lost her pocketbook containing $26. It was afterward learned that the pocket book was found by a boy whose name is for the present withheld. The boy, according to a written statement now in the hands of Officer Golding, gave the pocket book to his mother who appropriated the money to her own use. The money at last accounts had not been returned to Mrs. Horton and unless the amount is made good the affair will be taken into court and there will be some interesting facts developed.

Now that Quincy has such excellent classes in art as those connected with the Young Men's Christian association, we wonder that someone does not size the opportunity to encourage the students by offering prizes for the classes in clay modeling, free hand drawing, monumental designing and Sloyd.

STATE ELECTION.

CITY OF QUINCY.

City Clerk's Office, Oct. 21, 1896.

IN Accordance with the provisions of Chapter 417 of the Acts of 1893, notice is hereby given that meetings of the citizens of Quincy, qualified to vote, will be held on TUESDAY, November 3, 1896, in the following places, namely:

Ward 1, Ward Room, City Hall Building.

Ward 2, Hose House, Washington street.

Ward 3, Precinct 1, Baxter's Store, Franklin street.

Ward 3, Precinct 2, Old Hose House, School street.

Ward 4, Precinct 1, St. Mary's Hall, Willard street.

Ward 4, Precinct 2, New Hose House, Copeland street.

Ward 5, Hewitson's Block, Newport avenue.

Ward 6, Engine House, Newbury avenue.

The polls will be opened at 6 o'clock in the morning and will be closed at 4 o'clock in the afternoon, and all such citizens will, in the several precincts in which they are entitled to vote, between said hours, give in their votes for fifteen Electors of President and Vice President of the United States; Governor, Lieutenant-Governor, Secretary, Treasurer, Auditor and Attorney General of the Commonwealth; Councillor for District No. 2; Senator for First Norfolk District; two Representatives in the General Court for the Fifth Norfolk District; Clerk of Courts, County Commissioner, and Special Commissioner for Norfolk County; Representative to the 55th Congress for the Tenth Congressional District.

They will also give in their votes "Yes" or "No" on the following questions: First, —"Shall the proposed amendment to the Constitution establishing biennial elections of State officers be approved and ratified?" and second,—"Shall the proposed amendment to the Constitution establishing biennial elections of members of the General Court be approved and ratified?"

The said amendments are as follows:

First Article of Amendment.

The Governor, and Lieutenant-Governor, and Councillors, shall hold their respective offices for two years next following the first Wednesday in the January succeeding their election, and until others are chosen and qualified in their stead.

The first election to which this article shall apply shall be that held on the Tuesday next after the first Monday in November in the year eighteen hundred and ninety-eight; and thereafter elections for the choice of all the officers before mentioned shall be held biennially on the Tuesday next after the first Monday in November.

All the provisions of the Constitution inconsistent with the provisions herein contained are hereby annulled.

Second Article of Amendment.

Senators and Representatives shall hold their respective offices for terms of two years, beginning with the first Wednesday in the January succeeding their election.

The first election to which this article shall apply shall be that held on the Tuesday next after the first Monday in November in the year eighteen hundred and ninety-eight; and thereafter elections for the choice of senators and representatives shall be held biennially on the Tuesday next after the first Monday in November.

The general court shall assemble every year on the first Wednesday in January; and each general court shall, without any proclamation or other act from the governor, be finally dissolved on the day preceding the day appointed for the first assembling of the next elected general court.

All the provisions of the Constitution inconsistent with the provisions herein contained are hereby annulled.

The secretary, treasurer and receiver general, auditor, and attorney-general, shall hold their respective offices for two years, beginning with the third Wednesday in the January succeeding their election, and until others are chosen and qualified in their stead.

A person shall be eligible as treasurer and receiver general for three successive terms and no more.

The first election to which this article shall apply shall be that held on the Tuesday next after the first Monday in November in the year eighteen hundred and ninety-eight; and thereafter elections for the choice of all the officers before mentioned shall be held biennially on the Tuesday next after the first Monday in November.

Attest: HARRISON A. KEITH, 23-9t 24t2w City Clerk.

STATE ELECTION.

CITY OF QUINCY.

CITY CLERK'S OFFICE, Oct. 12, 1896.

IN Accordance with the provisions of Chapter 417 of the Acts of 1893, notice is hereby given that by a vote of the City Council passed September 22, 1896, the polling places for the election to be held on TUESDAY, November 3, 1896, in the City of Quincy, were designated as follows:

WARD 1—Ward Room, City Hall Building.

WARD 2—Hose House, Washington Street.

WARD 3, Precinct 1—Baxter's Store Franklin Street.

WARD 3, Precinct 2—Old Hose House, School Street.

WARD 4, Precinct 1—St. Mary's Hall, Willard Street.

WARD 4, Precinct 2—New Hose House, Copeland Street.

WARD 5—Hewitson's Block, Newport Avenue.

WARD 6—Englae House, Newbury Avenue.

Attest: HARRISON A. KEITH, City Clerk. oct13-19t p17-3w

WOLLASTON.

The Wollaston Cycle club will occupy rooms in the Perry building.

Ex-Councilman Charles R. Sherman of Wollaston was among the Herald excursionists to the home of McKinley. The party spent Tuesday afternoon and evening at Canton.

The Woman's Christian Temperance Union will meet Friday, Nov. 6, at 3 P. M. in the Baptist church.

MILTON.

McGuire & O'Heron have recently built quite an addition to their plant.

There is but little prospect that the proposed extension of the street railway from East Milton to Mattapan will be built right away as the amount for land damages will be quite heavy.

Quantites of smelts are daily being taken from Milton river and everybody is having their fill of fish.

East Milton people are wondering if those old and unsightly buildings on the corner of Adams street and Granite avenue will ever be removed.

Saturday Golf.

At the Wollaston links Saturday the second rounds resulted in victories for Freeman, Brock, Pfaffman and Swan, who will meet for the semi-finals next week. The scores:

R. R. Freeman beat Ralph Cracknell, 2 up, 19 holes.

E. H. Brock beat George Wright, 3 up, 1 to play.

George E Pfaffmann beat H. M. Fairbanks by default.

William U. Swan beat F. B. Rice, 2 up, 1 to play.

QUINCY CHARITABLE SOCIETY.

MEMBERS of Quincy Charitable Society will hold their Annual Meeting, Monday, Nov. 2, at 3 P. M., at 92 Washington street, with Mrs. Charles A. Spear, Secretary.

Quincy, Oct. 31. 1w

TO LET.

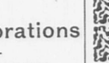

Tenement of 6 rooms in good repair. Rent reasonable. 78 Franklin street.

Quincy, Oct 31. 1w

Sound Money RALLY —: OF THE :— NATIONAL DEMOCRACY.

Hancock Hall, QUINCY, MONDAY, Nov. 2, At 8 P. M.

SPEAKERS:

Louis D. Brandeis, Esq., OF BOSTON.

Henry W. Lamb, Esq., OF BROOKLINE.

Wm. A. Murphy, Esq., OF BOSTON.

Aaron Wolfson, Esq., OF BOSTON.

HON. WM. B. RICE WILL PRESIDE.

Music, - - West Quincy Band.

oct30-2t F 1w

FLOWERS FOR ALL OCCASIONS.

Wedding Decorations AND FUNERAL DESIGNS A SPECIALTY.

Plants of all kinds in their season.

A. M. BUGBEE, Holmes Street, . . Atlantic.

☞ Near Norfolk Downs depot, and on line of Boston & Quincy Electrics. Oct 31 2m

MARIA E. DREW, M.D. 195 Hancock St., Quincy. Office Hours, 2 to 4 P. M. At Atlantic, corner of Squantum and Botolph streets, from 10 to 11 A.M. and 6 to 8 P.M. oct31 6m

High School Alumni

All goods delivered FREE at residences in Quincy.

Fall Carpets.

Just a seasonable word or two, to-day.

When you're buying, think about *quality* as well as price.

Remember that the words "Axminster," "Wilton," "Brussels," etc., can be made to cover a multitude of sins.

Remember, too, that our stock is far larger than that of any other Boston house, and that as nobody can possibly *buy* to better advantage than we can, it is reasonable to suppose that our ability to name *very low selling figures* is also unsurpassed.

We are combining high quality with moderation in price, this Fall, more effectively than ever before.

We ask for your patronage on this basis—the basis of "goods for the money."

JOHN H. PRAY, SONS & CO.,
CARPETS AND UPHOLSTERY,
658 Washington St. (opposite Boylston St.), Boston.
Established 1817.

Represented in Quincy by Mr. O. A. Hayward.

"HOLD FAST"

to that which is good does not apply in the above case, but it does apply to our FURNISHINGS.

We not only keep Umbrellas but every thing else in Furnishing Goods as well.

Winter Underwear, 50 cts., 75 cts., $1.00, $1.25, $1.50.

A full line in stock of Wright's Health Underwear.

GEO. W. JONES.
ADAMS BUILDING, QUINCY.

WORMS IN CHILDREN.

Hundreds of children have worms, but their parents doctor them for everything else.

True's Pin Worm Elixir

Is the best Worm Remedy made. It is likewise the best Remedy for **all** the complaints of children, such as Feverishness, Costiveness, Indigestion, Sour Stomach, etc. It has been a **household remedy for 45 years.** Its efficacy in such troubles has never been equalled. Purely vegetable and harmless. Price 35 cents. At all Druggists, or of the Proprietors.

Dr. J. F. TRUE & CO., AUBURN, ME.

M. R. SPARROW,
ICE CREAM PARLORS
AND
FRUIT STORE,
28 PROSPECT AVE., WOLLASTON.

Orders at Loring's apothecary store; also at Pierce's store, East Milton.
Factory and parlor, 4 Brook street.
P. O. Box 110. Telephone 75-3.
Orders Filled at Short Notice.

FRED H. LORD,
TEACHER OF
Banjo, Mandolin & Guitar.
After years of experience I am prepared to teach the best methods. Terms: $9.00 per quarter. Each lesson may be paid for separately or by the quarter.
Cor. Holbrook Ave. and Washington St.
P. O. Box 439, South Braintree. 1yro

Acorn Ranges. Before buying examine them, cost you nothing, at GUY'S COLISEUM.

TO RENT.

HALF House of 6 rooms and bath at 47 Elm street, with hot and cold water and gas; in complete repair. Rent, $17 per month. Apply to
B. F. CURTIS,
oct17-tf 49 Elm street.

WOLLASTON HOUSE TO LET.

CORNER Beale and Farrington streets; 2 minutes' walk from depot, schools and churches. In thorough repair. All modern conveniences, including laundry.
Apply to CHAS. WHITTEMORE,
oct10-tf 237 Albany St., Boston.

TO LET.

TO LET—3 High street, a tenement of 5 rooms. City water; good cellar; woodshed. Rent, $10 per month Apply. GEO. H. FIELD. oct10-tf

TO LET.

A Tenement of four rooms.
Apply to
J. S. YOUNG,
163 Quincy Ave.
Quincy, Oct 10. tf

Houses to let and for sale. GEORGE H. BROWN & CO., QUINCY. m16 tf 21tfr

TO LET.

A pleasant tenement of six rooms, No. 7 Spear street. Good well water in the sink. Nice dry cellar. Second house from Public Library. Near school, churches and railroad station. Rent, $15 per month.
Apply to GEO. W. PRESCOTT.
Quincy, Oct. 3. tf

TO LET.

A DESIRABLE House of eleven rooms and bath; set tubs furnace gas, etc.; stable and 12 000 feet of land. Three minutes walk from station; good neighborhood. Rent very low if two small rooms can be retained. Address, E. R J, Box 30, Wollaston. tf

TO LET.

Desirable House on Washington street, Quincy, near Public Library, Coddington school, depot and churches. Nine large, pleasant rooms with no near neighbors. Apply to F. F. PRESCOTT at PATRIOT office.
Oct 3. tf po

TO LET—Two Tenements corner of Union and Washington streets in first class repair. Apply to MISS VINING, Hull, Mass. Sept. 26—tf

FOR SALE—Wollaston Heights.

DESIRABLE RESIDENCES in all parts from $2,500 to $8,000. House ots in the best locations.
L. W. NASH,
Real Estate and Insurance.
Opposite Depot, Wollaston.
April 3. tf

WANTED.

WANTED—At Industrial Bureau more competent girls to fill good places. A good chance for girls the next few weeks. 52 Washington street.

MONEY TO LOAN.

On First Mortgages of Real Estate
GEORGE H. BROWN & CO., QUINCY.
m16 tf 21 rtf

R. D. CHASE
QUINCY MASS.
10 D & M BLOCK

25 CTS. PISO'S CURE FOR CURES WHERE ALL ELSE FAILS. Best Cough Syrup. Tastes Good. Use in time. Sold by druggists. CONSUMPTION 25 CTS.

MILLINERY!

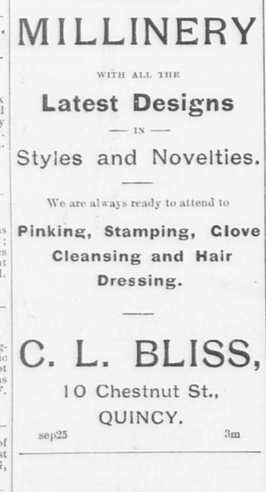

JUST RECEIVED,
AN ELEGANT LINE OF
New York Patterns,
which will be sold at
GREATLY REDUCED PRICES.
Complete line of Misses' Trimmed Hats for one dollar and upwards.

E. B. COLLINS,
4 Faxon's Block, Quincy.
sep23-3m 26-2m po

Fall
AND
Winter
MILLINERY
WITH ALL THE
Latest Designs
— IN —
Styles and Novelties.
We are always ready to attend to
Pinking, Stamping, Clove Cleansing and Hair Dressing.

C. L. BLISS,
10 Chestnut St.,
QUINCY.
sep25 3m

Try the Daily Ledger.

Shawmut Spring Water.

How many people realize the importance of drinking only pure water in large quantities in order to keep in absolutely good health? When we consider that two-thirds of the human body is in the form of water, and that in order to supply the losses from exc etion and evaporation it is necessary to drink from one-half to one gallon of water daily; it is of the utmost importance that it should be of the very best quality, perfectly free from the slightest trace of organic matter.

The Shawmut Spring Water stands second to none as a pure drinking water. Hundreds of families are using it every day. It is an important factor in maintaining health, building up and restoring the organs of digestion to healthy action. Cures Rheumatic, Kidney and Bladder troubles, when drugs have proved useless.

Send your order for a 5-gallon sample package. If you don't like it, it costs you nothing. Drink it and you will be satisfied of its purity.

F. J. FULLER,
West Quincy, Mass.
Feb. 27-tfr 29-tfr

It cures from head to foot.

Puritana

To make the cure of any disease complete and permanent, the purifying, correcting and building-up process must begin and end in the Stomach.

92% of all sickness is caused by a wrong Stomach. Puritana makes the Heart right, the Lungs right, the Liver right, the Blood right, the Kidneys right, the Nerves right, the Health right, **because** it makes the **Stomach right.**

The Puritana treatment consists of one bottle of Puritana, one bottle of Puritana Pills, and one bottle of Puritana Tablets, all in one package. Price $1. All druggists.

The Quincy Patriot.

SATURDAY, OCT. 31, 1896.

WEEKLY ALMANAC.	Sun Rises.	Sets.	Full Sea. Morn.	Eve.	Moon Rises.
Saturday, Oct. 31,	6.18	4.38	6.15	6.45	12 22 A. M
Sunday, Nov. 1,	6.19	4.37	7.15	7.45	1.37 "
Monday, " 2,	6.20	4.36	8.15	8.45	2.53 "
Tuesday, " 3,	6.21	4.34	9.00	9.45	4.12 "
Wednesday " 4,	6.23	4.33	10.00	10.30	5.33 "
Thursday, " 5,	6.24	4.32	10.45	11.15	sets.
Friday, " 6,	6.25	4.31	11.45	12.00	5.11 P. M

New Moon Nov. 5, 2.27 A. M.

TWO WEEKS' TEMPERATURE.

	This Week.	Last Week
Sunday	50	50
Monday	51	48
Tuesday	58	56
Wednesday	50	62
Thursday	55	49
Friday	75	52
Saturday	—	62

Better Service.

The agitation in the DAILY LEDGER for better train service on the Old Colony system has been successful in a marked degree without the help of the City Council and Board of Trade.

New trains now leave Boston for Quincy, Montello, Brockton and Campello at 7 28 A M and 12 00 noon. Returning new trains now leave for Boston as follows: Campello at 1 15 and 5.44 P. M, Brockton at 1 22 and 5 48 P. M, Montello at 1.26 and 3 52 P. M. and Quincy at 1.46 and 6.16 P. M.

New trains now leave Boston for South Braintree and way stations at 11.00 P. M., and South Braintree for Boston and way stations at 10 24 P. M.

The trains leaving Boston at 5.15 and 6.15 P. M now stop at Quincy in place of those leaving Boston at 5 12 and 6.12 P. M, which will not stop at this station.

Among Antiques.

Having received a special invitation from Miss Rebecca Fairbanks to visit her at the old Fairbanks house at Dedham, twenty-five of the local chapter of the Daughters of the Revolution went to Dedham on Monday afternoon.

The day was perfect and Miss Fairbanks was a most cordial hostess and showed all her old relics and treasures to appreciative eyes. There were large fancy shell combs, old bonnets, old china, hair trunks, old prints, quaint chests, bureaus, chairs, bedsteads, spinning wheels, foot stoves, cradle, ox saddle, odd jugs, in fact everything from one to two hundred years old.

Miss Fairbanks gave the Adams chapter an old hair trunk and an old bedstead. She thinks the bed to be nearly as old as the house, some two hundred and fifty years old. It will be set up in one of the chambers of the old John Adams house.

Birthday Dinner.

Saturday, Superintendent Weeks of the Quincy & Boston street railway, passed another milestone in his life, and he celebrated the occasion by giving a dinner to a number of the business men in City Square at Fort Point. Shortly before 1 o'clock a special car containing the party left for Anderson's and upon their arrival there a tempting dinner was found in waiting. It needed no second invitation to the gentlemen whose appetites had been sharpened by the cool wind to fall to, and partake.

While the festivities of the occasion were at their height someone said speech, upon which J. Percival Sears arose and in an eloquent speech, such as only Percy knows how to deliver, Mr. Weeks was presented with a silver tea service. Ben was of course surprised, but as he never looses his head, he briefly responded, thanking the gentlemen for their generous gift. This was not all the surprises in store for Mr. Weeks, for following immediately upon the first presentation there came others, and these articles while perhaps not ornamental will be found useful.

The occasion as a whole was very enjoyable and one that will be remembered by those present.

Young Men's Christian Asso.

Rev. Carleton P. Mills, of Wollaston gave a very interesting and helpful talk at the men's meeting Sunday on Conscience vs. Caution, taken from the different references to Nicodemus found in the gospel of St. John.

The Association German class affords a splendid opportunity for the study of that language. Prof. Schroeder is one of the best teachers to be found in Boston.

The English class for Scandinavians will hold its first session Saturday evening at 6.30. Mr. C. F. Merrick will be the instructor.

Secretary Colton will give a short account of the recent State Convention at the men's meeting on Sunday.

The Bible class for the study of the books of the New Testament will begin Monday evening at 7.30. All men will be made welcome.

The outlook for the Sloyd classes is very good. The boys will get down to work next week.

A class in carpentry for men is under consideration. The benches and tools at Wollaston can be utilized and such a class instituted at small expense. No doubt if a sufficient number of men will register, it can be made a success.

The annual meeting of the Young Men's Christian Association was held in the Association rooms Wednesday evening. The attendance was small, partly owing to the fact that the steam engineering and modeling classes were in session.

The finance committee reported that $2,994 60 had been subscribed, of which $2,618 60 had been paid, leaving $376 unpaid. There is still required over and above all assets, $336.95 to pay all bills. A strenuous effort will be made to secure this amount at once.

The following directors were elected: For three years—T. H. Wason, Dr. J. A. Gordon, Geo. H. Brown and William H. Mitchell; for two years—W. F. Cummings; for one year—Delcevare King. Ernest D. Gourd was elected recording secretary and Geo. A. Sidelinger, treasurer.

At a meeting of the directors immediately following the annual meeting, Mr. Amos D. Albee was elected president and Mr. Delcevare King vice-president.

FOR CLERK OF COURTS.

ERASTUS WORTHINTON OF DEDHAM.

TO THE VOTERS OF NORFOLK COUNTY:—

For the important and responsible office of Clerk of Courts, ERASTUS WORTHINGTON of Dedham has been nominated for re-election by nomination papers signed by 499 legal voters of the County. He is distinctively named as the NON-PARTISAN CANDIDATE. His claim to your suffrages rests upon his fitness for the office by long experience and satisfactory discharge of its dutier, which is generally conceded.

In two contested elections for Sheriff, the last in 1895, by a large majority you voted against partisan attempts to remove a faithful officer. The same issue is presented to you now, and it is confidently believed you will act now as then.

Republicans and Democrats standing upon the common ground that an office like that of the Clerk of Courts should not be filled by one whose only claim is a party nomination procured by partisan methods, are supporting Mr. Worthington for re-election all over the County. For this office they will vote independently of their party relations.

The choice lies between Mr. Worthington, the non-partisan candidate, and the Republican nominee. In view of the unusual preponderance of the Republican vote at the coming election, and the large number of Democratic votes which Mr. Worthington will receive, no division of the vote can result in any other choice. Every voter can feel perfectly free to give his vote for Mr. Worthington without regard to the possible election of any nominee than one of the two just named.

In the Presidential and State Elections, usually a large proportion of the voters fail to vote at all for County offices. It will be of the utmost importance the present year that the friends of Mr. Worthington should not fail to find his name upon the ticket, and place their marks in the proper place.

It is to be remembered that the election of Mr. Worthington will be a rebuke to the County ring, which though it stands discredited before the people yet by secret intrigues has attacked a public officer because he has been faithful to his duty.

Mr. Worthington's fitness for the position, the ability, faithfulness and integrity with which he has filled the office, and the high esteem in which his capacity for the office is held, is best shown by the following testimonial from the members of the bar doing business in the Norfolk County Courts.

JOHN W. CHASE, Dedham.
EDWIN V. MITCHELL, Medfield.
C. A. WILLIAMS, Brookline.
J. WHITE BELCHER, Randolph.
W. G. A. PATTEE, Quincy.
HENRY B. ENDICOTT, Dedham.
JOHN L. WAKEFIELD, Dedham.
E. WORTHINGTON Jr., Dedham.
JOHN D. EMMONS, Walpole.
Committee.

To the voters of the county of Norfolk:

The undersigned, members of the bar, residents of Norfolk county or practicing in the courts of said county, feel that your especial and earnest attention should now be called to the choice of a Clerk of Courts at the coming election.

In the administration of justice in the courts, this office is peculiarly one which absolutely requires that the incumbent should be familiar with the rules of procedure, both civil and criminal, that he should be able to master a great variety of details arising in his office; that he should be accurate, prompt and methodical; that he should be able to answer inquiries as to practice readily, as well as keep full and proper records. Upon the proper equipment of the clerk for these and kindred duties depends the orderly and satisfactory transaction of legal business, and any failure in this respect would seriously affect the interests of council and client and of all having business in the clerk's office.

The duties of the office have no relation whatever to party politics. Indeed the incumbent who properly performs his duties is compelled by the necessities of his position to recognize no political difference in those whom he meets in official intercourse.

Up to the present year in all the counties of the commonwealth, both parties acting in their respective political conventions in their nominations for Clerk of Courts have considered the office not to be a political one. In the present year in nearly every county but Norfolk both parties have taken similar action. But in Norfolk county for the first time since the office became elective, the Republican and Democratic county conventions of the present year have each made party nominations for Clerk of Courts, procured by political methods and dictated by partisan reasons only. This is a marked departure from their uniform action in former years, and subjects a responsible and important office to all the perils of a merely political competition.

The people of Norfolk county in the elections of a sheriff recently have twice emphatically voted against partisan attempts to remove a tried and faithful incumbent. We trust and believe you will so vote in the coming election for Clerk of Courts.

The present incumbent, Erastus Worthington of Dedham, as is well known to you, has held the office for many years, and from our personal knowledge we bear our unqualified testimony to his high qualifications by valuable experience and legal ability for the office, as well as to the entirely satisfactory manner in which he has always discharged its duties. In our judgment when the services of such a man can be retained for the office, it would be a grave mistake to displace him for another man whose only claim rests upon a party nomination.

Charles H Drew	John Lovell
Moorfield Storey	Solomon Lincoln
Moses Williams	Charles A Williams
W L Putnam	John C Ropes
Charles Y Balch	Charles S Rackemann
Felix Rackeman	Winslow Warren
Darwin E Ware	George Putnam
James M Codman Jr	John R Bullard
Henry E Fales	M F Dickinson Jr
Sherman L Whipple	E C Bumpus
M O A ams	George M Hobbs
C F Adams 2nd	William A Gaston
H E Warner	James F Myers
Aaron H Latham	Edward W Hutchins
Frederic Cunningham	Herbert L Harding
Richard H Dana	William Power Wilson
W G A Pattee	John Y Beal
F L Hayes	Paul R Blackmur
Frederic E Snow	Clement K Fay
Chas T Dunckleе	Charles P Greenough
W M Prest	Joseph Willard
Thomas H Perkins	Horace D Chapin
Albert E Avery	Zenas S Arnold
John McKnight	Bushrod Morse
E W Howes	Charles G Keyes
Chas T Gallagher	Geo Wm Estabrook
O B Mowry	F J Hutchinson
D C Linscott	S muel D Warren
Louis D Brandeis	H W Chaplin
Charles E Stratton	A W Lamson
Arnold A Rand	Thomas H Wakefield
Asa P French	Frederic W Peabody
William A Munroe	William H Leonard
James F Harlow	W W Jenness
George M Reed	Charles R Darling
Ira C Hersey	Charles H Deans
I J Cutter	Lewis G Farmer
John C Lane	Moses William Jr
A L Lincoln Jr	Robert S Minot
John Everett	John L Wakefield
John Murray Marshall	Joseph R Churchill
Horace E Ware	Charles F Bar on
Thomas J Emery	Thomas H Armstrong
Albe C Clark	Louis M Clark
D Blakely Hoar	Winthrop H Wade
William H Dunbar	George R Nutter
Ezra R Thayer	Gardner Perry
William H White	John Herbert
Josiah H Quincy	Conrad Rueter
Francis Burke	J Henry Taylor
Thomas H O'Connor	Edward L Rand
Charles Warren	Francis B Patten
Eugene O'Brien	Sumner Robinson
Edwin C McInnes	Frank E Dickerman
Fred H Kidder	Frank K Linscott
Alonzo R Weed	D Chauncy Brewer
George D Seraire	John L Bates
Edward N Gooding	Robert W Frost
Luke C MacGuiness	E A Wilkie
Arthur P Dana	Ralph W Bartlett
Dickson A Bowles	Edward W Cate
Prescott F Hall	Joseph Walker
J Frank Adams	Henry A Richardson
James M Newell	Edward I Baker
Henry M Spellman	Boylston A Beal
Isaac F Paul	Frank Paul
Carleton Hunneman	Arthur A Folsom
Frank J Tuttle	Frank H Stewart
Chester A Reed	William H Hart
George A Sawyer	O H Carpenter
Wesley Paul	John A Keefe
Charles W Noyes	Livingston Cushing
T M Wetmore	William B F Whall
James D Thomson	John J Walsh
W B Grant	Albert J Pratt
H T Atwood	Amos L Hatheway
Alfred C Smith	John E Hannigan
Charles S Baxter	Lewis F Hyde
John Ingram	Edgar G Fisher
William H Shea	Charles D Keyes
Edgar J Rich	Edwin A Bayley
Alfred J Hurley	Fred H Hovey
George A Fisher	Wallace Wilson
George R Swasey	William B Durant
John E Farnham	Don Gleason Hill
John F Kilton	H D Nash
Edward M Brewer	Henry A Johnson
Charles M Hemenway	Edmund D Codman
Albert Poor	John Codman 2nd
Charles P Lincoln	George S Hale
John M B Churchill	Henry Hyde Smith
	Charles S Lincoln

SCHOOL COMMITTEE.

The School Committee held its regular monthly meeting Tuesday evening, the only absent member being Rev. Mr. Breed.

The finance committee reported the following statement:

	Balances.	Appropriations.
Salaries,	$18,441.79	$62,235.00
Fuel,	1,06 6.59	5,5 0.00
Janitors.	1,195.71	5, 00.00
Transportation,	346.50	1,000 00
Books and supplies,	1 430.69	8,300.00
Evening schools,	2,034.80	2,8 0.00

The resignations of Miss Sullivan of the John Hancock and Miss Birse of the Adams school were announced.

Messrs. Porter, Gurney and Page were appointed to prepare the annual report of the School Committee for the City Report.

The superintendent was given permission to give the old slates in the schools to the children if they wished them.

It was voted to close the schools for the Thanksgiving vacation on Wednesday noon Nov. 25, until the following Monday.

It was voted that the present term close on Wednesday December 23, and the new term open Monday, January 4.

Rev. Edward Norton, chairman of the Citizens No-license Committee, asked if the committee would allow the children of the schools to wear badges reading "For my sake, vote No License," if of no expense to the city.

This caused some discussion upon badges and buttons in general, and the sentiment seemed to be against the wearing of buttons by the children. No action was taken upon the request but it was understood that if the citizens committee distribute the badges to the pupils outside of the school building no objections would be made if they were worn properly. The committee did, however, object to the teachers distributing the badges.

The committee on boundary lines for the new Gridley Bryant school and the changes made necessary in the lines of the Willard, John Hancock and Lincoln schools, submitted the following as the boundaries which were adopted, thus relieving the other schools of 262 pupils.

GRIDLEY BRYANT—Shall include all that part of Quincy north and west of a line beginning at the Quincy and Milton boundary stone on Beale street, near Milton street and running thence in a southerly direction in the rear of all houses on Summit avenue, to the intersection of Furnace brook and Adams street on the easterly side of said street; thence following up the course of Furnace brook to the public playground; thence in a southwesterly direction through the said ground and in the rear of all houses on Hall place to Copeland street; thence across the tracks of the N. Y, N. H. & H. R. R. at the intersection of Copeland and Willard streets, and thence in a southwesterly direction to the Milton line.

WILLARD—Shall be bounded by the Gridley Bryant line on the north and west to the intersection of Furnace brook and Adams street, on the easterly side of said street; thence the line shall run down Furnace brook to a point opposite the junction of Adams and Whitwell streets; thence through the centre of Whitwell street to Ryden street; thence through the centre of Ryden street in a direct line to Quarry street, at its junction with the extension of Smith street; thence through the centre of Smith street to Garfield street; thence through the centre of Garfield street to Granite street, thence through the centre of Granite street to Centre street; thence by the ward line to the N. Y. N. H. & H. R. R., and thence south-easterly by said railroad to the Braintree line.

JOHN HANCOCK—Shall have the easterly bounds of the Willard district on the west and the northerly of the Lincoln on the south. From the Adams school district the John Hancock shall be divided as follows: Beginning at the intersection of Quincy street and the N. Y. N. H. & H R. R. the line shall run northerly to Water street; thence through the centre of Water street to Pleasant street; thence through the centre of Pleasant street to Fort street; thence through the centre of Fort street to Granite street; thence through the centre of Granite street to Gass place; thence through the centre of Gass place to Deldorf street; thence through the centre of Deldorf street to Whitwell street; thence through the centre of Whitwell street to Ryden street.

LINCOLN—Shall include all that part of Quincy between the main line and the West Quincy branch of the N. Y., N. H. & H. R. R., and south of a line beginning at the intersection of the ward line and the West Quincy branch and running thence easterly along said ward line to the junction of Centre and Granite streets; thence in a direct line to the junction of Intervale street and Brooks road, and in the rear of all houses on Nightingale avenue; thence through the centre of Brooks road to Liberty street; thence easterly on Liberty street to Quincy street; thence through the centre of Quincy street to main line of railroad.

Nye—Spencer.

A pretty home wedding was solemnized at high noon Monday at the home of the bride at North Weymouth. The contracting parties were Miss Mary E. Spencer, daughter of Mr. Jeremiah Spencer, and Mr. Herbert Fay Nye, son of Mr. Marshall P. Nye of Coddington street, Quincy.

The ceremony was performed by Rev. Edward Morris of the Third Universalist church of Weymouth. Miss Lucy Raymond of East Weymouth attended the bride and Mr. George Waterhouse of Quincy was best man. Miss Fannie Young was the organist and played Mendelssohn's wedding march for the bridal procession.

After the ceremony a reception was held from half past twelve to half past one, the maid of honor and the best man assisting Mr. and Mrs. Nye in receiving. Mrs. Sidney Raymond of East Weymouth and Mrs. Frank Young of North Abington were the ushers. A wedding breakfast was served immediately after the ceremony.

The bride wore a very handsome gown of white Swiss muslin and carried a bouquet of bride roses. The maid of honor made a pretty contrast to the bride, wearing Nile green and white. The decorations about the house were green and white, also the colors of the bridal party.

After a trip of two weeks to New York, Philadelphia and through the southern states Mr. and Mrs. Nye will reside at 17 Coddington street, receiving their friends on Wednesdays during December.

ROYAL

BAKING
POWDER
Absolutely Pure.
A cream of tartar baking powder. Highest of all in leavening strength.—*Latest United States Government Food Report.*
ROYAL BAKING POWDER Co., NEW YORK.

All for McKinley.

The grand torchlight parade under the auspices of the McKinley & Hobart club Tuesday evening was a success in every way. The night was a perfect one and the parade a success, no accident or incident of any kind occurring to mar the affair.

The illuminations were not as numerous as might have been wished but this was no fault of the residents along the line for it was not until Monday afternoon that the exact route of the parade was known and then it was too late to make any elaborate illumination but there were not many along the line that did not have their houses brilliantly lighted and quantities of red fire were burned all along the line.

There were several places that looked very pretty. Among those noticed were E. L. Goodridge, J. S. Swingle, Frank C. Packard, Emery L. Crane, Lester M. Pratt, Ward 3 Republican headquarters, James McDonnell, John P. Bigelow, William Curtis, James Thompson, John P. Bigelow, J. M. Cutting, W. T. Spargo, R. D. Gordon, N. B. Furnald, Charles Batson, J. E. Glover and George Glover and others.

Emery L. Crane had the front of his residence covered with lanterns with pretty effect.

Lester M. Pratt had his yard hung with colored lanterns and a large flag, and a transparency showed the pictures of McKinley and Hobart.

William Curtis had all the windows of his residence filled with candles.

John P. Bigelow had candles in his windows and burned a tar barrel.

James McDonnell had a large American flag suspended over the entrance at his residence.

William T. Spargo showed a large flag and lanterns.

James Thompson, the Representative to the General Court, and Franklin Curtis had their residences brilliantly illuminated.

J. M. Cutting probably had the most extensive illumination, every window of his residence from ground to the roof having eight candles, besides other light.

Suspended between the residences of Frank C. Packard and Walter M. Packard was a row of lanterns.

Edward L. Goodridge showed Japanese lanterns over entrance to his home.

Mr. Elbridge Cross had McKinley and Hobart's pictures in his window and the house was brilliantly lighted.

J. S. Swingle showed flags in his windows which were brilliantly lighted, as were also the houses of John W. Hall and John O. Hall.

R. D. Gordon had the front of his house covered with small flags.

The houses occupied by J. E. Glover and George Glover and Mr. Hansen and Mr. Green had the front piazza covered with lanterns.

N. B. Furnald had the windows of his residence brilliantly illuminated with candles and his yard hung with lanterns.

Charles Batson had large pictures of McKinley and Hobart in his window.

The Republican headquarters were brilliantly illuminated and quantities of red fire was burned as the procession passed.

The paraders were full of enthusiasm and cheered everything in the way of an illumination, and the Weymouth rifles kept up a rapid fire all along the line.

Democratic Delegates.

The Democratic City Committee met Friday evening at which time it was decided that the basis of representation to the municipal convention shall be one at large from the city, and one at large from each ward, and one for every 20 votes and majority fraction thereof cast for Governor in 1894, the Congressional year.

It was the desire of the committee to have as large a convention as possible, and figured out on this basis the number of delegates will be 65, as follows:

	Vote. 1894.	Delegates. 1896.	Delegates. 1895.
Ward One,	167	9	8
Ward Two,	177	10	8
Ward Three,	218	12	10
Ward Four,	355	19	15
Ward Five,	84	5	4
Ward Six,	160	9	7
At large,		1	1
	1161	65	53

Universalist Church.

At the Universalist church there was a combination of rally day and harvest day services on Sunday. The quartettes and chorus rendered fine music, and Rev. Mr. Nickerson preached an appropriate sermon. There was a large congregation. Many who had not attended the church for months were present. Everybody was delighted to meet everybody else; and much enthusiasm was manifest.

At noon the Sunday School service consisted of recitation and readings by the pupils, songs and solos and anthems. The choir was present and assisted greatly. Remarks were made by Messrs. Russell and Nye, and Rev. Mr. Nickerson.

At 5 o'clock a special song service was held, a good number attending. Rev. Mr. Nickerson preached a sermon from the text, "What is man, that thou art mindful of him."

At 6.30 the Y. P. C. A. held its regular meeting in the ladies' parlor. Altogether the Sunday was a happy day for Quincy Universalists. The meetings held during the week previous were well attended and an excellent spirit prevailed.

The Ladies' Association feels very much elated over the success of its recent harvest festival, and the members are grateful to Mr. Henry H. Faxon for his generous contribution of confectionery. The association is now planning for a Christmas fair to be held early in December.

With the new spirit of determination, hospitality, kindliness, devotion and enthusiasm that has taken hold upon the people of the parish the future of the church is assuredly bright. The minister asks everyone to attend the services—especially on Sunday morning at 10.30

S. of V. Funeral.

The funeral of Frank E. Hart was on Sunday afternoon. Prayers were held at his late residence at 2 o'clock, following which the remains were taken to the West Quincy Methodist church where public services were conducted by Rev. A. E. Brown.

The public services were largely attended. Francis L. Souther camp, S. of V., and the N. E. O. P., both of which organizations the deceased was a member, being present in a body.

At the conclusion of the church services the remains were placed in the receiving tomb and today will be taken to Milford for interment.

Among the floral tributes was a pillow with "At Rest;" a standing anchor with the word "Brother;" a broken wreath and sickle with the word "Frank;" a six pointed standing star from the N. E. O. P.; a bouquet from the Sons of Veterans; a mound from the West Quincy Epworth League, and a number of other bouquets and cut flowers.

Sewer Assessments.

The cost of the Neponset river metropolitan sewer system has been apportioned as follows: For interest and sinking fund requirements: Boston, 23 28 per cent.; Dedham, 13.52 per cent.; Hyde Park, 18.13 per cent.; Milton, 45 07 per cent. For cost of maintenance and operation: Boston, 28 14 per cent.; Dedham, 19.85 per cent.; Hyde Park, 35 51 per cent.; Milton, 16.15 per cent. It will be seen that Milton will pay nearly half the cost, but that Hyde Park pays the most for maintenance.

Dean's Rheumatic Pills absolutely cure Rheumatism & Neuralgia. Entirely vegetable. Safe

CAMPAIGN NOTES.

Chairman William B. Orcutt of the Democratic city committee says he is not a candidate for Mayor. Many members of the committee had hoped that Mr. Orcutt would allow his name to be used, but now that he has positively declined to be considered as a possibility no work will be done in his behalf. The other gentlemen mentioned as desiring the office, or as being acceptable, have of course many friends in the party, but it is extremely doubtful if any of them could carry the convention. From the present survey of the field, according to the idea of many, the candidate has not been named yet.

A plurality of not less than 1500 is now predicted for Samuel J. Barrows for Congress.

Secretary Olin has sent the following notice to the city and town clerks throughout the State:

"The provisions of law relative to the nomination of candidates by parties which at the preceding annual state election cast for governor at least three per centum of the entire vote cast in the State for that office, necessitate a change in the block of candidates for the office of governor from the form used in previous years: George Fred Williams having been nominated under three distinct designations, it is necessary, in order to ascertain the number of votes cast for him under each designation, that his name shall appear upon the official ballot as follows:

George Fred Williams, of Dedham, Democratic.

George Fred Williams, of Dedham, Peoples' Party.

George Fred Williams, of Dedham, Democratic Bryan nomination paper.

Please cause instructions to be given election officers so that the returns which you make to this office will give the number of votes cast for Mr. Williams under each designation separately."

At the meeting of the Republican City Committee held Saturday night it was decided to hold the municipal caucuses on Wednesday evening, Nov. 11, and that the basis of representation be one for every 25 votes or majority fraction thereof cast for governor in 1895. It was also decided that the municipal convention should be held on Monday evening, Nov. 16.

A largely attended Democratic rally was held Saturday evening at St. Mary's hall, West Quincy. William T. Shea presided and campaign speeches were made by Michael B. Geary and William B. Orcutt, candidates for the Legislature from Quincy; representative M. J. Readie, C. J. Fay and T. J. Hogan, of Boston. Bordman Hall, candidate for congress from the 10th district, arrived at the hall shortly after 10 o'clock, having spoken in Dorchester, and discussed the tariff question, saying that he believed in a reasonable tariff for revenue, with incidental protection.

The Democrats of Quincy do not propose to let the Republicans have all the glory of Flag Day, today, and they have arranged for a grand closing rally this evening at Hancock hall. James H. Slade will preside and addresses will be made by Hon. Bordman Hall, candidate for Congress from the 10th district; Hon. James F. Morris of Fall River, candidate for Congress from the 11th district; Thomas I. Hogan and M. F. Riedy of Boston.

The Republicans are arranging to celebrate Flag Day tonight by huge bonfires on some of our high hills.

The Republicans of Milton will hold a grand rally at the Town Hall tonight. H. E. Ware will preside and addresses will be made by Gov. Wolcott, Hon. Samuel M. McCall, and Samuel J. Barrows.

Specimen official ballots were posted Wednesday.

The National Democracy has been a more active factor in the State campaign than many imagine. The organization has sent out considerable literature and caused many columns to be published in the newspapers, particularly in the country press where it is most effective. The only rally of the party in this city will be on Monday evening next, the eve of election which is to be extensively advertised. Hon. W. B. Rice will preside and the speakers are announced in our advertising columns.

East Weymouth Republicans are arranging for a grand time Saturday night. There will be a band concert, bright bonfire and flag raising.

Study of the Bible.

The lesson and lecture at the session of the Training School for Christian Service Monday evening were conducted by the Rev. James M. Gray D. D, of Boston. After the lesson which was on the subject "Beginnings," Mr. Gray spoke on "How to Master the English Bible." While there are many ways he said to study the Bible, there is but one way to master it, to know the Bible as a whole, and each book as a whole, and in relation to all the other books. He said he had known people who had read the Bible through in course many times, and still were not authorities on Biblical knowledge. He recommended its study book by book, and gave the following five rules for Bible study, in each case taking up the study of a whole book at a time:

1st,—Read.

2d,—Read continuously, observing neither chapters nor verses.

3d,—Read repeatedly, read the book again, and again and again and again, till you know in your own soul that you have gotten its contents.

4th,—Read independently, without commentary or Bible text book of any kind, until you have a clear outline of your own. Then you can consult a commentary, but if you go to it too soon you will be bound to it all your lives.

5th,—Read prayerfully, and remember that the Holy Spirit by his influence wrote the whole book from Genesis to Revelation and no one is so well able to interpret the book as the Holy Spirit himself.

Flag Day and Bonfires.

Chairman Lyman of the Republican state committee suggests a series of bonfires on the hills of all the New England towns Saturday evening, October 31, at 8.30 o'clock. This is a departure from the torchlight parade and red fire methods of former political campaigns, but the idea is growing in favor, and already many towns have fallen in with the suggestion, and are enthusiastically preparing for the beacon lights which shall flash from town to town the confidence of the people in the election of McKinley and Hobart, and the success of the sound money cause.

X-Rays

Of

FREE BUTTONS!

AN ELEGANT BUTTON FREE
with each package of

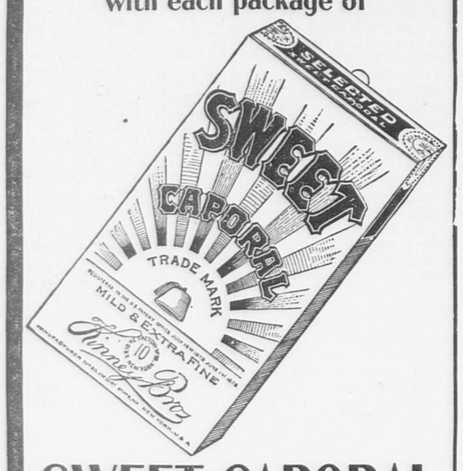

SWEET CAPORAL CIGARETTES

AN OPPORTUNITY TO MAKE
A COLLECTION OF BUTTONS
WITHOUT COST.

BUSSELL is making **Fine Cabinet Photos** for **$3.00** per dozen. Children's Pictures a Specialty. Studio, Adams Building, Quincy.

PIANOS TUNED
By FRANK A. LOCKE,
EXPERT PIANO and ORGAN TUNER and REPAIRER. 24 years' practical experience. Boston office, Hallet & Davis' Piano Rooms, 179 Tremont street, near Boylston street. Quincy office at J. O. Holden's Jewelry Store. Squares, $2.00; Uprights, $2.50; Grands, $3.00. All work guaranteed. Best of references.

Are the Children Warmly Clad?

Men will talk politics this year and they have all decided how to vote, so that now the important matter to decide is where to buy the

CLOTHING FOR THE BOYS.

You can settle this quickly if you will visit our store and see the line of

Suitings, Ulsters, Reefers,

UNDERWEAR and BOYS' SUITS.

Marked Down Lower than Ever.

GRANITE CLOTHING CO.

DURGIN & MERRILL'S BLOCK.

THE A. T. STEARNS LUMBER COMPANY.

FLORIDA GULF CYPRESS A SPECIALTY.

Cypress Lumber, Cypress Shingles, Cypress Timber, Georgia Pine, Florida Ash, Spruce and Hemlock.

Rift Hard Pine, Ash, Oak & Maple Flooring.

QUARTER SAWED CYPRESS SQUARES.

Cypress Sheathing and Clapboarding.

CUTTERS AND CONDUCTORS.

MOULDINGS, BRACKETS, COLUMNS, ETC.

Doors, Windows and Blinds.

BUILDERS' FINISH OF EVERY DESCRIPTION.

Window and Door Frames, Stair Posts, Rails and Balusters, Store and Office Fittings, Counters, Bowl Stands, Mantel Shelves, Etc.

Carpenter and Mill Work of All Kinds.

SASH BARS AND GREENHOUSE STOCK.

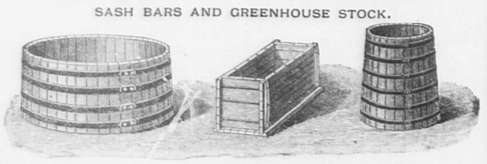

TANKS, CISTERNS, DYE TUBS.

FENCE POSTS, RAILS AND PICKETS, CYPRESS BOAT STOCK.

Kiln Dried Lumber Always in Stock.

Send for Book, "Cypress Lumber and its Uses." No Charge.

Main Office, Mills and Wharves at Neponset, Office and Exhibit, 166 Devonshire Street, Office and Warerooms, 104 Friend Street, } BOSTON.

P. O. Address, Neponset, Mass. Long Distance Telephones.

WATER BUGS AND ROACHES.

CLEAR THEM OUT WITH OUR **EXTERMINATOR** NO DUST, NO TROUBLE TO USE.

Price 50c. Satisfaction guaranteed or money refunded. If your druggist does not have it we will mail it on receipt of price

BARNARD & CO.,

7 Temple place, cor. Tremont Street, Boston, Mass.

The Quincy Patriot.

SATURDAY, OCT. 31, 1896.

SINGLE COPIES 5 CENTS.
FOR SALE AT

The Patriot Office,	Quincy.
Souther's Periodical Store,	Quincy
McGovern Bros.,	Quincy.
C. F. Carlson,	near Quincy Depot.
Miss E. M. Freeman,	Quincy Point
S. F. Newcomb,	Quincy Neck
W. D. Ross,	Wollaston.
Thomas Gurney,	Atlantic.
Branscheid & Martens,	Atlantic.
Branscheid & Martens,	Norfolk Downs.
Peter Haverly,	Quincy Adams.
E. H. Doble & Co.,	West Quincy.
Henry Coram,	West Quincy.
Mrs. Lark's Store,	Jones' Corner.
William Clark,	East Milton.
Old Colony Depot,	Boston.
L. S. Houghton,	Neponset.
Henry B. Vinton,	Braintree.
N. R. Procter,	Braintree.
G. H. Hunt,	East Weymouth
B. F. Thomas,	North Weymouth

The Death of the Flowers.

WILLIAM CULLEN BRYANT.

The melancholy days are come, the saddest of the year,
Of wailing winds, and naked woods, and meadows brown and sear.
Heaped in the hollows of the groves, the withered leaves lie dead;
They rustle to the eddying gust, and to the rabbit's tread.
The robin and the wren are flown, and from their shrubs the jay,
And from the wood-top calls the crow, through all the gloomy day.

Where are the flowers, the fair young flowers, that lately sprung and stood
In brighter light and softer airs—a beauteous sisterhood?
Alas! they are all in their graves; the gentle race of flowers
Are lying in their lowly beds, with fair and good of ours,
The rain is falling where they lie; but the cold November rain
Calls not from out the gloomy earth the lovely ones again.

The wind-flower and the violet, they perished long ago;
And the brier-rose and the orchis died amid the summer glow;
But on the hill the golden-rod, and the aster in the wood,
And the yellow sunflower by the brook in autum beauty stood,
Till fell the frost from the clear, cold heaven, as falls the plague on men,
And the brightness of their smile was gone from upland, glade and glen.

And now, when comes the calm mild day—as still such days will come—
To call the squirrel and the bee from out their winter home,
When the sound of dropping nuts is heard, though all the trees are still,
And twinkle in the smoky light the waters of the rill,
The south wind searches for the flowers whose fragrance late he bore,
And sighs to find them in the wood and by the stream no more.

Its Message Never Fails.

The man who wants the people's trade
Must get the people's ear;
The buying public is not deaf,
It's very prompt to hear,
The merchants should not fail to speak
When they have special sales;
The PATRIOT conveys such words,—
It's message never fails.

Notes and Comments.

—The New England Farmer says "Rough on Rats," mixed with corn meal, and placed on a board out of the reach of the chickens, will kill English sparrows by the peck. This will be good news to some of our readers, who are badly troubled with these little pests about their premises.

—Voters should bear in mind that only one cross is necessary to vote for all the presidential electors of their party on the ticket. They are grouped and one cross answers for them all.

—It can be stated on authority that the Republican state central committee is NOT in favor of the biennial election amendment to the constitution. Republican voters who have been led to look upon this as a party measure may feel relieved from any such impression. The Republican convention refused to put it in its platform, and Republicans and Democrats can feel just as free to vote against it as for it.

—The West End Street Railway Company has agreed with the Subway Commission upon the terms of a lease. The West End will pay 4 3-4 per cent. per annum for 20 years upon the actual cost of the subway.

—Last week in New York city, three women lawyers were appointed receivers for as many embarrassed business concerns, by Supreme Court Justice MacLean. The fact that women had been appointed receivers created quite a flutter among the lawyers, as it is said to be the first time that women have ever been appointed receivers by a Supreme Court Justice—*Milford Journal.*

—The Brockton fair officials have sent out the following statement of gate receipts for their recent show: Wednesday, $700 50; Thursday, $13,428.63; Friday, $6,625.45; Saturday, $3,493.95; total, $24,248.53. The total gate receipts for 1895 aggregated $25,589.09. This year they fall but $1,449.-.56 below that top notch record, and it rained some nearly every day.

—Massachusetts contributed $500,000 to the Republican national campaign fund.

—The Republicans expect to have two Thanksgiving days next month: one on Nov. 4; and another November 26, when all hands will eat turkey.

—At the election Tuesday next, Capt. Elnathan Winslow, aged 94, Medway's oldest citizen, will cast his vote for McKinley. His first vote was for Andrew Jackson for president, and he has voted in every presidential election since.

—While the money question has been forced to the front as the chief issue of the campaign, every thinking voter in Massachusetts knows that the tariff question is full as vital an issue now as it was four years ago. Men must have work before they can have money, no matter whether it be dear gold or cheap silver. And men in Massachusetts cannot have work at decent wages until they can be protected against the cheap foreign labor that is flooding our markets, literally, with its products. Every Republican Congressman chosen in Massachusetts will help make all the stronger in Washington the forces that must take up and carry on the fight for the workingman. "Sound money" will surely win, and be of so much help. But that is only half the battle. Make the victory complete, and your own vote is the way to do it, by giving an overwhelming majority to all the Republican nominees for Congress. Help yourself and the whole country by so doing.

Pain-Killer.
(PERRY DAVIS'.)
A Sure and Safe Remedy in every case and every kind of Bowel Complaint is

Pain-Killer.

This is a true statement and it can't be made too strong or too emphatic.
It is a simple, safe and quick cure for
Cramps, Cough, Rheumatism, Colic, Colds, Neuralgia, Diarrhœa, Croup, Toothache.
TWO SIZES, 25c. and 50c.

—It is interesting news, says the Somerville Journal, that the New York, New Haven & Hartford railroad company has found the third-rail electric system on the Nantasket division to work so well that it will make large extensions of the system next year. Electric trains mean both frequent service and the abolition of smoke and cinders—two very considerable boons to the traveling public. Frequent service is what the city of Quincy wants the most.

—Men who try to lengthen their time by running for the train may pay for it by a discount on their lives. A moderate run for exercise can do no harm, says the Boston Home Journal, but this nervous run that people make to catch trains and electrics will finally tell for the worse. We have in mind several elderly men of advanced years who have made their last run while hurrying for the train.

—Canada is becoming Americanized in so far as to change the date of her day of thanksgiving from the first week in November to the last Thursday of that month, the same as in this country. The reason given for this change is that the closing of all business in this country on that day greatly affects their business interests.

—Mrs. Eunice Russ Davis, the oldest female abolitionist in the nation, residing with her granddaughter, Mrs. Mary D. Howard, at Dedham, celebrated her ninety-sixth birthday on Monday. She is the only surviving member of the Women's Anti-Slavery Board of Boston.

—It is currently understood in Washington, and not denied, that if Spain does not end the war in Cuba within less than three months, the insurgents will receive a Christmas present from the United States in the form of a virtual recognition of their independence.

—Major McKinley is the author of another striking phrase. He says: "Money don't make work; work makes money." That is, the increase of the circulating medium by free coinage, will not make work, but the restoration of confidence through protection and honest money will make work.—*Springfield Republican.*

—Let us send our ships abroad on every sea, says the American Economist. Ships made of American iron and steel, designed by American brains, built by American mechanics, navigated by American seamen, and loaded with the products of our own factories.

—John Wade of Plymouth took the contract to furnish 300 buckets of clams for the bake given to the 5th Regiment on October 8th, and had them ready with time to spare. He employed assistance of course, but none of them can hoe out the bivalves equal to Wade. He thinks nothing of turning up thirty buckets of the shellfish in a tide.—*Hingham Journal.*

—Chicago has a bureau at which, by paying a small fee, landlords can get information about the financial responsibility of persons who have applied to them as prospective tenants. The information, of course, is furnished by landlords to the bureau, so that one landlord can get the benefit of the experience of all the others. Such a bureau would be very useful to real estate owners everywhere.

—When a cargo of apples arrives at Liverpool the consignee does not pack them and look around for purchasers, but proceeds at once to put them up at auction on the next market day, and sells them off to the highest bidder. This being the custom of the trade, those who wish to purchase apples attend these sales.—*Ploughman.*

—An enemy of his country is the man who says that he isn't going to vote this year. Here in Massachusetts there may be no doubt of the result, but every vote is needed to make the majority for McKinley and Wolcott so large that it will show the other fellows how emphatically Massachusetts disapproves of them. When Collector Warren said the other day: "I shall vote for McKinley," he added. "It's pretty hard, but I'm going to do it. When a man is behaving bad, it's a good idea sometimes to hit him hard and knock him down." Massachusetts ought to give a majority for gold big enough to hit the silver craze so hard that it will never rise again.

—Coffee lovers will be glad to know that the recent advance in the price of coffee was due to speculative operations and was only temporary. A New York dealer says that the coffee crop this year is the best for ten years past, and he is confident that the pricewill go down at least four cents a pound.

—Unless the nominee of your party obtained his nomination by unfair and dishonorable means, that are known to you personally to have been such, then vote for the regular nominee. He is fairly entitled to your vote. You may prefer some other man personally. But under our system of elections, the man who fairly and honorably obtains the nomination of his party is entitled to the vote of every honorable member of that party. The choice of the majority of the convention should be the unanimous choice of his party at the polls. The enemy rejoices at nothing so much as demoralization in the ranks of his opponent. "Do as you would be done by," at the polls is just as good a "Golden rule" as it is anywhere else.

—A little over 400,000 barrels of apples had been exported up to October 1.

—The gypsy moth brigade is now at work upon the territory in the outskirts of the infested district, the leaves having fallen sufficiently to facilitate the search for eggs.

Anecdotes.

"How did you vote in the election, Uncle Jim?"

"I don't member now, suh. Dey was two gentermens bidden' for me, en I aint sho' ef de $10 one was a Democrat, 'Publican, or des twixt en between."—*Atlanta Constitution.*

Doctor (to brother physician)—"Yes, sir, the sovereign remedy for all ills is fresh air and plenty of it. People don't let enough fresh air into their houses. Well, I must hurry off; I'm on an errand."

Brother physician—"Going far?"

"No only down to the hardware store to get half a mile of weather-strips."—*New York Weekly.*

Citizen—"Well, you were endorsed for governor by the citizens' meeting last night."

Editor—"I heard about it. Lively meeting wasn't it?"

Citizen—"You're right it was. We had one barrel of corn whiskey, six fights, one lynching, three men were tarred and feathered and then we set the house on fire."

Editor—"Oh, the magic of a name?"—*Atlanta Constitution.*

Grandpa—"Don't be scared, Willie the tiger is about to be fed; that's what makes him jump and roar so."

Willy (easily)—"Oh, I ain't afraid of him, grandpa. Papa's the same way when his meals ain't ready."—*Standard.*

Doctor (to page boy)—"Who was the gentleman who called just now?"

Page boy—"Smith, sir."

Doctor—"What's that? You should say Mister Smith."

Page boy—"Please, sir, I didn't know he was married."—*Judy.*

Tea and Coffee.

British trade statistics show that tea is driving coffee out of the market in the United Kingdom. England has always been a great country for tea drinking, and now the British taste for that beverage is apparently stronger and more nearly universal than ever. In the United States, although a very great portion of the population is of almost unmixed British origin, coffee completely overshadows tea in common use. There is no reason to believe that the latter will ever become popular here in the same sense that coffee is already, and the coffee trade increases constantly.

Nations differ in such matters to a very remarkable degree. Germany, like the United States, is a coffee drinking country, and so is France to a less extent. Russia, on the other hand, is more devoted to tea than England, and China and Japan care as little for coffee as the Turks do for the tea which the yellow races of eastern Asia consume in enormous quantities. In some cases the climate seems to be a determining influence, the lower the temperature the greater being the consumption of tea and the smaller the coffee trade. There are notable exceptions, however, for Germany, where coffee leads by long odds, is a land of colder weather in winter than the British Isles experience, Japan, where tea is universally used, is warmer than Asia Minor, where the Turks drink coffee very freely.

However, as a rule, the colder countries prefer tea to coffee, and in the warmer climates coffee is easily first in popularity.—*Cleveland Leader.*

Boston Amusements.

Tremont Theatre.

The next attraction at the Tremont Theatre, Boston, will be that ever popular and always welcome, winsome comedienne Fanny Rice. It is now five years since she last appeared at the Tremont, but her engagement at that time was a very successful one, and with the foreknowledge given us of her latest success, there is every reason to believe that Miss Rice will do an excellent business next week. The engagement begins next Monday evening, November 2, and is for one week only, with matinees on Wednesday and Saturday. On Tuesday evening, election night, the returns will be read from the stage, during the intermissions, by Manager William Seymour, arrangements having been made with the Postal Telegraph company for a prompt and accurate supply of reports during the evening. In her new play, "At the French Ball" Miss Rice afforded every opportunity for humor and pathos, with a thousand little artistic touches that cannot fail to appeal to the heart of every auditor. She is a delicious little body—half sunshine, penetrating like a random ray the cobwebbed, musty coves of life—and half music, dancing like a strain of merry concord across the sighing breezes of the dull old world. Her supporting company is an excellent one, including the talented comedian Ed. F. Goodwin, brother of the famous "Nat Goodwin."

Castle Square Theatre.

The selection of the "Mikado" as the bill at the Castle Square Theatre for election week is likely to prove a most acceptable attraction for the patrons of this popular amusement resort. The operetta has always been held in extremely high favor in Boston since its remarkable run of nearly two hundred nights upon the occasion of its original production in this city. Its performance at the Castle Square Theatre last season was almost universally commended, and the organization of the present season is admirably suited to revive the work successfully. The cast will be as follows: Milkado, Mr. Lindsey Morison; Nanki Poo, Edgar Temple and Mr. Hanshue; Koko, Oscar Girard; Pish Tush, John Read; Pooh Bah, J. K. Murray and W. H. Clark; Yum Yum, Clara Lane; Pitti Sing, Laura Millard; Peep Boo, Miss Lehman; Katisha, Rose Leighton. The "Milkado" will be followed on Monday, Nov. 9th, with "Iolantha."

Summary of News

There was a time when the whole solar system was nothing more than a nebulous ball.

The speaking trumpet is said to have been used by Alexander the Great 335 B. C.

An antarctic iceberg has been seen that was 20 miles wide, 40 miles in length, and 800 feet in hight.

A girl baby, born the other day in Kokomo, Ind., is the 14th daughter of a 14th daughter of a 14th daughter, a record which is thought to be unprecedented.

It is calculated that if the children under the care of the London school board were to join hands they would reach from London to Carlisle, a distance of 300 miles.

Mr. Mudd, of East Boone, Mo., was elected when he ran for office, and Mr. Pistole, of Nodaway county has long been used to jokes about going off and getting loaded.

A Laplander never strikes or pounds his animal. He simply throws him to the ground, jumps on him with hands and knees, and punches him around until he gets up.

From the patent office at Washington comes the report that in the 11 years since the type-writing machine was first put on the market the sales have amounted to nearly $30,000,000.

April was the coldest month known to Siberia for many decades. It was almost impossible to heat houses to a comfortable temperature, and water poured out of a bucket in the open air froze before it reached the ground.

—That Cape Cod canal is beginning to take on the appearance of a prospective reality. At least the Maritime Canal Company has gone so far as to secure the approval of the railroad commissioners and the harbor and land commissioners to an issue of $6,000,000 stock and $6,000,000 bonds as provided in the act of the company's incorporation.

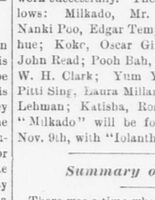

Who doesn't know that horrid nightmare when the feet refuse to move, and you drag yourself along by main force, with some sort of terror chasing after you? It is something the same way with the waking nightmare of "biliousness." It seems to paralyze your energies, weigh you down like lead; and drag you back with an unshakeable clutch. You can't get away from the misery that pursues you. You feel dull and languid and low-spirited; your appetite is poor, your stomach is out of order, your sleep is disturbed, you are irritable and "cranky." There's no real lively enjoyment of life. What you need is Dr. Pierce's Golden Medical Discovery to tone up your liver and help it in working the impurities out of your blood. The liver has a large share of this purifying work to do and sometimes it gets over-loaded so the impurities back up on to the other organs of the body: the kidneys or skin or lungs, and take root, then it's a harder matter to clear them out. Wherever they settle they are all blood diseases just the same, and the "Discovery," will cure any blood disease that was ever named, scrofula, eczema, catarrh, ulcers, swellings, severe coughs and even consumption. But the cure is a harder job when the trouble has gone as far as that. The right way is to go at these impurities before they take root, while they are still floating in the blood and over-loading the liver. Drive them out early. You can do it surely every time, with the "Golden Medical Discovery."

Dr. Pierce's Common Sense Medical Adviser is the greatest family doctor book ever published. It explains human physiology and the laws of life and health in plain yet scientific language. It has had a tremendous sale; 680,000 copies at $1.50 each bound in cloth. The present free edition is the same in all respects except that it is bound in strong manilla paper covers. A copy will be absolutely given away to anyone who sends 21 one-cent stamps to pay cost of mailing *only*, to World's Dispensary Medical Association, No. 663 Main Street, Buffalo, N. Y.

Household Receipts.

RAISIN BATTER PUDDING. One pint of milk, two eggs beaten stiff, two cupfuls of flour, one teaspoonful of salt, one teaspoonful of baking powder, one cupful of raisins. Boil two hours.

FRIED MUSH BALLS. For this dish use cold mush left from a former breakfast. The breakfast mush is made the same as for frying, save that the flour is omitted. It is, therefore, softer than when prepared for frying. Roll this cold mush into balls about the size of a small egg. Dip these balls into beaten egg and then roll in fine dry bread crumbs. Place in a frying-basket and fry in fat until they are brown. Thin slices of broiled bacon are a nice relish with these mush balls.

OYSTER CUTLETS. Oyster cutlets are excellent as a course for a luncheon. To make them, chop very fine a half pint of oysters. Soak two tablespoonfuls of cracker crumbs in the oyster liquor and mix with the prepared oysters and a cupful of the white meat of chicken, chopped fine. Place in a sauce-pan over the fire a tablespoonful of butter, and when it is melted stir into it a tablespoonful of flour. Add the oyster and chicken mixture and stir a few moments. Add two eggs, well beaten. Mix thoroughly and take from the fire. Turn on a platter to cool. When the mixture has become cold butter a cutlet mould and cover with bread crumbs. Pack with the cold mixture, and turn out on a dish sprinkled withcrumbs. When all the material has been moulded, dip the cutlets into beaten egg and then in crumbs. Cook in boiling fat until a nice brown. Drain on paper. Serve very hot with the following sauce: Put three tablespoonfuls butter into a saucepan. When melted, add the same quantity of flour and beat together. Add gradually one pint of white stock. Season with some sprigs of parsley, a piece of mace, one small onion and a few pepper corns. Let it simmer twenty minutes, then strain and put it over he fire once more. Add half a cup of rich milk, and salt to the taste.

ALMOND CAKE. Two cups of powdered sugar, one-half cup butter, one cup of milk, two and one-half cups of flour, one teaspoon of baking powder, the beaten whites of five eggs, one pound of finely-chopped almonds.

PULLED CHICKEN. Take one or two chickens, cut off the legs, rumps and wings. Egg and bread crumb them, and broil them over a clear fire a light brown. Pull the flesh from the remaining part into little flakes. Have one-half cupful of boiling cream thickened with a little butter and flour, the gravy that came from the chicken when roasted, a seasoning of salt and a little nutmeg. Put in the pulled chicken and toss it over the fire. Then put it into the centre of a dish with the back on it and the legs and wings around it. A squeeze of a lemon added the last thing, and the peel of one-fourth of a lemon minced fine and added to the pulled chicken is an improvement.

The Whole Story

Of the great sales attained and great cures accomplished by Hood's Sarsaparilla is quickly told. It purifies and enriches the blood, tones the stomach and gives strength and vigor. Disease cannot enter the system fortified by the rich, red blood which comes by taking Hood's Sarsaparilla.

Hood's Pills cure nausea, sick headache, indigestion, biliousness. All druggists. 25c.

—Chester S. Lord, managing editor of the New York Sun, recently discharged a reporter for wearing a pink shirt with a blue collar. Mr. Lord declares that any man who gets a salary of $30 a week and yet is in such financial distress that he cannot match up his linen, is not to be trusted.

John S. Bolton, a blind man in Philadelphia asylum, has built himself a folding bed, in the back of which is a mirror, before which he stands while shaving.

YOUNG GIRLS.

Their Conduct and Health Often Mystified Their Mothers.

Young girls often feel and consequently act, very strangely.

They shed tears without apparent cause, are restless, nervous, and at times almost hysterical. They seem self-

absorbed, and heedless of things going on around them. Sometimes they complain of pain in lower parts of body, flushes of heat in head, cold feet, etc.

Young girls are not free from incipient womb troubles.

Mothers should see to it that Lydia E. Pinkham's Vegetable Compound is promptly taken; all druggists have it. The girl will speedily be "herself again," and a probable danger be averted. Any information on this subject, or regarding all female ailments, will be cheerfully given free by Mrs. Pinkham, at Lynn, Mass. Write her

NOTICE.

WE are daily receiving letters testifying in the strongest manner to the purity of the SHAWMUT SPRING WATER, as well as the beneficial results from the use of it. We wish to add your name to our list of customers, and for your convenience will furnish an elegant swinging stand without charge. Send order at once to

F. J. FULLER,
junel3-tf Quincy, Mass.

ÆTNA INSURANCE COMPANY

HARTFORD, CONN.

Incorporated 1819. Charter Perpetual.

Losses Paid in 77 Years, $77,313,153.

JANUARY 1, 1896.

Cash Capital, - - -	$4,000,000.00
Reserve for Re-insurance, (Fire),	3,036,124.24
Reserve for Re-insurance, (Inland),	41,772.54
Reserve for Unpaid Losses, (Fire),	254,402.93
Reserve for Unpaid Losses, (Inland),	44,172.26
Other Claims, - - - -	166,179.80
Net Surplus, - - - -	3,412,862.1
Total Assets, -	$11,055,51 .88

JOHN HARDWICK & CO.,
45 GRANITE STREET.
Agents for Quincy.

QUINCY
Mutual Fire Insurance Co.

INCORPORATED IN 1851.

COMMENCED BUSINESS IN 1851.

CHAS. A. HOWLAND, President. WILLIAM H. FAY, Secretary.

CASH FUND JANUARY 1, 1896, **$614,000.00.**

SURPLUS OVER ALL LIABILITIES, **$350,000.00.**

AMOUNT AT RISK, **$34,900,000.00.**

Losses paid in 1895. $46,000.00
Dividends paid in 1895, $72,000.00

INSURANCE AGENCY,

ESTABLISHED in Quincy in the year 1849 by

W. PORTER.

Insurance effected in reliable and safe Stock and Mutual Offices

By W. PORTER & CO.,
At No. 82 Water street, Boston.
Residence, Hancock Street, Quincy

SUNLIGHT SOAP TWIN BAR
SAVES MONEY

Temperance.

Furnished for publication by the W.C. T. U.

Intoxicants.

The church has no new word to utter, no new position to take in regard to those seductive but deadly poisons that blight and destroy all that is great and holy in human life. The accursed influence of intoxicating drinks and drugs on every interest of man, the family, social life, politics, and religion is earthly, sensual, and devil-possessed. By the power of heredity it lays on children to the third and fourth generation the curse of physical deterioration, deficiency, and idiocy. It hurries men into insanity with dreadful rapidity.

The ideal legislation, the enactment of which is to be constantly sought, for the utter destruction of this monstrous crime is total prohibition. And while we are seeking the enactment and enforcement of this ideal legislation we must seek to annihilate this arch enemy by every available weapon. Any law that shuts the saloon on Sunday or on election day, keeps it a certain distance from a church or school, that restricts the places where or the classes to whom this fiery death may be sold, should be executed to the full.

The position of our church in regard to political parties is clearly stated in the Bishop's address of 1892, thus: "With regard to politics, the attitude of our church is strenuously non-partisan and non-sectional. It acknowledges no allegiance to any political creed or association. It urges all its members who have the right to vote to discharge that duty; but it leaves every voter absolutely free from ecclesiastical interference to determine for whom his ballot shall be cast. The right of suffrage, or the franchise, we regard as a great and responsible trust which should in all cases, ecclesiastical and civil, be exercised conscientiously, but in absolute personal freedom.—METHODIST BISHOPS, 1896.

[*To be Continued.*]

SAVE TROUBLE.

A long sickness, and often great trouble, resulting from coughs and colds may be averted by the use of the proper remedy. There is nothing that will so quickly give relief and effect a cure for all coughs and colds, asthma, throat, bronchial and lung troubles as Pulmonine, which is prepared by the Cushing Medical Supply Co. of Boston. A single trial will convince anyone of its merits.

TOOTH TALKS - No 20

[Keep your eye on our "Dental Dissertations"—a new chat every other week.]

There's More Comfort,

as well as better health, in a perfect set of artificial teeth than in a poor set of natural teeth.

We guarantee our work will be perfect, though our prices are below others—you can get no better no matter how much you pay.

The triumph of modern dentistry is our Crown and Bridge Work.

$8

Full Set. Best Quality. Warranted.

Bridge Work	$5 to $10
Gold Crowns	$5 to $10
Gold Fillings	$1.00 Up.
Silver Fillings	50c. to 75c.
Cleaning	75c.
Extracting	25c.
With Gas or DENTO	50c.

You'll never go back to any other anesthetic if once you use the wide-awake Dento controlled by us. No pain. No unpleasantness. No danger. No sleep. You'll like it.

8 A. M. to 8 P. M. Lady in attendance.

BOSTON DENTAL ASSOCIATION.

Cor. Tremont and Winter Sts.
(Enter 58 Winter.) BOSTON.

dec21-tf

Up to Date

THERE Has been no forward movement in Life Insurance which the PENN MUTUAL did not initiate, or in which it did not immediately participate when its wisdom and equity were established.

First { in Non-forfeiture, incontestability, and Liberality of Contract, the

PENN MUTUAL LIFE
Insurance Company

Now issues a NEW POLICY incomparably superior to that of any or all competitors, for it is the most liberal and advantageous offered.

R. E. TURNER, ROOM 2 ADAMS BLOCK
Quincy, Oct. 10. 1y

DORCHESTER
MUTUAL FIRE INSURANCE CO.,

BOSTON, MASS.
Standing January 1, 1896.

Assets (Bonds, Stocks and Mortgage Notes - - - - -		$361,284.78
Premium Notes - - - - -		513,921.05
Amount available to pay losses,		$875,205.83
LIABILITIES.		
Reinsurance,	$256,960.52	
Losses,	1,500.00	
		$25 ,460,52
The Company has paid for losses to date - - - - - -		$1,779,188.57
Dividends returned to policy holders to date - - - - -		694,837.13

This Company now pays the following Dividends:
On five-year Policies - - 60 per cent.
On three-year Policies - - 40 "
On one-year Policies - - 20 "
All losses promptly adjusted and paid.

THOS. F. TEMPLE,
President and Treasurer.

W. D. C. CURTIS,
Secretary.
Home Office, Neponset, Boston, Mass.

INCORPORATED 1825.

Norfolk Mutual Fire Ins. Co.

DEDHAM, MASS.
Statement January 1, 1896.

Amount at Risk	$20,638,371.00
Cash Assets,	49,949.21
Total Liabilities, including re-insurance,	158,511.19
Amount of Cash Surplus,	338 438.02
Contingent Assets,	260,827.24
Total Available Assets,	790,853.79

This Company insures Buildings and Household Furniture only strictly on the mutual plan, and has never paid less than 50 per cent. dividend on every five-year policy that has expired since its incorporation.

It is now paying dividends on one and two year policies, 33⅓ per cent.; on three year policies, 50 per cent.; on 5 year policies, 76 per cent.

J. WHITE BELCHER, *President.*
ELIJAH HOWE, JR., *Sec. and Treas.*

HORACE B. SPEAR, Agent for Quincy
April 3. tf

Commonwealth of Massachusetts.

OFFICE OF THE SECRETARY.
BOSTON, October 24, 1896.

I CERTIFY that the following is a list of all the candidates duly nominated and to be voted for in the County of Norfolk, November 3, 1896, together with the proposed amendment to the constitution to be submitted to vote at the same time.

WILLIAM M. OLIN,
Secretary of the Commonwealth.

Electors of President and Vice President.
Mark ONCE.

BRYAN and SEWALL, Democratic.

At Large:—
Ernest O. Marshall of Boston.
Daniel W. Kenney of Holyoke.
By Districts:—
1. William B. Mahoney of Westfield.
2. Joseph F. Callanan of Springfield.
3. Levi Barker of Worcester.
4. Henry J. Jaquith of Wellesley.
5. Michael O'Mahoney of Lawrence.
6. James P. Dearborn of Haverhill.
7. Edward B. Newhall of Lynn.
8. John P. McCormick of Cambridge.
9. James J. Lanigan of Boston.
10. Quincy A. Lothrop of Boston.
11. William D. Leahy of Milford.
12. Francis A. Hobart of Braintree.
13. Thomas J. Meaney of New Bedford.

BRYAN and SEWALL, Democratic Bryan Nom. Paper.

At Large:—
Henry Winn of Malden.

By Districts:—
1.
2. William M. E. Mellen of Chicopee.
3. Enoch Earle of Worcester.
4. Harry J. Jaquith of Wellesley.
5. James E. Donoghue of Lawrence.
6. Thomas Sanders of Haverhill.
7. William J. Brickley of Everett.
8.
9. William J. Burke of Boston.
10. Quincy A. Lothrop of Boston.
11. James Jeffrey Roche of Brookline.
12. Francis A. Hobart of Braintree.
13.

LEVERING and JOHNSON, Prohibition.

At Large:—
Edward Kendall of Cambridge.
Alfred W. Richardson of Springfield.
By Districts,—
1. Edward S. Rogers of Lee.
2. Hubbard Lawrence of Palmer.
3. John Holt of Sutton.
4. Edward G. Watkins of Gardner.
5. James K. Fellows of Lowell.
6. Albert B. Coats of Beverly.
7. Seth Weston of Chelsea.
8. Abijah Hall of Boston.
9. Charles A. Abbott of Boston.
10. William J. Hurd of Boston.
11. William H. Partridge of Newton.
12. Edwin Sawtelle of Brockton.
13. Charles A. Chace of Swansey.

MATCHETT and MAGUIRE, Socialist Labor Party.

At Large:—
George L. Lovell of Holyoke.
Patrick F. Griffin of North Adams.
By Districts:—
1. Rudolph Fuchs of Adams.
2. Frederick A. Nagler of Springfield.
3. Addison W. Barr of Worcester.
4. William H. Keiser of Fitchburg.
5. Louis Gens of Lawrence.
6. John F. Crabtree of Haverhill.
7. Louis Wolfson of Lynn.
8. Squire E. Putney of Somerville.
9. David Goldstein of Boston.
10. Conrad Kersten of Boston.
11. Theodore Wuesteman of Norwood.
12.
13. Frank Blauensteiner of New Bedford.

McKINLEY and HOBART, Republican.

At Large:—
John D. A. Brackett of Arlington.
William H. Haile of Springfield.
By Districts:—
1. Franklin Carter of Williamstown.
2. Augustus Coolidge of Athol.
3. Arthur F. Whitin of Northbridge.
4. Charles H. Moulton of Waltham.
5. Joseph Miller of Lowell.
6. Sylvanus Smith of Gloucester.
7. Edward W. La Croix of Lynn.
8. Robert O. Fuller of Cambridge.
9. Peter Morrison of Boston.
10. John C. Cobb of Milton.
11. Wilbur H. Powers of Hyde Park.
12. Henry A. Thomas of Weymouth.
13. Edmund Anthony, Jr. of Fairhaven.

PALMER and BUCKNER, Democratic National Nom. Paper.

At Large:—
Thomas J. Gargan of Boston.
James S. Grinnell of Greenfield.
By Districts:—
1. James W. Hull of Pittsfield.
2. Lorander B. Morse of Athol.
3. Eben S. Stevens of Dudley.
4. Charles J. Williams of Acton.
5. Sam D. Stevens of North Andover.
6. Robert S. Rantoul of Salem.
7. Samuel K. Hamilton of Wakefield.
8. Godfrey Morse of Boston.
9. Sigourney Butler of Boston.
10. Daniel L. Prendergast of Boston.
11. James E. Cotter of Hyde Park.
12. Charles G. Davis of Plymouth.
13. Louis B. Thacher of Yarmouth.

Governor. *Mark ONE.*
Thomas C. Brophy of Somerville, Socialist Labor Party
Allen Coffin of Nantucket, Prohibition
Frederick O Prince of Boston, Democratic National Nom. Paper
George Fred Williams of Dedham, Democratic
George Fred Williams of Dedham,

Thomas Crane Public Library

The Quincy Patriot.

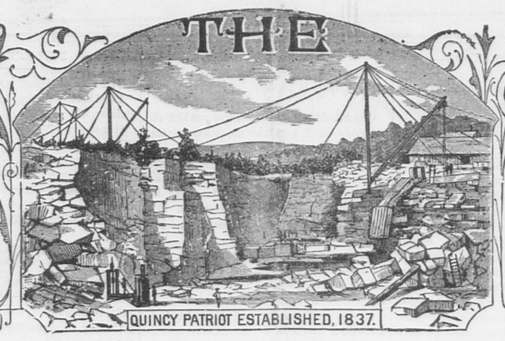

QUINCY, MASS., SATURDAY, NOVEMBER 7, 1896. VOL. 60. NO. 45. FIVE CENTS PER COPY: $2.50 PER YEAR.

The Quincy Patriot,

Oldest and Best Weekly in Norfolk County. Established in 1837.

PUBLISHED SATURDAY MORNINGS BY

GEORGE W. PRESCOTT & SON,

(Formerly Green & Prescott.)

Subscription Price, $2.50 per Year.

☞ A reduction of fifty cents will be made when paid one year in advance.

Quincy Daily Ledger,

The ONLY DAILY in the ONLY CITY in Norfolk County. Established in 1889.

Subscription Price, - $6 per Year

☞ A reduction of $1 will be made when paid one year in advance.

ALSO PUBLISHERS OF THE

Braintree Observer,

A Weekly Established in 1878.

OFFICE, No. 115 HANCOCK STREET.

OFFICE OF PUBLICATION,

JOHN W. McANARNEY,
Counsellor-at-Law,
Room 1, Durgin & Merrill's Block,
Hancock Street, Quincy.
☞ Saturdays, at the office of COTTER & JENNEY, 209 Washington Street, Boston.
August 11. tf

W. W. JENNESS,
ATTORNEY AND COUNSELLOR AT LAW,
87 Milk Street, Boston, Mass.
Office Hours, 10 A. M. to 5 P. M. Rooms 38 and 39.
QUINCY OFFICE, ADAMS BUILDING.
OFFICE HOURS: 8 to 10 A. M. 6 to 9 P. M. Room 2.
Quincy, May 26. tf

DR. C. T. SHERMAN,
DENTIST,
Rooms 5 and 6,—Durgin & Merrill's Block,
HANCOCK STREET, QUINCY.
Office Hours, 8 to 12, 1 to 5.
Residence, Greenleaf street

A. H. GILSON, D. D. S.
Specialist,..... Orthodontia.
REMOVED TO
No. 7 TEMPLE PLACE.
New Bradlee Building, Boston.
☞ Office Hours:—9 A. M., to 4 P. M.
Residence, --- Linden Place, --- Quincy.

DR. RALPH M. FOGG,
Surgeon Dentist.
Teeth extracted absolutely without pain, with the "BOSTON VEGETABLE VAPOR."
DEDHAM. QUINCY. NORWOOD.
At Quincy office, French's Building, WEDNESDAYS.
At Dedham Mondays and Tuesdays.
At Norwood Fridays and Saturdays.
July 28. tf

DR. EDWIN E. DAVIS,
DENTIST.
At Quincy,—No. 30 CHESTNUT STREET, Tuesdays, Thursdays, Saturdays.
At Boston,—HOTEL PELHAM,—Mondays, Wednesdays, Fridays.

DR. G. R. ENGLAND,
DENTIST.
14 Chestnut Street, Quincy, Mass

☞ Connected by telephone.

MARIA E. DREW, M.D.
195 Hancock St., Quincy.
Office Hours, 2 to 4 P. M.
At Atlantic, corner of Squantum and Bolton streets, from 10 to 11 A. M. and 6 to 8 P. M.
oct31 6m

F. S. DAVIS, M. D.,
HOMŒOPATHIC PHYSICIAN,
No. 5 Elm Street, Quincy.
Connected by Telephone.
OFFICE HOURS until 9 A. M., and 2 to 4 o'clock, and 6.30 to 7.30 P.M.
Quincy, Oct. 23. tf

E. R. JOHNSON, M. D.,
37 Newport Ave., - Wollaston.
Refers by permission to Dr. Geo. B. Rice.
OFFICE HOURS—7 to 9 A. M., 1 to 3 P. M. Evenings usually.
Telephone 222.
Branch office at Wollaston Park, corner Rawson Road and Willett St., near the new schoolhouse.
OFFICE HOURS—3 to 4 P. M., on Mondays Wednesdays and Fridays. Will call every day for orders.
aug22 tf

DR. E. P. HENDERSON,
Veterinary Surgeon.
Office: Penniman's Stable, Washington St. QUINCY, MASS.
Telephone Connection. jul25-3m

FRANCIS ABELE,
VETERINARY SURGEON.
Graduate of the Ontario Veterinary College.
Call offices at Hall's stable and at French's stable, Quincy.
Residence 6 Spear street, back of library.
Telephone connections.
Quincy, Dec. 1. tf

JOHN F. KEMP,
MACHINIST.
Lawn Mowers Sharpened.
82 WATER STREET, SOUTH QUINCY.
Sept. 19. tf

J. J. KENILEY,
PLUMBER.
All orders promptly attended to at reasonable rates. Satisfaction guaranteed.
NO. 9 TEMPLE STREET, QUINCY.
In office formerly occupied by the Citizen's Gas Light Company.
P. O. Box 808.
Jan. 6. tf

I. D. HIRTLE,
(Successor to P. H. Gavin.)
PLUMBER,
And Dealer in Plumber's Materials.
Pump Work. Sanitary Department a Specialty. Strict attention given to Jobbing
27 HANCOCK ST. Lock Box 28.
Quincy, Oct. 5. tf

Housekeeping Outfits,
Everything needed; send for list; $10.00 cash, $2.50 per week, pays for one at GUY'S COLISEUM, Quincy.

COAL At Boston Prices.

COAL At Boston Prices.

C. PATCH & SON.

H. T. WHITMAN,
Civil Engineer
—AND—
SURVEYOR,
ADAMS BUILDING, - QUINCY
Boston Office, - 85 Devonshire street.
Hours, 12 to 2 P. M.
N. B. Plans of nearly all the Real Estate in the City of Quincy can be found at my offices,
May. 28. tf

DAVID BROWN,
HORSE SHOEING,
Carriage Work and General Jobbing.
ARLINGTON STREET, - WOLLASTON.
Nov. 9. tf

E. M. LITCHFIELD,
HOUSE AND SIGN
PAINTING.
All orders in House and Sign Painting and all its branches will receive prompt attention. Residence, Quincy Avenue.
☞ All work executed in a workmanlike manner.
Quincy, March 12. tf

A. L. BAKER,
Wollaston Real Estate.
Residences for Sale or to Rent. Desirable House Lots for Sale.
Office, opp. Wollaston Depot. Telephone, Quincy, 42-3. se,19-3m

IRA LITCHFIELD,
CARPENTER AND BUILDER
Pearl Street,
SOUTH QUINCY.

WILLIAM PARKER & SON,
Carpenters and Builders.
Plans and Specifications furnished and estimates given.
JOBBING PROMPTLY ATTENDED TO.
Hancock Court, Quincy, Mass.

HERBERT F. NYE,
TEACHER OF
PIANO, ORGAN, VOICE.
RESIDENCE.—Coddington Street.
P. O. Address.—Box 679, Quincy, Mass.
At home Tuesday evenings.
Feb. 23. tf

ALWAYS ON HAND.

TEMPLE STREET, QUINCY.
Telephone, 41-3, Quincy.
Dec. 8. 1y

Sawed and Split Wood.
WE Would respectfully inform the people of Quincy that we are better prepared than ever to supply them with all kinds of Wood, sawed or split at short notice, also Sand, Loam, Gravel and Posts.

THOMAS O'BRIEN & SONS,
WEST ST., WEST QUINCY.

Flowers.
To My Friends and Patrons:
I am still prepared to furnish Fresh Flowers on all occasions.
Specialties:—Wedding Decorations, Dinner Party Decorations, and Fresh Violets.
☞ Funeral designs at short notice.
WM. PATTERSON,
Greenhouse, 30 Central Avenue, Wollaston.
Telephone 222, Quincy.

Funeral and Furnishing
UNDERTAKER,
No. 51 HANCOCK STREET.
Constantly on hand a full assortment of
CASKETS, COFFINS,
Robes and Habits.
Having had several years' experience in the Undertaking business, the subscriber hopes by strict attention to the wants of all callers to merits a share of patronage.
JOHN HALL.
Quincy, Mar. 10 tf

W. E. BROWN,
UNDERTAKER.
Office and residence corner of Canal and Mechanics Streets.
Quincy, Feb. 6. tf

DryWood
SAWED AND SPLIT.
Having taken back the Wood Business, the prices are as follows:
HARD WOOD, per cord, $7.00; Sawed, $8 00; Split, $9.00.
CLIFT PINE WOOD and SLABS, per cord, $6.00; Sawed, $7.00; Split $8.00.
PETER McCONARTY,
24 Pearl St., South Quincy.
April 27. tf

JOHN M. FRAZIER,
Successor to W. H. Bennett,
Gardener and Jobber.
Lawns taken care of by the month day or week.
Carpets Cleaned and Relaid, and Grading done. Also, Rubbish cleaned up at 50 cents per load.
Stone Dust for sale.
Residence at No. 50 Walnut Street, Quincy
Oct. 3. tf

DORCHESTER
MUTUAL FIRE INSURANCE CO.,
BOSTON, MASS.
Standing January 1, 1896.

Assets (Bonds, Stocks and Mortgage Notes	$361,284.78
Premium Notes	513,921.05
Amount available to pay losses,	$875,205.83
LIABILITIES.	
Reinsurance,	$256,960.52
Losses,	1,500.00
	$25 ,460,52
The Company has paid for losses to date	$1,779,188.57
Dividends returned to policy holders to date	694,837.13

This Company now pays the following Dividends:
On five-year Policies - - 60 per cent.
On three-year Policies - - 40 "
On one-year Policies - - 20 "
All losses promptly adjusted and paid.
THOS. F. TEMPLE, President and Treasurer.
W. D. C. CURTIS, Secretary.
Home Office, Neponset, Boston, Mass.

INCORPORATED 1825.
Norfolk Mutual Fire Ins. Co.
DEDHAM, MASS.
Statement January 1, 1896.

Amount at Risk	$20,638,371.00
Cash Assets,	493,949.21
Total Liabilities, including re-insurance,	158,511.19
Amount of Cash Surplus,	338,438.02
Contingent Assets,	299,827.24
Total Available Assets,	790,853.79

This Company insures Buildings and House hold Furniture only strictly on the mutual plan, and has never paid less than 50 per cent. dividend on every five-year policy that has expired since its incorporation.
It is now paying dividends on one and two year policies, 33⅓ per cent.; on three year policies, 50 per cent.; on 5 year policies, 70 per cent.
J. WHITE BELCHER, President.
ELIJAH HOWE, JR., Sec. and Treas.
HORACE B. SPEAR, Agent for Quincy
April 3. tf

ÆTNA INSURANCE COMPANY
HARTFORD, CONN.
Incorporated 1819. Charter Perpetual.
Losses Paid in 77 Years, $77,313,153.
JANUARY 1, 1896.

Cash Capital, - - -	$4,000,000.00
Reserve for Re-insurance, (Fire),	3,030,124.24
Reserve for Re-insurance, (Inland),	41,772.54
Reserve for Unpaid Losses, (Fire),	354,402.93
Reserve for Unpaid Losses, (Inland),	44,172.26
Other Claims, - - - -	166,179.80
Net Surplus, - - - -	3,412,862.11
Total Assets, -	$11,055,513.88

JOHN HARDWICK & CO.,
45 GRANITE STREET.
Agents for Quincy.

QUINCY
Mutual Fire Insurance Co.
INCORPORATED IN 1851.
COMMENCED BUSINESS IN 1851.
CHAS. A. HOWLAND, President. WILLIAM H. FAY, Secretary.
CASH FUND JANUARY 1, 1896, $614,000.00.
SURPLUS OVER ALL LIABILITIES, $350,000.00.
AMOUNT AT RISK, $34,900,000.00.
Losses paid in 1895. $46,000.00
Dividends paid in 1895, $72,000.00

INSURANCE AGENCY,
ESTABLISHED in Quincy in the year 1849 by
W. PORTER.
☞ Insurance effected in reliable and safe Stock and Mutual Offices
By W. PORTER & CO.,
At No. 82 Water street, Boston.
Residence, Hancock Street, Quincy

Up to Date
THERE Has been no forward movement in Life Insurance which the PENN MUTUAL did not initiate, or in which it did not immediately participate when its wisdom and equity were established.
First { in Non-forfeiture, incontestability, and Liberality of Contract, the
PENN MUTUAL LIFE
Insurance Company
Now issues a NEW POLICY incomparably superior to that of any or all competitors, for it is the most liberal and advantageous offered.
R. E. TURNER, ROOM 2 ADAMS BLOCK
Quincy, Oct. 10. 1y

SUPPLY YOUR TABLE FROM
Wilson's Market
108 Hancock Street.
Meats and Vegetables,
POULTRY, GAME AND FRUIT.
—Also—
GROCERIES
Butter, Cheese, Lard and Eggs.
Our Market is unsurpassed for quality and prices.
Established 1843 by Geo. F. Wilson.
Wilson's Building, Quincy.
Jan. 1, 1896. 1y

1896.
BRADLEY'S
Unexcelled Fertilizer
For Lawn and Garden.
A. J. Richards & Son,
QUINCY GRAIN STORE.
April 6. tf

BOOTS & SHOES
MADE AND REPAIRED.
Nathaniel Nightingale,
Granite St., near Post Office.

BOOTS & SHOES
MADE AND REPAIRED.
PEREZ JOYCE,
Quincy avenue near Liberty street.

E. MENHINICK
CONTRACTOR.
HAVING Been appointed City Scavanger I respectfully solicit the patronage of the citizens, pledging myself to give particular attention to all business entrusted to me, and to do all by the Odorless Excavating System. Orders may be left at:
ATLANTIC,—Branscheid & Marten's new store, Duggan Block.
WOLLASTON,—Mr. Perry's store.
WEST QUINCY,—Mr. Elcock's store.
BREWER'S CORNER,—Mr. Prout's store.
POINT,—At Miss Freeman's store.
CITY HALL,—Board of health office.
At my residence, No. 10 South Walnut street.
Quincy March 1. tf

F. H. CRANE & SONS,
Dealers in
HAY, GRAIN, FLOUR AND FEED
—also,—
BRICK, LIME, HAIR, CEMENT
PLASTER and DRAIN PIPE.
Bowkers' Fertilizers and all kinds o Poultry Supplies, Thorley Food.
Washington St., Quincy.
Branch Store at Quincy Adams.
Telephone, 219-4. Jan. 7-tf

WALL PAPER.
The largest stock of Papers and Mouldings outside of Boston.
GOOD PAPER, 5c. A ROLL.
Window Shades made to order. Good Paper Hanger furnished at short notice.
F. T. APPLETON,
8 Faxon's Block, Quincy, Mass.
aug1 tf

Pain-Killer
(PERRY DAVIS')
A Sure and Safe Remedy in every case and every kind of Bowel Complaint is
Pain-Killer
This is a true statement and it can't be made too strong or too emphatic.
It is a simple, safe and quick cure for
Cramps, Colic, Diarrhœa, Cough, Colds, Cronp, Rheumatism, Neuralgia, Toothache.
Two sizes, 25c. and 50c.
Keep it by you. Beware of Imitations. Buy only the Genuine—Perry Davis'.
Sold Everywhere.

Trees! Shrubs!
NOW IS THE TIME
To set out Trees and Shrubs that they may get a good start by spring. I have a large assortment of the newest shrubs and ornamental trees, as well as of shade and fruit trees.
Call and see for yourselves instead of trusting to the representations of agents and paying exorbitant prices.
All stock is acclimated,
Orders delivered free of charge, and set out, if required, at a moderate price. Orders by mail promptly attended to.
MARTIN PFAFFMAN,
Proprietor of Wollaston Park Nursery,
Fenno Street, near Sailor's Home.
P. O. Box 44, Wollaston.
sep26 8w

LAUNDRY NOTICE.
MR. A. J. PRESTON,
Who for the past eight years has been the Quincy agent of the Wollaston Steam Laundry, has severed his business relations with that place and proposes to establish a business on his own account, for the collection and delivery of FIRST-CLASS LAUNDRY WORK. Mr Preston will be personally responsible for all work entrusted to his care, and all claims for damaged or lost articles, will be promptly and equitably adjusted.
Your Patronage is Respectfully Solicited.
All orders addressed Box 39 Wollaston, Mass, will receive prompt attention.
Sept. 19, 1896. 3m

Why Is It?
That so many people use the Cushing Process Purified Standard Liquors and Choice Wines.
It is because they are Absolutely Pure, and consequently are recommended by Physicians for family and medicinal uses. Call or send by express. We Guarantee Satisfaction both in quality and price.
Cushing Process Co.
580 Washington St., Boston, Near R. H. White Co.
Have you tried our Great Remedy for Colds and Coughs,
PULMONINE
For Asthma, Bronchitis and all throat and lung troubles it has no equal.
For Sale by all Druggists.
PREPARED BY THE
Cushing Medical Supply Co., BOSTON.

At . . .
MISS BELLE PATTERSON'S
Millinery Parlors
You will find all the latest in
STYLISH MILLINERY
Both in trimmed and untrimmed goods.
Order Work a Specialty.
Hats and Bonnets Trimmed while you wait.
DON'T FORGET THE PLACE.
112 Hancock Street, - Quincy.
Next to Wilson's Market.
Oct. 17. tf

Solid Comfort.

OUR Morris Chairs practically sell themselves. The luxurious cushions, the broad arms, the deep, wide seat and adjustable back—all these tell their own story of supreme comfort and restfulness.
About all that a salesman has to do is to state the price and the sale is made.
We have Morris Chairs in all woods and in various styles of upholstery, at from $6 50 to $22 00
Our assortment of Furniture, Carpets, Stoves and general household essentials, is not equalled in this city or vicinity.
Henry L. Kincaide & Co.,
Reliable, Low Priced House Furnishers,
The New Building. Hancock St., Quincy.
☞ Electrics pass the door.

Poetry.

Down to Sleep.

BY HELEN HUNT JACKSON.

November woods are bare and still,
November days are clear and bright,
Each noon burns up the morning's chill,
The morning's snow is gone by night.
Each day my steps grow slow, grow light,
As through the woods I reverent creep,
Watching all things 'lie down to sleep.'

Each day I find new coverlids
Tucked in, and more sweet eyes shut tight.
Sometimes the viewless mother bids
Her ferns kneel down full in my sight,
I hear their chorus of "Good-night,"
And half I smile and half I weep,
Listening while they 'lie down to sleep.'

November woods are bare and still,
November days are bright and good,
Life's noon burns up life's morning chill,
Life's night rests feet that long have stood.
Some warm, soft bed in field or wood
The mother will not fail to keep
Where we can 'lie down to sleep.'

Miscellany.

A DIPLOMATIC HASH.

Lady Whichels was thinking. A letter lay in her lap, and her correspondent was her son—not the baronet, but his brother Bertie—who had written to say that he meant to run down to see her the same afternoon.

She knew what he was coming for perfectly well; rumors of his infatuation had already reached her. He was coming to tell her that he was engaged to marry Miss Daisy Dornton, who sang for a couple of pounds a week in the chorus of the Coronet Theatre. Lady Whichels groaned, and her lips were pursed in annoyance.

"Your brother is an idiot, Philip," she said sharply to a young man who entered the room a moment later. "He is the worst kind of idiot; for he is not only idiotic, he is pig headed."

Sir Philip Whichels twirled his moustache, and grinned.

"Has the climax arrived?" he asked. "What is the matter?"

"Bertie will be with us today. He 'wants to see me on a matter of importance.' The matter is, of course, that he has proposed to that creature, and been accepted, and now he is coming to try and gain my consent."

"Well," said the baronet, "and shall you give it? They say she is a very lady-like girl—thoroughly respectable! Lives with her mother, and all that sort of thing. Her papa, I believe, kept quite a large draper shop in Bermondsey. Bertie might easily have done worse—not being overburdened with brains."

"You need not joke," said his mother; "it is not a joking matter. Have you ever seen the girl?"

"I suppose I have seen her on the stage, but her name does not figure in the programme, you know, I didn't identify her. She is simply one of a crowd of damsels who troop on and off in a posse. I have never seen her outside the theatre, if that is what you mean?"

"That is what I did mean. So her father was a linen draper, and Bertie wishes to make her his wife. Really this is horrible! It only remains for you to fall in love with a barmaid, Philip to complete my happiness."

"Oh, I?" said Philip. "I'm not a marrying man mother."

Lady Whichels laid her hand on his arm, and smiled. He was not a marrying man, and she was glad to feel it. A very good sort, the widow, but human, like the rest of us; and it was impossible for her to avoid reflecting sometimes, in the small hours, when she could not sleep, how painful a change in her position the marriage of her elder son would make. Compared to a catastrophe like that, the scandal threatened by the folly of Bertie was a bagatelle.

She laid her hand on his arm, and smiled.

"Advise me, Philip," she said, "how to bring this ninny to his senses."

"I'm sure I don't know what you can do," Sir Philip replied. "If you bully him he'll marry her to morrow. If you cajole him, he'll try to bully you. I don't see what you can do, upon my soul. It is a *culde-sac*."

The lady, however, was not disposed to be beaten so easily. It was ten o'clock, and the fiance might be expected at the Firs by the express which reached Threegates at four-fifteen. She had six hours of meditation, and in six hours an idea might occur to her. The "post" lay on the table beside her, unheeded; and, beating a tatoo on her dress, she sat staring out at the lawn with puckered brows. The baronet meanwhile had lounged out into the kennels, and presently she uttered an exclamation, and despatched a servant to fetch him.

"Philip," she exclaimed. "I have a notion at last! This Miss—Miss Dornton is, of course, 'impossible.' There can be no question about that. It is only necessary to make Bertie see it."

Philip, who had been amusing himself outside, and did not relish having been brought in so summarily, murmured something to the effect that to "make him see it" was the original difficulty.

"I know all that," said Lady Whichels, impatiently, "but I know also how to do it now. She is, of course, *gauche*, awkward, and as ignorant as she can be. He has seen her with the glamour of the footlights on her, and in the poky little lodgings she lives. Now he shall see her here! I shall invite her down to stay with us, and ask a lot of people to meet her. Bertie is not brilliant, but he is as sensitive as a girl. When Miss Dornton has committed half-a-dozen solecisms, and he feels that people are ridiculing her, he will be as anxious to break his engagement off as I am to see it broken."

"By Jove!" said Philip, "you ought to have been a diplomatist, mother."

"It is good, isn't it?" said Lady Whichels, complacently, "I felt there must be a way out, and now I've found it. I think your brother will be rather astonished by my reception of his news this afternoon. Let us have luncheon."

He arrived—the young man who projected the *mesalliance*—at the hour expected; he certainly was astonished at his mother's demeanor.

He had looked for remonstrances, tears, and threats, and been doggedly prepared for all. Instead of these he was met with smiles and cordiality. He could not understand it.

"I had heard something of the matter," said the widow. "Well it is a Democratic age, and if you yourself are satisfied nobody has any right to complain. Her father was a linen-draper, I believe, and her mother is quite a respectable person, who lets, or lives in, lodgings?"

"Er—they are living in apartments, yes," said Bertie. "But—er—she is charming. I am sure you can trust my taste?"

"Emphatically I can, and I am not going to be so absurd as to raise any objections, my dear boy. You want to marry Miss Dornton—marry her. You have my full and free consent; and I should like to be introduced to her, too. When shall I see her?"

"I really don't know," stammered the boy; "whenever you like." The question was so entirely unexpected that he was almost speechless.

"Well, the best way will be to ask her down here for two or three weeks. Can she come?"

"It could be arranged—oh yes! She is at the theatre every night, but I want her to leave the stage and—oh yes, she could come as soon as you please."

"Then I will write and ask her for the beginning of next month," said Lady Whichels, conclusively. "And now you must tell me all about it, how nice she is, and pretty, and how nobody ever loved a girl so madly before in all the world!"

She passed one of her smooth plump hands over his hair as she spoke, and kissed him on the cheek. It was odd, but in the absence of the anticipated opposition, Bertie did not feel quite so fierce a joy in his engagement. It was, he could not define the sensation—it was a trifle flatter than it had been.

Lady Whichels despatched her charming letter to her prospective daughter-in-law on the morrow, and on the day after came the answer, thanking Bertie's mother for her kindness, and gladly accepting the invitation.

"It is splendid, Philip," said the old diplomatist triumphantly. "I can never congratulate myself enough! I am asking everybody to meet the creature—I shall positively fill the house, and with women especially. If Bertie's face isn't crimson with mortification before his *fiancee* has been with us twenty-four hours, you may call me as great a goose as he!"

She wrote her notes, and a crowd of friends accepted; and so the days went by until a full drawing-room sat on tenterhooks one afternoon awaiting Miss Dornton's entrance.

The clock on the mantel-shelf had tinkled the hour of four. The dog-cart, with Bertie driving, had long gone to the station. Lady Whichels glanced at the baronet, and smiled. The baronet pulled his moustache, and inwardly reflected that, ass as his brother was, all this was a trifle rough on him. The company sipping their tea, and nibbling *petits fours* and muffins, struggled ineffectually to conceal their curiosity and impatience. Then there was the sound of wheels on the drive, and everybody fixed a pair of eager eyes upon the door.

It opened, and Miss Dornton came in, and advanced to be presented to her hostess. Lady Whichels started, and the baronet's eyebrows went up. Nothing could have been quieter or in better taste than the manner of the girl who crossed the big room under an ordeal which might have shaken the composure of a society belle of half-a-dozen seasons. Her costume, too was perfect, and her words, when she spoke, were all that the most fastidious could have desired. Moreover she was not pretty, but beautiful—the most beautiful girl present. There was no good disguising the fact—if Miss Dornton's first appearance was to be taken as typical of Miss Dornton, Lady Whichel's plot had failed.

That night, when she sat in her dressing-room before the fire, talking to her favorite son, the widow came nearer to crying than she had done for years.

"She isn't *farouche* at all, Philip," she muttered disconsolately; "she is—preposterous as it sounds when I admit it—she is really good style! Where does she get it from—the daughter of a linen-draper? It is awful! They imitate our clothes, these people, and our phrases; and now they even manage to acquire our style. Nothing is left to us; nothing!"

"She is a very charming girl," said the baronet; "that is the truth. What on earth she saw in Bertie beats me!"

"Philip!"

"Well, I am bound to say it."

"But—but don't you understand the hideousness of what you say! We asked this girl here to disgust him with her, and now you are actually considering whether she may not be too good for him. Oh! I shall go mad with aggravation!"

"I don't see that you have any chance of preventing the marriage now, at any rate," he observed, after a pause. "She won't call me 'Sir Whichels,' or come down to luncheon in gloves, or make herself ridiculous at all, I fancy. You had better put a good face on it, and let Bertie think you were sincere from the beginning. In fact, you'll have to do so—there is nothing else for it!"

"Leave me—let me go to bed!" said Lady Whichels, tartly; "I am too angry to sit up; and to talk about it makes me feel worse. Good night."

But just after Miss Dornton's visit came to a termination she had cause to feel worse still, for something horrible had happened.

For ten days Bertie had been feeling less sure of himself than he had done. Opposition was the breath of life to him, and, with the course of true love running perfectly smooth, he began to ask himself whether it was true love after all.

In the meantime the baronet's first impression of his brother's *fiancee* had been more than confirmed, and fickle on the young lady's part as it may look, she appeared to find more pleasure in Sir Philip's society than in Bertie's.

Well, one night when the brothers were alone together in the smoking room, the younger man unbosomed himself. He told the baronet that his engagement had been a mistake, and he wished to goodness that he had never blundered into it.

"You'll have treated the girl badly," said, Sir Philip sharply.

"You think that I ought to marry her?"

"I think that you oughtn't to have asked her if you weren't sure of yourself. What are you going to do?"

"I'm going to jilt her," said Bertie, sulkily; "that's what I'm going to do—and I don't fancy it will break her heart either. I don't believe she likes me as much as she did, Philip."

"A good thing for her if she doesn't!" opined the other.

"I dare say. Anyhow, she leaves us tomorrow morning, and I shall write to her rooms in town saying I feel that I made a mistake, and—and—that it had better end."

"Oh don't be such a confounded young cad!" exclaimed Philip.

"You seem to have a very wonderful opinion of Miss Dornton? I wonder you don't marry her yourself."

"Perhaps I may, if I get the chance of asking her, and she will have me," answered the baronet. "When you have written your elegant epistle, let me know. Now I'm going to turn in."

It was on the morning of the next day but one that Sir Philip, who had spent the previous afternoon in London, walked into his mother's dressing room and told her that he was going to be married. Lady Whichels, wrapped in a dressing gown, listened to him with ashen cheeks.

"To Miss Dornton, mother. Bertie has jilted her, and I proposed yesterday. I don't suppose you'll be pleased, but she is the nicest girl I ever met in my life, and I mean to make her 'Lady Whichels.'"

"Bertie has jilted her," gasped the widow. "And you—you——?"

"Yes; even I! Last month I scoffed, today I fall; perhaps it is a judgment on you for plotting her downfall as you did. I certainly should not have had the opportunity of falling in love with her if you hadn't."

And what is more, he married her, a fact from which an interesting moral may be drawn by ladies who fancy their abilities for diplomacy. The deposed dowager never forgave him, nor herself; and when she reflects that it was all entirely due to her own brilliant interference, she feels there are certain emotions which language is wholly inadequate to convey.—*The Queen of Fashion.*

November Thoughts.

Nature's gown is undeniably shabby. A few bright berries and some resplendent autumn tints still serve to screen her sunfaded attire for a brief period. So boundless are her resources that she catches at these last straws with true feminine desperation. Soon there will be naught to shield her from the winds and frosts that carry her dead leaves and deserted bird homes to the ground. The floral decorations of Summer are but relics of withered splendor. Only the chrysanthemums remain. They rear their beautiful heads in defiance of the north wind that sweeps cruelly over them. They are the lingering sight, the farewell token of a dying Summer. She kisses her hand to the year through them, and when Mother Earth gatheres them to her breast, Summer is dead; not till then.

November is a month of preparation in the household. The summer garments are put away and winter attire is under discussion. The last preserves have been made and the jelly and jam are sealed and locked up for future use. The all-wool flannels have been inspected and repaired, and the family furs sent to be renovated. The man of the family has unpacked his last Winter's suit and shaken out the moth powder. The juvenile coats are handed down to the next younger members of the family, with some slight alteration, attended with some rebellion and unreconciled submission. Fur caps and mittens and ear muffs all come to light, and are welcomed with enthusiasm. Then the juveniles consult the almanac for predictions of snow and get out their club skates and polish them up and talk over the sports of last winter. They inspect their sleds and grow impatient as they dream of coasting. The furnace is fixed, the gardener covers up the lawn, and the windows and doors are weather stripped for future comfort. The tramp looks about for winter quarters, and the poor widow prays that the wind may be tempered to the shorn lamb.

But November is a good month. It comes as a fore-runner of winter; and while the North wind rushes in and shrieks that the year is growing old, the South wind and the sunshine form a combination and produce Indian Summer—sweetest of seasons. The stone is rolled away and the spirit of summer lingers again on the threshold. The year is growing old; November whispers it in the ear of the human family, and calls them to remember the blessings he has bestowed, and be thankful.

There is a touch of sentiment in November. It is a retrospective month. The year is matured, experienced, reflective. Families unite, and the coals on the altar-fires of home burn brightly. There is the savory odor of turkey and sage and cranberry sauce about it.

"Thanksgiving" is one of the greatest of days. It belongs to the nation and to November. It is fraught with associations and philosophy. It reminds us of our childhood and the memories that attend it, lend to it an atmosphere that warms the hearts of the young and perpetuates the sacredness from generation to generation.

Thanksgiving day in the metropolis is recognized differently from the Thanksgiving of old. The hearts of the rich go out to the poor on that day, and in every charitable institution substantial donations are received and dinners served. Foot-ball—our national game, has selected it as the gala day of the season, but the church bells chime rather gladly as of old. The poorest of the human family are commanded to be thankful and they obey, and even the ingrate praises God that things are no worse.—*Haryot Holt Cahoon.*

Cross-eyed Headlights.

The New York, New Haven and Hartford Railway has just introduced what might be called a "cross-eyed" headlight on their Air Line Flier. This is the invention of Col. N. H. Heft. The single headlight, ordinarily used, shines directly ahead when the locomotive is turning a curve. The field or whatever is alongside of the track is illuminated, but the rails ahead are for the moment in perfect darkness. In the new system two headlights are used. They are set precisely as the eyes are set in a cross-eyed person. They are so arranged that each will throw light across the other's rays. With the two lights so set it makes no difference which way the curve turns, as one or the other of the headlights illuminates the pathway. These new headlights have been such a success that they will be supplied as soon as possible to all through fast night trains

Brains in the Finger Tips.

It may not be so generally known that recent post mortem examinations of the bodies of the blind reveal the fact that in the nerves at the ends of the fingers well defined cells of gray matter had formed, identical in substance and in cell formation with the gray matter of the brain. What does this show? It proves that a man can think not alone in his head, but all over his body, and especially in the great nerve centers like the solar plexus, and the nerve ends, on the palms of the hands and the soles of the feet. The coming man will assuredly perceive and think in every part, from his head down to his feet.—*Arena.*

HOOD'S PILLS cure Liver Ills, Biliousness, Indigestion, Headache. A pleasant laxative. All Druggists.

Miss Mary P. Follett's Book.

Every citizen of Quincy should feel personal pride in Miss Follett's scholarly and unusual book, "The Speaker of the House of Representatives." Says the New York Evening Post; "Many people will admit that this is a remarable book for a young author; many more will admit that it is a remarkable book for a young lady. * * * But we are tempted to go further and say that it is a remarkable book to have been written by any other person than a member of Congress."

Every voter, at least, of Miss Follett's own town, should read her book. Whether or not they agree with the rather startling summary of the closing chapter, they will certainly be set to thinking, and in a profitable direction.

There are eleven chapters in the book besides the appendices and an introduction by Professor Albert Bushnell Hart, Ph. D., of Harvard college. These chapters treat of the origin and history of the speaker's power, of his perogatives and duties, gives a personal glimpse of the different speakers of the past and, in the last chapter we have a concise but exceedingly interesting account of the power of the speaker of today.

This book is sure to be used as a text book for classes; there is no other on the subject. Our own young men would do wisely to form a class for the study of it. Most of them would be surprised to learn from it, how the power of the seldom-mentioned officer, the speaker of the House, has gradually grown to be second only to that of the President, and is thought by some to be second to none. The position of our Speaker is very interestingly compared to that of the Premier of England.

The research of Miss Follett's book is thorough, the expression, clear, logical, forceful. The Nation thought proper to devote seven columns to a careful review of it. The critical London Review gives a good amount of its valuable space to express commendation of this book and its surprise that it should have been written by any but a member. The entire press has, indeed, been unanimous in its hearty and appreciative comments, and we in Quincy must not let our prophetess be without honor in her own country.

The Pleasure of Sewing.

Amongst all the quiet pleasures that women should train up their daughters to enjoy a delight in needlework stands first and foremost.

It is within the power of every woman to endow her daughter with a permanent delight which will last throughout the girl's life. Not only will she take intense interest and pleasure in needlework for its own sake, if she be well grounded in the rudiments of the art, but it will be always a source of joy to her husband, if she have one, a saving in his income, and to herself a means of earning money if no husband should ever come.

Then, too, if she be destined to live a life of ease and comfort, with no necessary thought of saving, which the skilful cutting out and making of garments so well achieves, there is nothing so pleasant in the home circle as to plan and carry out artistically a pretty piece of ornamental needlework.

The attraction of the home circle amongst the so-called leisured classes are on the wane. Women seek away from their own firesides the recreation they once found sufficient at home. This is the tendency of the age, and amongst the many complex causes for this change we unhesitatingly place woman's waning interest in needle work amongst the foremost.

Therefore, mothers, we counsel you to teach your little ones to set a few stitches as soon as the tiny fingers can grasp a needle. If approached in the right spirit, if long dull seams are avoided, and pretty bright materials are chosen, sewing serves as a game as good as any other.

The many fascinating methods which the Kindergarten system has introduced, lightens in a large degree the mother's task in this particular. Foremost we would place the pretty and effective stamped cloth work. A little mat for lamp or a flower-pot can be purchased for a nickel; another nickel buys a skein of bright tinted crewel wool, and the first lesson in needlework can be commenced.

And though a pricked finger will now and then bring tears to baby eyes, yet the delight of seeing the pretty lines of color grow upon the soft material, and the delicious thought that grandmother will use the mat, and prize it as baby's first needlework—these joys, we maintain, will outweigh the disadvantages of a prick or two from a sharp-pointed needle.

Then there are the cards, which when pricked are ready for working in the same way as the felt, and the pricking process is as a rule, a delight to the little ones.

But in any case, mothers, teach your children to use their fingers cleverly, and above all to love their needles, and you will have endowed them with a lasting resource for possible weary days, and taught them how to save money in the future. For a good needle woman can almost always make herself independent, no matter what her surroundings.

Parrot Story.

A parrot belonging to an opera company, and which figures in one of the acts of the show, escaped from its keeper at the New York Central railroad station one morning while the members of the company were waiting for a train. As the train pulled into the station and there was a rush for the gates, the parrot, from the top of the big clock, sang out:

"Hello! you have forgotten something."

Several people hurried back to their seats to look for satchels or parcels. As the passengers came in from the train they were greeted with:

"Hello! Harry. Hello! old boy."

All the members of the company joined in trying to catch the bird, but did not succeed, during which the parrot kept up its chatter. At least twenty-five people missed their trains in coming back on Poll's remark that something had been forgotten.

###

The Quincy Patriot.

SATURDAY, NOV. 7, 1896.

Ward Three to Celebrate.

500 strong !

And all happy !

Enthusiasm boiling over in Ward Three.

And a grand celebration is planned.

Ward Three was one of the strongest McKinley wards in the city at the election of Tuesday ; in fact it was almost unanimous for Sound Money and Protection and it is not surprising that they want to celebrate. The change of sentiment in recent years is shown by the following vote :

Year.	Republican.	Democratic.
1893,	297	287
1894,	372	218
1895,	396	219
1896,	500	170

At a meeting in the ward Thursday evening it was decided to have a grand celebration Saturday night, to include a torchlight parade, illumination, bonfires, fireworks, speeches, collation, etc.

The parade will be wholly in the ward, thus allowing the procession to go through streets which have never had a chance to illuminate. The route is advertised in this issue.

A general invitation is extended to all citizens of Quincy and McKinley battalions in neighboring towns to parade with torches, and the Quincy battalion has already accepted.

Ward Three is fast becoming the most progressive ward of the city, if it does not already occupy that enviable position. It is not only the leading granite manufacturing ward, but a residential ward, and from the fact that it has three school buildings with 26 rooms and more demanded, while other wards have but one or two buildings, it promises to soon take the lead in population. It is the home of many of the progressive business men of the city, including Representative Thompson, and such Mayoralty timber as Frederick L. Jones, L. M. Pratt, John Q. A. Field, John L. Miller, John Curtis, 2d, John P. Bigelow, Henry McGrath, W. H. Mitchell, Joseph M. Sheahan, Andrew Milne, George H. Field, James McGrath, and a host of others.

The Size of It.

The size of the pluralities in Quincy at the election continues to astound all. No one anticipated a plurality of 1600 for McKinley in this city against all the Bryan tickets, yet it was 2429 to 684 for the Bryan & Sewall ticket, 125 for the Bryan Nomination paper ticket, and 1 for the Bryan & Watson ticket. The number of blanks was large, showing many errors.

The plurality for Governor Wolcott was nearly as large, 1467, and Crane for Lieutenant Governor had a plurality only 20 smaller. Because of a division of the vote between Democratic candidates, Auditor Kimball had the largest plurality on the ticket, although not the largest vote.

The Representative candidates were both erected by pluralties of over 1000, the vote being over two to one for Newcomb and Thompson.

Congressman-elect Barrows also had a very large plurality for a triangular fight. It was 828 in Quincy, and he is elected in the district by 1813.

Mr. Cook is also to be congratulated upon a large plurality, as many doubted whether he would be elected. He went out of Quincy with 864.

About 1300 plurality was given Mr. Wadsworth for county commissioner, and over 700 against each amendment.

The Returns in Quincy.

The returns from the several wards were received in the Council chamber at City Hall and came rather slow. Ward 4, Precinct 2, was the first to arrive and this was followed by the balance of the ward and the two precincts in Ward Three. Then there was a long wait until 11.15, when Ward One and Six came in.

Ward Five came in shortly after 3 o'clock and at 4.30 o'clock Ward Two, the last ward to be heard from, came in. These two wards were not opened until 9 o'clock next morning.

The Electoral College.

The returns are so complete that there is no doubt who will be elected President.

Total number in Electoral College,	447
Necessary for choice,	224
William McKinley of Ohio,	260
William J. Bryan of Nebraska,	167

There are two or three states—Kentucky, Wyoming and South Dakota—where it is so close that the whole vote of each of these states will have to be counted before it will be known which way the state has gone ; but it will not change the result. McKinley has more than a majority already elected.

Loud Hum of Industry.

The result of the election is most fortunate for wage earners all over the country. Hundreds of millions of dollars are ready to be paid to workmen. The greatest business revival ever known is now expected. The Boston Globe says the business boom is everywhere. Jewelry trade is one of the first to feel it. Mill and glass works in Ohio to be started on full time. Millions to be invested in Baltimore. A Maryland man has a $200,000 order from a Boston firm. Never has there been so many contracts waiting the result of an election.

Immense Pluralities.

Every town in the State has been heard from and McKinley's plurality for President is 168,716.

Gov. Wolcott's plurality is 150,833; more than double any governor of Massachusetts ever had.

Let Them Suffer.

The county has voted by a big majority for gold, and everybody, says the Boston Globe, who has gold now seems anxious to get rid of it. Many who have been for the last six months hoarding gold would now like to invest it.

—I. B. Aller, who is elected a member of Gov. Wolcott's council, is the first colored man in any Northern State to be so honored. He was born a slave 52 years ago in Hampton, Va. In his early life he served in the navy. He came to Boston with his parents in 1871, and has since lived there, and is at present engaged in the real estate business.

RE-ELECTED. We are pleased to see that Hon. William H. Cook, the able editor of the Milford Journal, has been re-elected Senator from the 5th Worcester district. He carried every town in the district except one, and is elected by the large plurality of 3,352 votes.

CONGRATULATIONS. William J. Bryan acknowledges his defeat and sends congratulations to Hon. William McKinley, the President elect. He says: "We have submitted the issues to the American people and their will is law."

PERSONAL. It gives us pleasure to know that the little item sent us last week about Mrs. Fegan is all right. It reads as follows: "We are pleased to hear that Mrs. Walter Fegan has recovered from her long and tedious illness, and hope she will be able to be out soon."

If the writer had sent his or her name, it would have appeared last week. We want everybody who send us any article, to be sure and send their name with it; then we know who to thank, and shall not be deceived by evil disposed persons, as editors sometimes are.

CITY BRIEFS.

Not a Democrat was elected to the Legislature from this county.

The warm pleasant weather the past week has brought the people out and some of the stores report good sales.

The report of Col. J. L. Carter, assistant inspector general, compliments the fifth regiment on its work, conduct and efficiency at Plymouth recently.

The Quincy Y. M. C. A. is proposing to hold a handicap cross-country foot race Thanksgiving day, open to competitors from Quincy, Braintree and Weymouth.

George H. Wilson was one of the first to celebrate the victory. He had a huge bonfire on election night. The boys of the neighborhood also had one in the adjacent field.

A lamp exploded at Ring Bros. bakery on Washington street Monday night and for a few minutes it looked as though the fire department would have to be summoned.

The home of Mr. and Mrs. John Gregory of Field street was made happy last week by the arrival of three boys, lusty and strong. The babes and mother are doing well.

The members of the Republican City Committee and others gathered at headquarters Tuesday night and received the joyous returns by a special long distance telephone.

Now Quincy has lost two trains, an inward at 6.16 P. M., and an outward at 7.28 A. M. These two were not needed for the Boston traffic, as others run on about the same time.

Our old friend, "The Old Farmer's Almanac" for 1897 has arrived. All the old features appear. William Ware & Co., of Boston, the publishers, will please accept thanks.

Opportunities to register for the city election will be offered on Saturday, Tuesday and Wednesday evenings, and on Wednesday afternoon. Registration closes Nov. 11 at 10 P M.

Not an arrest was made in Quincy any time Tuesday. Of course some of those who went to Boston for the returns had a little something to take, but they were able to take care of themselves and get home all right.

Mr. John C. Randall, Adams street, had a brilliant display of fire works on his place Saturday evening. The young people who go to the informal Saturday evening receptions there, were out in full force to enjoy it.

Five of seven matches in the Candle Pin league were won by the home clubs last night, but the Quincy's were not one of the five. Only two of the fourteen clubs put up a smaller score, so it was not a matter of luck.

Mr. Charles E. Patterson, the well known writer on Athletics and the treasurer of the Athletic League of North America, will deliver his popular lecture, "Christian men in Athletics" at the Young Men's Christian Association, Sunday afternoon.

The Quincy bottle pin team won from the Columbias. It was a good victory too for the Columbias are one of the strongest clubs and made a high record in the opening match. They did not do quite as well as usual, while the Quincy's were in good trim and had an easy time.

The new building recently built by Henry L. Kincaide & Co. should be a source of pride to the citizens of the city. It is an ornament to the street and the interior shows the growth and enterprise of the young firm. May they always prosper and increase their business from year to year.

Paul Revere Post 88, G. A. R., offer the citizens of Quincy something new this year in the way of an entertainment, namely, "a New England Kirmess," for the benefit of the relief fund, to be held at Hancock hall, Nov. 16, 17, 18, 19, 20, and 21. An entertainment and music will be given each evening and a large line of useful and fancy articles will be for sale.

Leon H. Vincent will give another course of lectures at Faxon hall under the auspices of the Adams and John Hancock schools, the proceeds of which are to be devoted to the interior decorations of these buildings. The lectures and dates are as follows: Nov. 10, Thackeray; Nov. 24, Carlyle and his wife; Dec. 8, Burns.

"The Hollow" is practically a thing of the past and the name as applied to that part of Hancock street at Town brook is falling into disuse. As the street is now graded there is no hollow, and the row of nice looking buildings has done much to tone up the neighborhood. It is a pity the improvement cannot extend through Cottage avenue.

Nov. 4th being the seventh anniversary of the birth of Harry Edwin, son of Mr. and Mrs. J. Edwin Glover, twenty little friends gathered at his home, 58 Washington street, to celebrate the event. From 4 to 6 the little ones enjoyed playing games, singing, speaking, etc. Ice cream, cake, candy and fruit were served during the evening. Many beautiful, useful and ornamental presents were received, also a tiny silver watch. At six o'clock the little ones departed, wishing Harry many more happy birthdays.

Adams Chapter held their regular monthly meeting at the old John Adams house on Monday afternoon. Considerable business was transacted, votes of thanks being extended for the numerous gifts received for the house, and to the Adams family for the use of the house, they having given the Chapter the house free of rent for an indefinite term. This generosity is doubtless much appreciated by our local chapter and we are glad to see the oldest of the old Adams houses in such good hands.

Quincy was well represented in the Republican torch light procession in Boston on Friday evening of last week, made up of college boys. We noticed among the aids of Harvard, '97, Robert B. Porter, and of the same class Chauncy Bumpus who kept company with John the orangeman. Harvard '98 brought out Max Butler, Charles P. Slade, Ramond Burke and Charles Hardwick. In '99 Henry and Herbert Barker, George Adams and Arthur Adams and in 1900, Arthur Holden Alan Howland and Ross Whiton.

The board of Registrars of Voters had two cases referred to them on election day both of which were in Ward One. The first was that of Gustaf E. Livendal whose name appeared on the voting lists as Liversdal. The other case was that of Alex. Bouchie, who was assessed but failed to see that his name was on the voting lists. In the first case the error was made in the printing and he was probably allowed to vote, but in the second case there was no one to blame but Bouchie himself and he lost his vote.

The Quincy battalions went to Dorchester Saturday night, but are indignant at the way they were used by those having the parade in charge In the first place they were obliged to march from Neponset to Park street; then instead of having the right of the line as promised they were given the extreme left, and thirdly the march was too long. Then, after they were in line the officials tried to get one of their bands away from them but did not succeed. Then after the march no provision was made to give them a collation, and they were not able to obtain a mouthful of anything. After waiting until midnight they again marched to Neponset where the Quincy cars were in waiting for them. Some of the Italian battalion got lost and had to walk all the way home, not arriving in Quincy until late Sunday morning.

The city teams have commenced to clean the dead leaves from the street gutters.

The stars and stripes continue to wave over the residence of Elias A. Perkins.

Money is already easier and collateral time loans are made at from five to six per cent.

Our congratulations to Representatives Thompson and Newcomb and Senator Flint.

Now for municipal politics, and unless all signs fail the campaign will be short and lively one.

The regular meeting of the Quincy Board of Trade will be held on Thursday evening, Nov. 12, instead of Tuesday, Nov. 10.

At the whist contest at the Granite City club rooms Wednesday evening the prizes were taken by Miss Abbie L. Curtis and Mr. W. W. Ewell.

The McKinley & Hobart battalion has received an invitation to parade at Newtonville Saturday night but will not go as they take part in the celebration at Wa[illegible] Thurs.

A single game in the bottle pin league was played Tuesday evening and the Shermans defeated the Rexfords 2410 to 2127, which puts the Shermans in the lead.

Every foot of the Crane estate to be sold at auction Monday, Nov. 16, can be utilized for building purposes, as it is all front land. It is a good piece of property to develop.

A gang of men are kept at work every night upon the new Savings Bank building, and the flash of their lights and the echo of their hammers attract considerable attention.

The Crane estate on Washington street, advertised today at auction, is well situated for business or a fine residence. The lot is all front land, as it is nearly surrounded by streets.

Mrs. E. Fred Carr, Mrs. Thomas Fenno, Miss Annie L. Wilde and Miss Mary L. Hinkley were admitted to the Adams Chapter, Daughters of the Revolution at their last meeting.

Ward One gave the largest McKinley vote and likewise the largest plurality. McKinley carried every ward of the city, the vote of the West Quincy precincts being 355 to 296 in his favor.

The box of tea on Mrs. James H. Slade's table at the Hospital fair was disposed of at the meeting of the Hospital Aid Association on Thusday, and the holder of the lucky number was Mr. William P. Whitmarsh of Wollaston.

The board of trustees of Mt. Hope cemetery of which Franklin D. Rideout is secretary, have passed resolutions on the death of a member of their board, John H. Collamore, a highly respected and popular Mason.

Those who desired to cross the street in front of the post office Thursday afternoon wished that someone would establish a ferry to carry them over. Commissioner Knowlton, however, says this place will be remedied as soon as the bank building is completed.

Rumor has it that Clerk John P. S. Churchill of the District court is a candidate for the office of associate justice of the East Norfolk District court, to succeed Louis A. Cook, who will probably resign, having been elected clerk of courts for Norfolk county.

WEST QUINCY.

Mr. and Mrs. George M. Hobbs have returned from a brief visit to Manchester, N. H.

The West Quincy Epworth League held a meeting Monday night and arranged for an entertainment to be held next week.

The Quarry Railroad reached its high mark last month as it shipped an even thousand car loads of granite, an average of 37 cars for every working day.

SOUTH QUINCY.

The City Committee and McKinley & Hobart battalion were the guests of Representative Thompson at Doble's hall Monday evening. The battalion marched to the hall where they were welcomed by Representative Thompson who addressed them briefly. Brief remarks were also made by John P. Bigelow, Representative Newcomb, chairman Charles L. Hammond, Maj. I. M. Holt, Capt. Henry P. Kittredge and others. A collation of Frankforts, buns and coffee was served.

Many of the stone yards were closed Tuesday on account of the election.

There are rumors of another list of Jones delegates being filed in Ward Three, as it claimed that by mistake some of those nominated at the preliminary caucus last week were Hammond men.

Although two new school buildings are soon to be opened the Lincoln school will still be more than crowded, and it would not be surprising if the City Council was asked to erect another building near by to take the overflow.

Mr. George W. Park of Penn's Hill celebrated the victory of McKinley & Hobart, Wednesday evening, by fire works and cannon salute. Afterwards he invited the crowd which had collected to the barn where refreshments were served, and with three cheers for Mr. Park the crowd dispersed well pleased with the evening's entertainment.

The Christian Endeavor society of the Presbyterian church held its regular business meeting Wednesday evening, in the vestry of the church. After the transaction of routine business the meeting adjourned to the manse for a social hour. Singing was entered into with spirit, after which coffee and cake were served. Mr. Clark, as chairman of the social committee, called upon the different members for remarks, to which Mr. McLeod, Rev. Mr. Peach, Mr. Wiley, Miss McMillan and others responded. Mrs. Peach gave a pleasing solo, and the meeting adjourned after a vote of thanks to Rev. and Mrs. Peach for the delightful time, by singing in chorus "Goodnight."

Guild's Sociable.

The Guild of the Good Shepherd connected with the Wollaston Unitarian society gave its first social of the season in the church vestry on Thursday evening. The candy table was in charge of Miss Lull and Miss Sprague. The lemonade table was presided over by Miss Comins.

An exceedingly well acted drama entitled, "A Double Shuffle," was presented, as well as an excellent musical programme, including :

Vocal solo, "Mistress Prue," Miss Isadore C. Lull.

Piano solo, Avery Bennett.

Vocal solo, "Someone is Happy Today," Miss Lulu Phelan.

The cast of the drama was: Fred Sommers, a collegian, Clifton F. Baker; Jack Hilton, stroke of Varsity eight, Percy A. Hull; Richard Wentworth, Prof. of entomology, Fred L. Hewitt; Belle Sommers, Fred's sister, Miss Eugenia M. Hatch; May Singleton, Fred's fiancee, Miss Caroline Holmes.

Chrysanthemum Show.

A very beautiful show of chrysanthemum and other flowers will be exhibited at Horticultural hall, Boston, from Tuesday noon to Friday night of next week. The attractive exhibits of the Massachusetts Horticultural society present at these annual shows are worth going fifty miles to see. Those who go once always want to go again; as they are most delightful.

Frank A. Locke, piano tuner. See adv.

WOLLASTON.

Messrs. James McFarland & Son of Wollaston have put in a five horse power gas engine.

Mr. George A. Loring of Wollaston has sold his interest in the Wollaston pharmacy.

The Social Hour reading room at Wollaston has met with unqualified success. The attendance is so large that it has been found necessary to limit the ages of the boys to 14 years, excepting on Friday evenings when those under 14 years are allowed to enjoy the privileges of the room.

Nomination papers for the nomination of candidates for the city council, delegates to the municipal convention and ward committee for Ward Five must be filed with Mr. Walter S. Pinkham, the chairman of the Republican committee of that ward on or before Saturday evening, Nov. 7, at 7 o'clock. The method of voting at the caucus will be by the Australian system.

The engagement is announced of Dr. E[illegible]ohnson of Wollaston and Miss C[illegible] daughter of Mr. and Mrs. Chas. M. Musgrove of Pittsfield, Mass.

Mrs. J. N. Goding and daughter Leola of Livermore Falls, Maine, are spending a few weeks with Mr. and Mrs. Geo. A. Wardwell of Taylor street.

Mr. Theodore Knowles of East Orleans spent a few days this week with his daughter, Mrs. E. H. Austin of Central avenue.

Al. Williams shot five geese on Wednesday morning.

Mrs. John H. Roberts of Wollaston is visiting Mr. and Mrs. J. G. Spear of Braintree.

The Gleaners, King's Daughters, Wollaston, will meet in the vestry of the Congregational church on Monday, Nov. 9, at 2.30 o'clock.

Mr. Howard W. Battison of Wollaston won the gold (McKinley) and silver (Bryan) dollars put up by Al. Williams for the best score with candle pins on Tuesday on the Duck's Nest alleys. His score was 292.

Wollaston was full of enthusiasm, illuminating and firing of cannon on Wednesday night in honor of the great Republican victory. The boys' McKinley & Hobart company paraded. Among those who illuminated their residences were Mr. E. E. Jameson, Mr. Geo. Loring, Mr. J. W. Lovett, Dr. Chas. S. Adams, Mr. Samuel Holmes, Mr. Chas. B. Huston, Mr. E. W. Chandler, Mr. James H. Lewis, Mr. Lapham, Mr. Charles H. Backus, Mr. James McFarland, Mr. C. Arthur Thomas, Mr. Charles K. Crane and Councilman Sprague. Among those especially noticeable was Mr. James H. Broughton, who has been a strong Bryan man. Mr. Broughton's grounds were brilliantly illuminated with red fire, and decorated with flags.

Hodenosaunee tribe of Wollaston exalted several warriors to the chief's degree on Thursday and received three applications for membership. It was voted to invite Nahanton tribe of South Braintree and Pequot and Massapoag tribes of Brockton to be present the night of visitation from Great Chiefs, Nov. 19th. Hodenosaunee will adopt five palefaces on that occasion and will have a good supply of corn and venison for its guests.

Al. Williams met with a serious accident on Thursday, while at the beach gunning. Mr. Williams shoots a charge of four and a half drams of smokeless powder in his gun. This is quite a heavy charge for an old fowling piece. While firing into a flock of ducks the shell exploded in the gun, threw it open and severely injured his right eye and also that side of his face.

Baptist Church.

At the vesper service of the Baptist church, Wollaston, on Sunday evening, Nov. 8th, at 7 o'clock, the choir will sing the following selections:

Abide with Me,	Barnby
Prayer,	Wagner
Solo,	Chonory
Mr. S. M. King.	
My King,	Rotoli
Miss Alice Wentworth.	

Quincy Charitable Society.

The annual meeting of the members of this society was held on Monday, November 2d, when the following named persons were elected officers for the ensuing year:

President,—Rev. Edward Norton.
Vice President,—Rev. E. C. Butler.
Secretary,—Mrs. Charles A. Spear.
Treasurer,—Mrs. E. W. Henry Bass.
Directors,—Miss Ann Curtis, Mrs. J. T. French, Mrs. H. M. Federhen, Miss I. F. P. Emery, Mrs. Frank Brewer, Mrs. William A. McCormick, Mrs. M E. Merrill.

The following report of treasurer, Mrs. E. W. H. Bass, was read and accepted:

	Cr.	Dr.
Nov. 4, 1895, To bal. on hand,	$632.07	
Nov. 2, 1896, Accrued int.	21.46	
Brackett fund	90.00	
Members' fees	56.65	
Bequest, Geo. L. Gill	50.00	
Am't. refunded	4.00	
	$854.18	
By disbursements		$230.87
" bal. on hand		623.31
		$854.18

Mothers' Meeting.

It was a happy thought to invite the ladies of Bethany church to bring their babies to a mothers' meeting in the chapel on Wednesday, for it allowed more to come, 75 being present, and mothers and children passed a few hours enjoyably. Several young ladies were present to entertain the little ones, of whom there were 29 between the ages of five months and five years, which they did with great success in one of the class rooms at a soap bubble party. The mothers relieved of all care were entertained by prayer, singing, a reading by Mrs. T. H. Wason, duet by Misses Pettengill and Litchfield, and a talk by Miss Florence M. Scales, head kindergartener of the Elizabeth Peabody House, 156 Chamber street, Boston, telling mainly how to entertain children. Miss Etta Morse, a teacher in Miss Simond's Back Bay kindergarten, Boston, was also present.

Wollaston's Vote.

Wollaston threw the largest vote in its history,—543 out of a registration of 586. Such a large percentage is remarkable Last year at the State election 432 votes were cast.

There were several freak ballots cast in the ward. One person marked four sets of presidential electors, and another voter three governors.

The election returns at Wollaston were received at the Boston Bazar. They were listened to by a large audience.

Mr. W. G. Corthell, who has been travelling in the South and West the past few weeks, arrived home in time to cast his vote for McKinley, with twelve minutes to spare. He came direct from Chicago, reaching Wollaston at 3.48 P. M.

The returns were received and posted at the Duck's Nest.

William P. Spaulding, of the troupe of famous bell ringers and a son of the late William P. Spaulding, died on Wednesday afternoon of Bright's disease. He went upon the stage early and was a favorite. He was the only son of Georgie Dean Spaulding Kent, and 25 years of age. Funeral Friday at 1 P. M. from 87 Walnut street, Neponset.

The silver Democrats of Precinct Two, Ward Four, are not satisfied with the way their precinct went on Tuesday and they are talking of having a recount. Their grievance is that the election officers were all gold men and the silver side of the question was not represented in the election officers on duty.

ATLANTIC.

E. G. Hall is having his house newly painted.

Commissioner Knowlton has put the old reservoir at the corner of Billings street and Newbury avenue to good use. He has knocked the bottom out of it and put grates on the four corners, so as to draw off all the surface water that formerly accumulated there. He has also put in a number of stone street crossings in this ward.

Ex Councilman Wilde announces that he is not a candidate for the office of School Committee, and does not wish his name used in that connection.

Mrs. T. W. Moseley and Miss Annie S. Moseley are in New York.

William Hayes of Walnut street is quite seriously ill with typhoid pneumonia.

A canvass is being made of Ward 6 to ascertain in advance, if possible, the standing of the ward on the license question.

Mr. Chas. R. Safford of Clive street is a candidate for the School Committee at the coming caucus. His many friends wish him success.

The voters of Ward 6 will be pleased to learn that Mr. Stephen O. Moxon has consented to become a candidate for mayor at the coming election. A strong list of delegates has been arranged favorable to the nomination of Mr. Moxon to be voted for at the caucus Wednesday evening next. As this is to be the first caucus in which the Australian ballot system will be used it will be necessary for all voters in the ward to attend to insure his indorsement.

Local politics in Atlantic are red hot now and candidates for Councilman are thicker than flies in fly time. The names mentioned as Republican candidates are W. F. Cummings, Stephen O. Moxon, Henry Von Enden, Theodore Parker, Harry W. Reed and James H. Churchill, while the Norfolk Downs end of the ward has as candidates A. J. Miller, Phineas Buckley and J. S. Blagdon. There is also no scarcity among the Democrats for council timber as Cornelius Duggan of Newbury street, Henry Martin, George H. Cunningham and P. W. Branscheid are mentioned.

The Wrong Location.

The opposition at Wollaston over the location of the proposed new central fire station in Atlantic near the corner of Squantum and Hancock streets seems to be based on the fact that the losses in Wollaston during the past three years have been $23,620 against $16,063 at Atlantic; that the distance from the new station to the Wollaston hotel via Hancock street will be 5,400 feet and via Farrington 6,990 feet; that the lot is 1,600 feet across the ward boundary line into Atlantic, leaving Wollaston practically unprotected; that the growth of Wollaston the next five years will be on Beale street and its tributaries towards the Milton line; that the request for this station came originally from Wollaston people and has been repeatedly urged by them in public before either Chief Ripley or Chief Williams recommended it in their reports, and that to propose to locate it almost in the heart of Atlantic is unjust to Wollaston.

The intersection of the ward boundary line and Hancock street, or in that vicinity, would seem to be the proper place to locate it, as that is the geographical centre of the two wards,—Neponset river on the north, Norfolk Downs on the east, Central avenue, Wollaston, on the south, and Bellevue park on the west, all being equal distance from this intersection. Wollaston deserves a little better consideration at the hands of the Committee on Finance, who now have the matter under consideration, than the Committee on Fire Department gave to her interests. In justice to Atlantic's public-spirited citizens it should be said that they were not responsible for this very partial location, and were undoubtedly as much surprised that such a site should have been selected, as the Wollaston people were.

Young Men's Christian Asso.

Mr. Chas. E. Patterson, of New York City, who is to speak on "Christian Men in Athletics" Sunday afternoon is a brother of the celebrated Pennsylvanian sprinter, Paterson.

The Association has been very fortunate in securing the services of Rev. Thomas Alger the noted prison evangelist of New York City to conduct special services during the week of prayer for men, which begins next Sunday. Mr. Alger will, begin Tuesday evening, giving some of his interesting lectures: "Forgotten Men," "Gates of Brass and Bars of Iron," "The Inner Prison," "Trumpet Blasts from Stone Walls," "From Bondage to Liberty."

Saturday morning at 9.30 he will speak to boys on "Two Giants and How to Slay Them." Mr. Alger has had a wonderful experience as a prison worker and is a speaker of unusual power.

The Junior Gymnasium classes has been changed from Tuesday to Wednesday afternoon, to accommodate the boys in the Sloyd classes. The afternoon Sloyd meets Tuesdays and Thursdays at 4.15, and the evening Sloyd will probably meet on Monday and Wednesday evenings. This class will organize this evening.

Universalist Church.

"Is there a God ?" will be the subject of Rev. Mr. Nickerson's sermon next Sunday morning.

The Young People's Anniversary comes Wednesday evening, Nov. 11. The meeting in the church will be open to the public and will be addressed by Rev. Albert Hammett of Brockton and others.

At the close of these exercises the members of the Alliance and their invited guests from other churches will enjoy a social hour and a collation in the vestry. Song service with sermon at 5 P. M. next Sunday.

Resolutions.

At the meeting of F. L. Souther Camp, No. 27, S. of V., held on Tuesday evening, Nov. 3d, 1896, the following resolutions were adopted:

In view of the loss we have sustained by the decease of our late friend and brother, Frank N. Hart, and of the still heavier loss sustained by those who were nearest and dearest to him; therefore be it

Resolved,—That it is a just tribute to the memory of the departed to say that in regretting his removal from our midst, we mourn for one who was in every way worthy of our respect and regard;

Resolved,—That we condole with the family of the deceased on the dispensation with which it has pleased the Divine Providence to afflict them, and commend them for consolation to Him who orders all things for best, and whose chastisements are meant in mercy.

H. H. MARSTON,
ARTHUR O. ALLEN,
CHAS. A. ANDERSON,
Committee.

Nov. 7. 1w

The rally of the Democrats at Hancock hall on Saturday evening was fairly well attended. Mr. James H. Slade presided and speeches were made by Hon. Bordman Hall, candidate for Congress, David W. Murray, candidate for Clerk of Courts John I. Hogan and Christopher Fay of Boston.

How's This!

We offer One Hundred Dollars Reward for any case of Catarrh that cannot be cured by Hall's Catarrh Cure.

F. J. CHENEY & CO., Props., Toledo, O.

We the undersigned, have known F. J. Cheney for the last 15 years, and believe him perfectly honorable in all business transactions and financially able to carry out any obligations made by their firm.

WEST & TRUAX, Wholesale Druggists, Toledo, O.
WALDING, KINNAN & MARVIN, Wholesale Druggists, Toledo, O.

Hall's Catarrh Cure is taken internally, acting directly upon the blood and mucous surfaces of the system. Price, 75c. per bottle. Sold by all Druggists. Testimonials free.

MILTON.

The vote of Milton was as follows :

President,—Bryan, 158; McKinley, 739; Palmer, 49.

Governor,—Prince, 29; Williams, 150; Wolcott, 751.

First Amendment,—Yes, 333; No, 334;

Second Amendment,—Yes, 304; No, 333.

Congressman,—Barrows, 649; Chase, 73; Hall, 190.

Senator,—Flint, 666; Grant, 155; Hardwick, 12.

Representative, — Pierce, 636; Rivers, 284.

Councillor,—Cantwell, 473; Lovell, 689.

Clerk of Courts,—Cook, 473; Murray, 146; Worthington, 262.

County Commissioner,—Sanderson, 156; Wadsworth, 738.

Mrs. W. H. Oxton is visiting friends at Heath.

Milton will be well represented at the New England Hospital fair to be held in Tremont Temple, Boston, in December, where they will have a bag and basket table. The ladies who will be in charge are Mrs. George T. Andrews and Mrs. C. C. Holmes to whom articles may be sent.

It it said that Mr. John P. S. Churchill is a candidate for Associate justice at the East Norfolk District court.

Milton rejoices over the election of Capt. E. D. Wadsworth as County Commissioner and Edward L. Pierce as Representative to the General Court.

The Republicans of Milton celebrated Flag Day last Saturday night by a bonfire.

T. L. Pearce is quite seriously ill at his home on Adams street.

Mr. and Mrs. H. A. King have been visiting friends at Quincy and Weymouth.

QUINCY POINT.

Two children of E. S. Beckford are sick with a mild form of scarlet fever.

A birthday party will be given in the Quincy Point church Wednesday evening, Nov. 11th (not the 12th). Lunch after 7. Musical program by the celebrated Fisk Jubilee singers.

The street railway has lost no time in putting in that turnout on Washington street since the City Council made it possible for them to do so, and it is in working order.

Mrs. F. E. Roberts of Brockton has purchased a house on Edison street and has moved her family there.

Mayoralty Possibility.

Henry H. Faxon says he will consent to be a candidate for Mayor.

Woodward Vote.

The young women students in the Woodward school had a practical illustration of the whole system and duty involved in casting votes for President, Vice President, Governor, Lieutenant Governor, Representatives in General Court and in Congress, Tuesday forenoon in the school building. Preliminary ward meetings were held Monday afternoon, and after registering their names, officers were nominated from the pupils for all but the principal candidates.

The election officers were Misses Eaton, Faxon, Reed, McKenzie and Shea. Misses Thompson and Mitten were police women on duty. Different ward headquarters were placarded and numbered in big letters in various rooms. The school was divided into six wards, there being six classes. The principal, Miss Small, called the classes together in the hall, and gave orally with printed ballot prepared; a lesson on politics and civics, explaining details and method of work to avoid mistakes. Of nearly one hundred votes cast, it is noted that not one was rejected.

Before the serious work began, the teachers entered with improvised pasteboard trays, laden with old time election cake wrapped in vari-colored tissue paper napkins improvised by their nimble fingers, cut and fringed. These further ornamented the fair heads, the head milliner making no mistake, and yellow trimmings finding dark locks, white where white was needed, rose color and green combined, and one yellow and green paper butterfly surmounting a light head. Little flags were added in some cases.

The work of voting occupied not much less than one hour, the first vote being cast by Miss Wrisley. The officers were ready with the divided work, receiving the voters, checking the name, and passing them to the separate booths, in military order.

A telegraph operator was stationed in the hall, (Miss Burgess), and messages were brought by little girls, to be hurriedly passed to various headquarters. These announced, were received with appropriate groans or cheer. It was difficult in the school to get a fair Democratic following, but the number when registered, increased to fifteen by actual vote.

Meantime patriotic songs, war songs, and plantation melodies were being sung in the upper hall, under direction of Miss Rice, and freedom reigned generally in the ranks.

The girls showed originality and a comprehension of the work, as scratching, and substituting names generally evinced. In some places combination and independent tickets were used.

Just before closing the polls, a messenger ran frantically around to hunt and collect two little girls who were having so good a time that they forgot to vote.

After the vote the principal read off the names, which the officers tabulated, then they were counted, and the returns announced amid enthusiasm.

The McKinley & Hobart electors received 82 votes, and the Bryan & Sewall 15, and about the same strength was shown by the two parties for the other offices.

Miss Small then gave "Liberty and Union," "Unity and good purpose" for a watch word to carry away. Three lusty cheers were given, the Woodward call in low and high keys, and more cheers for the principal and the teachers. Then "Governor" Hatch presided at the piano as accompanist and "Godspeed the Republic" was sung spendidly. "America closed the exercises; and this novel, memorable occasion at the Woodward was ended.

Verily, the new woman will know how to vote intelligently. This woman question is being settled quietly and wisely, by a hand higher than our own.

Voice, Piano, Organ Harmony

50c. per lesson. Given day or evening at pupil's home or my studio. Easy method, rapid progress, latest music, years of experience. Address, LANGDON, care Oliver Ditson, Boston. n7-4w

TO LET.

ON Washington street, Braintree. Two pleasant sunny rooms with board in a private family, where all the comforts of a home may be had.

Address Box 61, Braintree, Mass.

Nov. 7. 5w

DOWNS AND PARK.

The new school building at Norfolk Downs, known as Massachusetts Fields school, is fast nearing completion and Commissioner Knowlton is authority for saying that the building will be completed by Nov. 15. Commissioner Knowlton also says that the Gridley Bryant building will be ready for occupancy for the new term in January.

That in these buildings the city has two model schools can not be denied by any who has inspected them, even as they are now. Instead of paying the architect a commission of 2½ per cent. to superintend the work, Commissioner Knowlton has employed a superintendent for a small sum while he has personally visited the buildings every day and sometimes oftener.

The rooms are all well lighted and each is provided with a wardrobe so arranged that if a pupil comes in with wet garments they are thoroughly dried before the close of the session. Each room has its own heating and ventilating arrangement, the system used being the best and most improved and recommended by the State board. It is known as the indirect steam while the sanitary system is the Fuller & Warren.

As noted above these will be the finest buildings in the city and the children who will attend them are indeed fortunate.

St. James, 1234; Quincys, 1157.

The St. James, one of the leaders in the Candle Pin league, played the Quincys at Costello's alleys last evening, and won by 77 points. They took a lead of 40 points on the first string, and increased it 37 on the second, while the third was a tie.

The score:

ST. JAMES.

McAllen,	76	86	87	249
Barry,	91	80	81	248
Lavis,	87	80	81	248
Boles,	84	89	81	254
Duffy,	76	84	75	235
	414	419	401	1234

QUINCYS.

McLear,	76	81	75	232
Mason,	73	81	90	244
Sanborn,	79	77	77	233
Hill,	67	68	78	213
Riley,	79	75	81	235
	374	382	401	1157

Children, Attention !

Don't forget to tell your parents that the world renowned

Punch and Judy

ARE COMING TO

FAXON HALL,

Wednesday Afternoon,

November the Eleventh,

And will perform wonderful things for all children bringing ten cents.

The performance begins at half-past four. Don't forget to save your pennies.

nov7 1w

By C. H. JOHNSON, - - - Auctioneer. Office, Room 3, Adams Building, Quincy.

No More Uncertainty !

Confidence Restored !

AND A

Boom Has Already Begun.

NOW is THE TIME TO BUY

When Real Estate is Low.

VALUABLE ESTATE

At Auction,

MONDAY, NOVEMBER 16, 1896

At 4 o'clock on the premises.

This property, the

CRANE ESTATE,

is situated on Washington street, between Canal and Wibird streets, and opposite the beautiful residence of Mr. Henry E. Hardwick.

It comprises about **14,000 square feet** and has a frontage of over **400 feet** on the three streets named. No back land, and all high and dry. Desirable for a fine residence, business purposes or for two-family houses.

Its location in Ward One, practically in the business centre of the city, on one of the main streets with electric cars passing the door, and in the Coddington school district, makes it worthy the attention of investors. Only a small sum is necessary, as $3,000 may remain on mortgage. The house on the estate contains twelve rooms, and has city water.

Terms: $100 on day of auction and balance in ten days. Other terms at sale.

For further particulars apply to the auctioneer, or Frank F. Prescott at office of the Quincy DAILY LEDGER.

Quincy, Nov. 5. 1op

NOTICE TO VOTERS.

CITY OF QUINCY.

F

All goods delivered FREE at residences in Quincy.

....ORIENTAL....
CARPETS AND RUGS

occupy a large part of our first floor salesroom, our display being altogether the largest in New England.

We are in a position, as regards prices, to meet the wishes not only of those desiring choice novelties in Antique and Modern Rugs, but also of those who wish to combine inexpensiveness with artistic effects.

Our salesrooms are not only exceptionally well lighted, but they are so spacious that there is ample room for comparing different rugs — thus materially assisting the customer to a wise final choice.

In our large stock there are always good styles and qualities, which we feel disposed to **mark very low** in order to close them out quickly, so as to make room for the new goods which are constantly arriving.

JOHN H. PRAY, SONS & CO.,
CARPETS AND UPHOLSTERY,
658 Washington St. (opposite Boylston St.), Boston.
Established 1817.

Represented in Quincy by Mr. O. A. Hayward.

BUSSELL is making **Fine Cabinet Photos** for **$3.00** per dozen. Children's Pictures a Specialty. Studio, Adams Building, Quincy.

"HOLD FAST"

to that which is good does not apply in the above case, but it does apply to our FURNISHINGS.

We not only keep Umbrellas but every thing else in Furnishing Goods as well.

Winter Underwear, 50 cts., 75 cts., $1.00, $1.25, $1.50.

A full line in stock of Wright's Health Underwear.

GEO. W. JONES.
ADAMS BUILDING, QUINCY.

MILLINERY!

JUST RECEIVED,
AN ELEGANT LINE OF
New York Patterns,
which will be sold at
GREATLY REDUCED PRICES.
Complete line of Misses' Trimmed Hats for one dollar and upwards.

E. B. COLLINS,
4 Faxon's Block, Quincy.
sep23-3m 26-3m FO

Iron Beds, Cribs.
Prices and patterns to satisfy everyone $2 75 to $30 00, the $12 00 pattern selling or $7.75 at GUY'S COLISEUM, Quincy.

TO LET.
TO LET—3 High street, a tenement of 5 rooms. City water; good cellar; woodshed. Rent, $9 per month Apply, GEO. H. FIELD, or 6 High street.
oct10-tf rov2-6t

TO RENT.
HALF House of 6 rooms and bath at 47 Elm street, with hot and cold water and gas; in complete repair. Rent, $17 per month. Apply to B. F. CURTIS,
oct17-tf 43 Elm street.

WOLLASTON HOUSE TO LET.
CORNER Beale and Farrington streets; 2 minutes' walk from depot, 5 hools and churches. In thorough repair. All modern conveniences, including laundry.
Apply to CHAS. WHITTEMORE,
oct10-tf 237 Albany St., Boston.

TO LET.
A Tenement of four rooms.
Apply to
J. S. YOUNG,
163 Quincy Ave.
Quincy, Oct 10. tf

Houses to let and for sale. GEORGE F. BROWN & CO., QUINCY. mi6 tf 21tfr

TO LET.
Desirable House on Washington street, Quincy, near Public Library, Coddington school, depot and churches. Nine large, pleasant rooms with no near neighbors Apply to F. F. PRESCOTT at PATRIOT office.
Oct 3. tf po

TO LET—Two Tenements corner of Union and Washington streets in first class repair. Apply to MISS VINING, Hull, Mass. Sept. 25—tf

FOR SALE—Wollaston Heights.
DESIRABLE RESIDENCES in all parts from $2,500 to $8,000. Houses to suit in the best locations.
L. W. NASH,
Real Estate and Insurance.
Opposite Depot, Wollaston.
April 3. tf

WANTED.
WANTED—At Industrial Bureau more competent girls to fill good places. A good chance for girls the next few weeks. 52 Washington street.

MONEY TO LOAN.
On First Mortgages of Real Estate
GEORGE H. BROWN & CO., QUINCY.
21 rtf
mi6 tf

R. D. CHASE
QUINCY MASS.
10 D&M BLOCK
MONEY TO LOAN ON REAL ESTATE MORTGAGES
INSURANCE REAL ESTATE MORTGAGES CARE OF PROPERTY CONVEYANCING TRUSTS

Keep Your Eye on Us.

It will pay you to notice our advertisement.

New Patterns in Plaid Dress Goods,
At 12 1-2c. per yd.

All Wool Plaids at 50c yd.

Nice Heavy Outing Flannel Wrappers
At $1.25 Each.

A large line of Infants' Winter Caps, every price.

If you have any doubts come in and look for yourself.

C. S. HUBBARD'S,
158 Hancock St.
CITY SQUARE.

FLOWERS
FOR ALL OCCASIONS.

Wedding Decorations
AND
FUNERAL DESIGNS
A SPECIALTY.

Plants of all kinds in their season.

A. M. BUCBEE,
Holmes Street, . . Atlantic.
☞ Near Norfolk Downs depot, and on line of Boston & Quincy Electrics.
Oct 31 2m

TRUE'S PIN WORM ELIXIR
Best for Children

TOOTH TALKS - No 21
[Keep your eye on our "Dental Dissertations" —a new chat every other week.]

Dentistry Isn't Fun!
—Either for patient or dentist. Put our up-to-date methods, careful treatment and the wonderful Dento, prevent pain and reduce the unpleasantness even to a minimum.
And we're not doing business for fun—though some seem to think so by our extremely low prices. Nobody does business for fun; even at our prices we find it profitable, for we do an immense business and are satisfied with small profits.

The triumph of modern dentistry is our Crown and Bridge Work.

$8

Full Set. Best Quality.	Warranted.
Bridge Work	$5 to $10
Gold Crowns	$5 to $10
Gold Fillings	$1.00 Up.
Silver Fillings	50c. to 75c.
Cleaning	75c.
Extracting	25c.
With Gas or DENTO	50c.

You'll never go back to any other anesthetic if once you use the wide-awake Dento controlled by us. No pain. No unpleasantness. No danger. No sleep. You'll like it.

8 A.M. to 8 P.M. Lady in attendance.
BOSTON DENTAL ASSOCIATION.
Cor. Tremont and Winter Sts.
(Enter 58 Winter.) BOSTON.
dec21-tf

it's a death tap at your life door. If you knew it you wouldn't neglect such a cough.
HALE'S HONEY OF HOREHOUND AND TAR
Hale's Honey of Horehound and Tar is a simple remedy but it acts like magic in all cases of throat or bronchial trouble. Sold by druggists.

Pike's Toothache Drops cure in one minute.

The Quincy Patriot.

SATURDAY, NOV. 7, 1896.

WEEKLY ALMANAC.	Sun Rises.	Sets.	Full Sea. Morn.	Eve.	Moon Sets.
Saturday, Nov. 7,	6.27	4.30	12.15	12.30	6 09 P. M
Sunday, " 8,	6.28	4.29	1.00	1.15	7.16 "
Monday, " 9,	6.29	4.28	2.00	2.15	8.27 "
Tuesday, " 10,	6.30	4.27	2.45	3.15	9.39 "
Wednesday " 11,	6.32	4.26	3.45	4.00	10.47 "
Thursday, " 12,	6.33	4.25	4.45	5.00	11.53 "
Friday, " 13,	6.34	4.24	6.00	6.00	12.00 A.M

First Quarter Nov. 12, 12.41 A. M.

TWO WEEKS' TEMPERATURE.

	This Week.	Last Week
Sunday	56	50
Monday	62	51
Tuesday	51	58
Wednesday	55	50
Thursday	59	55
Friday	57	75
Saturday	—	70

Lecture on Worship.

The interest in the Training School for Christian service in the Bethany Congregational church is apparently on the increase. Another large and attentive audience listened Monday evening to an exceedingly interesting and helpful lecture on "Worship" by Rev. P. B. Davis of Dorchester. The lecturer expressed surprise at the large number and the character of those present and gave hearty endorsement to the work undertaken by the School.

He began his lecture with a definition of worship as the "Formal communion between God and man." 1. Implying that man has some thought which he wishes to convey to God and that God desires to make known his will to man. The form of worship is but the language of the spirit of worship. 2. Worship is universal. In some form or other every man in his best moments worships and every nation has its altar or its temple. 3. The elements of worship: the spirit and the form. The spirit is the all essential element. It is the internal spiritual state of the worshipper. Any defect in the spirit invalidates the whole act of worship. God abhors mere externality in worship. The characteristic marks of the true spirit are: love, gratitude, reverence, penitence submission and faith. Form the second element of worship, is the essential requisite for the expression of the devotional spirit. Without the form the spirit of worship will soon be wanting. The form is subject to the most varied conditions. May be elaborate or as simple as a child's evening prayer at its mother's knee. The Bible shows different stages in the form of worhip, the ornate and the simple in the time of Christ, the form had killed the true spirit of worship.

As the worshipper must employ some external means expressive of the internal spirit certain incentives to worship may be named.

1. The devotional reading of the Bible. 2. The exclusion of worldly thought by an act of the will. 3. A set place for worship. 4. Appropriate and spiritual environment, as works of art when they are real incentives to worship and do not attract attention to themselves. 5. Vocal utterance; the human voice is one of the most potent means for the expression of worship. 6. Instrumental music; when this is used solely for the expression and impression of the spiritually emotional it becomes a great aid to worship. 7. Whatever act best expresses our entire consecration to God. The highest should be the presentation of the offering, for the real measure of the intensity of our worshipful spirit is the offering we bring in our hands.

In some way all men will worship; the history of worship is the history of the intellectual, moral and spiritual unfolding of the race.

The lesson of the evening was conducted by Dea. C. T. Sherman. Mr. Wm. H. Griggs of the quartette of the Shepherd Memorial church of Cambridge, delighted the audience with two finely rendered solos.

King's Daughters.

The King's Daughters of Quincy held their annual convention with the Reaper's Circle of Christ's church in the parish house on Saturday. The meeting opened at 4 30, Miss Emma Savil presiding. The reports of the secretaries of the several circles were read showing much good work being done by the King's Daughters.

The annual election of officers followed, Miss Savil being re-elected president, and Miss Edith Gray secretary, in place of Miss Florence G. Olney resigned.

The solo by Miss Florence Emery and the reading by Miss Fuller were very much enjoyed. These were followed by an exceedingly interesting address on King's Daughters' work by Rev. Robert Westly Peace.

The meeting closed a little after six, a light supper being served from that time until seven allowing an opportunity for social intercourse.

At 7 o'clock Miss Savil again called the meeting to order and after the prayers and hymns, introduced Rev. Mr. Allen of the Episcopal Mission of Boston. He spoke very interestingly on the missionary work among the poor of Boston and the sailors who come to that port. Master Warren Mitchell sang a solo in his usual sweet way and after the prayers and benediction the meeting adjourned for another year.

Mr. Graham Entertains.

In response to an invitation of John R. Graham the McKinley & Hobart battalion, accompanied by the Republican City Committee, visited him at his residence on Washington street last week Friday. Shortly after 7 o'clock the line formed on Granite street and marched via Hancock, Elm, Baxter, Union, Edwards and Washington streets to Mr. Graham's residence.

After partaking of the good things set before them an adjournment was made to the carriage house where Mr. Graham briefly welcomed those present and said he felt sure that there would be a glorious Republican victory next Tuesday.

Mr. Graham's remarks were lustily cheered. Other brief remarks were made by Charles L. Hammond, Russell A. Sears, Thaddeus H. Newcomb, James Thompson, John Shaw, John F. Merrill, Tobias Burke, Maj I. M. Holt, Col. B. S. Lovell, Capt. Henry P. Kittredge, Adjutant Benson, and last but not least, Coxy, the boy orator of Ward Two. Benj. J. Weeks was called upon, but at the sound of his name he beat a hasty retreat. There were also songs by the Quincy club.

Each of the gentlemen were greeted with cheers, and at the conclusion of the exercises three cheers were given for Mrs. Graham, and three cheers for the little Grahams.

Complete returns increase Congressman Barrow's plurality to 2809.

TUESDAY ELECTION.

Sound Money Men Elected.

PRESIDENTIAL ELECTORS AT LARGE.

Hon. John Q. A. Brackett of Arlington.
Hon. William H. Haile of Springfield.

BY DISTRICTS.

1—Franklin Carter, Williamstown.
2—Augustus Coolidge, Athol.
3—Arthur F. Whitin, Northbridge.
4—Charles H. Moulton, Waltham.
5—Joseph Miller, Lowell.
6—Sylvanus Smith, Gloucester.
7—Edward W. Lacroix, Lynn.
8—Robert O. Fuller, Cambridge.
9—Peter Morrison, Boston.
10—John C. Cobb, Milton.
11—Wilbur H. Powers, Hyde Park.
12—Henry A. Thomas, Weymouth.
13—Edmund Anthony, Jr., Fairhaven.

STATE OFFICERS.

Governor—Roger Wolcott, R., of Boston.
Lieutenant Governor—Winthrop Murray Crane, R., of Dalton.
Attorney General—Hosea M. Knowlton R., of New Bedford.
Treasurer—Edward P. Shaw, R., of Newburyport.
Secretary—William M. Olin, R., of Boston.
Auditor—John W. Kimball, R., of Fitchburg.

CONGRESSMEN.

District.
1—Ashley B. Wright, R, of North Adams.
2—Frederic H. Gillett, R., of Springfield.
3—Joseph H. Walker, R., of Worcester.
4—George W. Weymouth, R., of Fitchburg.
5—William S. Knox, R., of Lawrence.
6—William H. Moody, R., of Haverhill.
7—William E. Barrett, R., of Melrose.
8—Samuel W. McCall, R., of Winchester.
9—John F. Fitzgerald, D., of Boston.
10—Samuel J. Barrows, R., of Boston.
11—Charles F. Sprague, R., of Brookline.
12—William C. Lovering, R., of Taunton.
13—John Simpkins, R., of Yarmouth.

EXECUTIVE COUNCIL.

District.
1—Nathaniel F. Ryder, Middleboro, R.
2—Benjamin S. Lovell, Weymouth, R.
3—Everett C. Benton, Belmont, R.
4—John H. Sullivan, Boston, D.
5—Francis Norwood, Beverly, R.
6—Elisha H. Shaw, Chelmsford, R.
7—Allen L. Joslin, Oxford, R.
8—Charles A. Towne, Orange, R.

SENATORS NORFOLK COUNTY.

District.
1—James H. Flint, Weymouth, R.
2—Clark P. Harding, Medway, R.

REPRESENTATIVES NORFOLK COUNTY.

District.
1—Francis O. Winslow, Norwood, R.
2—Emery B. Gibbs, Brookline, R.
3—Charles F. Light, Hyde Park, R.
4—Edward L. Pierce, Milton, R.
5—Thaddeus H. Newcomb, Quincy, R.
James Thompson, Quincy, R.
6—Will W. Mayhew, Braintree. R.
Edward B. Nevin, Weymouth, R.
7—Henry A. Belcher, Randolph, R.
8—William Curtis, Stoughton, R.
9—Albert Clark, Wellesley, R.
10—Jefferson Cushing Gallison, Franklin, R.
Daniel S. Woodman, Medway, R.

Vote of the State.

The majorities for McKinley and Wolcott in Massachusetts are simply astounding, being over twice those of any other year. The latest returns give for president:

McKinley,	267,787
Bryan,	102,655
Palmer,	11 510
Plurality,	165,132

For governor:

Wolcott,	256,282
Williams,	101,099
Prince,	13,674
Plurality,	155,182

Votes of the Past.

That Quincy is always on the popular side at Presidential elections is shown by the past seven votes, and it might be carried further back:

	Republican.	Democratic.
1896 (McKinley),	2420	808
1892 (Cleveland),	1482	1513
1888 (Harrison),	1192	1181
1884 (Cleveland),	917	919
1880 (Garfield),	986	887
1876 (Hayes),	868	852
1872 (Grant),	831	354

The vote of Quincy by wards at the preceding four elections follows:

REPUBLICAN CANDIDATES.

	Greenhalge 1895.	Greenhalge 1894.	Greenhalge 1893.	Haile, 1892.
Ward One,	263	388	331	303
Ward Two,	263	246	233	270
Ward Three,	396	372	297	248
Ward Four,	271	270	223	196
Ward Five,	373	328	293	282
Ward Six,	196	175	165	133
City,	1822	1770	1544	1376

DEMOCRATIC CANDIDATES.

	Williams 1895.	Russell, 1894.	Russell, 1893.	Russell, 1892.
Ward One,	136	167	238	259
Ward Two,	143	177	210	245
Ward Three,	219	218	287	343
Ward Four,	321	355	346	393
Ward Five,	75	84	118	116
Ward Six,	136	168	159	149
City,	1030	1169	1428	1546

A Larger Vote.

The vote of the city was over 500 larger than last year and over 400 larger than in 1894. The number registered was 4902 and the vote by wards was as follows:

Ward One,	649	523	575
Ward Two,	510	426	443
Ward Three, Pre. One,	389	366	632
Ward Three, Pre. Two,	353	302	
Ward Four, Pre. One,	354	302	339
Ward Four, Pre. Two,	382	335	354
Ward Five,	543	432	439
Ward Six,	389	343	364
Totals,	3,569	3,029	3,146

At the Coddington.

All the rooms at the Coddington school voted today. Palmer received 2 votes, and the "babes" voted unanimously for McKinley & Bryan. The vote by grades was:

Grade	McKinley	Bryan
VIII	17	14
VII	29	8
VI	49	11
V	41	9
IV	34	17
III	39	4
II	47	19
	35	11
	291	93

East Milton A. A. 4; Quincys, 0.

A team composed of players from the Adams Academy, High School and South Quincy Athletic association journeyed to East Milton Saturday to win a victory from the East Milton A. A, at foot ball, but they did not succeed. Both teams made a good line up and they were well matched.

Two twenty minute halves were played. During the first half the ball was kept on the move but neither side was able to score. In the second half the play was equally as strong and it looked as though neither side would be successful in scoring, but just before time was called Milton forced the play and with a rush secured the first and only touchdown.

The total vote for clerk of courts was as follows: Cook, 10,803; Worthington, 6,134; Murray 5,689.

THE VOTE OF QUINCY.

"As goes the City of Presidents so goes the Presidential election," was verified once more on Tuesday. Quincy gave a sweeping majority for McKinley and the country appears to have done likewise. There was no doubt about this city from the start, and there should not have been in the country had we been consulted.

Quincy which four years ago gave a plurality for Cleveland, has given 1612 plurality for McKinley, 1465 plurality for Wolcott, 828 plurality for Barrows. It has reelected Messrs. Newcomb and Thompson to the Legislature by largely increased majorities, and given large pluralities for all the Republican candidates. The vote was about 2 to 1 against the amendments.

The vote in full is given below.

Presidential Electors.

	WARDS 1	2	3-1	3-2	4-1	4-2	5	6	City
Bryan and Sewall,	71	113	89	61	141	105	39	63	682
Bryan Nom. Paper,	10	25	12	6	29	21	13	9	125
Bryan and Watson,	0	0	0	0	0	0	0	0	0
Levering and Johnson,	0	2	1	1	0	0	7	0	11
Matchett and Maguire,	0	2	1	3	0	0	0	0	6
McKinley and Hobart,	519	336	245	255	135	220	445	265	2420
Palmer and Buckner,	21	12	11	6	9	3	21	21	104
Blanks,	65	67	70	48	109	87	51	73	570
Governor									
Brophy, S. L.,	4	6	2	5	2	4	0	2	25
Coffin, Pro.,	2	3	2	1	0	1	8	3	20
Prince, D. N.,	18	12	11	8	14	5	16	27	111
Williams,	84	116	108	67	177	128	59	75	814
Wolcott, R.,	475	325	236	247	118	202	437	229	2279
Blanks,	66	48	30	25	43	42	23	44	321
Lieutenant-Governor									
Callahan, D.,	78	111	105	61	165	120	45	77	762
Crane, R.,	470	311	222	236	105	185	437	243	2209
Dakin, P. P.,	3	2	3	1	2	4	6	1	22
McConnell, D. N.,	20	9	14	8	16	9	16	17	109
Nash, Pro.,	2	3	1	4	00	4	7	2	23
Ruther, S. L.,	0	2	5	3	00	2	0	00	12
Blanks,	76	72	39	40	66	58	32	50	433
Secretary									
Hall, P. P.,	7	6	3	7	6	5	6	2	42
Lincoln, D. N.,	21	15	16	9	19	14	19	23	136
Olin, R.,	479	307	220	236	105	190	431	240	2208
Potts, D.,	53	89	95	53	141	99	41	68	639
Usher, S. L.,	2	2	4	2	1	3	0	0	14
Wylie, Pro.,	2	2	2	3	00	00	12	2	23
Blanks,	85	89	49	43	82	71	34	55	508
Treasurer									
Clans, S. L.,	3	2	4	5	6	1	0	1	22
Habberley, Pro.,	4	6	2	5	0	1	8	4	30
Shaw, R.,	451	294	217	233	95	188	427	234	2139
Tobey, D. N.,	33	14	22	12	37	27	26	18	189
Watson, D.,	70	102	91	51	129	91	50	71	655
Blanks,	88	92	53	47	87	74	32	62	535
Auditor									
Cavanaugh, D.,	27	39	40	26	65	42	20	19	278
Fitzgerald, D. N.,	57	73	66	30	96	74	24	63	483
Frissell, Pro.,	1	2	1	6	1	5	9	5	30
Kimball, R.,	472	305	216	233	97	181	428	226	2158
Phinney, S. L.,	0	2	4	3	0	2	0	0	11
Proctor, P. P.,	4	4	3	5	3	3	6	1	29
Spellman, D. N.,	15	7	6	10	12	10	12	15	87
Blanks,	73	78	53	40	80	65	44	61	494
Attorney General									
Chase, S. L.,	4	3	5	4	2	3	1	2	24
Hamlin, P.,	00	2	2	2	1	0	8	7	22
Hurlburt, D. N.,	18	12	16	8	25	23	19	22	143
Knowlton, R.,	473	302	221	239	95	189	431	229	2179
Morse, P. P.,	4	3	4	4	4	4	6	1	30
O'Donnell, D.,	62	95	96	50	144	93	41	70	651
Blanks,	88	93	45	46	83	70	37	59	521
Councillor									
Cantwell, D.,	106	136	118	67	182	138	60	100	907
Lovell, R.,	471	319	220	247	107	197	445	238	2244
Blanks,	72	55	51	39	65	47	38	52	419
Senator									
Flint, R.,	468	318	218	240	110	190	434	234	2212
Graut, D.,	92	119	93	59	177	122	57	85	804
Hardwick, P. P.,	16	14	33	9	9	15	15	8	119
Blanks,	72	59	45	45	58	55	37	63	434
Representatives									
Geary, D.,	90	135	118	69	212	154	51	87	916
Newcomb, R.,	466	307	215	232	96	178	417	230	2141
Orcutt, D.,	94	129	122	63	161	113	76	90	848
Thompson, R.,	423	268	223	224	97	173	361	192	1961
Blanks,	223	181	100	118	142	146	179	181	1270
Special Commissioner									
Mann, R.,	493	333	241	250	143	230	442	246	2378
Blanks,	155	175	147	103	211	152	100	143	1186
Congressman									
Barrows, R.,	405	232	180	182	88	146	383	202	1818
Chase, I. R.,	75	77	42	58	20	41	73	43	429
Hall, D.,	113	148	134	76	201	146	67	105	990
Blanks,	55	52	33	37	45	49	20	40	331
Clerk of Courts									
Cook, R.,	325	216	158	199	85	179	342	200	1704
Murray, D.,	86	115	111	70	189	122	48	99	840
Worthington, N. P.,	183	122	83	46	22	30	121	37	644
Blanks,	55	57	37	38	58	51	32	54	382
County Commissioners									
Sanderson, D.,	105	123	131	71	187	135	61	103	916
Wadsworth, R.,	475	317	213	239	103	193	437	231	2208
Blanks,	69	70	45	43	64	54	45	56	446
Amendment—First Article									
Yes,	190	94	84	80	49	46	215	95	853
No,	244	229	190	161	200	215	201	164	1604
Blanks,	215	187	115	112	105	121	127	131	1113
Amendment—Second Article									
Yes,	170	85	75	72	42	41	199	84	769
No,	253	217	185	152	199	204	189	158	1544
Blanks,	239	208	129	129	113	137	155	147	1257

Lovell's Big Vote.

Col. B. S. Lovell was re-elected Councillor in the second district by a vote of about 35,000 to 15,000, against 28,450 to 18,314 last year. Without the Boston wards and one small town, he has 21,416 to 6,759 for Cantwell. The vote by town was:

	Lovell.	Cantwell.
Boston—		
Ward 16,	—	—
Ward 20,	—	—
Ward 21,	—	—
Ward 22,	—	—
Ward 23,	—	—
Ward 24,	—	—
Quincy,	2244	907
Taunton,	2883	808
Attleboro,	841	169
Avon,	225	128
Bellingham,	151	33
Berkeley,	157	6
Braintree,	668	218
Brookline,	1765	596
Canton,	399	329
Dedham,	888	325
Dover,	75	17
Easton,	429	235
Foxborough,	415	82
Franklin,	601	175
Holbrook,	302	100
Hyde Park,	1462	403
Man field,	460	83
Medfield,	212	37
Medway,	312	139
Millis,	92	25
Milton,	659	174
Needham,	428	104
Norfolk,	88	20
North Attleboro,	703	248
Norton,	179	22
Norwood,	490	247
Randolph,	414	243
Raynham,	177	4
Rehoboth,	—	—
Seekonk,	120	23
Sharon,	276	60
Stoughton,	503	253
Walpole,	281	124
Wellesley,	367	103
Weymouth,	1536	447
Wrentham,	314	46
Totals,	0000	0000

Sound Money Rally.

The National Democracy held a well attended rally at Hancock hall Monday evening, and the speakers enlisted some enthusiasm, also a few hisses.

Hon. W. B. Rice presided and spoke at length for sound money, believing if the financial question is settled right, confidence will be restored immediately and business pick up within 24 hours. He urged all to vote for Mr. Barrows for Congress.

The other speakers were Aaron Wolfson, Henry W. Lamb, Louis D. Brandeis, William A. Murphy and H. M. Holmes, all of whom seemed to have different themes.

ROYAL
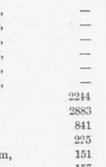

BAKING POWDER
Absolutely Pure.
A cream of tartar baking powder. Highest of all in leavening strength.—*Latest United States Government Food Report.*
ROYAL BAKING POWDER Co., New York.

Cook Elected.

The complete vote of Norfolk county for Presidential electors and for clerk of courts is given below. All the towns are for McKinley, and Cook is elected clerk.

	President. McKinley.	Bryan.	Clerk of Courts. Cook.	Murray.	Worthington
Quincy,	2640	716	2212	874	119
Avon,	237	119	179	106	70
Bellingham,	175	25	107	26	72
Braintree,	725	227	491	154	277
Brookline,	1893	327	1033	449	892
Canton,	447	235	268	323	175
Cohasset,	373	46	195	44	121
Dedham,	970	303	378	320	673
Dover,	81	16	46	13	40
Foxboro,	438	75	327	6	122
Franklin,	661	112	458	169	173
Holbrook,	358	111	226	94	107
Hyde Park,	1571	353	1121	528	371
Medfield,	251	23	97	19	156
Medway,	272	124	178	101	229
Millis,	106	23	70	11	85
Milton,	739	188	473	146	262
Needham,	506	116	236	70	269
Norfolk,	105	15	51	11	53
Norwood,	549	192	51	11	53
Randolph,	485	335	313	341	147
Sharon,	235	49	127	41	107
Stoughton,	645	242	503	240	143
Walpole,	338	95	165	103	158
Wellesley,	400	81	269	79	136
Weymouth,	1530	507	1319	489	279
Wrentham,	360	40	228	30	128
	17,050	4702	10,803	5,689	6,134

Senator Flint.

James H. Flint of Weymouth, the Republican candidate, was elected by a tremendous majority. The votes of 1896 and 1895 are compared below:

	1895. Flint.	Grant.	1895. Darling.	Tillinghast.
Quincy,	2212	874	1741	1015
Braintree,	650	197	498	239
Canton,	393	238	330	335
Holbrook.	313	75	199	66
Hyde Park,	1399	513	1130	343
Milton,	666	155	539	259
Randolph,	471	316	288	307
Weymouth,	1320	525	1037	552
	7354	2853	5782	3116

Hardwick 119 in Quincy, 30 in Braintree, 4 in Canton, 49 in Holbrook, 30 in Hyde Park, 12 in Milton, 21 in Randolph, and — in Weymouth.

Harvest Concert.

The Memorial Congregational church Sunday school held its harvest concert at the church on Sunday evening. The platform was very tastily adorned with the fruits of the season, and the church was filled to its utmost capacity. The concert consisted of the following numbers:

Singing,—Sunday School.
Reading and prayer,—Pastor, Rev. Ed. Norton.
Quartette,—Misses Moxon, Briggs, Coe and Hall.
Address of Welcome,—Mabel Dorman.
Song Exercise,—Infant class.
Recitation,—Russell Hammond.
Duet,—Misses Ring and Wilson.
Recitation,—Florence Hill.
Recitation,—Warren Owen.
Reading,—Helen Bemis.
Song,—Girls chorus.
Exercise,—Five boys.
Recitation,—Louis Wilde.
Exercise,—Seven girls.
Trio,—Misses Gardner, Hayes and Wilson.
Recitation,—May Nelson.
Recitation,—Adin Wilde.
Song,—Jessie Kellar.
Recitation,—Mabel Read.
Reading,—Erminia Kolb.
Quartette.
Remarks by S. S. Supt. and Pastor.

Dean's Rheumatic Pills absolutely cure Rheumatism & Neuralgia. Entirely vegetable. Safe

High School Debate.

Mr. Saunders, president, called the Q. H. S. Debating Society to order on Wednesday. After the reading of the secretary's report by Miss Bates, '98, the debate of last week on the Supreme Court was concluded.

Affirmative, Miss Maxim, Miss McGuane, Miss McPherson and Miss Mitchell.

Negative,—Miss Sampson, Miss Scharnagee and Miss Shuman.

When the debate was opened to the society, Mr. Lyons, '97, and Miss Joss, '97 spoke. The board of decision decided in favor of the negative. Miss Thompson, '97, the critic, presented an excellent report.

Nomination for officers followed, but there was no choice for president and vice-president:

President,—Mr. Field, '98; Miss Burke, '97; Mr. Nichols, '97.

Vice-President,—Miss Joss, '97, Mr. Litchfied, '98, Miss Chamberlin, '98.

Secretary, — Mr. Damon, '98; Miss Thompson (elected); Miss Osborne, '98.

Treasurer,—Mr. Morehead, '98; Mr. Thayer, '98; Mr. Lewis, '98

FREE BUTTONS!

AN ELEGANT BUTTON FREE
with each package of

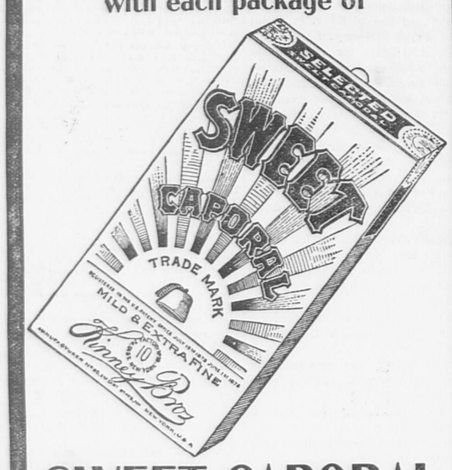

SWEET CAPORAL CIGARETTES

AN OPPORTUNITY TO MAKE
A COLLECTION OF BUTTONS
WITHOUT COST.

Merrells, Bissell & Co. REAL ESTATE, MORTGAGES, INSURANCE.

Building Lots, Houses for Sale and to Rent in Quincy, Wollaston, Norfolk Downs, Atlantic. Offices: MILLER'S BLOCK, opposite NORFOLK DOWNS Station, and 30 Court street, Boston, Room 17. sep19-7m

Boots, Shoes, Rubbers.

School has commenced and the children will all want NEW BOOTS, and no better place can be found to purchase them than at D. B. STETSON'S.

ALL PRICES AND QUALITY.

Rubber Goods Constantly on Hand.

Shoe Cases, 10 cents each.

Repairing of Rubber and Leather Goods Done at Short Notice.

D. B. STETSON,
54 WASHINGTON STREET.

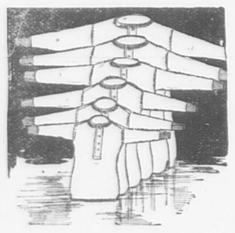

From Childhood Up.

We are in a position to supply you with underwear from the time you toddle with youth, until you totter with age.

We try to give such good value, such good prices, and so much satisfaction, that you will continue to trade here always.

There may be just as good underwear—at just as good prices elsewhere, but we earnestly doubt it.

For satisfaction in every particular come to

D. E. WADSWORTH & CO.,
Largest Dry Goods Store between Boston and Brockton.
BRANCH AT EAST MILTON.

Do Not Fail to examine our Line of WRAPPERS.
NEW GOODS. NEW PRICES.
ALL SIZES. ALL KINDS.

WATER BUGS AND ROACHES.
CLEAR THEM OUT WITH OUR EXTERMINATOR NO DUST, NO TROUBLE TO USE.
Price 50c. Satisfaction guaranteed or money refunded. If your druggist does not have it we will mail it on receipt of price
BARNARD & CO.,
7 Temple place cor. Tremont Street, Boston, Mass.

THE A. T. STEARNS LUMBER COMPANY.

FLORIDA GULF CYPRESS A SPECIALTY.

Cypress Lumber, Cypress Shingles, Cypress Timber, Georgia Pine, Florida Ash, Spruce and Hemlock.

Rift Hard Pine, Ash, Oak & Maple Flooring.

QUARTER SAWED CYPRESS SQUARES.

Cypress Sheathing and Clapboarding.

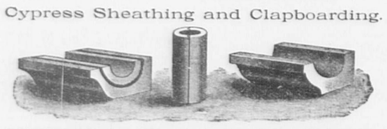

GUTTERS AND CONDUCTORS.

MOULDINGS, BRACKETS, COLUMNS, ETC.

Doors, Windows and Blinds.

BUILDERS' FINISH OF EVERY DESCRIPTION.

Window and Door Frames, Stair Posts, Rails and Balusters, Store and Office Fittings, Counters, Bowl Stands, Mantel Shelves, Etc.

Carpenter and Mill Work of All Kinds.

SASH BARS AND GREENHOUSE STOCK.

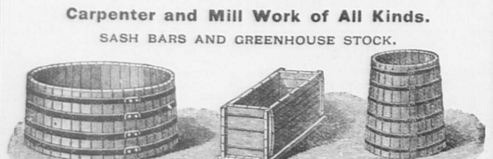

TANKS, CISTERNS, DYE TUBS.

FENCE POSTS, RAILS AND PICKETS, CYPRESS BOAT STOCK.

Kiln Dried Lumber Always in Stock.

Send for Book, "Cypress Lumber and its Uses." No Charge.

Main Office, Mills and Wharves at Neponset,
Office and Exhibit, 166 Devonshire Street,
Office and Warerooms, 104 Friend Street,
BOSTON.

P. O. Address, Neponset, Mass. Long Distance Telephones.

The Quincy Patriot.

SATURDAY, NOV. 7, 1896.

SINGLE COPIES 5 CENTS.
FOR SALE AT

The Patriot Office,	Quincy.
Souther's Periodical Store,	Quincy
McGovern Bros.,	Quincy.
C. P. Carlson,	near Quincy Depot.
Miss E. M. Freeman,	Quincy Point
S. F. Newcomb,	Quincy Neck
W. D. Ross,	Wollaston.
Thomas Gurney,	Atlantic.
Branscheid & Martens,	Atlantic.
Branscheid & Martens,	Norfolk Downs.
Peter Haverly,	Quincy Adams.
E. H. Doble & Co.,	West Quincy.
Henry Coram,	West Quincy.
Mrs. Lark's Store,	Jones' Corner.
William Clark,	East Milton.
Old Colony Depot,	Boston.
L. S. Houghton,	Neponset.
Henry B. Vinton,	Braintree.
N. R. Procter,	Braintree.
G. H. Hunt,	East Weymouth
B. F. Thomas,	North Weymouth

A Canticle of November.

Sad, fitful, dwindling days are here;
The pale, chill lustre of the sun;
And cloudland leaden, dismal, dun,—
The faltering pu'ses of the year.

At sea, a ghostly, close-reefed sail
Strains, here and there to make the land;
Great billows break along the strand,
And terrors gather in the gale;

And pelting, passionate gusts of rain
Make moan o'er forest, field, and fold,—
All grewsome grey and dusky gold,
A dolorous litany of pain.

The crimson hectic of the leaves
That flit and flutter from the trees
Like frightened birds abreast the breeze;
The rustling of the tawny sheaves;

The fretful murmuring of the rill
That hurries on with startled pace;
A strange and patient pallid grace
That lingers over vale and hill;

All blighted buds and perished bloom—
A glory from the garden gone,—
The year waits solitary, lone,
A wanderer in the deepening gloom.

Let earth and heart and head have rest;
Life-currents in the veins st'nd still
A little while; there lies no ill
In this repose; for rest is best,

And Faith shall better lessons bring
Of Him who worketh as He will,
Through seeming joy, through seeming ill,
The Fall is prophet of the Spring.
—*Harper's Magazine.*

Notes and Comments.

NEW VOLUME. Last week commenced the fourteenth volume of the Framingham Tribune, one of the best weeklies published in this State. It is clean, fresh and newsy; and is eagerly looked for by its numerous readers. C. J. McPherson, the president of the Tribune Company, is an able editor, and one who knows how to give his readers a welcome sheet.

MILK SUPPLY. We have received an interesting pamphlet on the "Milk Supply of Massachusetts Cities." It is from the pen of George M. Whitaker, M. A., acting executive officers of the Massachusetts Dairy Bureau. It contains much that is of interest to farmers and others engaged in the milk business.

—The Dedham Transcript says: "A very handsome memorial has been erected in the cemetery at West Dedham this week to the memory of Joshua Fisher and his wife, Eliza W. Fisher. The design, which is exceedingly unique, represents a collection of rough stone supporting a tablet of hammered granite, bearing the inscriptions and two carved, entwined wreaths of immortelles." It is from the works of Swithin Brothers, of Quincy, and is very creditable to these enterprising granite dealers.

—Henry A. Denney, of Hyde Park, 94 years old, voted on Tuesday for McKinley. He has voted for every presidential candidate since John Quincy Adams.

—The wide-tire law of Connecticut, which went into effect July 1, is not being enforced, it is said, because of a considerable popular antagonism to it. What is the use of having a new law if you don't enforce it?

—All insurance is gambling, says the Somerville Journal, but not all is quite so clearly so as the risk which Lloyds' has just taken against the loss upon a quantity of cheap medals struck to commemorate the reign of Queen Victoria. If the queen should die before her next birthday, the medals would be worthless, and in incuring them, Lloyds' practically bets she won't. In ordinary house insurance, if a company insures a $500 house for a year for $5, it practically bets 100 to 1 that the house won't burn before the year is out—long odds, but even so, the company generally has the best of it.

—"Pretty fast travelling," said the drummer on the New York express to Mulcahy. "Ah, now!" replied Mr. Mulcahy, "ye should see the trains in Ireland! I mind whin I was in the station at Dublin wanst, and me cousin, Mike Branigan, was aboard the thrain, and his gurl had come down to bid him goodby. Just as the thrain started, Mike stuck his head out the windy to kiss her good-by and begorra! he kissed a cow in the next county!"

—The Massachusetts Supreme court holds that it is unlawful for labor unions to use patrols for purposes of intimidation and prevention of persons who desire employment. Judge Holmes and Chief Justice Field dissent. This is a highly important decision, says the Milford Journal.

—When every ninth day's wages of the laborers of this country are handed over to the liquor dealers, putting about $900,000,000 annually into their coffers—or about $13 for every man, woman, and child—we need not be surprised, says the American, at the power of millionaire brewers and distillers, and the influence of whiskey men and lobbyists over immoral politicians and feeble-minded legislators. To shorten or lengthen their lease of power is with the people.—*Nashville Advocate.*

—The Queen of Sweden, who is one of the richest women in the world, says the American, owes her great st wealth to the gambling tables at Weisbaden, which were owned by her brothers, from whom she inherited her vast fortune. Her majesty, who is a bit eccentric, always dresses in the costume of the Salvation Army, to which organization she belongs.

—Mother Goose whose melodies beguile "childhoods happy hours," was born in the year 1665, in the colony of Massachusetts Bay. Her maiden name was Elizabeth Foster. The married Isaac Goose in the year 1693, and a few years later she became a member of the Old South church, Boston. The first edition of her melodies (which were originally sung to her grandchildren) was published in Boston in 1716 by her son in-law, Thomas Fleet. Mother Goose died in 1757.

No Gripe

When you take Hood's Pills. The big, old-fashioned, sugar-coated pills, which tear you all to pieces, are not in it with Hood's. Easy to take and easy to operate, is true of Hood's Pills, which are up to date in every respect. Safe, certain and sure. All druggists. 25c. C. I. Hood & Co., Lowell, Mass The only Pills to take with Hood's Sarsaparilla

Hood's Pills

Hospital Contributions.

Contributions received for the Hospital from Ward One by Mrs. E G. Pratt:

C. F. Adams, 2d,	$5 00
Dr. J. A. Gordon,	5 00
Johnson Brothers,	5 00
Granite Shoe Store,	5 00
F. H. Crane & Sons,	5 00
A friend,	10 00
Joseph F. Berry,	2 00
Miss Nancy Brackett,	2 00
Mrs. George L. Gill,	1 00
Mrs. Anderson,	2 00
Mrs. James Mears,	1 00
Mrs. Stanley Mears,	2 00
A friend,	1 00
Mrs. Sarah Pierce,	1 00
Clarence Burgin,	1 00
A friend,	1 00
Mrs. Charles Price,	1 00
Mrs. Timothy Reed,	1 00
A. W. McLeod,	1 00
Miss Susanna Marsh,	1 00
Mrs. Thomas H. Plumer,	1 00
Mrs. James Dolan,	1 00
Charles McLauchlin,	1 00
Mrs. Henry Hardwick,	1 00
Several contributors,	9 60
By employes of McKenzie & Paterson.	
William Johnston,	1 00
W. H. Paterson,	1 00
Sangster Troup,	1 00
M. S. Coyle,	1 00
David Frew,	50
Michael Clinton,	50
William McPhee,	50
Ole Larson,	1 00
Robert McVitie,	1 00
Timothy Sullivan,	1 00
Daniel Shea,	1 00
J. R. Marster,	1 00
P. Geddes,	1 00
D. F. Shea,	50
Eugene Daley,	50
William B. Paterson,	1 00
George Semicux,	50
Thomas Dicosta,	1 00
John Alquest,	50
L. Larson,	50
Jose Mier,	50
E. Erickson,	50
J. Peterson,	50
A. Jacobson,	50
Joseph Rouleau,	1 00
J. Wilson,	50
H. Quinn,	1 00
G. S. Paterson,	5 00
Total,	$92 10

For the Patriot.

The Liberty Tree's Lament.

I am a venerable old tree. Two hundred and seventy-six years ago, I first found life as a mere sapling, on Plymouth shore. Was christened "Liberty" by a party of pilgrims from their home across the sea; nurtured, and cared for by them, 'mid winter's snow and cold; privation of every kind was endured, that I might strengthen and grow in their new found land. I was nearer and dearer to their hearts than all else, except their God. I drew strength from the soil which was wet with their tears, was cheered by their song of freedom, and raised my branches to heaven, as they did their hearts and hands in supplication to an unseen God for strength to strike deep root in a "free soil." Our prayers were heard, I grew and flourished, their government and industries prospered, their hearts were cheered, my leaves grew more fresh and green.

After a time, clouds obscured the bright sunshine, night was upon us, a cry of war was heard, it came nearer and louder, until the feet of the enemy was on our land; fierce battles were fought, and many a loved friend I saw laid low. The invaders were repulsed, the morning came. The white "dove of peace" rested in my branches, "Old Glory" waved in the breeze and again we were a successful nation.

I was firmer set, my wood had new strength and vigor, but only for a time, then my leafy banners were spotted with blood,—slavery's curse was upon the land. The sound of war was again familiar, on, on it came like peals of thunder; homes were made desolate, lives sacrificed, a nation loaded with debt. Bowed with grief I wilted and would have died, had not the *noble Lincoln* pronounced "*Emancipation, all are free.*"

I took courage once more, grew slowly and feeble; life was not as it had been when my forefathers were with me. Now year by year a branch is cut from me to form a plank in some new political platform, whereon men stand, and delude the people by false promises, while filling their pockets with the hard earnings of those they profess to protect. The word "*Liberty*" is no longer emblematic of my life. The *United States* are divided by differences of opinion, and political party.

I am chilled to the heart; the sap of fraternity no more gives me life. Talk of "gold and silver," where justice and peace should be, is poor food to sustain the "Tree of Liberty," freedom and right. I once more pleading, raise my now poor, crippled branches in prayer to the unseen God, that ere it is too late, he will save the people in their peril. "Old Glory" float over an undivided nation, the "dove of peace" return, and *I live on forever*, spreading my branches o'er all the world, while hearing the song of "*peace on earth, good will to men,* resound from earth to Heaven.

RUTH.

An Interesteng Relic.

Mr. Benjamin F. Stevens, president of the New England Mutual Life Society, has received an unique and interesting present from Mr. Stetson, son, I believe, of the once famous landlord Stetson of the Astor House, New York. It is a buff vest, made for and worn by the illustrious Daniel Webster, who for many years made the Astor his New York home. Mr. Webster's favorite dress was: blue coat with bright metal buttons, buff vest and black trousers. In this suit he always presented a regal appearance and was worn, or a similar one, at all his public oratorical performances. It is stated that Mrs. Peter Butler, widow of one of Webster's dearest and most intimate friends, has in her possession the remaining portions of the great statesman's wardrobe. Some of Mr. Stevens' friends entertain the hope that she may add them to his highly prized relic so that they can be seen to advantage at his spacious room in the Mutual Life building, which is already adorned with many valuable and beautiful pictures of the "illustrious expounder."—*Hingham Journal.*

—Mr. George Crocker of San Francisco has just secured $500,000 bequeathed him by a wise father on condition of his keeping sober for a term of five years.

Anecdotes.

Miss Winthrop Bludblue, haughtily—"You people are rather, rather recent, are they not? Now, I am a daughter of the revolution."

Miss Nobody of Nowhere—"Mercy! How well you carry your years!"—*Exchange.*

"I have come to ask for your daughter's hand Mr. Herrick," said young Walter nervously.

"Oh, well, you can't have it," said Herrick. "I'm not doling out my daughter on the instalment plan. When you feel that you can support the whole girl, you may call again."—*Harper's Bazar.*

He—Chicago has some of the most beautiful cafes to be found in the country.

She—Now I understand what you meant when you wrote that you were "drinking in the beauties of Chicago!"

Over Afternoon Tea.—Franchesca—Everything is electric nowadays, even the tea biscuits.

Grace—Are these?

Franchesca—Certainly. Don't you notice the currants in them?

"Papa, buy me a European prince," said the daughter of one of American's trust kings to her father.

"I can't do it now, my daughter," was the reply. "I have to buy two or three Legislatures for my own use."

City Council.

The City Council held a regular meeting Monday and although it was the eve of election, the Councilmen attended strictly to business, and there was considerable of it.

Councilmen Geary, Murray and Sidelinger were the only absentees.

Communications.

The Mayor forwarded a communication enclosing a letter from the Metropolitan Water Board, in which it was stated that the board had determined to abandon the reservoir on Third Hill, Quincy, unless the city is willing to sell the property for $4,000. His Honor recommended that the Council accede to the request of the Water Board.

The communication was laid upon the table and later in the evening Councilman Field offered a resolution to the effect that it was wise for the Council to accept the proposition of the Metropolitan Water Board.

Councilman Moxon wanted the matter laid on the table, for the reason that he was in doubt if it was possible for the city to sell the land when it had been taken for park purposes and queried what would be done with the money when it was received.

Councilman Pinkham said it was not a question as to the right to transfer, but if they take it by eminent domain we will have a lawsuit.

Mayor Adams said we did not contemplate that. We shall not sell but it is merely an intimation that we consider $4,000 a fair amount if the land was taken. They feel that the city is asking more than it was worth. That they are doing something for Quincy, and unless Quincy meets them fairly they would not go out of their way to go forward with the work.

Councilman Rice did not believe that the Metropolitan Water Board had any right to bulldoze us, and he offered an order that the Mayor ask for a hearing before the full board of the Metropolitan Water Board.

Councilman Nickerson, Little, Field, Moxon, Badger Claflin spoke against, and Councilman Sprague in favor.

The motion of Councilman Rice was lost.

Councilman Moxon asked to have the letters read, after which he stated that they solved the question in his mind, which was they wanted the land conveyed.

Councilman Field moved that the resolve passed by the Council be substituted for the one offered by him, with the exception that the sum be changed to $4000, which was done.

Buckley Street.

The Commissioners of Public Works forwarded a communication stating that the appropriation for Buckley street was exhausted, and asking for a further appropriation of $300. To Committtee on Streets.

Polling Places.

The Republican City Committee asked for polling places for holding municipal caucuses for Nov. 11. Laid on table until later in the evening when an order was passed designating places for the Republican and Democratic caucuses. Adopted.

Petitions.

A petition was received from Henry H. Faxon and others that steps be taken to rebuild the tide gate near the Almshouse. Referred to Committee on Sewers and Drains.

A petition was received for the laying out, as a public way, of Whitwell street from the City Hospital to Granite street. To Committee on Streets.

A petition was received that brick or concrete sidewalks be built in front of stores of F. F. Crane, G. H. Wilson, Quincy Real Estate Co. and L. M. Pratt & Co. under the betterment act. To Committee on Streets.

Reports of Committees.

The Committee on Finance reported an order refunding to Adelaide F. Claflin the sum of $34 40 paid in taxes in 1894 and 1895, the same having been paid twice. Adopted.

The special committtee to whom was referred the communication of the Daughters of Revolution presenting to the city the cairn on Penn's hill, reported a a resolution accepting the same with thanks.

The Committee on Fire Department on petition for fire and police protection at Norfolk Downs, reported an order appropriating $1319.34 for the purchase of a lot of land on the corner of Hancock street and Hollis avenue for a Central Fire station. To Committee on Finance.

The Committee on Streets reported an order appropriating $200 for the laying out of Rogers street as a public way. To Committee on Finance.

To Committee on Streets reported an order appropriating $3000 for the laying out of Miller's Stile road as a public way. To Committee on Finance.

Election Returns.

Councilman Anderson offered an order for the Committee on Elections to meet Tuesday, Nov. 3, to receive returns. Adopted.

Councilman Holt offered an order authorizing the Overseer of Poor and Committee on Poor of Council to expend the income of the Johnson fund. Adopted.

Councilman Claflin offered an order authorizing the City Treasurer to borrow $100,000 in anticipation of taxes. Referred to Committee on Finance.

Public Hearing.

A public hearing was given the Quincy & Boston street railway for a double track from Franklin street to Neponset bridge.

President Graham said the railroad now had a location for a single track in the centre of the street which they had accepted and the road intended to build in the spring. The business has grown so rapidly that we cannot get along without it if people want rapid transit. If we do what we now contemplate we will expend $120,000. We will put in a construction that will be a credit to the city. He had examined the girder rail, and as there was some doubt if it could be operated the road intended to put down 500 feet to see if it could be used in the country.

Herbert T. Whitman favored the granting of the petition. A double track was necessary. The narrowest part of Hancock street was between Granite and School street where it was 35 feet in some places. If a double track was constructed there would be 12 feet between the rail and curb at the narrowest point. He had taken measurements in Boston. On Harrison avenue there was but 9½ feet between the rail and curb; on Kneeland street, 10 feet; Summer street, 8½ to 9 feet; Tremont street, 8½ feet. It was difficult to handle a large number of cars without a large number of turnouts or a double track. He thought the Council should grant the locations and then widen School street. It could be done cheaper now than at any other time.

Ex-Councilman Fallon hoped location would be granted. It was for the interest of the city to give these locations. It was not right to compel them to pay for the widening of School street.

Councilman Lamb offered an order authorizing the Mayor to grant permission to the Quincy & Boston street railroad to use a flat top girder in place of a grooved girder rail as contained in the order passed for turnout on Washington street. Adopted.

Other Business.

Councilman Anderson offered an order appropriating $200 for the repair of tide gate at the Almshouse.

Councilman Field hoped matter would be laid on the table, as $200 would not be enough. He moved it lay on the table. Passed.

Councilman Rice moved that Richard E. Thompson be elected a field driver. He was elected.

Councilman Moxon moved a reconsideration of order for $200, for tide gate at Almshouse. Voted.

Councilman Moxon then moved that the matter be referred to the Committee on Sewers and Drains.

Councilman Anderson moved that when the Council adjourn it be to Tuesday, Nov. 10. Voted, 11 to 6.

Adjourned at 10 25.

Grand Opening.

From seven o'clock until ten on Saturday evening the beautiful new store of of H. L. Kincaide & Company presented a similar appearance to that of Jordan, Marsh & Co. during the Christmas holidays. The whole building was brilliantly lighted from the basement to the fourth story. Over five thousand people circulated through the spacious building and admired the tasteful and dainty selection of furniture.

The basement, or small ware department, was crowded to its utmost, and the extra supply of clerks had to elbow their way to get to and from the desk.

The street floor was prettily decorated with potted plants. An orchestra, stationed at the foot of the broad stairway enlivened the affair with popular music which was rendered throughout the evening. The elevators carried loads of people up and down. The crowd was a happy one, and each member of it had something pleasant and encouraging to say of the handsome new store with its four storiesof splendidly assorted household furniture.

The store in itself is a model of its kind. There is a place for everything and everything was in its place. The show windows were dressed with novelties in parlor furniture, and upon the street floor was arranged the dining-room, hall and office furniture so as to show it to the best advantage.

On the second floor was displayed the parlor furniture and loud were the praises for the elegance and usefulness of the articles, which suggest so much of home comfort as well as home adornment.

The chamber furniture on the third floor was admirably arranged to exhibit the large assortment, but the moving mass of people allowed one scarcely time in which to get even a moderate idea of what there was here to be seen. The furniture storage place on the fourth floor which is so large and airy appealed to the people, and it certainly does fill a long-felt want in our midst.

Taken as a whole the opening night of the palatial furniture store was a grand success and the number of persons who were there to witness it, proves beyond a doubt that Quincy people want good things and appreciate them when they have them.

A Complication.

The small boy had a restless, unhappy look as he approached the young man who was calling on his sister.

"I wouldn't tell anybody but you about it," he said confidentially.

"About what?"

About what's happened to me. But I thought you might help me."

"In what way?"

"Do you remember that little bit of a gold watch my sister had?

"Yes."

"I was fooling with it, and sister was coming, and I put it in my mouth to keep her from seeing it, and the first thing I knew I swallowed it."

"How long ago?"

"This afternoon. If you put your ear down to my chest you can hear me ticking inside."

"You'd better have a doctor."

"Then I'd have to let folks know. Sister says you have wheels in your head sometimes, and I thought mebbe you'd tell me what you do fer 'me, an' that it might fit this case."—*Washington Star.*

To Fold an Umbrella.

The right way to roll your umbrella is to take hold of the ends of the ribs and the stick with the same hand and hold them tightly enough to prevent their being twisted while the covering is being twirled around with the other hand. Then your umbrella will be as nicely closed as when you bought it, and the only wear and tear will be on the cloth.

It is twisting the ribs out of shape around the stick and fastening them there that spoils most of the umbrellas that are brought back to be fixed up. Never hold the umbrella by the handle alone, when you roll it up and you will find it will last longer and cost less for repairs.

Catarrh in the Head

Is a dangerous disease. It may lead directly to consumption. Catarrh is caused by impure blood, and the true way to cure it is by purifying the blood. Hood's Sarsaparilla cures catarrh because it removes the cause of it by purifying the blood. Thousands testify that they have been cured by Hood's Sarsaparilla.

Hood's Pills are purely vegetable and do not purge, pain or gripe. All druggists, 25c.

☞There is one thing certain and that is this, whether McKinley or Bryan is elected, the price of straw matting will not be so low as now. It is bound to be higher and if you need any go to Guy's Coliseum where it is being sold for about half price.

—Among the Armenians living in New York, there are some very sharp traders. In Asia Minor it is said that the Armenians are the only race who are sharper than Jews in a trade. Here is an old saying that is currant there. "If you bring twelve men together, one of them an Armenian and all the rest Jews, the Armenian will have all the money of the eleven Jews in his wallet before he parts from them, and not one of the Jews will have a piaster in his pouch." A New York Armenian declares positively that this statement is not always true.—*The American.*

Bathing the baby is one of the joys of young motherhood. The baby's bath is the pleasantest feature of the day. This, of course, only when the baby and the mother are both healthy. Not much pleasure can be gotten out of bathing a peevish, sickly, fretful baby. If the mother isn't healthy, she cannot get much pleasure out of anything. Healthy mothers, who are careful, always have healthy babies. Weak women sometimes have healthy babies, but the chances are against it. Every woman can have healthy, happy children if she will take proper care of herself. Dr. Pierce's Favorite Prescription is what she needs. It cures the weaknesses and diseases peculiar to women. It makes perfect women of them—women capable of maternity. Its use obviates the dreaded, and generally useless, physicians' "examinations" and stereotyped "local treatments." It is the only medicine for women sold by druggists, devised by a regularly educated, experienced, and skillful specialist in these diseases, and its sale exceeds the combined sales of all other medicines advertised for this class of maladies. Taken during the period of pregnancy, it prepares the whole womanly organism for its time of trial and danger. It practically does away with the danger and with nearly all of the pain.

Women who care to know all about the "Favorite Prescription," and all about their own physical being, and the best way to take care of it, should send 21 one-cent stamps to pay for the mailing *only* of a free copy of Dr. Pierce's great 1,008 page illustrated Common Sense Medical Adviser. World's Dispensary Medical Association, No. 663 Main Street, Buffalo, N. Y.

Household Receipts.

OYSTER PATTIES. Boil two dozen oysters, strain, bread, and cut them into small pieces; place in a stewpan with one ounce of butter rolled in flour, half a gill of cream, grated lemon-peel, and half the oyster liquor; season with paprika, salt, and lemon juice. Stir over the fire for five minutes, and fill the patty-cases.—*Harper's Bazar.*

LAMB A LA MODE. Pick off all the fat from a nice leg of lamb or small leg of mutton. Cut off the shank, make deep incisions in various parts of the inside, and fill them with a dressing made of crumbs of bread, salt pork, chopped very fine, sweet majoram and pepper. Stuff it very full. Fry two or three slices of pork crisp in the pot, then take them out, lay in the leg and brown it on every side. Barely cover it with water. Add twelve cloves, half an onion chopped fine, and a little salt. Let simmer slowly three hours. Half an hour before it is done, add half a teacup of tomato catsup or a few tomatoes. When you take up the leg, thicken the gravy, if it is not thick enough. Put a few spoonfuls over the meat, and the rest in a gravy tureen.

MINCE PIE MEAT. Four pounds beef chopped fine, one peck Greening apples chopped, one pound brown sugar, two quarts sweet cider, one-half cup salt, one tablespoonful mace, one tablespoonful cinnamon, two nutmegs, one pound suet chopped fine, 4 pounds raisins stoned, one quart molasses, one pint boiled cider, one teaspoonful white pepper, one teaspoonful allspice, one teaspoonful cloves, one-half cup rose water.

Bowling.

The Dorchester Centrals the leaders in the big pins in the interclub league visited Costello's alleys Monday night and bowled a match with the Quincy club. The Quincy boys bowled a good game and were only defeated by 149 pins. A return match is to be bowled soon at the Central alleys. The score:

DORCHESTER CENTRALS.

Wheelock,	188	144	157	489
Fuller,	125	145	123	393
Hall,	175	166	166	507
Munroe,	173	168	176	517
Merrian,	136	155	172	463
	797	778	794	2369
QUINCY.				
Peverley,	141	170	158	469
Lennon,	133	152	150	435
Wheeler,	150	148	142	440
Ross,	157	131	116	404
Dunn,	144	146	182	472
	725	747	748	2220

A Close Match.

A candle pin match was bowled at Costello's alleys Monday night between teams from Gourd's and Costello's alleys which was won by Costello's team by 24 pins. The score:

COSTELLO'S TEAM.

McLear,	81	105	78	264
Riley,	61	84	68	223
Mason,	77	81	64	222
Mead,	70	70	75	215
Sanborn,	85	74	87	246
	374	414	382	1170
GOURD'S TEAM.				
Keniley,	81	83	79	233
Stedman.	67	61	71	199
Johnson,	91	75	91	257
Westland,	76	83	65	224
Weston,	71	69	93	223
	386	361	399	1146

—In India there are 100,000 boys and 627,000 girls under the age of fourteen who are legally married, while 8,000 boys and 24,000 girls, who have not attained the age of four, are under marriage bonds as arranged by their parents.—*The American.*

GIRLS IN STORES,

offices, or factories, are peculiarly liable to female diseases, especially those who are constantly on their feet. Often they are unable to perform their duties, their suffering is so intense.

When the first symptoms present themselves, such as backache, pains in groins, headache, dizziness, faintness, swelled feet, blues, etc., they should at once write Mrs. Pinkham, at Lynn, Mass., stating symptoms; she will tell them exactly what to do, and in the meantime they will find prompt relief in Lydia E. Pinkham's Vegetable Compound, which can be obtained from any druggist.

"MY DEAR MRS. PINKHAM:—I am so grateful to you for what your Compound has done for me. For four years I suffered such pains from ovarian trouble, which caused dreadful weakness of the limbs, tenderness and burning pain in the groins, pain when standing or walking, and increased pain during menstruation, headache and leucorrhœa. I weighed only 92 pounds, and was advised to use your Vegetable Compound, which I did. I felt the benefit before I had taken all of one bottle. I continued using it, and it has entirely cured me. I have not been troubled with leucorrhœa for months, and now I weigh 115 pounds." —LILLIE HARTSON, Flushing, Genesee Co., Michigan. Box 69.

Fall AND Winter MILLINERY

WITH ALL THE

Latest Designs

— IN —

Styles and Novelties.

We are always ready to attend to

Pinking, Stamping, Clove Cleansing and Hair Dressing.

C. L. BLISS,
10 Chestnut St.,
QUINCY.
sep25 3m

M. R. SPARROW,
ICE CREAM PARLORS
AND
FRUIT STORE,
28 PROSPECT AVE., WOLLASTON.

Orders at Loring's apothecary store; also at Pierce's store, East Milton.
Factory and parlor, 4 Brook street.
P. O. Box 110. Telephone 75-3.
Orders Filled at Short Notice.

Begin Work Early

If you want to, but you won't have to work late anyway, if you use

Sunlight Soap

because it washes clothes quickly. Try Sunlight Soap next wash day and you will know what easy washing means.

Less Labor Greater Comfort. Lever Bros., Ltd., Hudson & Harrison Sts., New York.

Temperance.

Furnished for publication by the W.C. T. U.

Intoxicants.

(*Continued.*)

When moral issues are before the public our people are invariably found on the side of the highest standard; but even then they choose their own party affiliations, and refuse to be dictated to as to the matter of their votes."

We recommend that this General Conference make an earnest appeal to the government of the United States to so adjust its internal revenue laws as not to seem to legalize the traffic in ardent spirits in sections of the Union where prohibitory laws exist. A popular government should not aid in forcing an infamous traffic on willing people.

We are glad that awakened public sentiment has made it respectable to decline to drink, and to urge others to refrain, glad that great railroads and factories have concluded that men cannot be trusted with material interests and precious human lives who are addicted to intoxicating drink, glad that life insurance companies and mutual benefit societies have learned that all drinkers of intoxicants are deteriorated risks, and especially glad that the closing of the saloon on the Lord's day has been effected in the great city of New York.

(*Concluded.*)

Boston Amusements.

Castle Square Theatre.

For the coming week "Fra Diavolo" is announced, and the revival of this favorite example of all that is best in the French school of light opera is sure to give satisfaction to patrons of the Castle Square company. "Fra Diavolo" has held the musical publics both sides the Atlantic throughout the present generation, and it enjoyed the greatest popularity upon the European stage for more than a quarter of a century before it was heard in this country. Its music shows that remarkable fertility of Auber's maladic invention and his genius in chorus writing is at all times prominently exhibited in its numbers. The story is full of interest with ample contrast in its scenes and incidents, and the humorous features afford opportunities which greatly heighten its enjoyment. "Fra Diavolo" is announced for a single week with "Carmen" as the following attraction. Next Wednesday a rose matinee is announced and two thousand bride, mermet and bridesmaid roses will be given away to patrons.

FRED H. LORD,
TEACHER OF
Banjo, Mandolin & Guitar.

After years of experience I am prepared to teach the best methods. Terms: $9.00 per quarter. Each lesson may be paid for separately or by the quarter.

Cor. Holbrook Ave. and Washington St.
P. O. Box 439, South Braintree.
oct3 1yr o

Hot?

Well what would an oven be good for that was not hot at times?

WHAT we desire to call your attention to is that new

WROUGHT STEEL RANGE

just placed in Sanborn & Damon's store. They have also the celebrated

Crawford Ranges,

NOT excelled by any, and they carry a complete line of Kitchen Goods, Paints, Oils, Rubber Hose and Lawn Mowers. See their stock.

SANBORN & DAMON,
PATRIOT BUILDING, - - QUINCY

Quincy Savings Bank,
Granite Street, Quincy.

President, RUPERT F. CLAFLIN.
Vice-President, EDWIN W. MARSH.
Treasurer and Secretary, CLARENCE BURGIN.
Board of Investment, RUPERT F. CLAFLIN, EDWIN W. MARSH, JOHN Q. A. FIELD, ELIAS A. PERKINS.

BANK HOURS—From 8.30 to 12 A. M. and 2 to 4 P. M. During the months of June, July, August and September the Bank will close on Saturdays at 12 M.

Deposits placed on interest on the first Tuesday of January, April, July and October.

Connected by Telephone.
Quincy, Jan 11, 1896. tf

Awarded the Gold Medal at the Atlanta Exposition in competition with all other means of artificial illumination. Three times the illumination at one-half the cost.

LIGHT

Your Stores, Dwellings and Offices with the

Improved Welsbach Gas Burner.

Consumes only three cubic feet of gas per hour at a cost of only six mills, giving a light of sixty candle power or three times that of any light in ordinary use, reducing your lighting expenses from Forty to Seventy per cent.

The only perfect Reading Light in the world.

J. J. KENILEY, Sole Agent,
9 Temple Street, Quincy, Mass.
Feb. 8. tf

Gallagher Express Co.

Furniture and Piano Moving a Specialty.

We have the only first-class express service to Houghs Neck. Two deliveries per day. Stable at the beach. Baggage sent from Quincy depot any time during the day. See our drivers at the Linden House stables. Men there all the time.

Also Horses Boarded at lowest possible prices.

14 Faxon Block, opposite Quincy Depot

AUSTIN & WINSLOW'S
Quincy and Boston Express

Boston Offices.	Leave.
34 Court Square,	8.30, 11.00 A.M. 3.30 P.M.
25 Merchants Row,	8.00, 12.00 A.M. 3.30 P.M.
75 & 91 Kilby Street,	8.00, 12.00 A.M. 4.00 P.M.
76 & 77 Kingston St.,	9.00, 12.00 A.M. 4.30 P.M.
67 Franklin Street,	9.00, 12.00 A.M. 4.30 P.M.

Quincy Office, 52 Washington St.

Leave at 7.15, 8.15, 9.15 A. M. and 12.45 P. M.

Telephone: 9—2, Quincy; 2386, Boston.

Baggage checked to all depots and steamboats. Particular attention to early trains and boats

ABBOTT & MILLER'S
HOU

Thomas Crane Public Library

Quincy Patriot.

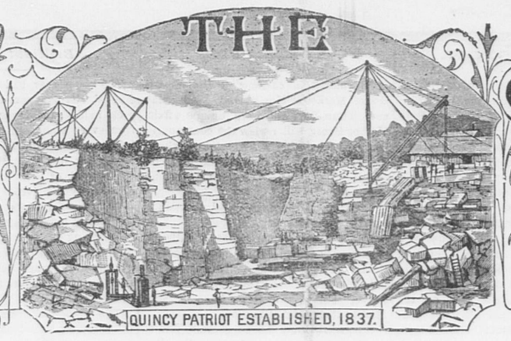

QUINCY, MASS., SATURDAY, NOVEMBER 14, 1896. VOL. 60. NO. 46. FIVE CENTS PER COPY: $2.50 PER YEAR.

The Quincy Patriot,

Oldest and Best Weekly in Norfolk County. Established in 1837.

PUBLISHED SATURDAY MORNINGS BY

GEORGE W. PRESCOTT & SON,

(Formerly Green & Prescott.)

Subscription Price, $2.50 per Year.

☞A reduction of fifty cents will be made when paid one year in advance.

Quincy Daily Ledger,

The ONLY DAILY in the ONLY CITY in Norfolk County. Established in 1889.

Subscription Price, - $6 per Year

☞A reduction of $1 will be made when paid one year in advance.

ALSO PUBLISHERS OF THE

Braintree Observer,

A Weekly Established in 1878.

OFFICE, No. 115 HANCOCK STREET.

OFFICE OF PUBLICATION,

MARIA E. DREW, M.D.
195 Hancock St., Quincy.
Office Hours, 2 to 4 P. M.
At Atlantic, corner of Squantum and Botolph streets, from 10 to 11 A.M. and 6 to 8 P.M.
oct31 6m

E. R. JOHNSON, M. D.,
37 Newport Ave., - Wollaston.
Refers by permission to Dr. Geo. B. Rice.
OFFICE HOURS—7 to 9 A.M., 1 to 3 P.M. Evenings usually.
Telephone 222.
Branch office at Wollaston Park, corner Rawson Road and Willett St., near the new schoolhouse.
OFFICE HOURS—3 to 4 P.M., on Mondays Wednesdays and Fridays. Will call every day for orders.
aug22 tf

FRANCIS ABELE,
VETERINARY SURGEON.
Graduate of the Ontario Veterinary College.
Call offices at Hall's stable and at French's stable, Quincy.
Residence 6 Spear street, back of library.
Telephone connections.
Quincy, Dec. 1. tf

F. S. DAVIS, M. D.,
HOMŒOPATHIC PHYSICIAN,
No. 5 Elm Street, Quincy.
Connected by Telephone.
OFFICE HOURS until 9 A. M., and 2 to 3 o'clock, and 6.30 to 7.30 P.M.
Quincy, Oct. 23. tf

A. H. GILSON, D. D. S.
Specialist,..... Orthodontia.
REMOVED TO
No. 7 TEMPLE PLACE.
New Bradlee Building, Boston.
☞Office Hours:—9 A. M., to 4 P. M.
Residence, - - - Linden Place, - - - Quincy.

DR. RALPH M. FOGG,
Surgeon Dentist.
Teeth extracted absolutely without pain, with the "BOSTON VEGETABLE VAPOR."
DEDHAM. QUINCY. NORWOOD.
At Quincy office, French's Building, WEDNESDAYS.
At Dedham Mondays and Tuesdays.
At Norwood Fridays and Saturdays.
July 28. tf

DR. EDWIN E. DAVIS,
DENTIST.
At Quincy,—No. 30 CHESTNUT STREET, Tuesdays, Thursdays, Saturdays.
At Boston,—HOTEL PELHAM,—Mondays, Wednesdays, Fridays.

DR. G. R. ENGLAND,
DENTIST.
14 Chestnut Street, Quincy, Mass
☞Connected by telephone.

DR. C. T. SHERMAN,
DENTIST,
Rooms 5 and 6,—Durgin & Merrill's Block, HANCOCK STREET, QUINCY.
Office Hours, 8 to 12, 1 to 5.
Residence, Greenleaf street

W. W. JENNESS,
ATTORNEY AND COUNSELLOR AT LAW,
87 Milk Street, Boston, Mass.
Office Hours, 10 A.M. to 5 P.M. Rooms 38 and 39.
QUINCY OFFICE, ADAMS BUILDING.
OFFICE HOURS: 8 to 10 A. M. 6 to 9 P. M. Room 2.
Quincy, May 26. tf

JOHN W. McANARNEY,
Counsellor-at-Law,
Room 1, Durgin & Merrill's Block, Hancock Street, Quincy.
☞Saturdays, at the office of COTTER & JENNEY, 209 Washington Street, Boston.
August 11. tf

HERBERT F. NYE,
TEACHER OF
PIANO, ORGAN, VOICE.
RESIDENCE.—Coddington Street.
P. O. Address.—Box 679, Quincy, Mass.
At home Tuesday evenings.
Feb. 23. tf

I. D. HIRTLE,
(Successor to P. H. Gavin.)
PLUMBER,
And Dealer in Plumber's Materials.
Pump Work. Sanitary Department a Specialty. Strict attention given to Jobbing
27 HANCOCK ST. Lock Box 28.
Quincy, Oct. 5. tf

J. J. KENILEY,
PLUMBER.
All orders promptly attended to at reasonable rates. Satisfaction guaranteed.
NO. 9 TEMPLE STREET, QUINCY.
In office formerly occupied by the Citizen's Gas Light Company.
P. O. Box 808.
Jan. 6. tf

BOOTS & SHOES
MADE AND REPAIRED.
PEREZ JOYCE,
Quincy avenue near Liberty street.

BOOTS & SHOES
MADE AND REPAIRED.
Nathaniel Nightingale,
Granite St., near Post Office.

COAL At Boston Prices. COAL At Boston Prices.
C. PATCH & SON.

H. T. WHITMAN,
Civil Engineer
AND
SURVEYOR,
ADAMS BUILDING, - QUINCY
Boston Office, - 85 Devonshire street
Hours, 12 to 2 P. M.
N. B. Plans of nearly all the Real Estate in the City of Quincy can be found at my offices,
May. 28. tf

WILLIAM PARKER & SON,
Carpenters and Builders
Plans and Specifications furnished and estimates given.
JOBBING PROMPTLY ATTENDED TO.
Hancock Court, Quincy, Mass.

IRA LITCHFIELD,
CARPENTER AND BUILDER
Pearl Street,
SOUTH QUINCY.

JOHN F. KEMP,
MACHINIST.
Lawn Mowers Sharpened
82 WATER STREET, SOUTH QUINCY.
Sept. 19. tf

A. L. BAKER,
Wollaston Real Estate.
Residences for Sale or to Rent. Desirable House Lots for Sale.
Office, opp. Wollaston Depot. Telephone, Quincy, 42-3. re. 19-3m

DAVID BROWN,
HORSE SHOEING,
Carriage Work and General Jobbing.
ARLINGTON STREET, - WOLLASTON.
Nov. 9. tf

W. E. BROWN,
UNDERTAKER.
Office and residence corner of Canal and Mechanics Streets.
Quincy, Feb. 6. tf

Funeral and Furnishing
UNDERTAKER,
No. 51 HANCOCK STREET.
Constantly on hand a full assortment of
CASKETS, COFFINS,
Robes and Habits.
Having had several years' experience in the Undertaking business, the subscriber hopes by strict attention to the wants of all callers to merit a share of patronage.
JOHN HALL.
Quincy, Mar. 10 tf

Sawed and Split Wood.
WE Would respectfully inform the people of Quincy that we are better prepared than ever to supply them with all kinds of Wood, sawed or split at short notice, also Sand, Loam, Gravel and Posts.
THOMAS O'BRIEN & SONS,
WEST ST, WEST QUINCY.

AUSTIN & WINSLOW'S
Quincy and Boston Express
Boston Offices. Leave.
34 Court Square, 8.30, 11.00 A.M. 3.30 P.M.
25 Merchants Row, 8.30, 12.00 A.M. 3.30 P.M.
75 & 91 Kilby Street, 8.30, 12.00 A.M. 4.00 P.M.
76 & 77 Kingston St., 9.00, 12.00 A.M. 4.30 P.M.
67 Franklin Street, 9.00, 12.00 A.M. 4.30 P.M.
Quincy Office, 52 Washington St.
Leave at 7.15, 8.15, 9.15 A. M. and 12.45 P. M.
Telephone: 9—2, Quincy; 2386, Boston.
Baggage checked to all depots and steamboats. Particular attention to early trains and boats

ABBOTT & MILLER'S
HOUGHS NECK,
QUINCY AND BOSTON EXPRESS
Boston Offices—139 Kingston street, 96 Arch street. Order Box 10 Faneuil Hall square.
Quincy Offices—4 Chestnut street. Order Boxes, Quincy depot, Q. & B. St. R.R. Building, C. B. Tilton's, Pastor's Drug Store.
South Quincy—Quincy Adams depot, 66 Quincy street and Burn's store.
West Quincy—Kimball's store and depot.
Leave Quincy 9 and 10 A. M. Leave Boston 1, 3 and 4 P. M.
G. M. MILLER, General Manager.
Furniture and Pianos moved and stored. Light and heavy teaming.
P. O. address, Lock Box 3, Quincy. Telephone, 238-4 Quincy.

Gallagher Express Co.
Furniture and Piano Moving a Specialty.
We have the only first-class express service to Houghs Neck. Two deliveries per day. Stable at the beach. Baggage sent from Quincy depot any time during the day. See our drivers at the Linden House stables. Men there all the time.
Also Horses Boarded at lowest possible prices.
14 Faxon Block, opposite Quincy Depot

WILLIAM GARRITY'S
Quincy and Boston Express.
Leaves Quincy at 9 o'clock, A. M., and Boston at 2 1-2 P. M.
Quincy—Orders may be left at Whitney & Nash's W. H. Doble's, E. E. Hall's, and the Stable.
Boston—174 Washington Street, 15 Devonshire Street, 4 1-2 South Market Street, and 10 Faneuil Hall Square.
N. B. Furniture Moved and Parties accommodated at short notice.

ESTABLISHED 1849
MACULLAR PARKER COMPANY
400 WASHINGTON ST. BOSTON
166 WESTMINSTER ST. PROVIDENCE
THE BEST CLOTHING FOR MEN AND BOYS

E. M. LITCHFIELD,
HOUSE AND SIGN
PAINTING.
All orders in House and Sign Painting and all its branches will receive prompt attention. Residence, Quincy Avenue.
☞All work executed in a workmanlike manner.
Quincy, March 12. tf

Flowers.
To My Friends and Patrons:
I am still prepared to furnish Fresh Flowers for all occasions.
Specialties:—Wedding Decorations, Dinner Party Decorations, and Fresh Violets.
☞Funeral designs at short notice.
WM. PATTERSON,
Greenhouse, 30 Central Avenue, Wollaston
Telephone 222, Quincy.

ALWAYS ON HAND.
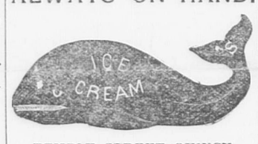

TEMPLE STREET, QUINCY.
Telephone, 41-3, Quincy.
Dec. 8. 1y

JOHN M. FRAZIER,
Successor to W. H. Bennett,
Gardener and Jobber.
Lawns taken care of by the month day or week.
Carpets Cleaned and Relaid, and Grading done. Also, Rubbish cleaned up at 50 cents per load.
Stone Dust for sale.
Residence at No. 50 Walnut Street, Quincy
Oct. 3. tf

Granite Firms.
FULLER, FOLEY & CO.,
Granite Manufacturers and Dealers. Works opposite West Quincy Depot.
CAREY BROTHERS
Dealers and Manufacturers of Polished and Hammered Monuments, Curbing and Headstones, Willard St., West Quincy.
THOMAS & MILLER.
Manufacturers of Monumental and Cemetery Work and Statuary. P. O. address, Quincy Branch Office, 18 Lake Ave., Saratoga, N.Y.
LEWIS DELL & CO.,
Medium dark blue Quincy Granite for Monumental and Cemetery Work. Quarry off Quarry street, Quincy, Mass.
LONG & SANDERS,
Fine Monumental Work from American and Foreign Granite and Marble. Latest designs. Superior workmanship. Works, South Quincy. Branch, Stoughton, Mass.
MILNE & CHALMERS.
Monumental and Cemetery Work of every description. Works near Quincy Adams Depot P.O. Address, Quincy, Mass. Branch Office, 24 West Main St., North Adams.
PETER DEWEY.
Stone for Bridges, Buildings, Cellars and Curbing of all kinds cut to order. On Quarry Railroad.
GEO. H. HITCHCOCK & CO.
Medium Blue Quincy Granite for Building and Cemetery Work. Quarry and Office Quarry Street. Post Office address, Quincy.
JOSS BROTHERS,
Monumental Granite Works; Garfield Street Quincy. Best of stock, and workmanship guaranteed. All orders promptly filled.
SCANDIA GRANITE CO.,
Monuments and all kinds of Cemetery work, Building and Bridge work. Quarry on Quarry Railroad. Post-office address, West Quincy, Mass.
O. T. ROGERS GRANITE CO.,
Successors to O. T. Rogers & Co. M. P. Wright, Gen'l Manager; W. T. Babcock, Treas. Building and Monumental Granite. Cemetery work a specialty. P.O., W. Quincy.
CRAIG & RICHARDS'
Granite Co. Wholesale Dealers in all kinds of Rough and Finished Granite. Quarry, off Adams Street. Works, off Water Street.
MILLER & LUCE,
Wholesale Manufacturers of Art Monuments from special designs. Works and Office, West Quincy. Boston Office, 178 Tremont.
BADGER BROTHERS,
Granite Dealers and Machinists. Monumental Work of all Descriptions. Celebrated Ashland Emery for sale. West Quincy.
THOS. F. BURKE & BROS.,
Manufacturers of Monuments and every description of Cemetery Work. Office and Works, Willard St., West Quincy.
MERRY MOUNT GRANITE CO.
Incorporated 1881. Manufacturers and Dealers in Monumental and Cemetery Work. Works near Quincy Adams station, S. Quincy.
McGRATH BROS.,
Large stock of Finished Monuments and Tablets constantly on hand. Works at Quincy Adams Station. Established 1854.

WALL PAPER.
The largest stock of Papers and Mouldings outside of Boston.
GOOD PAPER, 5c. A ROLL.
Window Shades made to order. Good Paper Hanger furnished at short notice.
F. T. APPLETON,
8 Faxon's Block, Quincy, Mass.
aug 1 tf

Awarded the Gold Medal at the Atlanta Exposition in competition with all other means of artificial illumination. Three times the illumination at one-half the cost.
LIGHT
Your Stores, Dwellings and Offices with the
Improved Welsbach Gas Burner.
Consumes only three cubic feet of gas per hour at a cost of only six mills, giving a light of sixty candle power or three times that of any light in ordinary use, reducing your lighting expenses from Forty to Seventy per cent.
The only perfect Reading Light in the world.
J. J. KENILEY, Sole Agent,
9 Temple Street, Quincy, Mass.
Feb. 8. tf

Trees! Shrubs!
NOW IS THE TIME
To set out Trees and Shrubs that they may get a good start by spring. I have a large assortment of the newest shrubs and ornamental trees, as well as of shade and fruit trees.
Call and see for yourselves instead of trusting to the representations of agents and paying exorbitant prices.
All stock is acclimated,
Orders delivered free of charge, and set out, if required, at a moderate price. Orders by mail promptly attended to.
MARTIN PFAFFMAN,
Proprietor of Wollaston Park Nursery,
Fenno Street, near Sailor's Home.
P. O. Box 44, Wollaston.
sep26 8w

Much in Little
Is especially true of Hood's Pills, for no medicine ever contained so great curative power in so small space. They are a whole medicine chest, always ready, always efficient, always satisfactory; prevent a cold or fever, cure all liver ills, sick headache, jaundice, constipation, etc. 25c. The only Pills to take with Hood's Sarsaparilla.
Hood's Pills
FLOWERS
FOR ALL OCCASIONS.
Wedding Decorations
AND
FUNERAL DESIGNS
A SPECIALTY.
Plants of all kinds in their season.
A. M. BUCBEE,
Holmes Street, . . Atlantic.
☞Near Norfolk Downs depot, and on line of Boston & Quincy Electrics.
Oct 31 3m

LAUNDRY NOTICE.
MR. A. J. PRESTON,
Who for the past eight years has been the Quincy agent of the Wollaston Steam Laundry, has severed his business relations with that place and proposes to establish a business on his own account, for the collection and delivery of FIRST-CLASS LAUNDRY WORK. Mr. Preston will be personally responsible for all work entrusted to his care, and all claims for damaged or lost articles, will be promptly and equitably adjusted.
Your Patronage is Respectfully Solicited.
All orders addressed Box 39 Wollaston, Mass, will receive prompt attention.
Sept. 19, 1895. 3m

Henry L. Kincaide,
AUCTIONEER.
Appraiser.
Justice of the Peace. 96 Hancock St., Quincy.
Connected by telephone. apr1 1y1o

Iron Beds, Cribs.
Prices and patterns to satisfy everyone $2.75 to $30.00, the $12.00 pattern selling or $7.75 at GUY'S COLISEUM, Quincy.

Why Is It?
That so many people use the Cushing Process Purified Standard Liquors and Choice Wines.
It is because they are Absolutely Pure, and consequently are recommended by Physicians for family and medicinal uses. Call or send by express. We Guarantee Satisfaction both in quality and price.
Cushing Process Co.
580 Washington St., Boston, Near R. H. White Co.
Have you tried our Great Remedy for Colds and Coughs.
PULMONINE
For Asthma, Bronchitis and all throat and lung troubles it has no equal.
For Sale by all Druggists.
PREPARED BY THE
Cushing Medical Supply Co., BOSTON.

Hints only Are Possible.

LUX ENG-LA BOSTON
We tell a great deal about this new store of ours, but by no means all. Hints only are possible. It's better so, otherwise you would lose much of the pleasure of discovery.
One of the finest and best equipped Furniture Stores in the world. Low prices alone have made it so.
HENRY L. KINCAIDE & CO.,
Reliable, Low Priced House Furnishers.
PALATIAL NEW BUILDING. HANCOCK ST., QUINCY.
☞Long Distance Telephone.

Poetry.

November.

BY MRS CELIA THAXTER.

There is no wind at all tonight
To dash the drops against the pane;
No sound abroad, nor any light
And sadly falls the autumn rain.

There is no color in the world,
No lovely tint on hill or plain;
The summer's golden sails are furled,
And sadly falls the autumn rain.

The earth lies tacitly beneath
As it were dead to joy or pain—
It does not move, it does not breathe,
And sadly falls the autumn rain.

And all my heart is patient, too;
I wait till it shall wake again;
The songs of spring shall sound anew,
Though sadly falls the autumn rain.

Miscellany.

A GOOD INVESTMENT.

The yellow haze of midsummer hung its radiant pennons over the velvet slopes of the Fairhaven farm; the river murmuring softly over its pebbly bottom, flashed up like a sheet of silver, and the purple fields of clover nodding ready for the scythe, filled the warm air with sweet, slumberous scents.

"Fine weather for the haylu'," said Eliakim Fairhaven. To his material nature God's sunshine and the grand glitter of earth and sky were but the instruments to fill his pockets with sordid gain—mere accessions to "a good crop." Alas! is not this world full of Eliakim Fairhavens in one shape or another?

Miss Comfort Fairhaven sat beside him knitting and watching the cumbersome frolics of a pair of twin lambs, deserted by their heartless mother, whom she was "bringing up by hand."

"Yes," she said, with a mechanical glance in the direction of the beamy west. "Who's that a-coming up the path, I wonder?"

One of the new hands, I calculate," said Eliakim, screwing up his eyes. "I didn't 'gree to give 'em their supper and board into the bargain, a night afore the job begins—and I'm blessed if there ain't a little gal along with him!"

"'Tain't no hayin' hand," said Miss Comfort, rising and going down the steps to meet a slender child of nine years old, who was leading a pale, bowed-down man, who walked with difficulty, leaning on a crutch.

"Heart alive, child," said Miss Comfort, whose kindly nature involuntarily sympathized with all who were suffering or in distress; "what ails you, and what do you want here?"

"Please, ma'am," began the child eagerly, "if you could give us a night's lodging—poor papa is so sick and tired, and—"

"No, I can't!" abruptly broke in Eliakim Fairhaven. "This ain't no almshouse, or yet a charity place. If ye can pay your way, well and good; if ye can't the sooner you go about your business the better!"

"We have no money," timidly began the child, while the man as if stunned and bewildered by the heartless fluency of the old farmer's speech, leaned up against the fence, pressing his hand on his forehead, "but—"

"Then clear out and be done with it!" said Eliakim, resuming his seat with dogged composure.

Miss Comfort looked appealingly at her brother.

"If I could just get 'em a bowl of milk, Eliakim, and—"

"Stuff and nonsense," sonorously ejaculated the farmer; "I ain't a goin' to give in to this sort of thing. Once begin, and you'll never leave off, you soft-headed womanfolk!"

Slowly and wearily the two poor travelers turned and plodded their way down the broad, dusty road, the languid footsteps of the invalid scarce keeping up with the tripping pace of the child.

"Oh, papa, papa," sobbed the little girl, turning, her blue, wistful eye to the white, worn face, "how cruel people are!"

He placed his hand upon her curly, uncovered head.

"Never mind, Essie," he said, with a mournful, tender pathos in his voice; "it will soon end. It cannot be for long, as far as I am concerned, poor child. But for you—" He stopped, his voice husky with emotion.

They had walked what seemed to little Esther Bell a weary way, when there was a rustle among the wild rose bushes that overhung the stone wall at their side, and a voice called hurriedly to them to "stop."

"It's me," said Miss Comfort Fairhaven, reckless of her grammar. "Eliakim—that's my brother—he's gone over to the class meetin' at Squire Dundas', and I cut down through lots to overtake you. I tell you I can't somehow get your father's face out o' my mind. You're sick, ain't you, mister?"

"I shall soon be quite well," he answered calmly, and Comfort Fairhaven's more experienced eye detected the hidden meaning which the little girl never once suspected. Yes, he would soon be well, but it would be in that country where the inhabitants never say "I am sick."

"Where are you going?" asked kind Miss Comfort, her voice growing husky in spite of herself.

"We are going to my grandpapa," said little Elsie. "Grandpapa was vexed with my mamma for marrying papa and going to England, but papa thinks he'll take care of me now. But I won't stay with him unless papa stays too."

And she resolutely tightened her grasp upon the thin, fever-burning hand.

"I s'pose you want to get to Lonsdale?" said Miss Comfort.

The man nodded.

"Is it far?"

"Eleven good miles yet," said Miss Comfort, "but I'll tell ye what; I'll make Joab get out the wagon, and with a good buffalo robe over the seats you'll ride easy enough. They'll be back afore Eliakim gets through shoutin' and prayin'; and while you're a waitin' I'll bring down a smack o' bread and meat. 'Tain't good to travel on an empty stomach."

And five minutes later Miss Comfort was carrying her hospitable intentions into effect, greatly to the delight and appreciation of the hungry child.

"Now, see here," said Miss Comfort, drawing the child aside, when Joab drove up with the comfortable farm wagon and stout old horse, "I don't guess you've got more money than you can use."

"We have only enough for our railroad tickets," said Essie, her countenance falling, "but—"

"I thought so," said Miss Comfort; "and here's a five dollar bill I've laid aside out of my butter money that Eliakim don't know nothin' about."

The child's eyes were brimming as she looked up in Miss Comfort's honest, hard-featured face.

"Will you let me kiss you, just once?" she whispered, standing on tiptoe to bring her blooming cheek close to the spinster's wrinkled lips.

Kissing, as Miss Comfort might herself have remarked, had she leisure for a remark, was not much in her way, but she could not resist the sweet, wistful entreaty.

"There," she said, with a strange moisture in her eyes, "run along; Joab's waitin'."

"Oh!" cried little Esther, as she sat on the buffalo-draped seat, "I wish I was rich and grown up!"

"Why, what 'ud you do?" demanded honest Joab.

"I'd buy a diamond necklace and a pink dress for that good lady."

Joab chuckled. "I don't know as they'd become her," he said, with jocularity. "So gee up, old Doll!"

* * * * * * *

"I know I'm pretty old to be lookin' arter a situation," said Miss Comfort Fairhaven, "but I can't starve, nor I won't beg, so what's there left? We had a good farm once, but my brother couldn't rest till he spekilated it all away, and now he's gone and I'm alone. So, if you know of a good place as housekeeper, or matron in an asylum, or general overseer, I don't much care where—"

The intelligence office keeper, with a slight shrug of his shoulders, broke in on the torrent of Miss Fairhaven's explanatory eloquence.

"What wages did you ask?"

"I ain't particular about that so long as it's a good home."

"Here's a place that might perhaps suit you—housekeeper wanted at Mr. Dumponceau's, No. —— Fifth avenue. You might try it, although I hardly think a person like you would suit."

"I ain't young, I know," said Miss Comfort, with a sigh, but there's a deal of tough work left in me yet. Give me the address—I shan't give up and starve without tryin' for it."

Yet in spite of all her philosophy, Miss Comfort's heart, like that of the queen of Sheba of old, grew faint within her as she sat in the luxurious reception room of the Fifth avenue mansion, surrounded by silken chairs, gilded tables, flashing mirrors and pictures, whose radiant skies might have been painted in liquid gold, so rare and costly were they.

"I'm most sorry I come?" thought Miss Comfort. "I don't fairly believe I can give satisfaction here."

While the thought was passing through her mind, the door swung open, and a tall young lady in a blue silk morning robe entered—a young lady with golden brown hair looped after the fashionable style over her brow, and deep blue eyes.

Miss Comfort rose and dropped a stiff little courtesy.

"I've called to see—she began, but to her amazement the rest of the speech was abruptly checked by the young lady's arms being thrown round her neck.

"Oh, I'm so glad to see you," she cried out, ecstatically; "I thought I never should see you again. I went to the old farm, but you had gone away, nobody knew whither!"

And she hugged Miss Comfort more enthusiastically than ever, with bright tears sparkling on her eyelashes.

"Why," demanded the bewildered spinster, "who are you?"

"I'm Essie! Don't you remember little Essie Bell that you gave the five dollar bill to in the twilight by the wild rose bushes, when—"

"Oh—o—oh!" exclaimed Miss Comfort. "You don't mean to say you're that——"

And here she stopped, nearly strangled by Essie's renewed embraces while she listened to the story of how grandpapa had adopted her; and how she was surrounded by all that luxury could devise or art invent.

"And I have longed to see you again," added Essie, "for if it had not been for your kindness papa never could have lived to reach his home. And you shall live with me always now, and be my darling friend."

"No," said Miss Comfort, gravely, shaking her head. "I've come to apply for a situation as housekeeper, and if you won't give it to me, I must go elsewhere."

And Essie was obliged to consent.

"But mind," said she, nodding the golden masses of her hair. "I shall give you what wages I please! Grandpa always entrusts those things to my management."

So Miss Comfort Fairhaven stayed nominally as housekeeper—really the trusted and revered head of the establishment, and her declining years were surrounded by a peace and luxury she never had dared to dream of in her loftiest aspirations.

Miss Comfort Fairhaven had invested the five-dollar bill advantageously. She had cast her bread upon the waters, and after many days it had returned to her.

Plants in Bedrooms.

The well-known property of plants of giving off carbon dioxide has led to the presence of plants in sleeping apartments being popularly deemed undesirable. The experiments of a chemist in a London conservatory tend to prove such a supposition fallacious. In a conservatory containing 6,000 plants in the middle of the day oxygen had so far increased on the carbon dioxide that out of 10,000 parts only 1.40 proved to be carbon dioxide whereas the normal proportion of the purest air is about four parts in 10,000. After being shut up twelve hours the air in the greenhouse at noon thus proved to be surcharged with oxygen. The same air was analyzed just before sunrise, and the carbon dioxide had so far gained on the oxygen that the proportion of it was almost exactly four per 10,000. Taking the twenty-four hours round, therefore, the day just about balances the night.—*Brit. and Col. Drug.*

Pat's Bargain.

At a temperance meeting where several related their experience, a humorous Irishman who spoke was acknowledged to be the chief speaker. He had on a pair of fine new boots. Said he:

"A week after I signed the pledge I met an old friend, and he says: 'Them's a fine pair of boots you have on.' 'They are,' says I; 'and by the same token, 'twas the saloon keeper who gave them to me.'

"'That was generous of him,' says he.

"'It was,' says I; 'but I made a bargain with him. He was to keep his drink and I was to keep my money. My money bought me these fine boots. I got the best of the bargain and I am going to stick to it.'"

Celebration in California.

While the Adams Chapter was celebrating on October 19, in this state the anniversary of the birth of John Adams the second president of the United States and a signer of the Declaration of Independence at his birthplace in Quincy, the Sequoia Chapter, D. A. R., of San Francisco were planting an arch of trees at Golden Gate park in memory of the surrender of Cornwallis at Yorktown. Thirteen trees were planted, one tree and one bag of earth coming from each of the thirteen original states. At their roots was scattered earth from many heroes' graves. The San Francisco Chronicle, sent us by Miss Augusta C. Hardwick, formerly of Quincy, contains the following account:

It is expected that, if California proves as kind a foster mother as she usually is, the trees, from New Hampshire's maple at the northern end to Georgia's leafy catalpa in the southern, will be waving green boughs by next summer and interlacing branches before many seasons shall have sped.

The arch is like a great crescent moon, 450 feet in length. It is a warm nook, and no doubt some of the trees will think that their lives have fallen in pleasant places.

The trees were put in position by the Park gardeners, who know about roots, but the petting and patting was done by the descendants of Revolutionary sires.

Incidentally the ceremonies were interesting. A large stand had been erected and decorated with the national colors. Above each tree was a shield, with thirteen stars and the name of that tree's paternal state. Between stretched strings of banners, and there were many seats, all of which were occupied by spectators long before the hour announced.

The programme was opened at 2.30 o'clock by music by the First United States Infantry band and a few introductory remarks by Mrs. Wetherbee, The Cadet Corps, First Regiment, Second Brigade, National Guard, of California, then saluted the flag, and Bishop Nichols made an impressive opening prayer. A poem was recited. Zenas U. Dodge delivered the address of the day, paying his court to the Daughters for their lessons in patriotism and to the trees for their historic associations.

Various members of the chapters then planted the trees, and C. S. P. Marais, representing the French nation, presented, with a few words, soil from the grave of Lafayette, which was placed at the root of Pennsylvania's tree, the cedar.

Miss Helen Hallowell and Herbert R. Baker, registrar and color-bearer respectively of the Valentine Holt Society, Children of the American Revolution, presented a baby oak, grown from an acorn of the Charter oak, of Connecticut, and presented by Mabel Burgess Hough, of Norwich, Conn. About it was placed earth from the grave of Elizabeth Cook, of Delaware, who, when but 14 years old, rode miles through a dangerous country to help mold bullets for Revolutionary soldiers.

Then everybody sang "America," Rev. George Walk said a benediction, and the trees were left under the bright banners and the drifting fog.

Each Girl Wore Court Plaster.

The young man who thinks he is going to come out ahead in any joke in which a girl of ordinary sharpness is involved is sure to find his mistake. It happened some time ago in a certain college that the dormitories of both the young lady and gentlemen students opened into the same hall.

One evening near midnight one of the girls, who had slipped out of her room to enjoy a secret chat with one of the other girls, was hurrying to her room, entering the room of one of the boys by mistake. He was standing by the gas jet, having just turned out the light, and when she had found the match which she carried in her pocket and started to light the gas she stumbled against him. Of course she screamed and started for the door, but he was too quick for her, and holding her for a moment actually bit her cheek in order that he might identify the young lady when next they met.

Of course her wrath knew no bounds, and when she finally reached her room she called an indignation meeting of the other girls and explained what the horrid fellow had presumed to do. She could never face him again and was not going to chapel in the morning. But then of course he would know who she was, and she appealed to the girls to help her out of the difficulty. They did.

The next morning when the girl students filed past the boys at devotional exercises in the chapel one wicked youth looked over the top of his testament only to see a procession of twelve girls, each having a long strip of black court plaster on her left cheek. He has never yet discovered which girl he bit.—*Indianapolis Sentinel.*

She Didn't Sail.

A Liverpool lady had an unpleasant experience recently. She was about to sail by one of the Atlantic liners for New York, and she left one trunk to be packed the morning of her start. They called for it about 6 A M She protested, but the men declared it was her last chance to get it on the steamer. The poor little woman was half blind with sleep. She got up and flung the things into the trunk—towels, tidies, books, anything that came to hand. Then she sat on the trunk, got it locked, popped into bed and was fast asleep before they got it out of the room.

In due time she awoke with just an hour or so to get her bath and breakfast and get down to the wharf, and then she found that she hadn't a stitch to her back but the nightgown she stood in. She went on her knees to the chambermaid, she offered any money for an ulster and a veil, she begged the landlord for his mackintosh and a pair of boots—anything—anything, and she arrived at the wharf in time to see the vessel sail out of the dock. Her trunks—oh, they got off right enough but she herself was left behind.—*London Telegraph.*

Origin of the Steel Pen.

We do not vouch for the truth of it, but a contemporary says: Sixty years ago Joseph Gillott was a working jeweler in Birmingham, England. One day he accidentally split one of his fine steel tools, and being suddenly required to sign a receipt, and not finding a pen handy, he used the split tool as a substitute. This happy incident led to the idea of making pens of metal.

A special railroad carriage has been constructed at Malines for the use of the King and Queen of Portugal. It is made of rare wood and has a newly invented mechanism by means of which all oscilation is avoided.

Sundry Errors in Estimating.

The estimated cost of the Manchester ship canal was $28,750,000. Nearly $80,000,000 was spent before the canal was ready for business.

The international commission reported in 1856 that the cost of digging the Suez Canal would not exceed $40,000,000. It had cost $94,500,000, to say nothing of Egypt's gratuitous building of lighthouses, dredging of harbors, advance of money without interest, and gift of forced labor the whole amounting to $20,000,000 more.

Engineers spent a year collecting data for their report on the Congo railroad, which they asserted could be built for $5,000,000. They now say that the total cost will be from $12,000,000 to $15,000,000.

The egregious under estimate of cost of the Panama Canal nearly swamped the enterprise before the wholesale stealing completed the ruin.

The forts on the Meuse River, estimated at $4,500,000, cost 16,000,000.

The Corinth Canal cost $12,000,000, instead of the estimated $6,000,000.

A harbor and railroad on the island of Reunion cost $13,500,000 instead of $6,800,000.

The Senegal railroad, which was to be completed for $2,000,000, absorbed $9,000,000, and the Langson railroad, in Tonkin, which was to open a conquered province for an expenditure of $500,000, bled the French treasury to the tune of $4,367,790.—*Army and Navy Journal.*

Tumbler Conservatories.

A pretty minature garden is made of sweet peas. Fill a common tumbler with water, tie over it a piece of coarse net, and cover it with peas, pressing them down into the water. Keep in the dark two or three days then bring them out into the light. Pretty soon you will perceive the roots piercing the net. As the vines grow up they may be twined about the window, or a still better plan is to twist wire about the glass, then let it run up in pieces that curve outward, so as to form a sort of globe above. If the vines are twisted up these wires a very pretty effect will be produced.

Another tumbler garden is even easier to construct. After the glass has been filled with water, cut out a piece of cotton batting or soft flannel to fit the top exactly, and allow it to float on the water. Then scatter it with mustard, flax or grass seeds, and take it out of the light. In a few days the roots will be seen through the glass and the green tendrils above. The water in these glasses will need to be replaced two or three times a week by a teaspoon or syringe carefully inserted beneath the top. Always keep the glasses warm. Children find great pleasure in the tumbler garden, for not only the grass, but the roots as well, can be watched from almost the first moment of growth.

Statesman and Politician.

"What we need," he said oracularly, "is fewer politicians and more statesmen."

She looked at him admiringly, as if wondering how one man could know so much.

"What's the difference between a statesman and a politician, Edward?" she asked at last.

"The difference?" he exclaimed.

"Yes," she replied quietly.

"Oh, yes, of course—the difference," he said in an easy, off-hand way. "The difference is—ah—ah—. Why, you ought to know that."

"But I'm afraid I don't," she returned. "You know, I'm only a woman."

"Of course, of course."

"My idea," she went on, hesitatingly, "would be that a statesman was the one who didn't talk politics on the street or at inappropriate times and places, and didn't try to make a foghorn of himself every time a political subject happened to come under discussion, while a politician—"

"I—I think you're right," he interrupted, and somehow he couldn't help wondering all the rest of the day whether she had been taking a long range shot at him.—*Chicago Post.*

Mr. Grady's Way.

Many are the anecdotes, says the Atlanta Constitution, of the late Henry W. Grady, and all of them are interesting. Shortly before his death he extended an invitation to a newspaper man, whom he had never seen, to call at his office.

When the journalist entered, Mr. Grady was seated before a window in his private office, writing.

"Sit down," he said, and then wrote on for half an hour in silence.

His visitor became restless. He seized his hat and said, "Good morning!"

"Sit down, sit down," said Grady. "I'll talk with you in a minute.

The man resumed his seat; but just at that moment another visitor was announced and admitted.

Seeing that Grady was not alone, he said:—

"I'll call again when you are more at leisure."

"Stay," said Grady, "this man over here (pointing to the journalist) doesn't amount to anything. Just talk away."

Then the journalist grew hot in the collar, and, rising, said:—

"If I don't amount to anything, Mr. Grady, why did you desire this meeting?"

"My dear fellow," replied Mr. Grady, in his most winning way, "you're too sensitive. Just sit down again. I am perfectly delighted to see you!"

And the result of the interview was a remunerative contract to contribute a number of articles to the Constitution.

What Came of Her Charity.

My next door neighbor is as charitable a woman as ever lived, and among her pensioners is a colored family, beside whom Job's turkey is a bloated plutocrat. She gave the mother of the family a two dollar bill one day to pay the rent. Judge then, of Lady Bountiful's surprise when that evening a little pickaninny presented itself at the kitchen door.

"Please, Miss Lucy," it said, "ma says can you loan her some bread and some celery you ain't usin'? We're goin' to have a burfday party, but we ain't got nothin' to go with the turkey."

Catarrh Means Danger,

Because if unchecked it may lead directly to

The Quincy Patriot.

SATURDAY, NOV. 14, 1896.

Public Hearing.

There is another attempt being made to close up the short street that connects Hancock and Washington streets, just north of the Unitarian church. We do not know who is interested in the matter, but we do know that there is no street in the city, of its length, that has so much travel as this one, that somebody wants to close up. It is the main thoroughfare from Quincy Point and Houghs Neck to City Hall, railroad depot, street cars and stores, and should not be closed.

Washington street in front of the Young Men's building is very narrow for public travel since the green mound has been erected; and there is in the summer season, when travel is immense, one or more cars standing in the street to accommodate those who wish to go to the beaches, making none too much room for carriages that wish to pass that way.

If there were any good reasons for closing this important street, the public would like to know it. But as there isn't any, we hope the City Council will not grant it. The streets in the centre of Quincy are none too plenty, and none too wide, to allow of any being closed.

Sewerage Assessments.

The meeting of the Quincy Board of Trade Thursday evening was quite largely attended the matter under discussion being sewer assessments.

Most of the gentlemen spoke on the subject and each had his own idea of how the assessment should be made.

Councilman Bryant thought the city should assume the whole debt and assess it in the regular tax levy the same as the water system.

Ex-Mayor Fairbanks thought the present water supply inadequate for a sewer system and that it should not be started for several years.

Councilman Field thought the sewer would be worth more to people in the centre in the business blocks than to those who lived in the out districts.

Postmaster Burke was opposed to the city assuming the whole debt and assessing it in the tax levy, as it would not be fair to make people who would get no benefit from the sewer pay for it.

Councilman Moxon thought a correct estimate of the cost of the system should be obtained to get at the proper assessment for abutters.

Councilman Parker presented a plan showing how the assessment would work.

Other gentlemen were in favor of the city paying one-half and assessing one-half on the abutters, while others were in favor of the city paying one-third and assessing two-thirds upon the abutters.

The Committee on Municipal Affairs were instructed to ascertain the method of assessment in other cities and report at the next meeting when the discussion will be continued.

Linscott—Peverley.

Wednesday evening another wedding was solemnized in our city, the happy participants this time were Mr. Alfred Augustus Linscott and Miss Hattie Mabel Peverley, both of Quincy. At half past seven to the ever inspiring strains of Mendelssohn's Wedding March the bridal procession entered the parlor where the ceremony was performed by Rev. Ellery Channing Butler of the First Unitarian church.

Miss Carrie Edwards Hutchinson, of Roxbury, was the maid of honor and Mr. Frank Kendall Porter, of Waltham, was best man. The bride was given away by her brother, Mr. George Orin Peverley. Miss Sophia V. Whitney presided at the piano.

The bride's gown was a cream white silk with lace trimmings and pearl ornaments. The tulle veil was caught up with sprays of lilies of the valley and she carried a bouquet of bride roses. The maid of honor wore a white lansdown with chiffon waist with pink bodice.

In response to invitations sent out by the bride's mother, Mrs. Mary H. Peverley, a reception was held after the ceremony from eight to ten, and Chestnut street presented a lively appearance.

Mr. and Mrs. Linscott received in the spacious front parlor and were assisted by their maid of honor and best man.

In the back parlor the presents were displayed and the large number of gifts testified to the popularity of the young people. One table was devoted to cut glass, china and bric-a-brac, another to embroidery and fancy work, and a third to silver.

Dill of Waltham served supper in the dining room.

The staircases were trimmed with laurel and white and yellow chrysanthemums and the other decorations were very pretty.

The intimate friends of the happy couple stopped after the reception to speed them on their wedding journey. The decorations on their carriage were perhaps more ornamental than useful, and being late, a bell to announce their coming was considered a necessity and it was provided by thoughtful friends. We trust with all these precautions Mr. and Mrs. Linscott arrived safely in Boston.

On their return they are to reside at 7 Goffe street, where they will be at home to their friends after January 20th.

Universalist Church.

"Is the Grave the End?" will be the subject of the sermon by Rev. C. S. Nickerson Sunday morning at 10.30.

The morning congregations are increasing in numbers.

The Ladies' association has decided to have a grand Christmas carnival early in December in the vestry. There will be novel features, in the booths and about the room as well as in the entertainments to be given on each of the three evenings. Miss Grace Cain will lend her skill in the entertainment and her recommendation guarantees a good time.

The anniversary celebrated by the young people on Wednesday evening was a great success. The meeting in the church auditorium was well attended. The music by the chorus of young people under the efficient leadership of Mr. Herbert F. Nye, was excellent. Interesting addresses were given by Rev. Mr. Hammett of Brockton and Rev. Mr. Morris of Weymouth. At the conclusion of these exercises the Y. P. C. A. of the Quincy parish and the invited guests from Braintree, Weymouth, North Weymouth and Hingham repaired to the vestry where a collation was served by the young gentlemen and ladies. Enjoyable games were played by all; and vocal music rendered by Miss Bigelow. It was a most happy occasion. The greetings of the Vice President of the State union was received and appreciated. The Quincy Y. P. C. A. starts on the new year with renewed zeal and consecration.

The Y. P. C. A. meets Sunday evening at 6 30.

Special Music.

During the three following Sundays there will be special music at the evening services of Christ's church. The vested choir will be increased by a chorus of women's voices. They will sing the following selections:

November 15,—Psalm 102, verses 23 to 27; set to music by John Wrigley, F. R. A. M.

The 22d and 29th,—A harvest festival cantata, "The Bountiful Giver;" composed by W. H. Maxfield, Mus. Bac. Soloists,—Mr. Walter H. Hersey, Master Warren Mitchell.

CITY BRIEFS.

The DAILY LEDGER has been in demand this week.

There was a little snow squall this noon but what there was of it was very fine.

Auctioneer Johnson had a large sale of household goods at Hingham on Thursday.

Miss Lulu P. Ruddy of Lynn spent Sunday with Miss Abbie L. Phelps of Bigelow street.

Mrs. George S. Keyes acknowledges the receipt of $25 for the City Hospital, from Mr. Harry L. Rice.

Sunday will be the third anniversary of the rectorship of Rev. Walter Russell Breed at Christ church.

The Crane estate to be sold at auction Monday was assessed last year for $4,350, and should bring $4,500.

The Bay State Aluminum Co. have recently shipped some of their goods to customers in South Africa.

G. W. Nash of this city was on Monday appointed administrator of the estate of E. M. Nash of Abington.

There will be a meeting of the Fragment society in the Unitarian chapel Wednesday afternoon, Nov. 18th at 2 o'clock.

Several citizens desire to become members of the Granite City club at their regular monthly meeting this evening.

Mr. Joseph G. Spear of Braintree shot a fox a few days ago. The fox was prowling around among his hen houses.

At Bethany church, Monday evening, Miss Burns, a scholarly young townswoman, gave a lecture upon Bible questions.

Senator James H. Flint is letting his beard grow so as to present a more dignified appearance when he enters upon his new public duties.

The appearance of the new Savings Bank building has been very much improved by the removing of the staging and the washing of the bricks and granite.

Mrs. P. A. McClellan, who is in Boston for the winter, was the guest Wednesday of Mrs. F. E. Hall. Mrs. McClellan received calls from many of her old friends.

Among the individual averages in the bottle pin league, Lennon of the Quincys ranks 10 with 156, Wheeler 15 with 153, Fratus 24 and Peverly 25 with 150 each.

City Treasurer Gray was able to float two small bonds, bearing interest at four per cent., at par last week. Before the election no one would look at them.

The receipts from water supply and service of 1896 already amount to $42,309.40. Including payments for back years the amount is about $44,000, nearly $1000 per week.

The Prospects beat the South Bostons in the bottle pin league Tuesday 2,338 to 2,329. The Jamesons defeated the Roxburys 2,165 to 2,101. These do not affect Quincy's lead.

At the Universalist church the Young People's Union held their anniversary on Wednesday evening. Able addresses and other exercises of interest occupied the time profitably.

The local chapter of the Daughters of the Revolution is preparing for an entertainment to be given soon. The proceeds to be used in fixing up the birthplace of President John Adams.

But $53,283 44 of the tax of 1896 was paid to the City Treasurer before Nov. 1, the date on which interest begun. About as much more has been paid this week, but the proportion of the total is small.

The alarm from Box 57 at 11.15 Saturday night was rung in for a fire in an old stump of a tree near the Massachusetts Fields school. Someone had built a bonfire near the old stump, which took fire. It could have been extinguished without calling out the fire department.

On Monday evening next the Fortnightly club connected with the Universalist church, of Milford, Rev. E. W. Whitney, pastor, will hear from the historic cities. H. W. Lull, of Quincy, will read a paper on the "City of Presidents."

Mayor Adams and prominent Grand Army men will be at the opening of the G. A. R. Kirmess on Monday evening. It will continue all the week. Paul Revere Post has been at considerable expense to secure a novelty, and have obtained special scenery of a New England village fair.

At First church Wednesday evening, in spite of the weather a large party sat down to a substantial supper in the cheerful lower hall; after which a genuine social session was held in the upper hall. These sociables are in their second winter now, and last evening was the most informal and enjoyable of all.

Mrs. G. W. Warren (formerly Miss Lizzie Mitchell) and youngest child are guests at the Greenleaf with her mother, Mrs. Mitchell. Mrs. Warren's old schoolmates are glad to know she is in her old home again. Mr. Warren was one of the first active members in the Quincy Village Improvement Society.

The Adams Chapter, D. R., has received some much prized gifts from our popular Register of Deeds for Norfolk County, John H. Burdakin, Esq., of Dedham, a book, The Town of Dedham 250th Anniversary, 1638-1886, and three Revenue Collector's certificates, showing duties paid by President John Adams on his carriages in 1798.

A hot game of foot ball was played Nov. 6, at Merry Mount park, between the Quincy High School and Milton High school. The two teams were well matched and every inch of ground was contested. Neither side was able to score; the nearest the home team came to a point was in the last half, when the ball was at Milton's ten yard limit and there was a good prospect of Quincy's securing a touchdown but half time was called.

Preparations are being made for the annual convention of the East Norfolk District of the Massachusetts Sunday School Association. This district includes all the Evangelical Sunday schools of Braintree, Cohasset, Holbrook, Hull, Hingham, Milton, Randolph, Quincy and Weymouth. The convention will be held at the Bethany Congregational church, Quincy, on Tuesday, December 8. The officers are planning to make this the most enthusiastic and helpful convention ever held in the county. Sunday school workers will please remember the date and plan to attend the convention, morning, afternoon and evening.

The order of the Grand Army of the Republic is strictly a charitable organization, Paul Revere Post having according to its books expended $1,400 for charity alone among its members and old soldiers and their families, during the last eighteen months. Next week will be devoted by the remaining numbers to holding a fair for the purpose of replenishing their relief fund. All persons interested are cordially invited to contribute fancy articles, cake, vegetables, etc, or in any way assist the boys that responded to the call of their country in the dark days of '61 to '65.

The handicap cross country foot race to to be held by the Young Men's Christian Association Thanksgiving Day will be the greatest event of the kind ever held in Quincy. A large number of entries have already been received. It is sanctioned by the Y. M. C. A. Atheletic League and is open to competitors from Quincy, Braintree and Weymouth. A list of valable prizes will be given. The first prize will be a gold watch, valued at $20, guaranteed by a reliable Quincy jeweler. The course and full list of prizes will be announced later. Entries close Saturday Nov. 21, 1896, with the handicapper, W. Lamb, 100 Hancock street.

George W. Jones, the champion whist player of Quincy, took the prize at the Granite City Club rooms on Wednesday evening, and George Harvey Field, the polite deputy sheriff of Norfolk County, the second prize.

Miss Mary M. Field and Miss Susan G. Field last week presented the Adams Chapter with a large iron kettle which has been in their family over a hundred years and belonged to their mother, Mrs. Harvey Field. They also sent two old sperm oil lamps and two confederate fifty dollar bills.

The November meeting of the Hospital Aid Association will be held Thursday, Nov. 19th, from 2.30 to 4.30 P. M., in the parlors of the Granite City club in Durgin & Merrill's block, Hancock street. As this is the meeting immediately preceding the annual meeting a large attendance is desired.

Division 5, A. O. H., celebrated its anniversary Thursday evening at Hancock hall. The guests of the division were the County president also presidents from Divisions in the neighboring towns. There was a brief entertainment during the early part of the evening, which was followed by a supper and dance until 2 o'clock in the morning.

A very pleasing sleight-of-hand entertainment, by Prof. Curtis of Boston, was enjoyed by the members of the Granite City club and their ladies on Thursday evening. The professor produced silver quarters so plentifully and easily, it is no wonder that this metal has fallen in value. All his tricks were remarkably well executed and received the hearty applause of his audience.

Mr. Eugene C. Hultman of the United States Geodeical Survey, who has been at the station in North Creek, New York, for the past four months has returned home for the winter. Mr. Hultman graduated from the Institute of Technology last June and almost immediately entered the employ of the government where he proved himself a valuable acquisition to the department to which he was assigned.

The ninth anniversary of Co. K, Braintree Light Infantry, will occur on November 21. As in years past the occasion will be commemorated by a supper, at which a large number of distinguished guests will be present, both military and civil. To better accommodate the members who work in stores, it was voted to hold the supper on Wednesday evening, Nov. 18. Lieut. Kincaide and Sergeants Wright and Mohan were appointed a committee to make the necessary arrangements.

Mr. Richard Clarence Alden and Miss Elsie Ellis of Marlboro were united in marriage on October 26, by Rev. L. B. Goodrich of the Marlboro Congregational church. Miss Jennie Alden, sister of the bridegroom was maid of honor and Mr. Ainsley Irish was best man. A reception was held at the new home of the couple on Howland street. The ushers were Mr. Barrett Wheeler of Nashua and Mr. Joseph Wheeler of Marlboro. Among the guests were Mr. and Mrs. George Alden and Miss Amy Alden of Atlantic, and Miss Ellen Hersey of Quincy.

There is on exhibition in the windows of Holden's jewelry store a specimen of wood carving which is well worth seeing. It consists of a small mausoleum, with four pillars between which is a large shell of a ball, inside of which is a solid ball. On the top is a swivel, to which there is fastened a chain of several links. This whole piece was carved out of a single stick of cord wood, and the only tools used were an axe and a knife. It seems almost impossible to have carved it out of one piece of wood without being separated. It is the work of Mr. F. E. Fredette of Payne street, South Quincy.

QUINCY POINT.

The Quincy and Boston street railway is to build a brick addition to its power house at Quincy Point, the dimensions of which will be 30 by 75 feet. When this is completed a 1,000 horse power double engine will be added to its plant.

Commissioner Knowlton is doing a good job in Ward Two removing the dirt and dead leaves from the gutters.

Frederick Souther is out again after a confinement of four weeks with chills and fever. He was unable to vote last week, which was a sore disappointment to him.

John R. Graham is building a large addition to his shoe manufactory on Sumner street, and all because McKinley was elected.

Councilman Hayden cleaned house at the meeting of the City Council this week He has decided to move.

WEST QUINCY.

Buckley street has been very much improved by widening and curbing.

Division 4, A. O. H., have removed from Foresters hall to Temperance hall, and the regular meetings are held on the second Wednesday evenings and the fourth Sunday afternoons of each month.

At the annual meeting of the St. Mary's C. T. A. and M. B. society on Sunday, the following officers were elected for the ensuing year:

President,—P. Milford.
Vice President,—W. F. Cole.
Treasurer,—Dr. J. H. Ash.
Financial Secretary,—James J. Kelley.
Recording Secretary,—John A. Boyd.
Corresponding Secretary,—Thomas Keating.
Chairman Entertainment Committee,—J. Curtin.
Board of Trustees,—P. Milford, John McAloon, John Minihan, William Kiley, Matthew Morrissey.
Board of Directors,—Edward Finn, Michael Kiley, James Riley, P. O'Rourke, P. Malone.
Auditing Committee,—Martin King, John J. Galvin, M. J. Moriarty.

It was voted to have a Requiem mass celebrated for the deceased members of the society; also, to have a no-licence rally the Sunday night before the city election.

IN CONNECTION with the question of the location of the proposed new fire station one fact should not be overlooked by the Council and that is the growth of what might be properly called the business section of the city on and about City Square. Within the last few years several large business blocks have been erected, notably the Adams, Savings Bank, Kincaide, Quincy & Boston Street Railway and Durgin & Merrill buildings. It is patent to our business men that the protection from a conflagration should a fire get started in one of these structures is woefully inadequate. It would seem, therefore, to be highly impolitic to locate the new fire station so far north. It should be within easy distance of City Square as well as Squantum. Then again, the apparatus should be where it can easily reach West Quincy, should its presence be required. A location near the Tubular Rivet Co.'s works, which is half a mile nearer City Square, would seem to cover all requirements.

Personal.

Mr. Edward E. Bullock, our well-known vocalist, has accepted the position of first tenor of the Temple quartette. Among a host of applicants he has received first choice as possessing the purest and most brilliant voice. For years his many friends have hoped great things for him, and now that his patient endeavor and close study is to bring its reward we sincerely congratulate him. He has filled the position now for some months, long enough to demonstrate his first-class ability, and also to earn the unqualified praise of the management. The present season will be one of the most successful in the career of this famous organization, as they are booked for twenty-five weeks ahead, having already started on their annual trip through the West.

WOLLASTON.

The meeting of the Guild of the Good Shepherd connected with the Wollaston Unitarian society, was adjourned on Sunday evening owing to the illness of Miss Marion Sherman who was to have led it.

The Rev. Edward A. Robinson, pastor of the Wollaston Congregational society will speak at the Sabbath evening services during the Autumn and Winter months, upon the following topics: Christianity and Other Religions; Christianity and Denominationalism; the Character of God; the Personality of Jesus; the Mission of the Spirit; the Value of the Scriptures; the Death of Jesus and the Sin of the World; Salvation, or the End of our Faith; the Judgment Seat of Christ; Hell, or Retribution of the Sinner; and "As it is in Heaven."

Mr. William Connell of Wollaston, who has been on a hunting expedition in the wilds of northern Maine, has returned, bringing with him a large deer, which he shot.

Mrs. Al. Williams, who has been quite sick, is slowly convalescing.

The annual supper of the Wollaston Unitarian Sunday School was held in the church vestry on Wednesday evening. About 75 young people were present and enjoyed a bountiful supper and afterwards played games.

Mrs W. E. Colby and Mrs. Geo. A. Litchfield of Wollaston left on Tuesday night for St. Louis. Mrs. Colby goes to visit her daughter Mrs Sawyer, and Mrs. Litchfield as delegate to the W. C. T. U.

The Elliot society of Wollaston has resumed its meetings for the season, and the second which was held on Wednesday evening was very instructive as well as entertaining. The subject was "Great Newspaper Correspondents" and Mrs. R S. Hewitson read a paper on Archibald Forbes the King of War Correspondents. Other papers were read on Mr. Blowitz by Mr. Woodbury, Edward King by Mrs. W. H. Brasee and Henry M. Stanley by Dr. Wellington Record. Mr. and Mrs. Bailey were the host and hostess for the evning.

There is a letter for Z. J. Underhill at the Wollaston postoffice.

Hodenosanee Tribe of Red Men of Wollaston will have an especially interesting council next week as the programme includes a visitation from the Great Sachem, Deputy Great Sachem, Great Prophet, and Great Chief of Records. Nahanton Tribe of South Braintree, Pequot and Massoag Tribes of Brockton will be present. Five palefaces will be adopted, and corn and venison served. There will be an entertainment and long talks.

An interesting entertainment was given by the Epworth League of the West Quincy Methodist church on Thursday evening, which was largely attended. The programme consisted of a piano solo, by Miss Dunbar; mandolin solo, by Rev. Mr. Duckwall of Boston; quartette by Messrs. Goucher and Roberts, Miss Trask and Miss Geer; reading by Miss Lillian P. Barnes; selections by Donald McKenzie; solo by Miss Hattie Fuller; mandolin solo, Rev. Mr. Duckwall; piano solo, Miss Chisholm. Ice cream and cake were served in the vestry at the close of the entertainment.

Word has been received that Mr. David C. Hale, the architect, until within a short time a resident of Wollaston, died at the home of his father at Ellsworth, Me., on Tuesday of consumption. He has been in poor health for several years and some time since sold his place on Central avenue, and with his wife spent a year or more in the South, hoping to regain his health. As he continued to fail he returned to his former home in Ellsworth last spring. Mr. Hale has until within a few days been able to be about the house and occasionally upon the street. He was a young man of much promise and possessed sterling qualities, which won the respect of all with whom he came in contact. A wife and a little son and daughter survive him. He was 34 years of age.

Railroad Sociable.

The Ladies' Benevolent society gave a railroad sociable in the vestry of the Wollaston Congregational church on Thursday evening. This was something new in sociable annals. It was in charge of Mrs. William Thompson, Mrs. A. L. Baker, Mrs. Eastman, Mrs. Bigelow, Mr. Charles E. Snow, Mrs. Taylor and Mrs. George A. Dickey. A supper was served early in the evening and then came the unique part of the programme.

The vestry had been fitted up to represent the interior of the Union station. Station lanterns were placed around the room on posts, a bell representing a locomotive bell was suspended between a couple of pillar and signs warning the passengers that "Anything you wish to know ask the conductor," and "Don't flirt with the brakeman" were displayed in conspicuous places. Mr. George H. Murray made an efficient train despatcher. He was ably assisted by Mr. William S. Washburne, who was conductor of the Montreal limited. Fred White and Raymond Delano were the brakemen and Kenneth Lewis was baggage master. All were in uniform.

But the passengers must be entertained, a la Keith, so Snider's band was brought across the water especially for this entertainment. It consists of Mademoiselles Willietta King and Sarah Willy, trumpets; Ethel Robert, kettle drum; Avice Williams and Anne Perry, trombones; Mabel and Jeannette Tanner, violins; Mabel Winship and Harriet Bates, flutes; Alice Dorety, bass viol; and Marion Nickerson, Alice Thompson, Carrie White and Grace Patterson, other instruments.

The enthusiastic praises which have been accorded this organization at Berlin and Paris have aroused great interest, and the enterprise of Mr. William P. Clark in bringing to Wollaston a company of wholly unknown artists has been fully justified. It has been years since any organization made such an emphatic hit. The reportoire for the Wollaston engagement was not a very long one. It included various well known works such as "Honey Moon," "Yankee Doodle," "Spanish Cavalier," "Marching through Georgia" and others.

Considered as music, pure and simple, this programme was admirable and often strikingly original in tone and color and charming in the skill and effectiveness with which its melodious themes were treated.

The "Honey Moon" prelude was heard with rapt attention by the large audience. It was so close an imitation of Wagner's manner that it could scarcely be called original; but it lacked the easy flow and the continuity that mark Wagner in the same vein, and also his mastery of method. There was in it much of dreary vagueness, and was somewhat disjointed in effect.

The "Marching Through Georgia" symphony, in its clearness and serenity was well received.

The work received full justice through the brilliant, beautifully phrased and sympathetically accented reading given it by Mr. Clark and the really magnificent performance by the orchestra. It has hardly had a more thoughtful, finely colored and fascinating interpretation than it received on this occasion, and there were some slight changes in the time, here and there, that were delightful in effect and so judiciously conceived that they were hardly noticed by the critical audience.

The soloists were Mlle. Winship and Mlle. Williams.

Besides the orchestra there was some excellent music by a quartette consisting of Mr. William P. Clark, Mr. William E. Howard, Mr. Charles A. Tanner and Mr. Robert E. Witham, and a reading by Miss Nanny Lincoln.

HOOD'S PILLS cure Liver Ills, Biliousness, Indigestion, Headache. A pleasant laxative. All Druggists.

Frank A. Locke, piano tuner. See adv.

ATLANTIC.

The march *in costume* at the Mother Goose Market at Music Hall, Wednesday and Thursday will be a unique affair. Mother Goose will review the company in her own inimitable way at eight o'clock. A turkey supper will be served the first evening, and light refreshments the second evening.

A petition is being circulated at Atlantic for free postal delivery.

Nearly all the young ladies of Atlantic are constant attendants at the matinees at the Castle Square theatre. They are not only admirers of the opera and acting as a whole, but count Miss Lane or Mrs. Murray their chief attraction.

Notwithstanding the severe rain Thursday Nov. 5, the ladies of the Golden Rod whist club of Atlantic made the short but wet trip to Crescent avenue, and spent a delightful afternoon at Mrs. Siewert's home. The club is a wide-awake one and does not fear a little rain.

Charles Sampson of Quincy, a graduate of the Bridgewater Normal school, and recently in charge of the sixth, seventh and eighth grades of the model school connected with the Gorham Normal of Maine, has been selected as the principal of the Quincy school of Atlantic, to succeed Mr. Litchfield who will next Monday become sub-master of the Agassiz school of Boston. The appointment will meet with favor, as Mr. Sampson is a studious young man of good habits, well qualified for the position, and many will be pleased because a Quincy young man has been selected.

Charles Bartell, clerk at Timberlake & Small's store, is on the sick list.

Edward Pope has moved to Atlantic from Harrison Square.

Mrs. Turner of Oak street has returned from an extended visit to New Hampshire.

The steps leading from Hancock street near the bridge to the Atlantic depot have been removed.

The Atlantic grocers' clerks held their first dance in Music Hall on Wednesday evening and was a very brilliant affair, there being about 125 couples on the floor. The dance was under the charge of Marshal T. S Golden who was assisted by an efficient corps of aids. Dancing was the order until 2 A M. Music furnished by Sprague's orchestra. Space today will not allow the publication of the names of those present.

Foreign Missions.

A convention of the Boston, South and West, Women's Foreign Missionary Association, was held in the Baptist church, Wollaston, on Thursday forenoon and afternoon. The church was nearly filled with delegates from the various churches in the two districts.

The morning session, which began at 10 o'clock, was very interesting. Mrs. A. J. Gordon, of the Clarendon street church, Boston, led the devotional exercises and she was followed by reports of the circles and bands of the two associations. The address of this session was delivered by Mrs. Elwell, a missionary from Burmah. Mrs. Maynard, the State secretary, also spoke of the great needs of the Missionary Board.

The afternoon session opened at 2 P. M. and was fully as delightful as the morning session. Mrs. Thomas, of Burmah, told of the theological school at Insend; Miss Dowling of the needs of Chinese missions. After a vocal solo by Mrs. W. E. Rowe, Mrs. Pike spoke to the young people of the necessity of organizing "Father Lights" societies. The last speaker of the day was the Home secretary, Mrs. Waterbury, who gave an interesting talk on "Missionary Literature" and the great need of keeping posted on the work. The convention closed after singing Mizpah.

Guild Sale.

The two days' sale given by the Guilds of Christ's church opened Wednesday afternoon, and taking into consideration the unpleasant weather there was quite a large crowd present, mostly children. The hall looked very pretty, the many booths trimmed with bright colored cheese cloth and green boughs, and the light gowns of the attendants adding much to the scene. Beginning at four o'clock Punch and his wife Judy, with the baby, the dog, and the grey mare, and many others entertained the audience for about three-quarters of an hour. This was very much enjoyed by both young and old, but the little folks, perhaps, got the most amusement out of Punch's funny doings. In the evening there was not such a large crowd as could be wished for, owing, no doubt, to the many other attractions in Quincy. The Punch and Judy show was repeated, being preceded and followed by a musical selection by the choir and ladies of the church. Coffee and tea, sandwiches, cake and ice cream were for sale during the afternoon and evening on the stage and were in good demand.

The closing night of the sale by the Guilds of Christ's church was more successful than the first night, a large number of Quincy's charitable people being present. The articles found ready purchasers and after the entertainment the few that were left were auctioned off by Mr. Frank F. Crane, who created considerable amusement by his witty sayings.

The entertainment was exceptionally good and consisted of vocal solos by Mrs. Herbert Drake, Mr. Pratt of Cambridge and Master Warren Mitchell, and readings by Miss Dorothy Jackson of Pennsylvania and Mr. Richardson. These were all well rendered and received hearty applause.

Needle Work Guild.

The needlework guild of Quincy grows, and already has three new directors, Mrs. Wainwright, Mrs. Frank Davis and Miss Mary Ellis. In the sketch of this society recently published, the name of Miss Ann Curtis, a lady well known in Quincy for years of charitable work and interest, accidently was omitted. She is one of the directors from the beginning. This guild will with its numbers make 300 garments instead of 120 as the beginning gave, as the plan upon which they work is one that increases in mathematical ratio, somewhat on some of Edward Everett Hale's plans.

This charity fills a gap here, and relieves the city of some calls they would have to meet. Organized voluntary charity is better than municipal charity, formally rendered, whether in support of a chartered hospital like ours, on charity outside for it "blesses him that gives and him that takes." We must give our new president time to get used to the harness before we go about the street looking for nuggets of gold.

He Earns His Salary.

Owing to the efficiency of E. W. Henry Bass, Overseer of the Poor, the city is considerably better off financially in receipts from outside poor this year than last year. There are every year a number of persons who are for the time being in Quincy, who claim a residence elsewhere, who have been helped by the Overseer of the Poor. Many of these are State charges and in such cases the State or town where parties helped claim a residence refunds to the city the amount paid out. But in order for the city not to be a loser by the transaction it is necessary that a careful account be kept, especially with the State for if bills are not sent within a certain time, payment is refused. Last year the total receipts from outside poor in round figures were $315, but this year owing to the efficiency of Mr. Bass the receipts up to Nov. 1, were $991.

—John C. Cobb of Milton, the Presidential elector from this district was tendered a grand banquet Thusday evening by railroad men at the American House, Boston.

Brilliant Party.

The leap year ball of the St. John's Ladies' auxiliary society was held at Hancock hall Wednesday evening, and judged from every standpoint was a most successful party. The young ladies had worked diligently for many months, and they reaped the reward of their labors in the many compliments received.

The appointments were excellent and everything moved harmoniously. Prior to the dancing a promenade concert was given by Hanson's orchestra, which was stationed on the stage, behind a bank of potted plants, which were the only decorations in the hall.

The grand march was led by Miss Eliza C. Sheahan, president of the Auxiliary society, and Dr. Joseph M. Sheahan, and was participated in by 175 couples. The march was most graceful and every pleasing manœuvre delighted the onlookers

Dancing followed and continued uninterruptedly until 2 o'clock, save for the intermission. Wales was the caterer.

During the dancing the beauty of the scene was enhanced by the use of calcium lights, which at times made the kaleidoscopic effect most pleasing.

Among the many handsome costumes were noticed the following:

Miss Eliza C. Sheahan, black silk.
Miss Mary G. Collagan, pink mulle
Miss Alice Ring, Nile green
Miss Julia Duffy, pink silk
Miss Mamie O'Brien, blue and white
Miss Mary Duffy, white muslin
Miss Josie Cavanagh, organdie over blue silk
Miss Norrie O'Connor, grey organdie over pink silk
Miss Catherine C. Ballentine, blue silk
Miss Abbie Gillis, pink crepe
Miss Alice Gavin, white Swiss muslin
Mrs. John A. Avery, black silk
Mrs. John H. Dinegan, grey silk with fancy silk bodice.
Miss Annie Keenan, dotted muslin
Miss Annie Sullivan, blue crepon
Miss Ruth Keegan, pink silk
Mrs. George H. Ferguson, striped silk
Mrs. Thomas H. Elcock, black brocaded silk
Miss Margaret McNally, white organdie and nile green chiffon.
Miss Mollie McNally pink organdie over pink silk
Miss Mary E. Walsh, white muslin over pink silk
Miss Jennie Walsh, white muslin over white silk
Miss Frances Talbot, white silk with pink satin ribbons
Mrs. Martin H Garrity, pink muslin
Miss Jennie Griffin, blue crepon
Miss Gertrude Boyd, white muslin over pink silk
Miss Mary Flaherty, white muslin
Mrs. W. E. Brown, brown silk
Miss Annie Ring, black mulle over pink silk
Miss Ellenore Roche, white muslin
Miss Boyd, white silk
Miss Bertha Trepanier, blue muslin
Miss Kate Raycroft, blue shrivel silk
Miss Mary Carey, black mohair
Miss Annie Kelliher, pink silk
Miss Katie Kelliher, white organdie
Mrs. Margaret McKue, white silk
Miss Mollie Falvey
Mrs. Joseph A. Dasha, Nile green, silk waist
Miss Lizzie Dunn, lemon crepe
Miss Teresa Cahill, Dresden muslin trimmed with chiffon.
Miss Margaret Walsh, lavender stripe with white lace
Miss Lizzie Dalton, Swiss muslin
Miss Flynn, East Boston, white satin
Miss Helen Ring, white muslin
Miss Nellie Trepanier, yellow crepe de chene, trimmed with black velvet
Mrs. P. Fitzgerald, yellow silk with lavender velvet trimming
Miss Nellie Connolly, Nile green silk with mousseline de soie
Miss Mary Gavin, white muslin
Miss Mollie Webb, white silk with blue silk bodice
Miss Margaret O'Hara, blue silk
Miss Josephine Mack, South Boston, pink silk
Mrs. Brogan, crushed strawberry
Miss Kittie McGinty, blue muslin
Miss May Burns, white silk
Miss Alice Gavin, white silk
Miss Lucy Donovan, light blue muslin
Miss Mary Dunphy, black and white silk.
Miss Kate Ring, checked silk
Miss Josie Daley, light silk bodice, chiffon trimmings.
Miss Frances Sullivan, corn colored crepe
Miss Ruth Roche, cream bodice
Miss Margaret Dolan, pink bodice
Miss Mary Cahill, Swiss muslin
Miss Galvin Marlboro, pink Swiss muslin.
Miss Mary F. White, white silk
Miss Mary Lyons, white muslin
Miss Annie Roche, white dotted muslin
Miss Hannah Curtain, white silk
Mrs. Leander Cavanagh blue silk
Miss Annie Cahill, blue satin
Miss Catherine Meany, white and pink
Miss Agnes Deasy, white dotted muslin
Miss Annie Walsh, white dotted muslin
Mrs John T. McGovern, white India muslin over blue
Miss Annie McGinty, white silk
Miss Lizzie Moynihan, white and lavender

Court Business.

John P. S. Churchill, clerk of the East Norfolk District court at Quincy has submitted his annual report for the court business of the the year ending Nov. 1, the summary of which is as follows:

CRIMINAL CASES—adultery, 9; bastardy, 12; violating city ordinances, 31; assault, 130; threats, 13; breaking and entering, 43; embezzlement, 10; larceny, 74; malicious mischief, 25; trespass, 11; cruelty to animals, 12; disturbing the peace, 67; drunks, 516; violation of liquor laws, 52; violation of Lord's day, 11; neglecting family, 8; unlicensed peddling, 11; neglecting children, 10; riding bicycles on the sidewalk, 14; forgery, violating lobster law, frightening birds, abduction, rescuing prisoner, stealing ride, receiving stolen goods, rape, libel, and robbery, one each; concealing leased goods, selling oleomargerine, truancy, fast driving, violating tobacco law, disturbance in public conveyance, unlawful cohabitation, indecent exposure, idle and disorderly persons, unlicensed dog and common brawler two each; obtaining money by false pretenses and fornication, 3 each; arson, evading fare and disturbing religous meetings, 4 each; violating Metropolitan park rules, vagrancy and stubborness, 6 each; profanity and fraud, 5 each; tramps and building fires near buildings, 7 each.

There were 144 search warrants issued for liquors and liquors were seized in 45 places, all of which were forfeited. There were five search warrants for stolen goods issued but none were found.

The total number of cases begun was 1,152, and the number of defendants brought to trial was 1,069; of these 880 were found guilty and 132 not guilty. The number sentenced was 772.

The amounts received for fines were as follows: Quincy, $2,443; Weymouth, $794.95; Randolph, $554; Braintree, $271; Milton, $273; Holbrook, $427; Cohasset, $29.

The officers expenses were as follows: Quincy, $995; Weymouth, $589; Randolph, $389; Braintree, $151; Milton, $195; Holbrook, $181; Cohasset, $29.

The receipts from naturalization cases were $267; from writs, entries, executions and poor debtor process, $583. Amount paid in witness fees, $1,397.

How's This!

We offer One Hundred Dollars Reward for any case of Catarrh that cannot be cured by Hall's Catarrh Cure.

F. J. CHENEY & CO., Props., Toledo, O.

We the undersigned, have known F. J. Cheney for the last 15 years, and believe him perfectly honorable in all business transactions and financially able to carry out any obligations made by their firm.

WEST & TRUAX, Wholesale Druggists, Toledo, O.
WALDING, KINNAN & MARVIN, Wholesale Druggists, Toledo, O.

Hall's Catarrh Cure is taken internally, acting directly upon the blood and mucous surfaces of the system. Price, 75c. per bottle. Sold by all Druggists. Testimonials free.

SOUTH QUINCY.

Mrs. A. H. Bolles of Pawling, N. Y., formerly Miss Richards of this city, is here on a visit.

Mr. and Mrs. John W. Moore of Gay street are happy by the arrival of a granddaughter.

Mr. Fred. Lawley, one of the genial clerks employed by A. H. Doble & Co., had a narrow escape from what might have been a serious accident Thursday afternoon by his hand coming in contact with an uncovered electric light wire. As it was his hand was somewhat burned, besides being badly scared.

Mr. and Mrs. E. Frank Mitchell gave a whist party Wednesday evening at their residence on Verchild street in honor of their guest Miss Haggett of Waltham. Prizes for the best scores were awarded to Mr. Osborne Rogers and Mrs. William S. Glover. At the conclusion of play refreshments were served.

Now Property of City.

The Adams Chapter a few weeks ago presented to the City of Quincy the cairn erected on Penn's hill by them last June in honor of Mrs. Abigail Adams, and the city has accepted the gift and passed the following order:

"That the Council with a high appreciation of the historic value of the memorial generously offered to this city by the Adams Chapter of the Daughters of the Revolution, does hereby in behalf of the city most willingly accept this gift and pledge to the donors its proper preservation and care."

Mr. Vincent's Lecture.

The first of the course of lectures under the auspices of the Adams and John Hancock schools was delivered Tuesday evening in Faxon Hall. Mr. Leon H Vincent, who lectured last winter under the same auspices, and was so highly appreciated by all who heard him, is the chosen speaker for the second course. Mr. Vincent possesses the rare quality of making this class of lectures interesting, entertaining and instructive.

The lecturer spoke for one hour on the life and works of William Makepeace Thackeray. Much of the discourse was devoted to the characteristics of the man Thackeray. The vein of humor which was so carefully interwoven could not fail to captivate, and the audience was most appreciative. The comparison of "England's Greatest Satirist," with his contemporary, Charles Dick

All goods delivered FREE at residences in Quincy.

....ORIENTAL....

CARPETS AND RUGS

occupy a large part of our first floor salesroom, our display being altogether the largest in New England.

We are in a position, as regards prices, to meet the wishes not only of those desiring choice novelties in Antique and Modern Rugs, but also of those who wish to combine inexpensiveness with artistic effects.

Our salesrooms are not only exceptionally well lighted, but they are so spacious that there is ample room for comparing different rugs — thus materially assisting the customer to a wise final choice.

In our large stock there are always good styles and qualities, which we feel disposed to **mark very low** in order to close them out quickly, so as to make room for the new goods which are constantly arriving.

JOHN H. PRAY, SONS & CO.,

CARPETS AND UPHOLSTERY,

658 Washington St. (opposite Boylston St.), Boston.

Established 1817.

Represented in Quincy by Mr. O. A. Hayward.

BUSSELL is making **Fine Cabinet Photos for $3.00** per dozen. Children's Pictures a Specialty. Studio Adams Building, Quincy.

ILLS OF CHILDHOOD

Are often misunderstood by even the best physicians. Worms are one of the most prolific causes of infant mortality, and yet they can be absolutely cured by home treatment.

True's Pin Worm Elixir

The great vegetable specific. Is infallible in all worm troubles. A certain remedy for stomach disorders, costiveness, and indigestion. Used and praised for 45 years. 35c. at all druggists or by mail. A valuable book about children and their troubles, *Treatment of Pin-worms a specialty*. Particulars free. **Dr. J. F. TRUE & CO., Auburn, Me.**

RICHARD WOOD CONE,
TEACHER OF
VOCAL TECHNIQUE FOR INTONING,

Public speaking and conversation. Best French and Italian methods for a sweet, rich-toned singing and speaking voice. Irritation of throat and hoarseness completely relieved. Call or address at 85 Newbury street, Boston.
nov14 ro 1y

FRED H. LORD,
TEACHER OF
Banjo, Mandolin & Guitar.

After years of experience I am prepared to teach the best methods. Terms: $9.00 per quarter. Each lesson may be paid for separately or by the quarter.
Cor. Holbrook Ave. and Washington St.
P. O. Box 439 South Braintree.
oct3 1yro

Housekeeping Outfits,

Everything needed; send for list; $10.00 cash, $7.50 per week, pays for one at GUY'S COLISEUM, Quincy.

Hot?

Well what would an oven be good for that was not hot at times?

WHAT we desire to call your attention to is that new

WROUGHT STEEL RANGE

just placed in Sanborn & Damon's store. They have also the celebrated

Crawford Ranges,

NOT excelled by any, and they carry a complete line of Kitchen Goods, Paints, Oils, Rubber Hose and Lawn Mowers. See their stock.

SANBORN & DAMON,

PATRIOT BUILDING, - - QUINCY

Acorn Ranges. Before buying examine them, cost you nothing, at GUY'S COLISEUM.

Voice, Piano, Organ Harmony

50c. per lesson. Given day or evening at pupil's home or my studio. Easy method, rapid progress, latest music, years of experience. Address, LANGDON, care Oliver Ditson, Boston. n7-4w

TO LET.

ON Washington street, Braintree. Two pleasant sunny rooms with board in a private family, where all the comforts of a home may be had.
Address Box 61, Braintree, Mass.
Nov. 7. 5w

TO LET.

Tenement of 6 rooms in good repair. Rent reasonable. 78 Franklin street.
Quincy, Oct 31. tf

TO RENT.

HALF House of 6 rooms and bath at 47 Elm street, with hot and cold water and gas; in complete repair. Rent, $17 per month. Apply to
B. F. CURTIS,
oct17-tf 43 Elm street.

WOLLASTON HOUSE TO LET.

CORNER Beale and Farrington streets; 2 minutes' walk from depot, schools and churches. In thorough repair. All modern conveniences, including laundry.
Apply to CHAS. WHITTEMORE,
oct10-tf 237 Albany St., Boston.

TO LET.

A Tenement of four rooms.
Apply to
J. S. YOUNG,
163 Quincy Ave.
Quincy, Oct 10. tf

TO LET—Two Tenements corner of Union and Washington streets in first class repair. Apply to MISS VINING, Hull, Mass. Sept. 26—tf

FOR SALE—Wollaston Heights.

DESIRABLE RESIDENCES in all parts from $2,500 to $8,000. Houses in the best locations.
L. W. NASH,
Real Estate and Insurance.
Opposite Depot, Wollaston.
April 3. tf

Houses to let and for sale. GEORGE B. BROWN & CO., QUINCY. m16 tf 21tfp

MONEY TO LOAN.

On First Mortgages of Real Estate
GEORGE H. BROWN & CO., QUINCY.
m16 tf 21 ptf

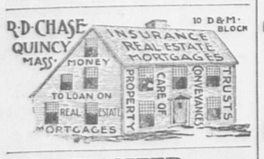

WANTED.

WANTED—At Industrial Bureau more competent girls to fill good places. A good chance for girls the next few weeks. Washington street.

MILLINERY NOTICE

Ladies:

I have a large assortment of Trimmed Large Hats, Turbans and Bonnets, which I will sell at very low prices. The latest styles in Walking Hats; also a large line of Untrimmed Goods. Orders promptly done.
Yours truly,

Miss BELLE PATTERSON
112 Hancock St.,
QUINCY.

Keep Your Eye on Us.

It will pay you to notice our advertisement.

New Patterns in Plaid Dress Goods,
At 12 1-2c. per yd.

All Wool Plaids at 50c. yd.

Nice Heavy Outing Flannel Wrappers
At $1.25 Each.

A large line of Infants' Winter Caps, every price.

If you have any doubts come in and look for yourself.

C. S. HUBBARD'S,
158 Hancock St.
CITY SQUARE.

MILLINERY!

JUST RECEIVED,
AN ELEGANT LINE OF
New York Patterns,
which will be sold at
GREATLY REDUCED PRICES.

Complete line of Misses' Trimmed Hats for one dollar and upwards.

E. B. COLLINS,
4 Faxon's Block, Quincy.
sep23-3m 26-3m ro

Fall
AND
Winter
MILLINERY
WITH ALL THE
Latest Designs
— IN —
Styles and Novelties.

We are always ready to attend to
Pinking, Stamping, Clove Cleansing and Hair Dressing.

C. L. BLISS,
10 Chestnut St.,
QUINCY.
sep25 3m

The Quincy Patriot.

SATURDAY, NOV. 14, 1896.

WEEKLY ALMANAC.	Sun Rises.	Sets.	Full Sea. Morn.	Eve.	Moon Sets.
Saturday, Nov. 14,	6.35	4.23	6.45	7.00	12.55 A.M
Sunday, " 15,	6.37	4.22	7.45	8.00	1.56 "
Monday, " 16,	6.38	4.21	8.39	9.00	2.57 "
Tuesday, " 17,	6.39	4.20	9.15	9.45	3.58 "
Wednesday " 18,	6.40	4.19	9.45	10.15	5.01 "
Thursday, " 19,	6.41	4.19	10.30	11.00	6.04 "
Friday, " 20,	6.43	4.18	11.15	11.30	rises.

Full Moon, Nov. 20, 5.25 A.M.

TWO WEEKS' TEMPERATURE.

	This Week.	Last Week
Sunday	60	56
Monday	52	62
Tuesday	48	51
Wednesday	54	55
Thursday	58	59
Friday	49	57
Saturday	—	55

Ward Three Celebration.

If anyone had become possessed with the idea that South Quincy was a dead kind of place, it would only have been necessary for them to have directed their steps that way Saturday night to have had these doubts dispelled.

On this occasion the citizens in general, regardless of party, gave up every occupation and devoted themselves to the celebration of the victory of gold over silver, and McKinley over Bryan and they did celebrate in a manner that left no doubt but what all rejoiced over the result of the battle of ballots.

Nearly every house in this district was illuminated, huge bonfires blazed from commanding points, quantities of red fire were burned, guns and cannons boomed and cheer after cheer by those in line, all served to make the occasion one long to be remembered by those who were present, and their number was legion.

Among the guests of the evening were noticed the following gentlemen, who were entertained by Representative Thompson during the earlier part of the evening: Representative T. H. Newcomb, H. M. Federhen, Theophilus King, Warren W. Adams, J. P. Clare, J. P. Bigelow, members of the press and others.

The procession formed on Franklin street between 7 and 8, starting over the route at the latter hour.

The route was a long one and took nearly an hour and a half to pass over. It was as follows: Pearl, Phipps, Water, Quincy avenue, School, Granite, Water, Pleasant, Quincy, Liberty, Brooks avenue, Rodman, Centre, Liberty, Plain, Lawyer's lane, Penn, Water, Franklin, High, Bennington, Independence avenue, Goddard, Verchild and Franklin to Doble's Hall.

The Transparencies.

There were several transparencies in the line which read as follows:

"What is the matter with McKinley?"
"What is the matter with Thompson?"
"We used to walk but McKinley gave us a free pass to Washington."

"Poor Geo. Fred. fooled with silver thread,
Got around his neck and now he is dead."

"Billy in the soup."

"McKinley and Hobart the people did trust,
That's how the silver bubble was burst."
"Billy Bryan opened his gap,
3rd of November closed the gap."

"Don't kick, McKinley is all right."

"In McKinley and Hobart we all trust.
But for McKinley we would all bust."

"We didn't vote for McKinley but our daddies did."

The wording on the large transparency wagon was very unique.

A picture of a monument was drawn upon which was the inscription:

Silver
died
Nov. 3, 1896.
SILVER,
Lot 16—2—1.

Near the monuments were the words: "Be on the look out for another order. G. F. W. not expected to live."

"Contract finished March 4, 1897. Paid for in Gold."

Standing near by was a man supposed to be Bryan who was saying "Oh; why did he die."

In the rear of the transparency was an eagle screaming: "Excuse me while I scream."

Rah for Ward Three.

The PATRIOT intended to give a list of the houses illuminated and would have been pleased to do so, but after obtaining over 100 it recognized that the list was far from complete, and therefore gave it up.

The Sunday papers announced that there was speaking from a platform on Penn's hill, and it was in the programme, but upon arriving at the site it was thought best to have speaking in Doble's hall. But it was late before the collation to the paraders was over, and the idea was abandoned.

The collation included crackers, cheese, doughnuts and hot coffee, and was in great demand and after all had been supplied the line was dismissed and the celebration was ended.

Disease is to establish health. Pure, rich blood means good health. Hood's Sarsaparilla is the One True Blood Purifier. It tones up the whole system, gives appetite and strength and causes weakness nervousness and pain to disappear. No other medicine has such a record of wonderful cures as Hood's Sarsaparilla.

Hood's Pills are the best after-dinner pill; assist digestion, prevent constipation. 25c.

Young Men's Christian Asso.

The Women's Auxilary have bought a new piano for the young men. This will enable the orchestra to hold its rehearsals in the rooms every Tuesday evening.

At the monthly board meeting on Tuesday forty new members were elected. Mr. Herbert B. Bailey and August N Weeden were elected members of the board to fill vacancies caused by the resignation of Dr. C. T. Sherman and E. S. Litchfield.

It cures from head to foot.

Puritana

To make the cure of any disease complete and permanent, the purifying, correcting and building-up process must begin and end in the Stomach.

92% of all sickness is caused by a wrong Stomach. Puritana makes the Heart right, the Lungs right, the Liver right, the Blood right, the Kidneys right, the Nerves right, the Health right, **because** it makes the **Stomach right.**

The Puritana treatment consists of one bottle of Puritana, one bottle of Puritana Pills, and one bottle of Puritana Tablets, all in one package. Price $1. All druggists.

25 CTS. PISO'S CURE FOR CURES WHERE ALL ELSE FAILS. Best Cough Syrup. Tastes Good. Use in time. Sold by druggists. CONSUMPTION 25 CTS.

Republican Caucuses.

There is no longer any doubt as to who will be the next Republican candidate for Mayor, and indications point very strongly to the election of that gentleman to the executive chair. Delegates favorable to Charles L. Hammond were elected in Wards One, Two, Three and Four. The Wollaston ward has a solid anti-Hammond list, while all the Atlantic delegates are for Councilman Stephen O. Moxon.

The convention will be entitled to 74 delegates and today stands as follows:

	Hammond.	Moxon.	Unpledged.
Ward One,	15	—	—
Ward Two,	11	—	—
Ward Three,	16	—	—
Ward Four,	11	—	—
Ward Five,	—	—	13
Ward Six,	—	8	—
	53	8	13

A majority of the whole convention will be 38, and in view of the large excess over this, it is possible that Mr. Hammond may be unanimously nominated. The doings of the caucuses are given below.

Ward One.

The issue in the Quincy Centre ward was clearly drawn—Hammond vs. Anti-Hammond, and many expected a close contest, but the friends of Mr. Hammond never were more confident of carrying the ward, and the result shows that their claims were well founded. It was a case where numbers without much urging triumphed over the strenuous organized efforts of money.

It was a representative caucus, the largest ever held probably in the city. There are on the voting list 730 names and 404 voted at the caucus. The successful candidates all received over 220 votes and 300 will be sufficient to carry the ward on election day.

A hot skirmish was expected at the opening of the polls over the organization of the caucus, and both sides rallied in large numbers, but it almost took the breath of the Hammond faction when there was only one dissenting vote against their chairman.

Councilman I. M. Holt was elected chairman and William M. Packard secretary. The chairman was authorized to appoint tellers, and the balloting began.

At 4.12 there had been cast 25 votes; at 4.20 the total was 50, and the 100 mark was reached at 4.40, and the voting continued brisk except between six and seven o'clock.

The only excitement during the afternoon was the attack of H. H. Faxon upon R. A. Sears. There was quite a parry of words in which the former was abusive, and the explanations of the latter not conciliating, but Mr. Sears respected age and nothing serious happened.

At 6.30 the counting of the ballots began, 109 being taken from the box. It was soon evident to observers that the Hammond delegates were running way ahead, and that Messrs. Nash, Prescott and Anderson would be the nominees for the City Council.

There were some changes in tellers from time to time, but Mr. Dolliver read all the ballots and the supervising and marking were done by R. A. Sears, George B. Wendell, W. S. Osborne and William T. Isaac.

The vote in detail was as follows:

HAMMOND DELEGATES.

Isaac M. Holt,	256
Russell A. Sears,	252
Charles M. Jenness,	251
Archibald F. Macleod,	254
Henry P. Kittredge,	252
Albert G. Dolliver,	253
George O. Whitman,	250
John Q. Cudworth,	253
Andrew Olsen,	250
Albert E. Foster,	253
William R. Lofgren,	248
Edgar G. Cleaves,	253
Edward L. Goodridge,	252
William A. Richards,	250
Henry P. Furnald,	250

ANTI HAMMOND DELEGATES.

Edward Norton,	143
W. Walter Ewell,	140
Joseph C. Morse,	141
Wilson Marsh,	139
George H. Brown,	139
Ernest W. Branch,	139
Emery L. Crane,	140
Charles F. Carlson,	139
Edward Southworth,	140
George H. Hitchcock,	140
James H. Stetson,	139
George B. Wendell,	140
George G. Saville,	139
Henry T. Wason,	139
William T. Isaac,	139

The vote for councilmen was as follows, the first three being handsomely nominated:

John W. Nash,	263
Frank F. Prescott,	221
Luther S. Anderson,	238
William P. Barker,	181
George H. Brown,	142
Henry H. Faxon,	1
A. G. Dolliver,	1

The Ward Committee chosen are all favorable to the candidacy of Charles L. Hammond, the first nine being elected:

Albert G. Dolliver,	243
Isaac M. Holt,	246
Edward L. Goodridge,	237
Russell A. Sears,	326
Andrew Olsen,	227
Edgar G. Cleaves,	247
Henry P. Furnald,	238
Archibald F. Macleod,	245
Weston W. Osborne,	326
Emery L. Crane,	140
Wilson Marsh,	145
Luther S. Anderson,	138
Henry W. Porter,	138
William T. Isaac,	136
Chas. F. Carlson,	137
Walter C. Sampson,	135

Ward Two.

At Quincy Point everything was very quiet. At 4 o'clock when the polls opened there was about a dozen present.

Chairman T. H. Newcomb called the caucus to order and was elected chairman, and John S. Gay secretary, while Edgar F. Hayden was appointed to look after the ballots. There was no excitement here at any time and as counting was commenced early the result was known shortly after the polls closed.

The delegates to the Mayoralty convention will be:

John Shaw, John S. Gay, Edgar F. Hayden, Rollin H. Newcomb, Benjamin Johnson, Jr., Aubrey R. Keith, Walter B. Burrell, Frank E. Burrell, George Weston, William Caldwell and Alfred L. Mead.

The nominees for the Council are George Sidelinger, who is renominated, Eugene N. Hultman and Benjamin Johnson, Jr.

The following ward committee was re-elected:

John R. Graham, John S. Gay, Edgar F. Hayden, George A. Sidelinger, Elwin W. Newcomb and Rollin H. Newcomb.

Ward Three.

It was expected that there would be a contest at South Quincy over the election of chairman of the caucus, and at 6 o'clock the hour for the polls to open the little hall where the caucus was held was packed, and there were many on the stairway who were unable to get inside of the hall. But of those that were inside it was easy to see that the friends of Mr. Hammond were in a majority.

Representative James Thompson was elected chairman and John C. Murray clerk. John P. Bigelow, A. L. Litchfield, W. W. Parry, C. H. Griadell, George O. Shirley, Jules Johnson and Andrew Stewart looked after the ballots, check lists, etc.

Voting commenced immediately and counting almost as soon, and therefore when the polls closed at 9 o'clock there were not many votes to count.

It was a very large caucus and both the Jones and Hammond supporters were out in full force but the latter carried the ward two to one.

The vote for each candidate on the ticket was as follows:

JONES DELEGATES.

Peter W. Dakers,	101
John L. Miller,	100
Charles J. Stewart,	100
William W. Parry,	100
Wellington W. Mitchell,	99
Alex. Falconer,	100
William S. Williams,	99
Philip J. Halvosa,	96
Jeremiah B. Sylvester,	98
Arthur L. Mitchell,	100
J. Henry Jenkins,	98
John C. Scott,	100
William Pratt,	100
Thomas Smith Sr.,	102
William Spargo,	104
Alex. Marnock,	100

HAMMOND DELEGATES.

A. L. Litchfield,	212
Warren B. Munroe,	207
Louis B. Carlson,	208
Edmund Griffiths,	207
Samuel Knight,	212
William F. McCalder,	207
John C. McGowan,	207
Harry S. Nicol,	210
Joseph P. Prout,	213
John G. Roberts,	208
James Richards,	210
John Robbie,	207
Andrew Stewart,	207
Alex. B. Smith,	207
William J. Williams,	210
William Westland,	198

For Councilmen Messrs. Murray and Rideout were renominated and Joseph P. Prout is the third candidate. The vote:

John C. Murray,	179
Warren H. Rideout,	245
Joseph P. Prout,	227
William F. McCalder,	147

The following ward committee was elected by a vote of over 2 to 1: John C. Murray, John Roberts, William W. Parry, Warren H. Rideout, Joseph P. Prout, John P. Bigelow, William T. Spargo.

Ward Four.

There was no contest at West Quincy, either for delegates or other positions. The Ward Four voters are solid for Mr. Hammond and he is sure to receive Democratic help.

These delegates pledged to Mr. Hammond were elected: Hiram W. Campbell, Nathan Ames, Thomas F. Burke, John Anderson, John R. Walters, William H. Teasdale, Tobias H. Burke, Jonas Shackley, Alexander Shirley, John C. Kapples and Joseph Walker.

For Councilman but one nomination was made,—Jonas Shackley.

For School Committee for three years,—William E. Badger.

Ward Committee,—Tobias H. Burke, Hiram W. Campbell, William B. Donald, Charles L. Hammond, Thomas F. Burke, Nathan Ames, William H. Teasdale, Joseph Walker and John Anderson.

Ward Five.

The Wollaston caucus was held in the Hose house hall. It was called to order at seven o'clock and Mr. Walter S. Pinkham was elected chairman and Mr. Richard R. Freeman, secretary. In point of attendance it was one of the largest municipal caucuses ever held in the ward, 157 ballots being thrown, over double what was thrown at last year's municipal caucus.

After minor preliminary sparring the caucus settled down to business. Messrs. Edward A. Lyman, James C. Bates, Herbert W. Pinkham and Frank W. White were appointed tellers by the chairman. The Australian system was used with the regular election booths and other voting paraphernalia.

It was a foregone conclusion that Mr. Hammond would not "cut any ice" in Wollaston this fall, but it was not anticipated that his candidates for member of the municipal convention delegation would be so completely snowed under, Mr. Mitchell receiving but 39 out of the 157 votes cast. It was generally supposed that the Wollaston Republicans had to a certain extent buried the hatchet, but last night's caucus showed conclusively that the majority of Wollaston's big Republican vote will be arrayed against Mr. Hammond in the coming fight. It was a surprise to everybody.

The following delegates were elected with votes varying from 124 to 135. There were 39 for Thomas F. Mitchell, 20 scattering and 285 blanks:

George F. Pinkham, Nathan G. Nickerson, Annis A. Lincoln, John H. Whitehead, Walter J. Wellington, Richard R. Freeman, William P. Whitmarsh, James S. Whiting, Abner L. Baker, George A. Loring, Howard W. Battison, Walter M. Hatch, Quincy A. Faunce.

There was no ticket in opposition to the three present Councilmen, and only 7 scattering votes and 53 blanks were cast against them. Walter S. Pinkham received 139, Charles M. Bryant 135 and N. G. Nickerson 133.

The following ward committee was elected without opposition: Eugene H. Sprague, John H. Whitehead, John B. Giver, Abner L. Baker, Albert G. Olney, Richard R. Freeman, Nathan G. Nickerson.

Ward Six.

The Republicans of Atlantic turned out about 200 strong at the caucus in the Engine house. Excitement was intense and the spirit of the citizens was manifested by the sweeping vote for the Stephen O. Moxon delegates. These gentlemen received from 157 to 163 votes, while those pledged to Mr. Hammond received from 26 to 31. These were elected:

Alonzo Priest, Herbert S. Barker, Henry Weymouth, Henry W. Read, Henry Von Emden, David C. Nelson, Cephas Drew, George H. Sherwin.

The vote for a member of the School Committee was exceedingly close, lacking but one of a tie. It was as follows:

Charles R. Safford,	69
C. F. Merrick,	68
William F. Cummings,	34
Fred J. Pierce,	4

The ward committee-elect also had large majorities, and will be constituted as follows: Herbert S. Barker, Henry Weymouth, Walter P. Hill, Henry W. Read, Howard S. Baker, Henry Von Emden and Alfred Jelinek.

The vote for the Ward councilmen was equally strong in favor of Theodore Parker, Jacob Kolb and John E. Poland. The lowest man receiving 135, while Mr. Miller the leading opponent had but 49.

Quincy Mail Statistics.

The figures showing the amount of mail matter handled at the Quincy post office will surprise many. For 35 days, including Sundays, from October 7 to November 10 inclusive, a record has been kept of the weight and number of pieces handled. It will be seen that nearly seven tons of mail were received and nearly five tons sent and that 194,815 pieces of mail matter were handled. These figures are furnished by Postmaster Burke:

Pounds received,	13,382
Pounds dispatched,	9,348
Total,	22,730
Pieces delivered by carriers:	
First class,	75,303
Second, third and fourth classes,	33,507
Total,	108,810
Pieces delivered through boxes:	
First class,	14,418
Second, third and fourth classes,	4,887
Total,	19,305
Pieces dispatched to other offices:	
First class,	57,100
Second, third and fourth classes,	9,600
Total,	66,700
Pounds delivered by carriers,	9,722
Pounds through boxes,	3,660
Total,	13,382

ROYAL

BAKING POWDER
Absolutely Pure.

A cream of tartar baking powder. Highest of all in leavening strength.—*Latest United States Government Food Report.*
ROYAL BAKING POWDER CO., New York.

Democratic Caucuses.

As far as known the only pledged delegates chosen at the Democratic caucuses this week are for F. F. Green for Mayor, and it now seems probable that he will be the candidate of the party.

Ward One.

The Ward One caucus was very poorly attended, and the interest taken in the proceedings was even below the attendance. Philip D. Cook was elected chairman and Thomas J. McGrath, secretary.

Upon motion of Fred F. Green a committee of five was appointed to make up a double list of candidates for Council, Mayoralty convention and Ward Committee. The committee, consisting of F. F. Green, P. D. Cook, J. J. Fallon, Luke J. Coyle and J. E. Dunn, submitted the list to the caucus and balloting began.

Messrs. John Swithin, Fred B. Rice and Philip D. Cook were elected as candidates for the Council.

The following were elected, as delegates to the Mayoralty convention:

James E. Dunn, Joseph T. Welch, Frank Garbarino, Walter M. Packard, Dennis Crimmins, Luke J. Coyle, Fred F. Green, John J. Fallon, Philip D. Cook.

The ward committee for 1897 contains four new names, and the full list is as follows:—James E. Dunn, Joseph T. Welch, Philip D. Cook, Frank Garbarino, W. M. Packard, Dennis Crimmins, Luke J. Coyle, F. F. Green, John J. Fallon.

The delegates to the Mayoralty convention were instructed, in a way, to present the name of Fred F. Green as a candidate for Mayor.

Ward Two.

The Democrats of Quincy Point held their caucus at the Hose house. Michael T. Sullivan was chairman and W. H. Sampson, Jr., secretary. The nominations made were as follows:

Councilmen Albert G. Coffin, John A. McDonnell, George E. Pfaffmann.

Delegates to Mayoralty Convention,—Michael T. Sullivan, James H. Slade, William H. Sampson, Jr., William H. Sullivan, Patrick O'Neil, Dennis Ford, Michael Sweeney, Daniel J. Ford, Cornelius Ford, George Williams.

Ward Committee,—John A. Avery, M. T. Sullivan, W. H. Sampson, Jr., D. J. Ford, 45 Main street, Cornelius Ford, W. H. Sullivan, P. A. O'Neil, T. J. Carey, G. Williams.

Ward Three.

The South Quincy caucus was held at Doble's hall. Dennis J. Ford was elected chairman and John Boyle, secretary. Two sets of names were nominated from the floor and then balloted for.

The successful nominees were:

Councilmen,—Henry McGrath, Walter Thayer, Daniel W. Driscoll.

Delegates,—John E. Russell, Dennis J. Ford, William A. Kelley, David Morrissey, Robert E. Ford, George D. Cahill, Welcome J. Blake, Frank Morrison, John Curtis, Walter Thayer, John E. Burns.

Ward Four.

The Democratic caucus in West Quincy was the largest ever held in the ward. The younger element was out in full force determined to nominate Thomas F. Cain for councilman and in this they were successful.

William T. Shea called the caucus to order and was elected chairman and John H. Ash as secretary.

A motion was made that the candidates for Councilmen be voted for separately but was lost. Then a motion to ballot for three Councilmen and one member of the School Committee at one time prevailed.

By this time the hall was crowded and a motion was made to adjourn to the upper hall.

This called John J. Reardon to his feet who shouted "Do you think we want this gang up stairs to spit on the floor; this gang is not fit to be up stairs."

This remark called forth hisses and cries of "come down here and say that."

Chairman Shea shouted for order.

John McAloon said both halls were the same size and the seats were all down stairs.

Peter Fallon said the upper hall was 20 feet larger.

Some one in the crowd then wanted to know who the janitor of the hall was, Reardon on some one else.

It was then voted to adjourn up stairs.

After the adjournment the caucus proceeded to ballot for Councilmen and School Committee, each candidate being allowed a representative at the box, while John Vogel, Matthew Lyons, Thomas Foley Vogel, Matthew Lyons, Thomas Foley, John Moynihan and W. F. V. Cole looked after the check list and ballot box.

Considerable time was consumed in voting, owing to the large crowd and it was after 10 o'clock when the result was announced. Then there was shouting and loud cheers for Cain.

The result of the ballot was as follows, those with an asterisk being nominated:

FOR COUNCILMEN.

Michael B. Geary,	170*
Thomas F. Cain,	155*
Stephen B. Little,	150*
Thomas J. Lamb,	138
Frank Goodhue,	4
Blanks,	141

FOR SCHOOL COMMITTEE.

John H. Ash,	141*
William D. Burns,	115

The following delegates to the Mayoralty convention were then nominated from the floor.

William T. Shea, John Moynihan, Thomas F. Cain, John W. Burke, Jeremiah Hinchin, William Corcoran, Thomas M. Murphy, John J. Dugan, James O'Dowd, Dennis Sugrue, John M. O'Brien, Cornelius Driscoll, William F. Cole, John McAloon, Jeremiah Curtin, Cornelius Crowley, Thomas J. Lamb, Thomas Hogan, Michael B. Geary.

When it came to electing a Ward Committee the old war horses, with one exception, William D. Burns, declined election, and a new committee therefor will have charge next year. This committee consists of William D. Burns, Cornelius Driscoll, Jeremiah Hinchin, J. Oswald Vogel, W. H. Coughlan, Thomas F. Cain, Cornelius Crowley, Thomas M. Murphy.

Ward Five.

The Wollaston caucus was held on Tuesday evening at the Hose house hall. Mr. Edward L. Twitchell was elected chairman and Mr. Edward H. Austin, secretary.

The delegation to the municipal convention was asked to present the name of Mr. Walter E. Simmons for Councilman-at-large. Mr. Simmons will undoubtedly make a very strong candidate and attract a large number of Republican votes.

The business transacted was as follows:

Councilman, — George W. Brown, Marcena R. Sparrow, and Benjamin Sargent.

Delegates to the Municipal Convention,—Arthur Murphy, Edward H. Austin, George W. Brown, David J. Roche, and Frank J. Lavery.

Ward Committee,—George W. Brown, Edward H. Austin, Frank J. Lavery, William B. Orcutt, Marcena R. Sparrow, Albert R. Moulton, David J. Roche and James P. Landers.

Ward Six.

The Atlantic Democrats have an entirely new list for Councilmen and School Committee, while the delegates to Mayoralty convention were not instructed. The list:

Councilmen, — John F. McKenna, Stephen H. Edwards and A. J. Miller.

School Committee from Ward,—Dr. Fred J. Pierce.

Delegates to convention,—E. J. McKeon, John O'Brien, Cornelius M. Duggan, John J. Chrisom, Peter W. Branschied, John F. McKenna. Martin W. Cunniff, E. G. Hall, John A. Duggan.

Ward Committee,—E. J. McKeon, E. G. Hall, S. H. Edwards, M. W. Cunniff, Patrick Dolan, John F. McKenna, Bernard Cullen, P. W. Branscheid and John O'Brien, Jr.

The delegates to the Mayoralty convention were unanimously instructed to support John A. Duggan for councilman-at-large.

City Council.

There was a small attendance of both Councilmen and citizens Tuesday evening at the adjourned meeting of the City Council, but there was only a little business which was dispatched in less than a half hour.

An application for a common victualler's license was received from Jessie Milton of Washington street. Referred.

A petition for raising the grade of Farrington street at Wollaston was received and referred to the Committee on Streets.

Election Returns.

President Bryant then had the tedious job of reading the vote of the city for the 150 or more candidates voted for at the Presidential election of last week, which were in conformity to the returns published in the PATRIOT, except that the vote of each elector was given and also the scattering votes. The returns were then signed by a majority of the Councilmen.

Ryden Street.

The Committee on Streets reported favorable on the laying out of Ryden street, and an order for $200 was passed.

The same committee also reported in favor of laying out Buckley street as a city way and an order for $300 took its second reading.

The Church Way.

The Committee on Streets reported an order for a public hearing, Nov. 19, on the advisability of closing the street between the First church and the drinking fountain.

There was a query as to holding the hearing on an off night, Thursday, but it was said to be necessary to get it through, and the order past.

The Committee on Streets also reported an order for a public hearing on the acceptance of Merry Mount and Butler roads. Passed.

Temporary Loans.

The Committee on Finance reported in favor of the passage of the order authorizing an additional loan of $100,000 in anticipation of taxes, and it was passed under a suspension of the rules.

Adjourned at 8.02.

For the Patriot.

The Plagues of Egypt.

To all citizens of Quincy who favor the election of Charles L. Hammond to be Mayor of Quincy for the coming year:

Having apparently practically elected Mr. Hammond, let us not be led by any feelings of resentment for past action on part of those who oppose his election, or by their present attitude towards him, into doing anything which might justly deserve their criticism.

Let us rather so act as to merit success by showing consideration of the best interests of our city. Let us follow up the glorious results of the National and State elections, and the happy return of a condition of business prosperiety to our whole country, by voting *No* on the question of granting license to the liquor traffic, which if re-established in our city would more than counteract all the good results of this year's election.

A traffic more baneful than all the plagues of Egypt, including the destroying angel, because it has destroyed more of the first born in our land than did the angel in Egypt.

Let us therefor "quit ourselves like men," and deserve the success which I feel we are about to win.

JONAS SHACKLEY.

Benefit to Officer Canavan.

St. Mary's hall has held many large gatherings in the past but it is doubtful if it ever held a larger party than that of Friday, Nov. 6, and if it needed anything to testify that Officer Michael J. Canavan is held in high esteem by the citizens of Quincy, this large gathering was sufficient.

Officer Canavan was appointed a member of the permanent police when that department was established and was assigned to night duty at West Quincy. He faithfully performed the duty assigned and would have contined to do so had he not become incapaciated by illness. The last duty he did was at the Hospital festival in September, although he was in ill health at that time.

Since that time he has been confined to his home and the nature of his disease is such that it is doubtful if he will ever be able to resume duty. His fellow officers, understanding these facts, planned the benefit which was held on that evening.

The dancers began to arrive early and at 9 o'clock when the ball was in full motion there were so many present that dancing with comfort was out of the question, but then the object was a worthy one and though a larger hall would have been welcomed the dancers made the best of the situation and proceeded to enjoy themselves.

Hanson's orchestra furnished the music and the twenty-three numbers on the order of dances occupied all the time until 2 o'clock this morning. Every number on the order was dedicated to some person or object, two of the most suggestive were: 'How about that Patrol Wagon?" and "Enlarge the force."

There was something like a hundred couples in the grand march, which was led by the officers of the permanent force who were in full uniform, the brass buttons on their coats shining like gold dollars. Chief Williams and Postmaster Burke were near the head of the line. With these guardians of peace in charge of course perfect order was maintained and a thorough good time was enjoyed.

The management was as follows: Floor Director, Officer Thomas F. Ferguson; Aids, Officers Daniel R. McKay, Carl G. Nicol, Patrick J. Bradley, John Holleran, John Connoly, Frank Davorer, John McAloon, John Vogel, James McDonnell, Patrick Mannex, George Berry and Patrick Cray.

The exact amount that will be netted from the benefit it is impossible to determine just at present but the amount will not be far from $450, which will be turned over to Officer Canavan, and the committee only regret that the amount could not have been larger.

Irish National League.

The Quincy branch of the Irish National League has elected these officers:

President,—John Cavanagh.
Vice President,—Michael Burns.
Secretary,—Frank Rafferty.
Financial Secretary,—T. Deasey.
Treasurer,—Michael Daley.
Executive Committee,—Edward Lawtor, Patrick Fay, Thomas Carroll, Peter McConarty, George D. Cahill.

**

FREE BUTTONS!

AN ELEGANT BUTTON FREE
with each package of

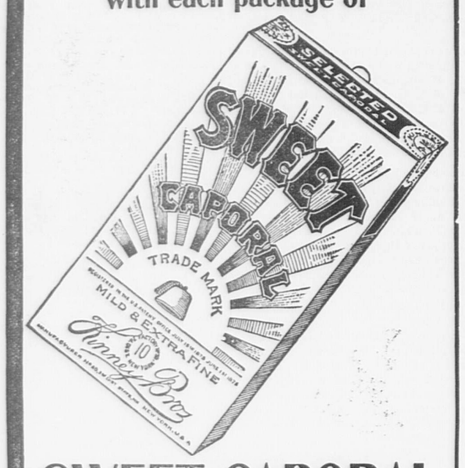

SWEET CAPORAL CIGARETTES

AN OPPORTUNITY TO MAKE
A COLLECTION OF BUTTONS
WITHOUT COST.

Merrells, Bissell & Co. REAL ESTATE, MORTGAGES, INSURANCE.

Building Lots, Houses for Sale and to Rent in Quincy, Wollaston, Norfolk Downs, Atlantic. Offices: MILLER'S BLOCK, opposite NORFOLK DOWNS Station, and 30 Court street, Boston, Room 17. sep19-3m

Lookers Around

are always welcome here. Lookers are merely prospective buyers—or good advertisements. If the lookers don't want something for themselves, they'll tell their friends of us, and that will do just as well. We are not afraid to have our stock inspected, and that carefully, too. There's no fraud hidden under fair appearances in this store. You may depend absolutely upon anything we sell you.

D. E. WADSWORTH & CO.,

Largest Dry Goods Store between Boston and Brockton.

BRANCH AT EAST MILTON.

SEE ME
BEFORE YOU BUY YOUR
COAL.

GEO. E. FROST,

Masons' Materials. Brick and Lime. 488 Neponset Ave., NEPONSET. Telephone 128-3 Dorchester.

FIELD & WILD. Dark Blue Quincy From our own Quarries. **GRANITE.**

MONUMENTAL AND CEMETERY WORK OF ALL KINDS.

The superior qualities of our granites have long been recognized by the trade.

QUINCY, MASS. nov30-1y

THE A. T. STEARNS LUMBER COMPANY.

FLORIDA GULF CYPRESS A SPECIALTY.

Cypress Lumber, Cypress Shingles, Cypress Timber, Georgia Pine, Florida Ash, Spruce and Hemlock.

Rift Hard Pine, Ash, Oak & Maple Flooring.

QUARTER SAWED CYPRESS SQUARES.

Cypress Sheathing and Clapboarding.

GUTTERS AND CONDUCTORS.

MOULDINGS, BRACKETS, COLUMNS, ETC.

Doors, Windows and Blinds.

BUILDERS' FINISH OF EVERY DESCRIPTION.

Window and Door Frames, Stair Posts, Rails and Balusters, Store and Office Fittings, Counters, Bowl Stands, Mantel Shelves, Etc.

Carpenter and Mill Work of All Kinds.

SASH BARS AND GREENHOUSE STOCK.

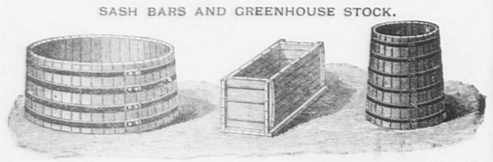

TANKS, CISTERNS, DYE TUBS.

FENCE POSTS, RAILS AND PICKETS, CYPRESS BOAT STOCK.

Kiln Dried Lumber Always in Stock.

Send for Book, "Cypress Lumber and its Uses." No Charge.

Main Office, Mills and Wharves at Neponset, Office and Exhibit, 166 Devonshire Street, Office and Warerooms, 104 Friend Street, } BOSTON.

P. O. Address, Neponset, Mass. Long Distance Telephones.

WATER BUGS AND ROACHES.

CLEAR THEM OUT WITH OUR **EXTERMINATOR** NO DUST, NO TROUBLE TO USE.

Price 50c. Satisfaction guaranteed or money refunded. If your druggist does not have it we will mail it on receipt of price.

BARNARD & CO.,

7 Temple place co. Tremont Street, Boston, Mass.

The Quincy Patriot.

SATURDAY, NOV. 14, 1896.

SINGLE COPIES 5 CENTS.
FOR SALE AT

The Patriot Office,	Quincy.
Souther's Periodical Store,	Quincy
McGovern Bros.,	Quincy.
C. F. Carlson,	near Quincy Depot.
Miss E. M. Freeman,	Quincy Point
S. F. Newcomb,	Quincy Neck
W. D. Rees,	Wollaston.
Thomas Gurney,	Atlantic.
Branscheid & Mar'ens,	Atlantic.
Branscheid & Martens,	Norfolk Downs.
Peter Haverly,	Quincy Adams.
E. H. Doble & Co.,	West Quincy.
Henry Coram,	West Quincy.
Mrs. Lark's Store,	Jones' Corner.
William Clark,	East Milton.
Old Colony Depot,	Boston.
L. S. Houghton,	Neponset.
Henry B. Vinton,	Braintree.
N. R. Procter,	Braintree.
G. H. Hunt,	East Weymouth
B. F. Thomas.	North Weymouth

Among the Preachers.

BY ALFRED E. HOSTELLEY.

High up o'er the heads of the people
That pass like vague ships on the street,
It hangs in it home in the steeple,
That throbs with the wind's rhythmic beat.
What heeds it the world or its noises ?
What recks it of traffic's loud din ?
Of tears or the clamor of voices
That speak of the light hearts within ?

Enough that its duty is ringing
In every condition of weather;
Enough that its mission is bringing
The spiritual household together;
Enough that it strikes for the hours
That speed in a ne'er ending chain,
And chimes over nuptial flowers,
And tolls for the funeral train.

Enough that it speaks to the mothers
In clear, unmistakable tones,
And fathers and sisters and brothers,
From all the earth's populous zones;
Enough that it brings to the altar
The ones who have strayed from the truth,
As well as the weak ones who falter
'Mid trials unknown in their youth.

So there, while the pale stars are marching,
And rivers roll on to the sea,
And heaven's blue vault is o'erarching,
The bell in its belfry will be,
And then, when its mission is ended,
And turned is the last burial sod,
Its echoes full toned will be blended
With trumpets that call us to God.

Notes and Comments.

—By and with the consent of his council, Governor Wolcott has designated Thursday, November 26, as a day of thanksgiving and prayer.

—The Dedham Transcript says the cost of the Neponset river metropolitan sewer system has been apportioned as follows: For interest and sinking fund requirements: Boston, 23.28 per cent.; Dedham, 13.52 per cent.; Hyde Park, 18.13 per cent.; Milton, 45.07 per cent. For cost of maintenance and operation: Boston, 28.14 per cent.; Dedham, 19.85 per cent.; Hyde Park, 35.51 per cent.; Milton, 16.15 per cent. It will be seen that Milton will pay nearly half the cost, but that Hyde Park pays the most for maintenance.

—The Brockton poor department recently shipped 275 fat hogs to John P. Squires & Co. of Boston, who purchased the lot at 4 1-4 cents a pound, dressed weight. It is the lowest price at which the department ever sold pork.

—The apple situation is beginning to improve says the Massachusetts Ploughman. Choice winter apples are not likely to be a drug upon the market all winter. Indications are that the total crop of the country is not so large as was at first supposed. Farmers who cannot sell profitably now are advised to carefully store all first-class long-keeping fruit. The West and South will probably want some of the surplus apples of the East.

—The will of Col. Oliver W. Peabody, late of Milton, contains a bequest of $10,000 to the Children's hospital in Boston.

—The Boston Home Journal tells the following story: A merchant on Washington street recently advertised for an office boy, and as he interviewed each applicant he took occasion to ask, "My lad, what is your motto?" The answers he received were various in character. Some of the boys didn't seem to know what a motto was, one or two repeated obviously inappropriate verses of scripture (notably the shortest verse in the Bible,) and several presented buttons marked "McKinley's in the White House, Bryan's in the soup," evidently considering these an ample expression of moral quality. Finally one ragged urchin entered and was asked the usual question. "What is my motto?" he remarked, nonchalently, "Same as yours, sir." "Same as mine?" "Yes, same as you have on your door, 'Push.'" He was engaged without further parley.

—An historical relic has been displayed this summer in the yard of Miss Clarissa Robbins at Norwell Center. It is a banner dating back to 1800, made for the support of Abraham Lincoln to the presidency. It has a large picture of a full square-rigged ship with the words "Ship of State."

—They are betting in Wall street that $25,000,000 more foreign gold will be imported before New Year's, but the Boston Herald says we are not as hungry for gold as we were.

—Here is something for the man (or woman) who will play whist, not knowing the game, to etch in the tablets of memory. "It is computed," said James Clay, the famous whist player who figures in "Guy Livingstone" as "Castlemaine," "that there are upward of two thousand men of good family, born to brilliant prospects, who are now wandering shoeless about the world because they would not lead trumps having five."—*Boston Home Journal.*

—An English authority estimates that Great Britan will need 160,000,000 bushels of wheat during the coming year. If the United States can sell the Old Country a fair proportion of that amount, the market here will be placed in a reasonably good position. The removal of our surplus wheat always improves the price of the remainder.

—If there is wickedness in a woman, it will appear sooner or later in her bonnets, says the Boston Home Journal.

—John Moore of Brockton holds the record for that "temperance town" on persistant violations of liquor laws. He has been convicted fourteen times, and his most recent escapade resulted in a fine of $300 and long imprisonment.

—Several of the shoe manufacturers in Brockton are refusing orders because they cannot make the goods at the old prices, owing to the marked advance in the price of leather within the past few weeks.

—Queen Victoria has secured fifty rooms at the New Grand Hotel at Cimiez, Nice, for the month of April, at a cost of $15,000.

Cramps, Colic, Colds, Croup, Coughs, Tooth-ache,

DIARRHŒA, DYSENTERY, and all *BOWEL COMPLAINTS.*

A Sure, Safe, Quick Cure for these troubles is

Pain Killer.

(PERRY DAVIS'.)

Used Internally and Externally.

Two Sizes, 25c. and 50c. bottles.

—T. H. Wakefield, of Dedham, a trial justice and well known lawyer of Norfolk county died suddenly on Monday, aged 46 years.

—Dr. Richard S. Storrs, a native of Braintree, has many warm friends all over the United States who are glad to notice the flood of congratulations which are pouring in upon him this week upon the occasion of the fiftieth anniversary of his Brooklyn pastorate. He has spent his rich life in a city which has known many famous clergymen.

—The South is getting a share in the gain from rising prices. Since July cotton has advanced $10 a bale which means eighty million dollars.

—The latest scheme for advertising Aroostook county, Me., is to be the running of a potato train from there over the principal railroads of the country to New Orleans. The car will be gaily decorated and it will proclaim the name and fame of Aroostook county in regions where perchance they are not well known. The scheme is to be conducted by officials of the railroads running into Maine.

—Over a million men have visited McKinley at his home in Canton, O., during the campaign.

—Previous to the election of 1860 the Democratic party had held the reins of government in this country for a long series of years. Then the Republicans came into power and held unbroken sway for nearly a quarter of a century. In 1884 there was a grand overturn in favor of the Democrats, followed by a Republican sweep in 1888, a Democratic avalanche in 1892 and a Republican landslide on Tuesday last. While the Republicans are sure to retain the presidential chair for the rest of this century, the question of whether they shall control the affairs of the nation after March 4, 1901, is one which will undoubtedly be determined by the wisdom, justice and righteousness of their administration during the four years following Mr. McKinley's inauguration. Continuance in power will be secured, if secured at all, by continuance in well doing.—*Boston Home Journal.*

—It is stated that the Pullman service on the Southern Railway is more profitable to the Pullman company than that on any other line in the country, the Pennsylvania road not excepted.

—A funny case came recently before the court in Pittsfield, says the Springfield Republican. A man was sued by another, and his real estate was attached when the writ was served. The case dragged along in court, finally got off the real trial list, was buried away in the archives of the clerk's office and there remained. He had a good chance to sell his farm to a city man, and the papers were about to be passed, when the troublesome suit appeared as an attachment of record, and title was not clear. He sought the other party, who saw a chance to "put the screws" to his opponent in settlement, and that in such an amount that the defendant could not afford to pay, and he lost the sale.

—Mrs. John Adams and Mrs. R. P. Chandler of Holbrook died suddenly on Saturday evening.

—A dastardly outrage was committed at Abington last week. Mrs. Margaret Taylor, an old lady nearly seventy years old, was robbed of $1.75. She is a cripple and lives alone, and what money she receives is an allowance from the town. Two men entered her residence about 7 o'clock in the evening; one choked her and the other blindfolded her eyes with his hand and then tore open the bossom of her dress and took the pocketbook which was kept there.

—Spain is making a final desperate effort to crush the Cuban rebellion. The aggregate of 200,000 troops now on the island would seem sufficient to accomplish that result, but at present little is being accomplished.

Thanksgiving Proclamation.

By the President of the United States:

The people of the United States should never be unmindful of the gratitude they owe the God of nations for his watchful care, which has shielded them from dire disaster and pointed out to them the way of peace and happiness. Nor should they ever refuse to acknowledge with contrite hearts their proneness to turn away from God's teachings, and to follow with sinful pride after their own devices.

To the end that these thoughts may be quickened, it is fitting that, on a day especially appointed, we should join together in approaching the throne of grace with praise and supplication.

Therefore, I, Grover Cleveland, President of the United States, do hereby designate and set apart Thursday, the twenty-sixth day of the present month of November, to be kept and observed as a day of thanksgiving and prayer throughout our land.

On that day may all our people forego their usual work, and occupation, and assembled in the accustomed places of worship, let them with one accord render thanks to the ruler of the universe for our preservation as a nation and our deliverence from every threatened danger; for the peace that has dwelt within our boundaries; for our defence against disease and pestilence during the year that has passed; for the plenteous rewards that have followed the labors of our husbandmen and for all the other blessings that have been vouchsafed to us. And let us, through the mediation of him who has taught us how to pray, implore the forgiveness for our sins and a continuance of heavenly favor.

Let us not forget on this day of thanksgiving, the poor and needy, and by deeds of charity let our offerings and praise be made more acceptable in the sight of the Lord. GROVER CLEVELAND.

Anecdotes.

Wife—I don't believe I can ever wear my sealskin cloak as it is now.

Husband—Why don't you have it made over into a bicycle sweater for winter use? *New York Herald.*

Patent Medicine Man—"Madam, did your husband use the bottle of Fakem's Balm of Life I left him?"

Wife—"Yes. It took immediate effect."

Patent Medicine Man—"Good. Then you can conscientiously say that he will use no other."

Wife—"I'm quite sure of it. He's dead."

Colonel Dugout—"No use talkin.' The West is the place for young men. Remember Tom Watkins used to live right here in your town?

Eastern Man—"Very well. No use to anybody."

Colonel Dugout—"Jes' so. That feller landed in Dugout City twenty years ago without a cent in his pocket or a rag to his back. Yes, sir, and last week he failed for a million."—*New York Weekly.*

Miss Sputter—"I hear Mr. Coates, the tailor, has been calling on you rather frequently lately.

Miss Sparkle—"Yes."

Miss Sputter—"I suppose you know he is reported engaged to me?"

Miss Sparkle—"Yes."

Miss Sputter—"Well, what are you going to do about it?"

Miss Sparkle—"Oh, I shall let him press his suit."

Mrs. B.—"Bridget, have you turned the gas on in the parlor, as I told you?"

New Domestic—"Yis, mum; can't you smell it?"

—The President has issued his Thanksgiving proclamation as usual. There is certainly the best of cause for its general observation just at present.

—The Norfolk County Commissioners have examined and allowed the following claims for damages by dogs: Helen T. Littlefield of Avon, $20; William H. Carr, $10 50; H. G. White, $2 50 and C. W. Dailey, $6, all of Braintree; Thomas A. Finnerty of Dedham, $5 40; Henry Sowden, $41; A. F. Willson, $10; A. E. Knight, $2, and E. A. Freeman, $5.50, all of Foxboro; Mrs. M. E. Belcher of Holbrook, $12.50; Alfred Foster, 7.50, and Peter Fallon, $50, both of Hyde Park; F. P. Lothrop, $25, Jabez Stetson, $5, and J. P. Campion, $50, all of Randolph. The Dedham Transcript says that County Treasurer Smith of Dedham will pay these claims in due season.

—On November 6, two days after the election of McKinley was assured, orders for over $36,000 of advertisments were received by The Ladies' Home Journal.

—Cranberry men in Plymouth are having hard luck. Their fruit is selling at a low figure, wet weather has kept them from securing complete crops if they wanted to, which isn't certain, and frosts hurt berries before the wet weather came on.

—At Sherborn two thousand bushels of apples per day are being teamed to the large Holbrook cider mill by farmers, but it does not supply the mill. Monday a train of sixty cars, averaging three hundred and fifty bushels to the car, were in waiting at the sidings to be emptied by the mill elevator. Seventy thousand barrels of cider will be made this season at the mill.—*Massachusetts Ploughman.*

—The introduction of New England apples into Texas is one of the results of the immense crop. The Farmer says the freight is ninety-three cents per barrel.

—Fortunes have been made within a month by men who were on the right side of wheat. John Cudahy is reported to have added $400,000 to his bank account, and W. R. Linn and W. T. Baker, who is the president of the Board of Trade, have garnered respectively $300,000 and $150,000, it is stated. Several speculators have added $75,000 to their wealth, and there is quite a list of men who have made from $20,000 to $50,000.—*New England Farmer.*

—The city of Glasgow is said to be one of the best governed cities in the world, and as a result of its wise administration, it is announced that after January 1, 1897, no taxes will be levied in that city, its entire income to be derived from public works now in its possession. Glasgow has less than half as many citizens as Chicago, and its growth has not been rapid, but its affairs are run on business principles, and are not tainted by spoils politics. It is not probable says the Milford Gazette, that any of our American cities will be able to abolish all municipal taxation in the near future, but they can certainly profit by Glasgow's example in some directions, notably in the matter of granting valuable privileges to private corporations without adequate returns.

Literary Notes.

A new volume of St. Nicholas begins with the November number, so there are the first chapters in three new serials. The first of these, which will be the leading feature of the magazine for the year is "Master Skylark," a story of the time of Shakspere, by John Bennett. It opens in Stratford, and the poet himself is evidently soon to figure in it. Reginald Birch furnishes a number of attractive illustrations. The second serial is "The Last Three Soldiers," by William H. Shelton, telling of the adventures of members of a Union signal corps who become castaways in the midst of the Confederacy. A story for girls, "June's Garden," by Marion Hill, is also begun in the number. "The City of Stories," by Frank M. Bicknell, is a unique serial made up wholly of short fairy stories. The one for this month is called "The King's Castle in No Man's Land."

The Century for November opens the twenty-seventh year of the magazine with a series of papers by General Horace Porter, entitled "Campaigning with Grant," embodying recollections of Grant during the period of his supreme command over the Union army. From the first paper it will be seen that General Porter's work will give an intimate revelation of Grant's nature, and that it will be enlivened by abundant anecdote. Two serial novels are begun in this number: "Hugh Wynne, Free Quaker," by Dr. S. Weir Mitchell, is a story in which Wynne, "sometime officer on the staff of General Washington," tells, in the first person, the story of his life. The first instalments give graphic pictures of life in Philadelphia just before the Revolution. The other serial, by Mr. Marion Crawford, is entitled "A Rose of Yesterday"; the opening scene is in Lucerne, and the characters are all Americans.

Clerk of Courts.

The result of the vote in Norfolk County for Clerk of Courts is as follows:

Louis A. Cook of Weymouth, 10,803
Eratus Worthington of Dedham, 6,134
David W. Murray of Hyde Park, 5,070

Mr. Cook has a handsome plurality over Mr. Worthington, who has filled the office for nearly 30 years, honestly and faithfully.

The only real fault, we have ever heard against Mr. Worthington, he was too important; felt too much the master of the place instead of the servant of the people. It would be well for office-holders to take heed and not be too independent because they hold a rich office.

Steering clear of the shoals of ill health and the rocks of disease is easy enough if only the digestion be kept in good order. It isn't often any one is sick unless they have indigestion. The commonest way in which indigestion shows itself is in constipation. Nine people in ten are troubled more or less in this way. Nine-tenths of all the world's sickness is caused by this one trouble. Sleeplessness, pimples, blotches, headaches, sour stomach, dizziness, "heart-burn," palpitation, biliousness, distress after eating—all these are merely symptoms of constipation. Why do people suffer with them when the cure is so simple and so easily obtained? Years ago, Dr. Pierce's Pleasant Pellets were placed on the market. Since then, there has been no excuse for anybody to suffer from constipation, and its attendant ills. The "Pellets" cure every case infallibly and permanently. They are very small, easy to take, gentle and quick in action. They are not at all violent; they do not disturb the system. They cure you so you stay cured. Thousands of women will find if they take the "Pleasant Pellets" that their ills will vanish with the constipation.

The People's Common Sense Medical Adviser gives more plain useful information about the human body and all the ailments to which it is subject than any other single book in the English language. It is really a medical encyclopedia in one volume, a large heavy book of 1008 pages, with over 300 illustrations. The outlay of money, time and effort in producing this great book was paid for by the sale of the first edition of 680,000 copies at $1.50 each; and the profit has been used in publishing the present edition of half-a-million copies to be sent absolutely without price to all who will remit the small charge of 21 cents in one-cent stamps to pay the cost of mailing *only.* Address, with stamps, World's Dispensary Medical Association, No. 663 Main Street, Buffalo, N. Y.

Parlor Stoves and HEATERS; bigger line than ever; a little early to tell you, but they have them at GUY'S COLISEUM, Quincy

Probate Court.

Judge Harriman held Probate Court at Quincy Wednesday morning and transacted the following business:

WILLS ALLOWED.

Of Cylenda H. Canterbury, late of Weymouth, Nathan D. Canterbury executor, bond $12,000.

Of Esther J. Bates, late of Cohasset, Daniel J. Bates executor, bond $5000.

Of Sarah L. Beals, late of Weymouth, Lewis A. Beals executor, bond $10,000.

Of Hetty Donahue, late of Weymouth, Margaret Cullinane executrix, bond $3000.

ADMINISTRATIONS GRANTED.

On estate of Sarah A. S. Lawson, late of Quincy. Theophilus King administrator, bond $500.

On estate of Maria F. Thayer, late of Braintree, Elisha S. Thayer administrator, bond $1000.

On estate of Alexander Kidd, late of Walpole. James Stewart administrator, bond $800.

On estate of Sarah Cliff Clapp, late of Quincy, Sarah Elizabeth Hall administratrix, bond $5000.

On estate of Agnes E. Melcher, late of Quincy, Abbott L. Melcher administrator, bond $200.

Inventories Filed.

On estate of James Edwards, late of Quincy; personal estate, $114,202.05; real estate, $138,140.

On estate of Jane Dugan, late of Quincy; personal estate, $100; real estate, $2500.

On estate of Isabell G., Dora M. and William A. Smith, of Milton, minors; personal estate, $500.

On estate of William A. Smith, late of Milton; personal estate, $378; real estate, $75.

On estate of Edward G. Bowditch, late of Braintree; personal estate, $313 13.

ACCOUNTS ALLOWED.

Final of Cyrus Poole, executor of estate of Lydia J. Crooker late of Holbrook.

First and final of Martha J. Torrey, guardian of Will S. Torrey a minor of Weymouth.

First and final of John A. Raymond, administrator with the will annexed of William Fogarty late of Weymouth.

First and final of Henry A. Hollis, administrator of estate of Lydia M. Hollis late of Weymouth.

First and final of James F. Burke, executor of will of Mary Garrity late of Quincy.

GUARDIANS APPOINTED.

Franklin, Minot W., and Franklin Walter, Jr., were appointed guardians of Susan W. Walter of Brookline, an insane person; bond $1000.

Isaac T. Snow was appointed guardian of Alice S. Nichols, a minor of Norwood; bond $500.

Castle Square Theatre

The attraction for the coming week at the Castle Square Theatre, a revival of Bizet's "Carmin," will introduce many of the company in roles in which they have won their greatest successes in the past, and the new comers of the present season promise to fully maintain the general excellence of the earlier productions of this notable opera. The opportunities afforded by the opera for picturesque effects in scenery and costums, will be well improved under the supervision of General Director Jaxon, and musical Director Hirchfeld will without doubt again display his thorough command of the musical forces under his control. Bizet's music has made Carmin a standard opera in the opera houses of the world, and there are few works of the modern school which afford such excellent dramatic opportunities as the adaption of Prosper Merimee's story given its libretto. Following "Carmin which is announced for a single week, a double bill consisting of "H. M. S. Pinnafore" and "Cavaleria Rusticana" is announced.

IT CURES AND PREVENTS.

One of the greatest remedies of the Nineteenth Century is pulmonine, prepared by the Cushing Medical Supply Co. of Boston, a wonderfull preventative and cure of coughs and colds. Its action in this respect has made it famous and it is sought after and known today probably as widely as anything ever put on the market of this description.

BULBS. In the matter of fall planting of the usual run of bulbs, opinion is all on one side, says American Gardening. Autumn is the one really desirable, proper time for the work. It need not be done so very early; even the last of autumn will do, though most people prefer October. The hyacinths which come in selected colors, but unnamed at fifty cents a dozen, are very good for the purpose. Lilies especially require fall planting, which should usually be deep. The varieties of speciosum will give the most delight and satisfaction combined. There are over a dozen of these now offered in all shades, from white to deep crimson.

the ghastly terror of consumption stares a man in the face who neglects a cold. **HALE'S HONEY OF HOREHOUND AND TAR**

It's so simple to get rid of a cough or throat trouble by Hale's Honey of Horehound and Tar. Acts like magic. Sold by druggists.

Pike's Toothache Drops cure in one minute.

M. R. SPARROW,
ICE CREAM PARLORS
AND
FRUIT STORE,
28 PROSPECT AVE., WOLLASTON.

Orders at Loring's apothecary store; also at Pierce's store, East Milton.

Factory and parlor, 4 Brook street.

P. O. Box 110. Telephone 75-3.

Orders Filled at Short Notice.

Quincy Savings Bank,

Granite Street, Quincy.

President, RUPERT F. CLAFLIN.
Vice-President, EDWIN W. MARSH.
Treasurer and Secretary, CLARENCE BURGIN.

Board of Investment, RUPERT F. CLAFLIN, EDWIN W. MARSH, JOHN Q. A. FIELD, ELIAS A. PERKINS.

BANK HOURS—From 8.30 to 12 A. M. and 2 to 4 P. M. During the months of June, July, August and September the Bank will close on Saturdays at 12 M.

Deposits placed on interest on the first Tuesday of January, April, July and October.

Connected by Telephone.

Quincy, Jan 11, 1896. tf

E. MENHINICK
CONTRACTOR.

HAVING Been appointed City Scavanger I respectfully solicit the patronage of the citizens, pledging myself to give particular attention to all business entrusted to me, and to do all by the Odorless Excavating System. Orders may be left at:

ATLANTIC,—Branscheid & Marten's new store, Duggan Block.

WOLLASTON,—Mr. Perry's store.

WEST QUINCY,—Mr. Elcock's store.

BREWER'S CORNER,—Mr. Prout's store.

POINT,—At Miss Freeman's store.

CITY HALL,—Board of health office.

At my residence, No. 10 South Walnut street.

Quincy March 1. tf

Household Receipts.

FRENCH PLUM PIE. Two cupfuls of French prunes steeped in cold water over night, one cupful of sugar, one teaspoonful of lemon; line a plate with crust, add the prunes and sugar, one-third of a cupful of water and extract; cover with a crust and bake half an hour.

SCALLOPED OYSTERS. Take one quart of oysters and drain them. Strain the liquor and add enough water or milk to make a pint, salt to taste and set where it will heat. Mix half teaspoonful of pepper and the same quantity of mace with a heaping pint of cracker crumbs. Melt half a cupful of butter and stir into the crumbs. Put the oysters and crumbs in a dish in layers. Crumbs first and last. Pour the liquor over the top and bake one hour.

BROWNIES. These are rich little cakes baked in small fancy tins. Cream one third cup of butter and add one-third of a cup of powdered sugar, one-third cup of molasses, one egg well beaten and seven-eighths of a cup of flour. Add one cup of pecan nuts cut in strips or English walnuts may be used. Put a little of the mixture in each pan and lay one-half of a nut in the centre of each cake.

CHOCOLATE LOAF CAKE. First, for chocolate mixture, scrape half a coffee cup Baker's chocolate in granite basin; add one-half cup sweet milk, yoke of one egg. Set on the stove, stir till it thickens. To two well-beaten eggs add one and one-half cup white sugar, one-half cup butter, beat well; then add the above chocolate mixture, one cup flour, then one-half cup of sweet milk, in which dissolve one teaspoonful soda, then one more cup flour. Mix two teaspoonfuls of baking powder with the flour. Bake in a loaf or two square tins, with white frosting between.

CRANBERRY TARTS. Stew the cranberries in a very little water until they are well done. Rub them through a sieve. Season them with plenty of sugar while hot, add a little spice if the taste is liked, and let it get quite cool. Line small plates with puff paste, and put on a rim of the same; fill the plates, and bake until the crust is done.

"WORN OUT."

A Common Expression Used by American Women.

Many do not Realize the Full Significance of Those Two Words.

When a woman is nervous and irritable, head and back ache, feels tired all the time, loses sleep and appetite, has pains in groins, bearing-down sensation, whites and irregularities, she is not "worn out," but feels as if she were.

Such symptoms tell her that a womb trouble is imminent, and she cannot act too promptly if she values her future comfort and happiness.

The experience and testimony of some of the most noted women of America, go to prove beyond a question that Lydia E. Pinkham's Vegetable Compound will correct all such trouble at once by removing the cause and restoring the organs to a healthy and normal condition. If in doubt, write Mrs. Pinkham, at Lynn, Mass., as thousands of women do.

Here is a lady who says:—

"Let me add my name to your list of testimonials. For years I suffered with such a weakness of the back I could not stand straight. I had terrible pains in my womb. The doctor said an operation must be performed, as there was no other way to be cured. I was afraid to have the operation performed, and kept trying the medicines that I saw advertised. At last I tried yours. After taking three bottles I felt like a new woman. I recommend it to every woman, and cannot praise it enough, for it saved me from the surgeon's knife."—MRS. MARK BUCH, Dolgeville, N. Y.

F. H. CRANE & SONS,

Dealers in

HAY, GRAIN, FLOUR AND FEED

—also,—

BRICK, LIME, HAIR, CEMENT PLASTER and DRAIN PIPE.

Bowkers' Fertilizers and all kinds of Poultry Supplies, Thorley Food.

Washington St., Quincy.

Branch Store at Quincy Adams.

Telephone, 2194. Jan. 7-tf

1896.

BRADLEY'S

Unexcelled Fertilizer

For Lawn and Garden.

A. J. Richards & Son,

QUINCY GRAIN STORE.

April 6. tf

DryWood

SAWED AND SPLIT.

Having taken back the Wood Business, the prices are as follows:

HARD WOOD, per cord, $7.00; Sawed, $8 00; Split, $9.00.

CLIFT PINE WOOD and SLABS, per cord, $6.00; Sawed, $7.00; Split $8.00.

PETER McCONARTY,
24 Pearl St., South Quincy.
April 27. tf

S. SCAMMELL,
Wheelwright,
CARRIAGE BUILDER
AND PAINTER.
—ALSO—
HORSE SHOEING AND JOBBING
By First-class Workmen.
All orders promptly attended to and faithfully Executed.
Thankful for past favors, a liberal share of patronage is solicited.
Shop, Quincy Avenue.

SUNLIGHT TWIN BAR SOAP

SAVES CLOTHES

Temperance.

Furnished for publication by the W. C. T. U.

The Army and War.

The temperance army is of all nations and all climes; all sects and all creeds. It soldiers wear different uniforms and hoist various pennons, but they fight under one great banner and have a common aim and object. Old and young are alike serviceable, in feebleness or in strength, rich or poor. Some of our best recuits are from the ranks of the enemy, and we offer a service of perfect freedom. We have allies,—for science, genius, wisdom, truth and justice are with us. We fight for the empire of thought, the dignity of intellect, the majesty of reason; for the emancipation of the enslaved; for our country and our lives; for our loved ones, near and dear to us; and for our hearths and homes; and we shall conquer. Our ambition is to be worthy of our cause and to let that ennoble us and nerve our hearts and hands.

The climax and termination of this great war must come, but times are in God's hand. Right will prevail; for wrong, though it may flourish for a season, can never ultimately triumph. The lessons of history proclaim it. The misery, destitution, and crime occasioned by alcoholic drink cannot forever stand the fierce light of public opinion and reprobation; the people, will sooner or later, arise in their majesty and sweep it from their midst, and the grandest social revolution and reformation the earth has witnessed be accomplished.

The prospect opens before us, and we pray for that glorious era to dawn when alcohol shall be banished, when legislators condemn it, clergymen denounce it, doctors cease to prescribe it, and patriots regard it as their direst foe, their country's direst foe; when the government represses its sale and learns to protect instead of sacrificing the lives of the people; when the revenue ceases to be blood money; when teachers, magistrates, judges and statesmen set the example of total abstinence and seek to crush the national sin; and the people learn to follow the example thus nobly set.—*Temperance Cause.*

A tired stomach is very much like a sprained ankle. If you suffer from any of the symptoms of dyspepsia, your stomach is tired. It need a crutch. We must relieve it of all work for a time, or until it is restored to its natural strength. To do this successfully, we must use a food which is already digested outside of the body, and which will aid the digestion of other foods that may be taken with it. Such a product is the Shaker Digestive Cordial.

The Shakers have utilized the digestive principles present in plants for the manufacture of this article, and its success has been truly phenomenal. You can try it for the nominal sum of 10 cents, as sample bottles are sold by all druggists at this price.

Laxol is the best medicine for children. Doctors recommend it in place of Castor Oil.

THE CENTURY
IN 1897.
ALL NEW FEATURES.

THE CENTURY will continue to be in every respect the leading American magazine, its table of contents including each month the best in literature and art. The present interest in American history makes especially timely

A GREAT NOVEL
OF THE
AMERICAN REVOLUTION

its leading serial feature for 1897 and masterpiece of its author, Dr. S. Weir Mitchell. The story of "Hugh Wynne, Free Quaker," purports to be the autobiography of its hero, an officer on Washington's staff. Social life in Philadelphia at the time of the Revolution is most interestingly depicted, and the characters include Washington, Franklin, Lafayette, and others well known in history. It is safe to say that the readers of this great romance will obtain from it a clearer idea of the people who were foremost in Revolutionary days and of the social life of the times, than can be had from any other single source. The work is not only historically accurate, but is a most interesting story of love and war. The first chapters are in the November number. Howard Pyle will illustrate it.

CAMPAIGNING WITH GRANT,
By General Horace Porter,

is the title of a series of articles which has been in preparation for many years. General Porter was an aide on General Grant's staff and a close friend of his chief, and the diary which he kept through the war is the basis of the present articles, which are striking pen pictures of campaign life and scenes. They will be fully illustrated. The first one is in the November CENTURY.

A NEW NOVEL BY
MARION CRAWFORD,

author of "Mr. Isaacs," "Saracinesca," "Casa Braccio," etc., entitled, "A Rose of Yesterday," a story of modern life in Europe, with American characters, begins in November. The first of a series of engravings, made by the famous wood-engraver, T. Cole, of the old English masters also is in this issue. New features will be announced from time to time.

Superb Art Features.
The Best Short Stories.

4.00 a year, 35 cents a number.

All dealers take subcriptions, or remittances may be made direct to the publishers by money or express order, check, draft or registered letter.

THE CENTURY CO., Union Sq., New York.

ST. NICHOLAS
FOR YOUNG FOLKS.
CONDUCTED BY MARY MAPES DODGE

"The best of all children's magazines" is the universal verdict on ST. NICHOLAS. It began existence in 1873, and has merged in itself all of the leading children's magazines in America. The greatest writers of the world are its regular contributors. The supreme quality of ST. NICHOLAS is in its bright, healthful, and invigorating atmosphere.

THE COMING YEAR

will be a great one in its history. It will have a more varied table of contents and more spirited illustrations than ever before. The leading serial, beginning in November, will be

A Story of Shakspere's Time,
"MASTER SKYLARK,"
By John Bennett.
ILLUSTRATED BY BIRCH.

THIS is a live story, full of action color, merriment, and human nature. The world's greatest poet figures as one of the principal characters, although the hero and heroine are a boy and girl. It is poetic in treatment, but full of the romance of the Elizabethan age, and very Dramatic in plot. Another Serial, beginning in November, is

A Great War Story for North and South.
"THE LAST THREE SOLDIERS."

BY WILLIAM H. SHELTON. A strong story with a unique plot. Three Union soldiers, members of a signal corps, stationed on a mountain-top, cut a bridge that connects them with the rest of the world and become veritable castaways in the midst of the Confederacy. Will be read with delight by children North and South.

A Serial for Girls,

"JUNE'S GARDEN," by MARION HILL, is addressed spec

Thomas Crane Public Library

The Quincy Patriot.

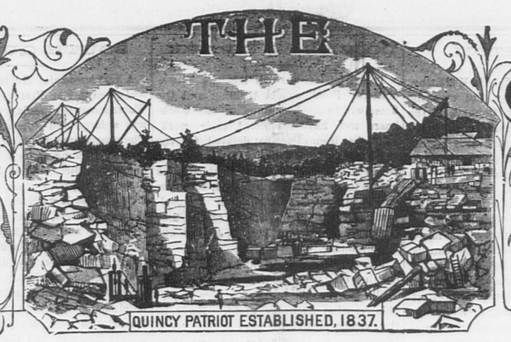

QUINCY, MASS., SATURDAY, NOVEMBER 21, 1896. VOL. 60. NO. 47. FIVE CENTS PER COPY: $2.50 PER YEAR.

The Quincy Patriot,
Oldest and Best Weekly in Norfolk County. Established in 1837.

PUBLISHED SATURDAY MORNINGS BY
GEORGE W. PRESCOTT & SON,
(Formerly Green & Prescott.)

Subscription Price, $2.50 per Year.
☞ A reduction of fifty cents will be made when paid one year in advance.

Quincy Daily Ledger,
The ONLY DAILY in the ONLY CITY in Norfolk County. Established in 1889.

Subscription Price, - $6 per Year
☞ A reduction of $1 will be made when paid one year in advance.

ALSO PUBLISHERS OF THE
Braintree Observer,
A Weekly Established in 1878.

OFFICE, No. 115 HANCOCK STREET.
OFFICE OF PUBLICATION,

JOHN W. McANARNEY,
Counsellor-at-Law,
Room 1, Durgin & Merrill's Block,
Hancock Street, Quincy.
☞ Saturdays, at the office of COTTER & KENNEY, 209 Washington Street, Boston.
August 11. tf

W. W. JENNESS,
ATTORNEY AND COUNSELLOR AT LAW,
87 Milk Street, Boston, Mass.
Office Hours, 10 A.M. to 5 P.M. Rooms 38 and 39.
QUINCY OFFICE, ADAMS BUILDING.
OFFICE HOURS: 8 to 10 A.M. 6 to 9 P.M. Room 2.
Quincy, May 26. tf

DR. RALPH M. FOGG,
Surgeon Dentist.
Teeth extracted absolutely without pain, with the "BOSTON VEGETABLE VAPOR."
DEDHAM. QUINCY. NORWOOD.
At Quincy office, French's Building, WEDNESDAYS.
At Dedham Mondays and Tuesdays.
At Norwood Fridays and Saturdays.
July 28. tf

DR. EDWIN E. DAVIS,
DENTIST.
At Quincy,—No. 30 CHESTNUT STREET, Tuesdays, Thursdays, Saturdays.
At Boston,—HOTEL PELHAM,—Mondays, Wednesdays, Fridays.

DR. G. R. ENGLAND,
DENTIST.
14 Chestnut Street, Quincy, Mass
☞ Connected by telephone.

DR. C. T. SHERMAN,
DENTIST,
Rooms 5 and 6,—Durgin & Merrill's Block,
HANCOCK STREET, QUINCY.
Office Hours, 8 to 12, 1 to 5.
Residence, Greenleaf street

A. H. GILSON, D. D. S.
Specialist,..... Orthodontia.
REMOVED TO
No. 7 TEMPLE PLACE.
New Bradlee Building, Boston.
☞ Office Hours:—9 A.M., to 4 P.M.
Residence, - - - Linden Place, - - - Quincy.

F. S. DAVIS, M. D.,
HOMŒOPATHIC PHYSICIAN,
No. 5 Elm Street, Quincy.
Connected by Telephone.
OFFICE HOURS until 9 A.M., and 2 to 6 o'clock, and 6.30 to 7.30 P.M.
Quincy, Oct. 23. tf

E. R. JOHNSON, M. D.,
37 Newport Ave., - Wollaston.
Refers by permission to Dr. Geo. B. Rice.
OFFICE HOURS—7 to 9 A.M., 1 to 3 P.M. Evenings usually.
Telephone 222.
Branch office at Wollaston Park, corner Rawson Road and Willett St., near the new schoolhouse.
OFFICE HOURS—3 to 4 P.M., on Mondays Wednesdays and Fridays. Will call every day for orders.
aug22 tf

MARIA E. DREW, M.D.
195 Hancock St., Quincy.
Office Hours, 2 to 4 P.M.
At Atlantic, corner of Squantum and Botolph streets, from 10 to 11 A.M. and 6 to 8 P.M.
oct31 6m

FRANCIS ABELE,
VETERINARY SURGEON.
Graduate of the Ontario Veterinary College.
Call offices at Hall's stable and at French's stable, Quincy.
Residence 6 Spear street, back of library.
Telephone connections.
Quincy, Dec. 1. tf

DAVID BROWN,
HORSE SHOEING,
Carriage Work and General Jobbing.
ARLINGTON STREET, - WOLLASTON.
Nov. 9. tf

A. L. BAKER,
Wollaston Real Estate.
Residences for Sale or to Rent. Desirable House Lots for Sale.
Office, opp. Wollaston Depot. Telephone, Quincy, 42-3. sep19-3m

IRA LITCHFIELD,
CARPENTER AND BUILDER
Pearl Street,
SOUTH QUINCY.

WILLIAM PARKER & SON,
Carpenters and Builders.
Plans and Specifications furnished and estimates given.
JOBBING PROMPTLY ATTENDED TO.
Hancock Court, Quincy, Mass.

E. M. LITCHFIELD,
HOUSE AND SIGN
PAINTING.
All orders in House and Sign Painting and all its branches will receive prompt attention. Residence, Quincy Avenue.
☞ All work executed in a workmanlike manner.
Quincy, March 12. tf

COAL At Boston Prices.
COAL At Boston Prices.
C. PATCH & SON.

H. T. WHITMAN,
Civil Engineer
—AND—
SURVEYOR,
ADAMS BUILDING, - QUINCY
Boston Office, - 85 Devonshire street.
Hours, 12 to 2 P.M.
N. B. Plans of nearly all the Real Estate in the City of Quincy can be found at my offices,
May. 28. tf

HERBERT F. NYE,
TEACHER OF
PIANO, ORGAN, VOICE.
RESIDENCE.—Coddington Street.
P. O. Address.—Box 679, Quincy, Mass.
At home Tuesday evenings.
Feb. 23. tf

Flowers.
To My Friends and Patrons:
I am still prepared to furnish Fresh Flowers for all occasions.
Specialties:—Wedding Decorations, Dinner Party Decorations, and Fresh Violets.
☞ Funeral designs at short notice.
WM. PATTERSON,
Greenhouse, 30 Central Avenue, Wollaston
Telephone 222, Quincy.

S. SCAMMELL,
Wheelwright,
CARRIAGE BUILDER
AND PAINTER.
—ALSO—
HORSE SHOEING AND JOBBING
By First-class Workmen.
All orders promptly attended to and faithfully Executed.
Thankful for past favors, a liberal share of patronage is solicited.
Shop, Quincy Avenue.

Funeral and Furnishing
UNDERTAKER,
No. 51 HANCOCK STREET.
Constantly on hand a full assortment of
CASKETS, COFFINS,
Robes and Habits.
Having had several years' experience in the Undertaking business, the subscriber hopes by strict attention to the wants of all callers to merit a share of patronage.
JOHN HALL.
Quincy, Mar. 10 tf

W. E. BROWN,
UNDERTAKER.
Office and residence corner of Canal and Mechanics Streets.
Quincy, Feb. 6. tf

JOHN F. KEMP,
MACHINIST.
Lawn Mowers Sharpened.
82 WATER STREET, SOUTH QUINCY.
Sept. 19. tf

BOOTS & SHOES
MADE AND REPAIRED.
Nathaniel Nightingale,
Granite St., near Post Office.

BOOTS & SHOES
MADE AND REPAIRED.
PEREZ JOYCE,
Quincy avenue near Liberty street.

Sawed and Split Wood.
WE Would respectfully inform the people of Quincy that we are better prepared than ever to supply them with all kinds of Wood, sawed or split at short notice, also Sand, Loam, Gravel and Posts.
THOMAS O'BRIEN & SONS,
WEST ST., WEST QUINCY.

ALWAYS ON HAND.

TEMPLE STREET, QUINCY.
Telephone, 41-3, Quincy.
Dec. 8. 1y

J. J. KENILEY,
PLUMBER.
All orders promptly attended to at reasonable rates. Satisfaction guaranteed.
NO. 9 TEMPLE STREET, QUINCY.
In office formerly occupied by the Citizen's Gas Light Company.
P. O. Box 808.
Jan. 6. tf

I. D. HIRTLE,
(Successor to P. H. Gavin.)
PLUMBER,
And Dealer in Plumber's Materials.
Pump Work. Sanitary Department a Specialty. Strict attention given to Jobbing.
27 HANCOCK ST. Lock Box 28.
Quincy, Oct. 5. tf

ESTABLISHED 1849
MACULLAR PARKER COMPANY
400 WASHINGTON ST. BOSTON
166 WESTMINSTER ST. PROVIDENCE
THE BEST
CLOTHING
FOR
MEN AND BOYS

Dry Wood
SAWED AND SPLIT.
Having taken back the Wood Business, the prices are as follows:
HARD WOOD, per cord, $7.00; Sawed, $8.00; Split, $9.00.
CLIFT PINE WOOD and SLABS, per cord, $6.00; Sawed, $7.00; Split $8.00.
PETER McCONARTY,
24 Pearl St., South Quincy.
April 27. tf

INCORPORATED 1825.
Norfolk Mutual Fire Ins. Co.
DEDHAM, MASS.
Statement January 1, 1896.

Amount at Risk	$20,638,371.00
Cash Assets,	499,949.21
Total Liabilities, including re-insurance,	158,511.19
Amount of Cash Surplus,	338,438.02
Contingent Assets,	280,827.24
Total Available Assets,	790,853.73

This Company insures Buildings and House hold Furniture only strictly on the mutual plan, and has never paid less than 50 per cent. dividend on every five-year policy that has expired since its incorporation.
It is now paying dividends on one and two year policies, 33⅓ per cent.; on three year policies, 50 per cent.; on 5 year policies, 70 per cent.
J. WHITE BELCHER, *President.*
ELIJAH HOWE, JR., *Sec. and Treas.*
HORACE B. SPEAR, Agent for Quincy
April 3. tf

ÆTNA INSURANCE COMPANY
HARTFORD, CONN.
Incorporated 1819. Charter Perpetual.
Losses Paid in 77 Years, $77,313,153.
JANUARY 1, 1896.

Cash Capital, - - -	$4,000,000.00
Reserve for Re-insurance, (Fire),	3,036,124.24
Reserve for Re-insurance, (Inland),	41,772.54
Reserve for Unpaid Losses, (Fire),	354,402.93
Reserve for Unpaid Losses, (Inland),	44,172.26
Other Claims, - - - -	166,179.89
Net Surplus, - - - -	3,412,862.11
Total Assets, -	$11,055,513.88

JOHN HARDWICK & CO.,
45 GRANITE STREET.
Agents for Quincy.

QUINCY
Mutual Fire Insurance Co.
INCORPORATED IN 1851. COMMENCED BUSINESS IN 1851.
CHAS. A. HOWLAND, President. WILLIAM H. FAY, Secretary.
CASH FUND JANUARY 1, 1896, $614,000.00.
SURPLUS OVER ALL LIABILITIES, $350,000.00.
AMOUNT AT RISK, $34,900,000.00.
Losses paid in 1895, $46,000.00
Dividends paid in 1895, $72,000.00

INSURANCE AGENCY,
ESTABLISHED in Quincy in the year 1849 by
W. PORTER.
☞ Insurance effected in reliable and safe Stock and Mutual Offices
By W. PORTER & CO.,
At No 82 Water street, Boston.
Residence, Hancock Street, Quincy

DORCHESTER
MUTUAL FIRE INSURANCE CO.,
BOSTON, MASS.
Standing January 1, 1896.

Assets (Bonds, Stocks and Mortgage Notes - - - - - -	$361,284.78
Premium Notes - - - - - -	513,921.05
Amount available to pay losses,	$875,205.83
LIABILITIES.	
Reinsurance,	$256,960.52
Losses,	1,500.00
	$25 ,460,52
The Company has paid for losses to date - - - - - -	$1,779,188.57
Dividends returned to policy holders to date - - - -	694,837.13

This Company now pays the following Dividends:
On five-year Policies - - 60 per cent.
On three-year Policies - - 40 "
On one-year Policies - - 20 "
All losses promptly adjusted and paid.
THOS. F. TEMPLE, *President and Treasurer.*
W. D. C. CURTIS, *Secretary.*
Home Office, Neponset, Boston, Mass.

Up to Date
THERE Has been no forward movement in Life Insurance which the PENN MUTUAL did not initiate, or in which it did not immediately participate when its wisdom and equity were established.
First { in Non-forfeiture, incontestability, and Liberality of Contract, the
PENN MUTUAL LIFE
Insurance Company
Now issues a NEW POLICY incomparably superior to that of any or all competitors, for it is the most liberal and advantageous offered.
R. E. TURNER, ROOM 2 ADAMS BLOCK
Quincy, Oct. 10. 1y

FLOWERS
FOR ALL OCCASIONS.
Wedding Decorations
—AND—
FUNERAL DESIGNS
A SPECIALTY.
Plants of all kinds in their season.
A. M. BUCBEE,
Holmes Street, . . Atlantic.
☞ Near Norfolk Downs depot, and on line of Boston & Quincy Electrics.
Oct 31 2m

LAUNDRY NOTICE.
MR. A. J. PRESTON,
Who for the past eight years has been the Quincy agent of the Wollaston Steam Laundry, has severed his business relations with that place and proposes to establish a business on his own account, for the collection and delivery of FIRST-CLASS LAUNDRY WORK. Mr. Preston will be personally responsible for all work entrusted to his care, and all claims for damaged or lost articles, will be promptly and equitably adjusted.
Your Patronage is Respectfully Solicited.
All orders addressed Box 39 Wollaston, Mass, will receive prompt attention.
Sept. 19, 1896. 3m

F. H. CRANE & SONS,
Dealers in
HAY, GRAIN, FLOUR AND FEED
—also,—
BRICK, LIME, HAIR, CEMENT
PLASTER and DRAIN PIPE.
Bowkers' Fertilizers and all kinds o Poultry Supplies, Thorley Food.
Washington St., Quincy.
Branch Store at Quincy Adams.
Telephone, 219-4. Jan. 7-tf

WALL PAPER.
The largest stock of Papers and Mouldings outside of Boston.
GOOD PAPER, 5c. A ROLL.
Window Shades made to order. Good Paper Hanger furnished at short notice.
F. T. APPLETON,
8 Faxon's Block, Quincy, Mass.
aug 1 tf

Boots, Shoes, Rubbers.
School has commenced and the children will all want NEW BOOTS, and no better place can be found to purchase them than at D. B. STETSON'S.
ALL PRICES AND QUALITY.
Rubber Goods Constantly on Hand.
Shoe Cases, 10 cents each.
Repairing of Rubber and Leather Goods Done at Short Notice.
D. B. STETSON,
54 WASHINGTON STREET.

Merrells, Bissell & Co. REAL ESTATE, MORTGAGES, INSURANCE.
Building Lots, Houses for Sale and to Rent in Quincy, Wollaston, Norfolk Downs, Atlantic. Offices: MILLER'S BLOCK, opposite NORFOLK DOWNS Station, and 30 Court street, Boston, Room 17. sep19-3m

SEE ME
BEFORE YOU BUY YOUR
COAL.
GEO. E. FROST,
Masons' Materials. Brick and Lime.
488 Neponset Av NEPONSET.
Telephone 28-3 Dorchester.

FIELD & WILD, Dark Blue Quincy From our own Quarries. GRANITE.
MONUMENTAL AND CEMETERY WORK OF ALL KINDS.
The superior qualities of our granites have long been recognized by the trade.
QUINCY, MASS. nov30-1y

Cramps, Colic, Colds, Croup, Coughs, Tooth-ache,
Diarrhœa, Dysentery, and all Bowel Complaints.
A Sure, Safe, Quick Cure for these troubles is
Pain-Killer.
It is the trusted friend of the Mechanic, Farmer, Planter, Sailor, and in fact all classes. Used internally or externally.
Beware of imitations. Take none but the genuine "PERRY DAVIS." Sold everywhere.
25c. and 50c. bottles.

JOHN M. FRAZIER,
Successor to W. H. Bennett,
Gardener and Jobber.
Lawns taken care of by the month day or week.
Carpets Cleaned and Relaid, and Grading done. Also, Rubbish cleaned up at 50 cents per load.
Stone Dust for sale.
Residence at No. 50 Walnut Street, Quincy.
Oct. 3. tf

SUPPLY YOUR TABLE FROM
Wilson's Market
108 Hancock Street.
Meats and Vegetables,
POULTRY, GAME AND FRUIT.
—Also—
GROCERIES
Butter, Cheese, Lard and Eggs.
Our Market is unsurpassed for quality and prices.
Established 1843 by Geo. F. Wilson.
Wilson's Building, Quincy.
Jan. 1, 1896. 1y

Why Is It?
That so many people use the Cushing Process Purified Standard Liquors and Choice Wines.
It is because they are Absolutely Pure, and consequently are recommended by Physicians for family and medicinal uses. Call or send by express. We Guarantee Satisfaction both in quality and price.
Cushing Process Co.
580 Washington St., Boston,
Near R. H. White Co.
Have you tried our Great Remedy for Colds and Coughs,
PULMONINE
For Asthma, Bronchitis and all throat and lung troubles it has no equal.
For Sale by all Druggists.
PREPARED BY THE
Cushing Medical Supply Co.,
BOSTON.

Poetry.

A Thanksgiving Song.

BY HELEN CHASE.

Across the fields the golden-rod
Has set its torches yellow,
The woodbine's crimson tendrils thrill
In Autumn breezes mellow.

The briar is hung with crimson globes
The gull sails slowly over
The chilly dunes that frout the sea,
White as broad fields of clover.

With storm-spray, gray November lays
On sky, and earth, and ocean,
A spell of harmony to soothe
Regret and fierce emotion.

And so, with tranquil heart, and eyes
Unveiled to greet each blessing
The year has bro't, Thanks-tide we keep,
Our household altars dressing.

With red and gold from orchard boughs
And bronze from fields of barley,
And purple from the vineyard slopes,
Where shy brown birdlings parley.

Thus shall we fitly celebrate
The Harvest Home—each keeping
Henceforth a long Thanksgiving Day
Until the heavenly reaping.

Miscellany.

A Typical Home Gathering.

The cars drew into the station, and the passengers with handbags and wraps were crowding the aisles and stepping from the car steps while yet the train was in motion. One passenger was more interested in watching the others than in her own departure till her companion said:

"Well, Elsa, we are in Boston, now."

"Really in Boston at last!" she responded, with a touch of wonder and incredulity in her tone, as if she thought she might awake from a dream of sleep and find herself, back in her western home.

But her husband had gathered up the wraps, and now, gripsack in hand stood ready to leave the car. As they emerged from the station into Park Square the keen air of the November morning made both glad to resume the extra wraps not needed in the warm car.

"Where you see those trees ahead of us is the Common. Shall we walk across it, or shall we ride to the hotel, not much beyond the Common?" asked he.

"O Will, let us walk, by all means," was the answer. "We've been riding so long that it is a relief to walk. And then, who would lose a walk on the Common, on Boston Common, that I've heard about and read about and studied about in my first little history?"

"Surely not you, you dear little enthusiast."

"Oh," drawing a long breath, "I'm so glad I'm in New England!"

Her companion laughed a little laugh of amusement that had in it no touch of ridicule, but rather seemed a caress. They were walking at a passably quick pace, and Elsa said:

"How cold it is! We must have struck one of your 'cold waves' you talk about."

"More likely it is because you are so near the ocean's waves. The wharves are but little more than half a mile from us, down that way," pointing to the east."

"The ocean! O Will, when shall I see it?"

"Soon; on the train to Salem you will see it."

"I'll be so glad to see the ocean," drawing another long breath of delight which elicited another little laugh of pleasure.

Then as they went along the paved walk of the Common, between the two rows of trees with boughs meeting overhead, and saw towards the left the gilded dome of the State House gleaming in the bright sunshine, Elsa exclaimed, "Oh, this beautiful, beautiful Gothic walk! 'The centre of the universe and the hub sticking out'—Will, is this the Long Walk?"

"No, dear; this is the most used walk, but that immortalized one crosses this—there it is."

Elsa stood a moment at the intersection of the paths and looked along each way, then resumed her walk silent as to words, but very eloquent as to the expression of her face.

"Are you so glad you have seen it?"

"Yes," she replied, too absorbed in her surroundings to realize the little joke at her expense; but the sight of two boys made her turn to say, eagerly:

"Where did the boys slide down hill?"

"Oh, in lots of places, I suppose. They used to be sliding down those steep streets back of the State House when I went away."

"No, no; I mean the boys who went to General Gage about their slide on the Common."

"Oh, yes; well, I don't know surely, but I should think it would be the best place off from the top of that hill there, where the soldiers' monument stands. Yes, I guess that was the place."

By this time she saw the Park street church. She stopped, her blue eyes sparkling with excitement, the quick flush surging over her cheeks.

"Will, Will! is that the Old South, where the tea party meeting ran down to the wharf"—

"Ha, ha, ha!" laughed Will, as the words came tumbling over each other in her intensity of emotion. "No, not that one."

And Elsa laughed in sympathy, though she did not know what the fun was.

After a satisfying breakfast, prepared and set before them in such a way as not to need the sauce of hunger that they brought, our travellers rested awhile, then took up their journey at School street, looking first at King's Chapel, while Will told how the Great and General Court voted, when it was being built, that no granite should be taken from the Quincy quarries for any other structure till that was finished, lest the supply should fail and the chapel should be finished with some different stone; and then passing to the Old Corner Bookstore. She thought of the many who had frequented that little room during the years it had been used as a bookstore, men whose writings had influenced the lives of others for courage, for refinement, for knowledge, for achievement, for all uplifting and onmoving, till they had been a mighty help in making the nation an intelligent and progressive one, and whose names were known and honored through all the wide extent of civilization.

Just a step along past the Washington street side of the bookstore and Will pointed down a little lane—just a footpath between tall buildings, that curved out of sight almost immediately. He said:

"There is Spring Lane. That dates away back to the very first settlers here, who came from Charlestown because of a most delightful spring of water. That was the path to it."

"That same little path to the spring! And it has been used through all the eighteen-hundreds and the seventeen-hundreds and the sixteen-hundreds, away back into the sixteen hundred and twenties. First the open greensward, I suppose; then built on with little houses, and those replaced one by one by larger ones till this tall, nine-story one stands on one side; and all the time business has left the little footpath to itself. It seems as if there were some power of enchantment in it."

Perhaps you would rather wait till another time before seeing the Old South Meeting House?"

"Oh, no, no!" "How do we know what may happen and when that other time may come? Most decidedly I believe in taking whatever of good the present brings."

"Well, then, here's the very building itself, and there's the window that Warren had to climb through to speak when the audience was so great that it packed the house, leaving no room for him to get in at the door. We'll go inside when there is time for you to see it and the old-time articles gathered there, and sit in the gallery all quiet and think. Here, just around the corner, is the place I promised to show you—that second building. See Franklin's image there, that bust in the niche."

"Why, Willis Gardner! When did you get home?" interposed a voice.

"Well, if it isn't Mrs. Folger! How glad I am to see you this morning, and let me introduce my wife."

"Mrs. Gardner, I'm glad to be one of the first to welcome you. So you've come for Thanksgiving?"

"You'd think so," said Will. "She has been doing nothing but giving thanks ever since she reached here. I was just showing her where Franklin was born."

"Yes, he was born here," replied Mrs. Folger, "but he'd no business to have been. His mother was a Nantucket woman, and she came kiting over here instead of staying at home."

They boarded a car for the station, and in due time were seated in the long, well-filled train. Elsa watched the different groups all alert with anticipation, and felt a kinship that would have appeared on no other day of the year, for here was everybody going to pass Thanksgiving Day, and so was she. Every face turned towards her had a smile, every eye that met hers seemed to say, "Here's another of us going to a Thanksgiving reunion." The heart of reserved New England asserted itself today. In such social atmosphere was she borne along to Salem.

"A little too far to walk," said Will, "and besides, I don't feel like taking the time for it now I'm so near home, so we'll take the electric."

About three minutes' ride and then they alighted at the corner of a street. Two boys spinning their tops on the sidewalk stopped in their play, one coming to meet them with a "Halloo, Uncle Will," while the other started off as fast as his feet could fly, shouting, "Here they are! Here they are!" so that by the time they reached the house the windows and doorway were filled with welcoming faces. Will cleared the steps at a bound, and was in his mother's arms and had given her half a hundred kisses by the time Elsa reached the door. Then with a "Mother, this is Elsa," knowing he left her in good hands, he made a dash through the hall and parlor, greeting everybody, the men with a grasp of the hand, the women with a kiss and bear-like hug, till he reached grandma, sitting in her chair by the window, awaiting him.

"You dear boy!" she said, half laughing and half crying in her gladness; and Will dropped on his knee beside her for a moment.

Meanwhile Elsa was receiving from each a greeting that made her at home directly. Grandpa only said, "Well, well, well!" but his kindly eyes and beaming smile did the real talking. And grandma said:

"Elsa, child, how glad I am to see you! Now get your things off and sit down, for I know you must be tired."

It took some little time for the commotion of their coming to subside, for Will had been from home for nearly two years, and this was the first time Elsa had ever met them. In fact, she had been a member of the family but a few days. She now sat watching the others, attaching their appearance in propria persona to her knowledge of them as gained from Will.

When the church bells began to ring Mary noticed that Elsa looked expectant, then somewhat disappointed, and she quietly asked Will if she was a churchwoman and wanted to go to church. He answered that he believed she thought that was a part of the regulation Thanksgiving Day programme. Then, finding that her help would not be needed for the rest of the forenoon, she came into the room again saying:

"I think I shall go down here to church. Does any one wish to go with me?"

Elsa did, so the two went off together and participated in the Thanksgiving service.

Arrived at home once more, an appetizing odor of food greeted them, and little Bennie came running through from the kitchen to his mother, saying:

"Aunt Lithie opened it, and it 'melled good."

"What did Aunt Lithie open?" asked Will.

"'E 'tove door."

"And the stove door smelled good?"

"No; 'e turkey."

"Here! Come here," said Jennie, as he hopped away, "I don't believe Aunt Lizzie wants you out there."

Mary took Elsa into the kitchen and stood her in a corner out of the way.

"You stand there for a few moments, for you must see all sides of the Thanksgiving Day proceedings, and this is an important one, though it doesn't appear in print."

Not only Mrs. Gardner, but Aunt Sue and Aunt Julia, with mammoth aprons to guard their dresses, were busy dishing up vegetables seemingly without limit, making gravy and turning out molds of cranberry jelly, while the dishes as soon as filled were placed on the long table by Mary and Gertie. Delicately browned mince pies and golden pumpkin pies were cut ready for serving and carried to the side table beside the relay of plates and forks.

"Now get them all out to the table. Here's the high chair for Bennie, and here's the big dictionary for Robbie's chair."

With laughter and jest the whole eighteen got settled around the table. The turkey was placed before grandpa, for it was the ceremonial of the day for him to carve. He arose, took the big knife and fork in hand, balancing them as he looked slowly around the oval of faces all turned to him, his countenance fairly radiant with happiness. With a little flourish he fixed the fork in the breast, then began the carving, although the turkey was so large and so tender it was almost dropping apart by its own weight.

"Grandpa, how old are you?" asked Uncle Seth from the other end of the table.

"Eighty-four come next March," he answered with pride.

"Will," said Frank, "do you suppose you and I will be as hearty and young at eighty-four as grandpa is? Imagine us carving turkeys then!"

"When I was fourteen," said grandpa, "I was bound to Dan'l Jones to learn the silversmith's trade—he lived on the next street to my father—and I stayed till I was twenty-one. I used to go home every Sunday afternoon to tea. There was where I learned to carve."

"Grandpa," said Will, "you must tell Elsa all your stories, how you were bound out to learn to be a silversmith and had to carve and cut kindlings and all that."

"After dinner, this afternoon," he replied, pleased to think of a new listener.

Elsa looked around the table and thought of Mary's words, "Not the feasting for itself, but the spirit of the day was the gladness and thankfulness at being all together."—*Lilla Barnard in Boston Transcript.*

Divorce in Burmah.

"The women in Burmah do not, when marrying, take the names of their husbands, but retain their own, with the addendum of 'wife of' So-and so. That makes it handy for them to retake their precedent status in public knowledge when they come to be divorced, as they are mighty likely to be, for divorce is easy in that country.

"Suppose a Burmese husband and wife quarrel and determine to separate. The wife—who always does all the marketing—goes out and buys two little candles of equal length, which are made especially for this use. She brings them home. She and her husband sit down on the floor, placing the candles between them, and light them simultaneously. One candle stands for him, the other for her. The one whose candle burns out the first rises and goes out of the house forever, with nothing but what he or she may have on. The one whose candle has survived the longest, even by a second, takes everything. So the divorce and division of the property—if you can call that a division—are settled.

"It looks fair enough, considered as an even gamble, but it isn't likely to be. Where did you ever know of a woman being mixed up in anything that she did not manage to get the best of it, or at least try to? The wife on her way home with the candles, takes a tiny scraping from the bottom of one of them. A very little will be enough. If the husband and the house are empty of pretty much everything but children, she takes the shortened candle and walks out free and content. But if the house is well furnished and the husband's possessions are considerable, he gets the short candle and does the walking."—*J. B. Gaylord.*

Keeping Nuts.

Walnuts are just at their best and cheapest now, and wise housewives will lay in a store to keep until Christmas. To preserve the nuts in a fresh condition pack them closely into a box, putting a layer of wet sand between every layer of walnuts. Fill the box quite full in this manner. Nail the lid lightly on, and bury it in the garden until wanted, or, if this is impossible, set the box in a dark cellar.

Iced chestnuts are a delicious and easily prepared Winter sweetmeat, and if stored in tin boxes with white paper between each layer, will keep crisp and nice for months. Choose good sized, sound chestnuts; peel off the outer skin, throw the nuts into a pan of boiling water, and leave them in for a minute or two; take them out, and remove the inner brown skin as soon as they are cool enough to handle. Then put them into another pan of boiling water, with a little salt; boil till tender; strain and put them into a basin of lukewarm water with the juice of a large lemon. When cool, dry them thoroughly; dip them in icing mixture and lay in a cool oven to harden.

Candy sugar for icing chestnuts, walnuts, cakes, etc. Beat the whites of four eggs to a stiff froth, then gradually beat in one pound of finely sifted sugar and one ounce of the finest and purest powdered starch.

When Being Photographed.

Remember that, unless there is any urgent reason for it, it is a great mistake to be photographed if you are either out of health or in low spirits.

That a just-the-mode-of-the-moment style of costume or coiffure will "date" the photograph, and soon make it look out of fashion.

That it is unwise to wear a new dress. It always falls in awkward folds.

That, whenever possible, it is money well spent to drive to the photographer's.

That a white dress, or one that takes "white," gives a ghastly effect, and one far from becoming, unless the sitter is young and pretty.

That a feather boa or a lace fichu has a wonderfully softening effect on the features.

That, generally speaking, the head and shoulders make a far prettier picture than a full-length portrait.

That a veil imparts a patchy appearance to the face; also, that gloves make the hands appear much larger than they are in reality.

That, above all, if you want your photograph to have a natural expression, you must forget where you are.

On Their Wedding Tour.

I went to the Ebbitt house two or three days ago, to call upon an old acquaintance who had stopped there on her way though town. As I passed the reception-room on the ground floor, I noticed a couple of extremely young people. She was draped in lavender, and had evidently been weeping. He wore a black frock coat and a while cambric necktie, and there was pomatum on his somewhat curly hair. It was about 11 in the morning.

"Then you will go out?" said she, with trembling lips.

"Yes."

"And leave me all alone?"

"Oh, I must go out a while, you know."

"You leave me here, and we have been married only six days?"

"Why, goodness, Dora," said the desperate youth, "the Almighty himself rested on the seventh day."—*New York Journal.*

HOOD'S PILLS cure Liver Ills, Biliousness, Indigestion, Headache. A pleasant laxative. All Druggists.

Harnessing Nature.

Niagara falls now runs the street cars of Buffalo. The heretofore idle cataract, with the power of a countless army of horses, will henceforth be set to work.

The moving of the street cars of Buffalo strains the total power of the falls about as much as it would strain a strong man to lift a pencil. Heavier work than this will soon be demanded of this giant, and when science has succeeded in fully harnessing him he will turn the wheels of many factories and mills, and may, perhaps, ultimately reach out his long arms and help us to do some of our heavier work here in Boston. Considering what science has done in the past, it is difficult to make predictions for the future which a thoughtful man will laugh at as visionary.

Perhaps man after all, has only just begun to make nature work for him. Most of the tremendous forces of nature are now allowed to run to waste, as far as their application to the work of the world is concerned. Niagara is rightly considered a gigantic natural force. But Niagara does not cause any rise in the level of the sea when finally the waters are poured into the ocean. The ocean has tremendous power, beside which the force of Niagara is nothing, and this power may sometime be utilized to do the drudgery of man.

When we shall learn to harness the tides who shall measure the extent of the force at our command? The winds have never been utilized except to waft a few ships and whirl a few scattered wind mills. We shall learn some day how to put a more efficient harness on the winds.

There are many great forces in nature that are yet to be harnessed.—*Boston Globe.*

Spirit of Home Coming.

There are many people who regard a Thanksgiving day as a meaningless day, and its celebration once a year a waste of time and a mockery. It might have been, they go on to say, a day of reality to those who in early colonial times had hostile tribes, inclement weather, and threatened starvation to fight, and whose natures were wrought upon to all their depths of fear and gratitude. But for us in these days of no national crisis, in these days of money-getting and materialism, a Thanksgiving day means only a day in which, oftener than not, observances are a bore.

Yet for all that, and in spite of what the croakers say, year after year in every home in town and country some glad preparation for it is made. Feasts are prepared. Welcome stands ready. To the returning wanderer arms are outstretched; to the homeless wayfarer the hand is extended. Cost of labor and pain of preparation are forgotten in the joy of reunion. All the year that has gone has been with many but as a vista looking toward it. For them all the year to follow shines as a new pathway leading to the same bright end.

No New-Englander, close pressed as he may be, stays willingly away from the family gathering on that day. Rich and poor alike are stirred by one common impulse—to go home. One man may want to feel once more the comfort of an old familiar chair that no change of fashion has moved from its long-accustomed place. Another wants the sense of peacefulness that belongs to a certain sunny window with geraniums in it when all the world without is quiet and stillness reigns within. Some want the nursery, with its tattered books, and some the associations of old sounds, as the clicking of the gate or the hurrying of familiar footsteps up the stair. Some want the friends of childhood; and back of all, and through all, and over all, each and every one wants the finding again of the mother, the face and the voice and the touch of her—of her whose love has never faltered, whose sympathy has never failed, who welcomes them without reproach, who rejoices in them without envy, who is proud of their success without measuring their failures, who has kept her ideal of them undimmed, and who will minister to them the livelong day as to one saved from an angry tempest, her arms their support, her warm heart their resting-place.

They want, in fact, the finding again, and untouched, the things they have left; or the world of men and women outside has suddenly become to them as a raging sea, and they know how many reefs they have taken in the sails of their own principles the better to meet the winds of doubt and expediency. But there are no storms in the old home. They were long since safely passed and the haven reached.

On Thanksgiving day, indeed, a great yearly tribute to the home is paid, untold forces are marshalled to do it honor. It is not a day of empty forms and ceremonies, with the spirit in them dead; not even a day of sometimes perfunctory gifts, as Christmas may become. It is a day in which a real thanksgiving reigns in the heart, else there would be no common impulse to go home to find that for which the heart is thankful; none to carry the friendless there, the lonely and the poor; no common impulse to welcome and no common impulse to rejoice: nothing, indeed, to make Thanksgiving the day of all the year.

The spirit of it, then, can never die as long as these things live, and the soul of man continues to crave for something stable and abiding amid the shifts and changes of progressive fortune.—*Harper's Bazar.*

Needle Book.

A pretty holiday gift may be made as follows: Double a piece of ribbon ten or twelve inches long in the centre and cut a hole large enough to insert a doll's head. Gather the edges of the hole you have cut, put it over the doll's head and pull it up tightly about the neck. Tie narrow ribbons under the doll's arms and fasten them together about four inches above the head in a careless bow, for a loop to hang it up by. Tie a bit of the narrow ribbon about the wide ends far enough from the head to form the doll's waist, and sew leaves of white flannel or chamois to the waist line between the wide ribbon ends. Fringe the ends for a finish.

AVOID ADULTERATIONS.
There is probably no class of goods that are doctored and tampered with as extensively as wines and liquors. To anyone who would assure himself of getting such articles absolutely pure we would recommend the Cushing Process Co. of Boston, who by their special methods turn out high-grade articles at a reasonable price.

Dean's Rheumatic Pills absolutely cure Rheumatism & Neuralgia. Entirely vegetable. Safe

The Quincy Patriot.

SATURDAY, NOV. 21, 1896.

Greenleaf Block Fire.

A most stubborn fire raged for an hour Tuesday morning in the hotel Greenleaf block, in the heart of the city.

An alarm was given at 10.53 from box 26 on the First church, and at that time dense smoke was issuing from the Granite Shoe store, the National Granite Bank and many other parts of the building.

The fire probably started in the cellar occupied by the Granite shoe store, and the blaze was mostly out of sight, but the smoke escaped in clouds and was unusually dense.

The steamer was located on Hancock street, front of Tirrell & Sons, and Hose 4 from Quincy Point, and Hose 2 from Wollaston were soon on the scene. And the general alarm at 11.14 brought Hose 3 of West Quincy, the Combination from Atlantic, and Hose 5 from Houghs Neck.

Superintendent Cavanagh of the water department was early on the scene and immediately telephoned to the pumping station to start the pumps and therefore there was no scarcity of water.

Ten streams were in use. Four of these came from the large hydrant near the junction of Hancock and Granite streets, two from the hydrant near the First church, two from the steamer located near Cottage avenue, one from the hydrant there, and one from a hydrant on Granite street.

These streams were distributed as follows. One through the boiler room into the basement, two through the side entrance, and the others through the basement windows surrounding the building.

Chief Williams soon got at the heart of the fire which was the hottest in the rear basement of the bank building, and here it was fought. The smoke was so dense that it was almost impossible for the firemen to withstand it, and early in the fight George Williams was overcome at this place and carried out.

The fire in spite of the efforts of the firemen crept up through the ceiling and got as far as the first floor where it showed itself, but prompt work checked the spreading of it, although to do so it was necessary to do considerable cutting away in the hotel office which filled the upper rooms full of smoke.

Chief Williams was in the hottest of the fire and was so nearly overcome that he was for a time obliged to give up and seek a little fresh air.

At noon the fire was practically under control, although many parts of the building were filled with a heavy suffocating smoke.

Gallons of water were used and the basement resembled somewhat a large pond.

The water in the boiler room rose to a depth of nearly two feet and put out the fire in the boiler.

In the barber shop in the Granite street basement the water rose nearly to bottom of the chairs while in the hotel office it was several inches in depth.

Chief of Police Hayden was early on the scene and roped off Granite street and also had officers on guard at the stores to keep the crowd from entering.

At one time it looked as though the building was doomed, but prompt and efficient work of the department and plenty of water held it in check, and at last after an hour's hard fighting the fire gave in to its conqueror, water.

The Occupants.

The greater part of the building was occupied by Hotel Greenleaf, the rear part of the first floor, all of the second and third and part of the fourth. Masonic hall occupied by Rural lodge and St. Stephens chapter was on the top floor.

On the first floor is the National Granite bank, the Granite shoe store, the Five Cent store, and the dry good store of D. E. Wadsworth & Co. In the basement on the Granite street side is a barber shop.

The noon meal was served as usual at the hotel, but it was necessary to pass some courses.

The store and stock of D. E. Wadsworth & Co. and the Five Cent store were not damaged because of brick partitions.

Some idea of the amount of water thrown into the building can be gained from Superintendent Cavanagh, who says the department used 2000 gallons per minute.

The recall was sounded at 1.40, just 2 hours and 45 minutes from the time of the first alarm.

Mr. Dyer, proprietor of the Granite shoe store, which suffered the greatest loss at Tuesday's fire, is more than satisfied with the manner in which Chief Williams and his men handled the fire, especially so considering the gread odds they had to contend with and he desires the PATRIOT to say for him that no fire department in the country could have done better work than did they.

In his basement, where the fire is supposed to have originated, there were hundreds of cases of rubbers and these were what caused the dense smoke. The only entrance to this basement is by means of a stairway at the rear of the store, the cellars being separated by brick walls, and it can be readily seen that it was almost impossible to direct the streams upon the fire. It was only by cutting through the floor in the store and through the partition in the rear that the heart of the fire was reached, and a look into the cellar the next morning showed how hot the fire must have been. Many of the rubbers were melted in a composite mass while the hard pine floor timbers are badly burned.

Mr. Dyer's loss will not be wholly from fire, for it will be some time before he will be in a condition to continue business, and the loss in this direction will be considerable.

Mr. Silva, the barber, was not kept a great while from resuming business, and Wednesday was ready to shave all who appeared.

At The Greenleaf many of the rooms smell a little smoky, and it will probably be some days before this entirely disappears. Otherwise than this everything is as usual and dinner was served Tuesday at 12.15.

The furnishings of the hotel are owned by the syndicate who own the building, and the syndicate had an insurance covering all loss.

The Granite bank business was only interrupted a few hours and business is being transacted as usual.

The insurance people have completed their adjustment of the losses at the Greenleaf block fire, and work making repairs will be commenced at once. The loss on the building was adjusted at $1,356, and on furnishing at $250.

Mr. Dyer of the Granite shoe store has also made a satisfactory settlement with the insurance people and has commenced to clean up the debris. The damage to his stock of boots and shoes was by smoke and water, which does not injure the wearing qualities.

The other tenents in the building have also settled with the insurance people to their satisfaction.

Universalist Church.

Rev. C. S. Nickerson, who has ably filled the pulpit at the Universalist church since the summer vacation, has received a unanimous call to a flourishing parish at Newtonville, which he has accepted, much to the disappointment of his many new friends in this city. Rev. Mr. Lynn, an able and eloquent divine from Boston, will occupy the desk tomorrow.

—Dr. Frederic W. Olcott has been detached from the nautical training ship Enterprise and other detachments are probable.

CITY BRIEFS.

Hammond vs. Adams!

Busy evenings this week.

Election a week from next Tuesday.

The mercury stood just at the freezing point at noon Friday.

A great many flocks of geese have passed over the present week.

Commissioner Knowlton has commenced work on Ryden street.

John Newcomb returned Wednesday from a trip through Maine.

Only delegates and the press were admitted to the Democratic convention.

The street railway people have a gang at work already putting in the new track in City Square.

Nomination papers endorsing Charles F. Adams, 2d, as an Independent for Mayor are being circulated.

Mr. and Mrs. W. S. Bennett have closed their house at Germantown and returned to Clifton street, Roxbury.

Rev. Edwin N. Hardy, addressed a conference of the Reformed church in Brooklyn, N. Y., on Wednesday.

Dr. Gilbert who has been South for several weeks has returned; but left again, soon after arriving, for New Bedford.

The heavy grooved rails which the Quincy & Boston street railway are to put down in City Square as an experiment arrived Wednesday.

Union services of all the churches of the Centre will be held at the Bethany church, Thanksgiving morning, at 10.30. Rev. Robert Westly Peach will preach the sermon.

A number of the members of Merrymount lodge, A. O. U. W., visited Everett lodge of Upham's Corner, Tuesday evening where they listened to some interesting discussions on classified assessments.

The female voters who can vote for School Committee number 98, and are divided as follows: Ward One, 25; Ward Two, 1; Ward Three, 1; Ward Four, 3; Ward Five, 62, and Ward Six, 6.

On Monday evening, Nov. 23d at the Union chapel at 7.30 there will be a No-license rally under the auspices of the Ward 5 No-license committee. Mr. John Anderson the well-known and eloquent orator will be the speaker.

The Committee on Poor of the City Council and Overseer of the Poor Bass, met Tuesday evening to arrange the giving out of the turkeys provided for by the C. C. Johnson fund. The number to be distributed this year will be about fifty.

In all probability the independent nomination papers that were circulated in the interest of Stephen O. Moxon will not be filed, but it is rumored that as far as possible names endorsing Mr. Adams' nomination from an independent standpoint will be filed.

The horse attached to a carriage owned by Mr. J. Frank Faxon, which was left alone for a few minutes in front of the PATRIOT office Monday morning, became frightened and ran down Granite street where he was stopped by Mr. McConnell.

Inspector-General Samuel Dalton in his annual report says of the Fifth regiment of Infantry, "Good results have come from all duty performed by this regiment. Weak companies have shown improvement and the regiment is in good condition, and well commanded."

Rev. Howard H. Russell, LL. D., of Columbus, Ohio, said by the Wine and Spirit News, to be "the most pestiferous and annoying assailant the saloons of Ohio know anything about," will speak at the No-License meeting in this city on Nov. 29.

The Meadow Brook Ice Co. has had a force of men at work for the past few days cleaning their meadow previous to its being flooded. The meadow has been thoroughly scraped and cleaned and the old rocks removed, so that next year their crop will be even better than this year when it was exceptionally clear.

Commodore Pettengill has received an invitation for the Quincy Yacht Club to attend in a body the three days' fair of the American Yacht Club, of Newburyport, which will be held Nov. 23, 24 and 25. The communication further states that complimentary passes will be furnished on application at the club's winter quarters, 53 State street, Newburyport.

Three applicants were voted in Saturday evening as members of the Granite City club. The club intends in a few weeks to move to their large and attractive rooms on the third floor of the new block of the Quincy Savings bank. Joseph C. Morse is president of the club, and Mayor Adams and prominent citizens are among its members.

Col. Charles H. Porter of this city was on Thursday appointed a trustee of the Soldiers' Home, to succeed Gen. Charles H. Taylor who resigned. Col. Porter is an ex-Mayor of Quincy, and the present chairman of the School Committe. He was formerly in the Legislature, is a member of the State Board of Health, and secretary of the Military Historical Society.

A number of the members of Mt. Wollaston lodge of Odd Fellows visited Rising Star lodge of Randolph, Tuesday night, at the celebration tendered Mr. Ralph Houghton upon the occasion of his reaching his fiftieth year as a member. Rising Star lodge presented him with a veteran's jewel. Puritan lodge of South Braintree also presented him with a gold headed cane. Besides these presentations there was an entertainment and banquet.

Nearly forty ladies were present at the Woman's Alliance of the First church Tuesday afternoon. After business matters, the president, Miss Johnson of Weymouth, gave a talk upon the "Growth of the Pentateuch." Miss Hattie Johnson gave a paper on the putting together of these books. Mrs. George G. Saville read a paper prepared last season on Deuteronomy, taking each chapter with its story and opinions of various writers.

The Adams-High combination foot ball team lined up against the Thayer academy team at Merry Mount park Wednesday afternoon and played a hot game. The two teams were quite evenly matched and each put up a good game. Neither side scored in the first half. In the latter half it looked as though Thayer would secure a touchdown as they were gradually working the ball toward Quincy's goal, but darkness came and it was decided to call the game, which was done, and the play will be finished this afternoon at Braintree.

About the only ornament in the Council chamber at City Hall is the large frame on the wall in the rear of the President's desk, but in its present condition it is a disgrace to the city, and should be removed or repaired. This was presented to and accepted by the city, and should be treated well. But the glass is broken, and a piece is out. About a foot of the bead has disappeared, the frame is sprung at the joints, and otherwise has had rough usage.

Sunday was the third anniversary of Rev. Walter Russell Breed's rectorship of Christ's church and he spoke very interestingly on the "Working Church." In the evening his sermon was a continuation of the same subject. The choir, assisted by about twenty ladies, sang the full choral service rendering as a special anthem Psalm 102, verses 23 to 27, set to music by John Wrigley, F. R. A. M., of England, father of organist Frank F. Wrigley. The bass solo was exceptionally good and was sung by Mr. Walter H. Hersey.

J. S. Swingle and wife left this week for a visit in Ohio.

It seems good to walk on the sidewalk once more between Johnson Bros. and the post office. It was open for travel Monday afternoon.

Invitations are out from Mrs. Edward Russell for a "freedom party" celebrating the twenty-first anniversary of her son Harry Elliott to be given in Hendries' hall, Dorchester, Tuesday evening, November 24.

The first snow storm of the season came Nov. 13. A few flakes fell about noon but it was 4 o'clock before it came in earnest. The flakes were large and it therefore did not make fast but it snowed nearly all night the ground this morning being well covered. Some remained all day Saturday.

Liquor by Samples.

There arrived in town Wednesday a middle aged gentleman dressed in a light spring overcoat and shiny silk hat, having in each hand a small bag. Not much attention was paid to him until it was learned that he was an agent for the Cushing Process Co. of Boston and that he was selling liquid refreshments. He called upon a number of business men soliciting their trade and among them none other than Henry H. Faxon.

The minute the gentleman told his business Henry became interested and after sampling some of his goods concluded that he wanted a quart of whiskey and a quart of rum.

The gentleman booked the order and made out a receipt for $2 which Mr. Faxon paid, and the fellow departed.

Wednesday night a warrant was sworn out against J. Leonard Burbanks, as that was the name signed to the receipt, and Thursday Inspector McKay journeyed to Boston to find and arrest the man.

This, however, proved unnecessary for having had a good trade Wednesday, Mr. Burbanks came to town again and although he was dressed differently from Wednesday Officer Ferguson recognized him and placed him under arrest.

Upon being taken to the the police station, his hand bags were opened and disclosed a fine line of samples. Among the papers taken from him was an order book and a look through this showed that he did a thriving business Wednesday, for he had nearly twenty-five orders upon his book.

Many of the orders were from well-known citizens who, doubtless, would not care to have their names published, although some people are just cruel enough to say that Mr. Faxon and others were replenishing their sideboards in anticipation of possible wants at the approaching municipal election.

Mr. Burbanks was arraigned in court Friday morning and this will be somewhat in the nature of a test case, as there is a question in the minds of some whether he was violating the law in taking orders for liquor to be delivered where the money accompanied the order.

Mr. Faxon, the principal witness for the government, testified that on Wednesday he heard about this man and finally located him in the Adams building. The agent readily showed him his samples and Mr. Faxon tasted of five different kinds, and incidently remarked that he himself had sold rum at 50 cents a quart. However he liked the taste of the samples and purchased a quart of gin, a quart of angelica wine and a quart of Medford rum, paying the agent $2. Mr. Faxon gave his name as Jeffrey Vincent and took a receipt in that name the understanding being that the goods should be sent by express.

The defendant offered no defense, his counsel claiming that no sale had been made as no goods had been delivered.

Counsel for the government claimed there was a sale as the contract called for the delivery of the goods in Quincy. If the goods were to be sent from Boston at Mr. Faxon's risk then the sale was in Boston but as they were to be sent at the agent's risk the sale was made in Quincy.

The court continued the case for judgment until next Wednesday.

A Musical Neighborhood.

Coddington street which is near the heart of our city, and which is just outside the line of the public, is quite a musical centre.

At the corner, Mrs. Faxon wife of Mr. Henry M., is a talented young vocalist.

The next house is the home of the Bradfords, Mr. Clifford being organist at Bethany church, and receiving pupils there. His brother plays the mandolin and at times the house is vocal from one end to the other.

Next, Miss Randall, sister of Mrs. Arnold, is a musician, making her home there now. She is a pianist, aspiring to no claim, but has had a good education in vocal music.

Opposite resides Mrs. Morton, modest in possession of a musical alto, which used to be a part of the choir in First church.

Mr. H. P. Nye who needs no mention to the public, as organist and teacher, comes next. The next house claims Mr. Albert Durand, a pupil of Mr. Wrigley and who has lately come here to live, and pursue the vocation of piano tuner.

On the other side of the street, Mrs. Otto Hayward, a pianist of exquisite skill and training resides.

Next, Mr. Walter Hersey, a young basso with glorious natural timbre, one who may make a mark in larger circles.

Around the corner, lives Miss Isaacs and the Misses Tupper vocalists, members of Quincy Musical society and of Bethany church circle and maybe the list might be lengthened, but it is a little unusual to find a line of homes unbroken, where so many live who are musicians, amyteur or professional.

Course of Cross Country Run.

The course of the cross country run, to be held by the Y. M. C. A. Thanksgiving day, is as follows: Start from Y. M. C. A. building to Granite street opposite Swithin Bros.' sheds, across fields to corner of School and Franklin streets, Franklin to Water street, Water to corner of Water street and Quincy avenue, across fie ld to junction of New Road and South street, across Bigelow's field to South Walnut street, South Walnut to Elm street, Elm to Washington street, to Canal street, Canal to Valley street, Valley to Merry Mount park, across the park to Standish avenue, Standish to Old Colony avenue to Beale street, Beale to Newport avenue, near Wollaston depot, and return via Newport avenue to starting point. The distance is about 4 1-2 miles. From the number of entries already received and the list of prizes to be awarded it promises to be a grand success. First prize is on exhibition in Holden's window. Entries close Saturday, Nov. 21.

Last Year's Vote.

The vote for Mayor last year and Governor this year is republished today by request, and is handy for reference as both candidates have been renominated. Last year Mayor Adams carried five of the eight precints.

	Hammond.	Adams.....	Wolcott.....	Williams.
Ward One,	272	305	475	84
Ward Two,	258	241	325	116
Ward Three, Pre. 1,	170	214	236	108
Ward Three, Pre. 2,	201	130	247	67
Ward Four, Pre. 1,	174	185	118	177
Ward Four, Pre. 2,	246	146	202	128
Ward Five,	118	282	437	59
Ward Six,	104	219	239	75
	1543	1722	2279	814

☞A Nerve and Brain food: Ayer's Hygienic Coffee. Grocers sell it.

WOLLASTON.

There is to be a pretty fight in Wollaston, not only for the Mayoralty, but over the candidates for the City Council, if the present Republican nominees bolt the Republican ticket for Mayor. It is certain that many Wollaston Republicans have been disgusted with themselves all the year because they bolted the ticket last year, and they will not only fall into line this year, but they will work to retrieve the party for the injury done. The movement did not get a start before the caucus, being lame in not filing a list of delegates, but it has taken a wonderful impetus since, only needing a little organized effort.

The political pot is sizzling at Wollaston.

G. A. Litchfield is one of the three members of next year's executive committee of the National Association of Mutual Life Underwriters.

It was Mrs. John Thompson 2d who was chairman of the committee on arrangements at the last sociable given at the Wollaston Congregational church and not Mrs. William Thompson as was inadvertently stated in these columns. It is a pleasure for us to rectify this mistake, as this sociable, which was given under the direction of Mrs. Thompson senior, was one of the most entertaining ever given at Wollaston.

The Greenleaf fire worked a wonderful cure on Assistant Engineer Sparrow's neuralgia with which he has been suffering for some time. The right side of his face was afflicted with it and on Monday the pain was so acute that morphine was injected to alleviate it. When he started for the fire on Tuesday morning it was so intense that he could hardly use his eyes. Since the fire, at which he took a very active part, he has not had even a twinge of the old trouble.

Mr. F. H. Kent of Wollaston has accepted a position in a select private school at Morristown, N. J.

The Sharers Circle, King's Daughters of Wollaston will hold a Thanksgiving flower and candy sale at the residence of Mr. A. G. Olney on Tuesday afternoon and evening.

That "accidents will happen in the best of families" was strikingly exemplified on Wednesday. Through an oversight the names of the Ward Five Republican councilmen nominees were not filed with City Clerk Keith before the expiration of the time limit, which was five o'clock on Wednesday afternoon. The official papers had miscarried. The omission was made good by nomination papers.

There is a movement on foot at Wollaston to nominate ex-councilman John H Roberts as councilman from that ward.

At the Wollaston Congregational church on Sunday evening, the subject will be "Congregationalism, what it is and what it has accomplished."

Nomination papers for three Republican councilmen from Ward Five have been filed with the city clerk.

The genuineness of that open letter to the Ward Five Republican candidates for Councilmen is in question. It was published in the LEDGER of Monday, as furnished, but it was all in one hand writing, and presumably a copy. Whether the names appended were actually signed by the persons themselves, the LEDGER does not know, but received the news in good faith from one whose name was appended. Just how many signed is also unknown, the LEDGER being furnished with only those published. The closing line "and 200 others" being a part of the copy. Unless the nominees are furnished with the original petition it is doubtful if they take any notice of the subject.

The regular monthly sociable of the Wollaston Unitarian society was held in the church vestry on Wednesday evening. It was given under the direction of Mrs. Joseph N. Smith, Mrs. William Logan and Mrs. Henry Smith. It was a decided success, both the supper and entertainment being above reproach.

The entertainment consisted of vocal solos by Miss Isadore C. Lull and Miss Lulu Phelan, and a piano solo by Master Avery Bennett.

The drama, "A Double Shuffle," which was so well received at the Guild entertainment the week before, was repeated before, an audience which crowded the vestry.

The cast of the drama was: Fred Sommers, a collegian, Clifton F. Baker; Jack Hilton, stroke of Varsity eight, Percy A. Hull; Richard Wentworth, Prof. of entomology, Fred L. Hewitt; Belle Sommers, Fred's sister, Miss Eugenia M. Hatch; May Singleton, Fred's financee, Miss Caroline Holmes.

Red Men Vistation.

During the short time since Hodenosaunee Tribe of Wollaston has been in existence its members have become recognized by Red men and Palefaces, as among the best entertainers in Quincy; and on Thursday evening they outdid themselves in an effort to give their visiting brethren a pleasant occasion and enjoyable evening.

The event was the annual visitation of the Great Sachem of Massachusetts to the tribe, and will be long remembered by those who participated. If the Aborigines, after whom the Improved Order of Red Men copy their ritual, enjoyed their social times any better than Hodenosaunee visitors, they must indeed have led happy lives before their contamination by the whites.

The council fire was kindled at 15 breaths before the 8th run, and the visiting chiefs were soon admitted. Great Sachem, B. S. Courtis of Lynn was present, accompanied by Great Representative, J. F. Conner of Lynn, D. G. S., J. Frank Gardner of Campello, G. C. of R., J. P. Gardner of Danvers, and Great Sainop, Geo. Flowers of Brockton. Large delegations from the tribes in South Braintree and Brockton formed an escort to the Great Chiefs, and visitors from Milford, Boston, Gardner, Gloucester and Eastport, Me., were in attendance.

Three palefaces were instructed in the mysteries of "Redmanship," and at the tenth run, all were invited to partake of real corn and venison. The entertainment committee had secured a deer from Moosehead lake, and served it up hot with hot corn bread. It was a most palatable dish. For the benefit of those Indians whose aboriginal taste had become lost, there was oyster stew, and other paleface dishes.

When the belts of all had been stretched to the last hole, the pipe of peace was passed around, and long and short talks were made by the visiting great chiefs and others. Then there was music, and in social talks, invitations, congratulations, and general enjoyment, the runs were not spent until low sun, when the council fire was quenched and all took the trail to their own wigwams.

The wigwam was nicely decorated in the National colors, and those of the order by the wives of the members, who also arranged the tables for the banquet in a very tasteful manner.

The tom-tom players were Brothers Woodsum of Nabantor tribe and Gillespie of Hodenosaunee, who alternated in playing marches and odes in a most efficient way.

Vesper Music.

The second of the winter vespers will be given at the First church on Sunday afternoon at four o'clock. Quartette—Mrs. Blackmur, Miss Towle, Mr. Hawkins and Mr. Arnold—will sing the following programme:

"Ye shall go out with Joy," Barnby
"Nearer my God to Thee," Liebe-Schilling
"The Shadows of the Evening Hour," Barri-Shelley
"Heart be Still," Warren
"O Gladsome Light," from "Golden Legend," Dudley Buck
Tenor solo, "Lead Kindly Light," Shepperd

Frank A. Locke, piano tuner. See adv.

DOWNS AND PARK.

The carpenters have all left the Massachusetts Field school building and the floors will be oiled as soon as the blackboard men have completed their work, which has been somewhat delayed for the reason that Commissioner Knowlton rejected a large number of blackboards as not up to the required standard, and new ones had to be obtained from Pennsylvania. At the Gridley Bryant school fires have been built in the heaters to dry out the plastering.

The residence of Mr. and Mrs. R. B. Smith on Warren avenue extension, Wollaston, was the scene of a very enjoyable occasion Saturday night. Early in the evening Mrs. Smith was invited by a friend to go to Quincy for the ostensible purpose of doing some shopping, and she unsuspectingly accepted the invitation. Upon her return great was her surprise to find her pleasant home filled with friends and neighbors and members of the Epworth League of the M. E. church, who had assembled to the number of sixty or more to express, in a fitting manner, their friendship for a kind friend and neighbor and an earnest worker in the cause of the church.

As Mrs. Smith made her appearance, she was greeted with the words of "Home, sweet home," as sung by nearly fifty voices, at the conclusion of which she gave her guests a cordial welcome, and was then escorted to the parlor, where the Rev. Mr. Carey, on behalf of those present, presented Mr. and Mrs. Smith with a beautiful and costly parlor lamp. He spoke of the need of more light, of the need of light in the home when all is dark and cheerless without, and said he hoped this little gift would serve to make their home light and cheerful, even as that light which cometh from on high will brighten and light up our pathway in life.

Mr. and Mrs. Smith responded in words that showed their deep appreciation of this grateful remembrance on the part of their friends.

The company then proceeded to enjoy themselves with games and music, until a late hour, when, after partaking of light refreshments, each one departed for home, wishing Mr. and Mrs. Smith much happiness in their new residence.

Work has been commenced on the foundation of a new house on the corner of Hancock and Beach streets.

ATLANTIC.

Elijah G. Hall who has been confined to his house for some days is able to be out again.

Mrs. B. Linn has sold her house and stable and 10,000 feet of land on Faxon road, Atlantic, to A. C. Emerson of Boston for $3,000.

The regrading around the Methodist church, Atlantic, is very neatly done, and seems to be beyond any further improvement.

The ladies connected with the Atlantic Methodist society are hard at work preparing for their annual fair which they will hold the 9th and 10th of December.

The children of the Junior league gave a social in the vestry of the Methodist church, Atlantic, Saturday. Nearly one hundred attended and it was enjoyed by young and old.

Rev. Charles H. Riskell, D. D, one of the professors of Boston University, is to preach in the Methodist church on Sunday morning. In the evening the Congregational church will unite in holding a Thanksgiving service, Rev. Edward Norton preaching the sermon.

Miss Margaret Sullivan of Newbury street is quite ill.

The recent dance of the Atlantic grocery clerks netted $40.

John McCarthy has severed his connection at the store of Timberlake & Small.

Mr. Dexter Brundell, who was injured recently by a fall, does not improve much and is quite seriously ill.

Mrs. Patrick Murphy has opened a periodical store in the old hotel building on Hancock street, Atlantic.

The Mother Goose market at Music hall, Atlantic, held under the auspices of the Memorial church, drew a very large attendance both Wednesday and Thursday nights. Tables for the sale of useful and fancy articles, ice cream, etc., were arranged on either side of the hall and were presided over by the ladies of the church who were successful in disposing of the larger part of the articles on sale.

Wednesday night a turkey supper was served from 5 to 8 o'clock, and it seemed as though nearly everybody in Atlantic wanted turkey, it was so much in demand. At 8 o'clock Old Mother Goose, impersonated by Mrs. Blanchard, came into the hall, followed by 53 of her family all dressed in costume, and marched about. This march was a very pretty feature and called forth plenty of applause. Nearly every character of these famous childhood melodies was impersonated, and so well were the characters acted that none could mistake whom they were meant to represent.

Wollaston people are interested in the proposed Cape Cod ship canal, as among its chief projectors are Mr. Wendell G. Corthell and his brother, Mr. E. L. Corthell. The engineer-in-chief is Mr. E. L. Corthell, who planned the great bridge across the Mississippi at St. Louis, and the series of jetties in that great river. The preliminary plans have already been prepared and approved by the joint boards of railroad and harbor and land commissioners.

High School Debate.

Mr. Nichols, '97, presided on Wednesday at the meeting of the Q. H. S. debating society. Miss Thompson, '97, read the secretary's report. Miss Chamberlain, '98, vice president, then took the chair.

The debate of last week on the suppression of riots was concluded, arguments in the affirmative by Miss Walker, '97, and Miss White, 97. In the negative by Mr. Lyons, '97; Mr. Nichols, '97; and Mr. Saunders, '97.

When the debate was opened to the society, Miss Thomas, '97; Mr. Lyons, '97; Miss Thompson, Mr. Wilkins and Mr. Foley took part.

Mr. Litchfield, '88; the critic presented his report.

The entertainment included these numbers:

Recitation,—Miss Bemis, '97.
Vocal solo,—Miss Isadore C. Lull, 1900.
Recitation,—Miss Joss, '97.
Piano solo,—Miss A. M. Perry, '97.

The entertainment was very successful. The vocal solo by Miss Lull was given in a most pleasing manner and was received with applause. Miss Perry's piano solo was a pleasing addition to the programme.

Dr. Hallowell, a member of the School Committee, was present.

More Curative Power

Is contained in a bottle of Hood's Sarsaparilla than in any other similar preparation. It costs the proprietor and manufacturer more. It costs the jobber more and it is worth more to the consumer. It has a record of cures unknown to any other preparation. It is the best to buy because it is the One True Blood Purifier.

Hood's Pills are the best family cathartic and liver medicine. Gentle, reliable, sure.

CARD OF THANKS.

At a meeting of the Board of Directors of the National Granite Bank this day, it was

Resolved,—That the thanks of the Board, are due to the Fire Department for the prompt and efficient manner in which it discharged its duty at the recent fire in the Greenleaf Block, and also expresses its appreciation of the excellent service furnished by the City's Police.

Signed,
RUPERT F. CLAFLIN, Cashier.
Nov. 19—1t 21—1w

SOUTH QUINCY.

A very successful Harvest Home concert was given in the Presbyterian church on Water street Wednesday evening. There was a large and appreciative audience. The programme included three choruses, which were sung with spirit and expression, under the direction of Mr. Charles J. Stewart, soprano solos by Miss Jane Duthie, Miss Eliza Hutchinson and Master Warren Mitchell, readings by Miss Henrietta Esson and Miss Mary Joss, a male quartette by Messrs. Warmington, Jenkins, Peach and Stewart, a duet by Messrs. Warmington and Pierce of the Quincy quartette, a clarinet solo by Mr. Alex. Raleigh, a quartette by Misses Eliza Hutchinson and Mary Milne, Messrs. George Bowman and George Gustafson, a solo by Mr. Bowman, a duet by Mr. and Mrs. Peach, and a trio by Miss Hutchinson, Mrs. Peach and Miss Milne. The other members of the chorus were Miss Jennie McDonald and Messrs. Alex. Clark, Wm. T. Cummings and John Tyler. Miss Jennie Philips was the efficient accompanist. The concert was given by the Board of Trustees, and Mr. Peter W. Dackers presided.

The case of Sarah Kincaide vs. Quincy & Boston street railway Co., has been settled by agreement, Mrs. Kincaide receiving $1950.

Daniel F. Driscoll, nominated for councilman from Ward Three has declined, and the Ward committee have filled the vacancy by placing Thomas M. Elcock in nomination.

The Wednesday evening Bible class at Calvary Baptist church, conducted by Rev. M. W. Plummer, will be discontinued on account of pressing calls for evangelistic work, for which he has decided to turn his energies. He sends his last message to those who have been blessed by the teaching of the word of God. We find it in Acts 20-23; 2 Thess. 3-5.

The funeral of Mrs. Catherine M. Faircloth, wife of John Faircloth of 61 Phipps street, who died on Sunday, was held on Tuesday. Eight sons and three daughters survive her. The floral tributes included a cross from employes of the street railway, a pillow from the firemen at the central station, a broken column from members of the Monarch club, and a pillow from the family. The interment was at West Quincy.

Mrs. W. H. Rideout and Mr. Henry F. Tilden took the prizes at the whist contest on Wednesday evening at the Granite City club.

Cook & Watkins paid off Saturday in gold, the amount being $1800.

WEST QUINCY.

The posts and fences at West Quincy have been decorated with cards urging the voters to vote for Cain for Councilman.

Owing to the fire in St. Mary's hall the 24th annual concert and ball of Div. 4, A. O. H., will take place in Ellsworth hall in East Milton.

The many friends of Officer Michael J. Canavan were pleased to see him out on Tuesday at the fire in the Greenleaf block. When he heard the general alarm he could not resist the temptation to come down town and see the cause, and as the day was a pleasant one the trip probably did him good.

An investigation of the fire at St. Mary's hall shows that it was the result of careless ness rather than incendiary, as the fire started in the water closet on the street floor and ran up between the walls to the blind attic where it broke out, and the opinion formed is that someone must have dropped a lighted cigar or match in the water closet.

QUINCY POINT.

John Shaw of this city was on Wednesday re-elected a director of the Home Market club of Massachusetts.

Honors at the hands of the Democrats appear to be going begging this year as far as Councilmen from ward are concerned, for a number have signified their intention of declining the nomination given them in the caucus, although only a few have declined officially as yet. The latest to withdraw officially is George E. Pfaffmann who was nominated for Councilman by the Ward Two Democrats.

A new draw is being built at the Quincy Point bridge.

Reception and Presentations.

Mr. and Mrs. Herbert Fay Nye were given an informal reception Thursday evening at the Universalist church by the choirs of the Quincy and North Weymouth churches and the Ladies' Aid society of the Quincy church. Miss Maud Cudworth, Miss Grace Batson, Miss Lillian S. Gay of the Quincy church and Miss Clara Beals and Miss Bertha Barker of the North Weymouth church officiated as ushers. After all had been presented Mr. Harry Winslow presented Mr. and Mrs. Nye with a handsome banquet lamp in behalf of the Quincy choir; Mr. Arthur Bartlett a half dozen solid silver tea spoons in behalf of the North Weymouth choir, and Mrs. George H. Hobby a hand painted cracker plate in behalf of the Ladies' Aid society, to all of which Mr. Nye responded in his usual happy manner. The remainder of the evening was passed in a pleasant manner with games etc., light refreshments also being served. Before the gathering parted all gathered about the piano and sang several selections. The occasion was a pleasant one as well as one long to be remembered by Mr. and Mrs. Nye.

Prospects, 1261; Quincys, 1201.

A crowd of admirers of the Quincy Candle Pin team saw their pets defeated Wednesday night at Costello's alleys. At the end of the first string the Quincys led by 12 pins. The second string was won by the Prospects by 40 pins which gave them a net lead of 28 pins. The third string was also won by the Prospects by 32 pins giving them a net lead of 60 pins.

Lennon was high man in singles, his highest score being 94, and he was also high man in totals, having 262 to his credit. For the Prospects Joy was high man in singles with 103, and Cummings in the totals with 266 pins.

The score:

PROSPECTS.				
Joy,	72	83	103	258
Ray,	75	90	74	239
F. Bean,	87	89	79	255
W. Bean,	84	72	87	243
Cummings,	72	98	96	266
	390	432	439	1261
QUINCYS.				
McLean,	86	66	82	234
Lennon,	85	94	83	262
Peverley,	71	80	85	236
Sanborn,	80	66	73	219
Riley,	80	86	84	250
	402	392	407	1201

Other games in the Candle Pin league Wednesday night resulted as follows:

Jeffersons,	1287	Columbias,	1219
McCarthys,	1301	Carruths,	1193
Murrays,	1192	Lenoxs,	1144
St. James,	1258	Jamesons,	1202
Meyers,	1284	Hubs,	1216
South Bostons,	1260	Centrals,	1253

Q. H. S. Alumni.

At the annual meeting of the Alumni Association of the Quincy High school these officers were elected:

President,—Mr. H. W. Battison, '85.
Vice Presidents, — Mr. F. F. Prescott, '77; Mr. A. L. Litchfield, '72; Mrs. M. T. Gavin, '66.
Secretary,—Mr. Percival A. Hall, '87.
Treasurer,—Mr. C. E. Pierce,—'90.
Executive Committee, with above — Miss Lucy L. Hayes, '89; Miss Mabel Adams, '82; Mrs. F. R. Insley, '78; Miss Burns, '96.

MILTON.

Granite avenue from Squantum street to the Granite bridge is in a deplorable condition and after a rain storm it is almost impassible and that there has not been some accident here is miraculous. The selectmen claim that the street is used almost exclusively by West Quincy stone teams and it is useless to repair it.

Since the burning of St. Mary's hall at West Quincy Ellsworth hall has been in demand as many of the parties who had engaged the former will now hold their dances at East Milton.

A New Book.

A book entitled "Noble Living" has just been issued at 30 West street, Boston. It contains eleven studies on character-building. The book is altogether unsectarian and not a bit controversial. The studies have been made by such men as Dr. Charles H. Eaton of New York city, (the successor of Dr. Chapin), Dr. Joseph K. Mason of Buffalo, President Whitman of Westbrook Seminary, Deering, Me., Dr. S. H. M Collester, former President of Buchtel College in Ohio and a man who has been around the world several times; and other well-known men.

Rev. Charles S. Nickerson of this city has edited the volume and written the preface and one of the chapters.

The whole is handsomely bound, being printed on nice paper with a wide margin, and sells for the low price of $1 post paid. It will make a valuable Christmas present. The book will be on sale in this city at an early day.

AYER'S HYGIENIC ✻ COFFEE.

A Health Drink, Nerve and Brain Food.

A vegetable and cereal Compound; contains all the elements one's system requires.
Prepared by M. S. AYER of Boston.
A Vegetarian for many years.

Price, 20 Cents per Pound.

DIRECTIONS: Prepare the same as Coffee, using not more than two-thirds as much for same amount of water, or one tablespoonful to a pint.
Follow the directions and you will use no other.
For sale by principal wholesale and retail grocers. Send 2c. stamp for book on "Diet Reform."
M. S. AYER, 209 & 211 State St., Boston
nov21 3m po

House to Let.

In Braintree, seven minutes from station, new house of eight rooms [two to be retained by the owner]. Furnace, bath, set tubs, etc. Ready about Dec.

All goods delivered FREE at residences in Quincy.

....ORIENTAL....
CARPETS AND RUGS

occupy a large part of our first floor salesroom, our display being altogether the largest in New England.

We are in a position, as regards prices, to meet the wishes not only of those desiring choice novelties in Antique and Modern Rugs, but also of those who wish to combine inexpensiveness with artistic effects.

Our salesrooms are not only exceptionally well lighted, but they are so spacious that there is ample room for comparing different rugs — thus materially assisting the customer to a wise final choice.

In our large stock there are always good styles and qualities, which we feel disposed to **mark very low** in order to close them out quickly, so as to make room for the new goods which are constantly arriving.

JOHN H. PRAY, SONS & CO.,
CARPETS AND UPHOLSTERY,
658 Washington St. (opposite Boylston St.), Boston.
Established 1817.

Represented in Quincy by Mr. O. A. Hayward.

BUSSELL is making **Fine Cabinet Photos** for **$3.00** per dozen. Children's Pictures a Specialty. Studio Adams Building, Quincy.

A Chat by the Way

Often leads to things of importance. A short call and a short talk with us may lead you to a knowledge of our WINTER SHOES that will tell to your profit.

We are making a specialty on three-sole Shoes for winter wear and have them at $2.00, $2.50, $3.00, $3.50, $4.00.

THE LEADING SHOE STORE.

GEO. W. JONES.
ADAMS BUILDING, QUINCY.

Great Mark Down
—OF—
MILLINERY
Tuesday
AND
Wednesday,
NOV. 24 and 25 ONLY,
—AT—
C. L. BLISS,
10 Chestnut St.,
QUINCY.

Art work, Hair Dressing, Pinking and Glove Cleaning.
sep25 3m

MILLINERY!

JUST RECEIVED,
AN ELEGANT LINE OF
New York Patterns,
which will be sold at
GREATLY REDUCED PRICES.
Complete line of Misses' Trimmed Hats for one dollar and upwards.

E. B. COLLINS,
4 Faxon's Block, Quincy.
sep23-3m 25-7m FO

MILLINERY NOTICE

Ladies:

I have a large assortment of Trimmed Large Hats, Turbans and Bonnets, which I will sell at very low prices. The latest styles in Walking Hats; also a large line of Untrimmed Goods. Orders promptly done.

Yours truly,

Miss BELLE PATTERSON
112 Hancock St.,
QUINCY.

THIS IS
an ad., put here simply with the idea of reminding you that if it was
YOUR AD
it would be read by others, and the best of results would follow. Try it.

Keep Your Eye on Us.

It will pay you to notice our advertisement.

New Patterns in Plaid Dress Goods,
At 12 1-2c. per yd.

All Wool Plaids at 50c. yd.

Nice Heavy Outing Flannel Wrappers
At $1.25 Each.

A large line of Infants' Winter Caps, every price.

If you have any doubts come in and look for yourself.

C. S. HUBBARD'S,
158 Hancock St.
CITY SQUARE.

Hot?

Well what would an oven be good for that was not hot at times?

WHAT we desire to call your attention to is that new

WROUGHT STEEL RANGE

just placed in Sanborn & Damon's store. They have also the celebrated

Crawford Ranges,

NOT excelled by any, and they carry a complete line of Kitchen Goods, Paints, Oils, Rubber Hose and Lawn Mowers. See their stock.

SANBORN & DAMON,
PATRIOT BUILDING, - - QUINCY

TRUE'S PIN WORM ELIXIR
Best for Children

Commonwealth of Massachusetts.

NORFOLK, ss. PROBATE COURT.

TO the heirs-at-law, next-of-kin, and all other persons interested in the estate of EMMA H. ELLIS,

late of Braintree, in said County, deceased.

Whereas, a certain instrument purporting to be the last will and testament of said deceased, has been presented to said court for probate by Fred O. Ellis of Braintree, who prays that letters testamentary may be issued to him, the executor therein named, without giving a surety on his official bond.

You are hereby cited to appear at a Probate Court to be held at Quincy, in said County of Norfolk, on the ninth day of December, A. D., 1896, at nine o'clock in the forenoon, to show cause, if any you have, why the same should not be granted.

And said petitioner is hereby directed to give public notice thereof, by publishing this citation once in each week, for three successive weeks, in the Quincy PATRIOT, a newspaper published in said Quincy, the last publication to be one day at least before said Court, and by mailing, postpaid, or delivering a copy of this citation to all known persons interested in the estate, seven days at least before said Court.

Witness, George White, Esquire, Judge of said Court, this thirteenth day of November, in the year one thousand eight hundred and ninety-six.

JONATHAN COBB, Register.
nov21 3w

Administratrix's Notice.

NOTICE is hereby given that the subscriber has been duly appointed Administratrix of the estate of

SARAH CLIFT CLAPP,

late of Quincy, in the County of Norfolk, deceased, intestate, and has taken upon herself that trust by giving bond as the law directs.

All persons having demands upon the estate of said deceased are required to exhibit the same, and all persons indebted to said estate are called upon to make payment to

(Address.) SARAH ELIZABETH HALL,
Administratrix.
Nov. 11, 1896. 21-3w

The Quincy Patriot.

SATURDAY, NOV. 21, 1896.

WEEKLY ALMANAC.	Sun Rises.	Sets.	Full Sea. Morn.	Eve.	Moon Rises.
Saturday, Nov. 21,	6.44	4.17	11.45	12.00	4 48 P.M
Sunday, " 22,	6.45	4.16	12.15	12.15	5.41 "
Monday, " 23,	6.46	4.16	12.45	1.00	6.42 "
Tuesday, " 24,	6.47	4.15	1.30	1.45	7.49 "
Wednesday " 25,	6.49	4.15	2.15	2.30	8.59 "
Thursday, " 26,	6.50	4.14	3.00	3.15	10.10 "
Friday, " 27,	6.51	4.14	4.00	4.15	11.21 "

Last Quarter, Nov. 27, 9.44 P. M.

TWO WEEKS' TEMPERATURE.

	This Week.	Last Week
Sunday	53	60
Monday	55	52
Tuesday	68	48
Wednesday	52	54
Thursday	67	58
Friday	32	49
Saturday	—	36

A Doomed Building.

The fire department was worked hard Tuesday and after contending with the stubborn fire during the day were entitled to a good night's rest, but it was called out again at midnight by an alarm from Box 45, for a fire at St. Mary's hall on Willard street.

It was shortly before midnight when Officer Daveran was coming down Willard street toward West Quincy when he saw flames issuing from the roof of St. Mary's hall. He hastened to Box 45 and sent in the alarm.

When the department arrived they found the rear end a mass of flames which were working along the roof.

The firemen went to work with a will and soon gallons of water were being thrown onto the burning building, and after nearly an hour's hard work the fire was out but not before the entire roof had been burned off.

The fire did not get below the eaves although the hall and lower floor were badly wet.

This is not the first time this building has been on fire, and on previous occasions it was claimed that the cause was incendiary, but on one of these times it was found to have started from the steam pipes.

Chief Williams places the loss on the building at $1000, but outside of this there will be a heavy loss in rentals of the hall for it had been engaged for a number of nights.

Public Bequests.

The needy and deserving women and children of Milton have been generously remembered in the will of Elizabeth Swift, filed this week at Dedham. The sum of $8000 is bequeathed as a trust fund, the income to be used for the aid and support of needy and deserving women and children of Milton, of American parentage; $15,000 for the benefit of the Swift Home for the needy and deserving women and children of Milton, of American parentage; $2000 as a trust fund, the income to go to the Milton Convalescent Home and be expended for the care of needy and deserving women and children of American parentage in the town of Milton; $2000 to establish a scholarship in Harvard College, to be known as the Swift scholarship, for the support of and education of scholars from Milton; the old fashioned book-case, owned by the last colonial governor, Hutchinson, to the Milton public library; to the Boston Art Museum, the large Venetian mirror oil painting on glass. In the event of a residuary sum the same is to be divided between the Sailors' Snug Harbor, of Quincy and the Swift Home, of Milton.

Young Men's Christian Asso.

Prof. P. H. Buechlar, who delighted so many people with his lectures on music at the Y. M. C. A. and Bethany Congregational church recently, will be in Quincy again on Sunday, speaking at the Y. M C. A. in the afternoon at 3 30, and in the evening at the Wollaston Baptist church. His lecture will be somewhat of the same character as his previous ones.

Prison Evangelist Elgar will be present at the boys' meeting at the Y. M. C. A. at 9 30 Saturday morning and tell about boys' life in the State reformatories.

The largest audience for many months was gathered in the Y. M. C. A. gymnasium Sunday afternoon to hear Prison Evangelist Elgar speak on "Prodigals in Prison." His address was filled with incidents in his experience as an evangelist with special warning to young men and boys to avoid the things that lead to crime, closing with an appeal to them to lead Christian lives. His talk made a very deep impression.

An All-Round Fancier.

Dr. W. G. Kendall, of Atlantic is president of the Boston Pigeon Association which opened a show at Horticultural hall Tuesday. The Herald says, "Dr. Kendall is recognized the country over as one of the best raisers of that great ungainly bird, the runt, the king of the pigeons in stature, but not in beauty. He has shown some of this particular breed which were almost as large as a full-sized hen. The doctor is perhaps one of the greatest all-round fanciers in the country, and devotes his leisure moments, not alone to the pigeon, but also to several other hobbies, such as the dog fancy, having won prizes at bench shows in all sections of the country; to photography, at which he is very clever; to cycling, in which world he is perhaps best known; and last, but not least, to horticulture. Beside the runts, in which class of pigeons he is a winner, he also devotes more or less time to carriers.

The Training School.

The Mosaic period was continued from Miss Burns' narrative Monday evening at the Training School of Christian Service at Bethany church by another citizen, Mr. T. Henry Wason. His quiet method was welcome after the often heated disquisitions one hears in this present age. He hardly began his story before he was warned that time was passing and he made room for the next speaker by saying "they would think he was like Moses, slow of speech."

Miss Bertha F. Vella gave the lecture. She is State Primary Secretary and few are better qualified than she to speak on "Child Study in the Child's World." Her talk was illustrated by many stories, and was entertaining and instructive.

The attendance was about 200, the interest increasing each week.

☞Miss Eugenie Simmonson will be the pianist at the Lavin concert at Faxon hall, Dec. 7. Mr. Lavin is one of the few Americans who has met success abroad in opera and concert. Many foreign press notices might be quoted in his favor. Otto Floersheim in the Musical Courier says: "He possesses an unusually sympathetic voice of large range and equal register, combined with a splendid school, and, last but not least, natural histronic talent."

ROYAL

BAKING POWDER
Absolutely Pure.
A cream of tartar baking powder. Highest of all in leavening strength.—*Latest United States Government Food Report.*
ROYAL BAKING POWDER CO., New York.

Republican Convention.

The Republicans held their municipal convention Monday evening at their headquarters on Granite street, and nominated ex-Representative Charles L. Hammond of West Quincy for Mayor. The convention was largely attended many being present besides the regular delegates. Everything was harmonious except in the nomination of Councilmen at large where there was a little tilt.

Councilman Edgar G. Cleaves, secretary of the City Committee called the convention to order and read the call.

Upon motion of Thomas F. Burke, Russel A. Sears, Esq., was elected temporary chairman and Nathan Ames secretary.

In accepting the chairmanship of the convention Mr. Sears said "We have met here to transact the duties imposed upon us as we have met many times before. Of some of these occasions we have pleasant memories, but of the others we have not, but I hope tonight that every delegate has come here in a true spirit and in his heart there is malice toward none and charity for all.

Upon motion of Councilman I. M. Holt, Messrs. Holt, John S. Gay and N. G. Nickerson were appointed a committee on credentials, and they reported the entire delegation present.

The temporary organization was then made permanent, and upon motion of Edgar G. Cleaves, Messrs. Cleaves, Harry W. Read and B. Johnson, Jr., were appointed to receive and count ballots.

At this point A. G. Dolliver offered the following resolution, which was unanimously adopted :

That this convention declares itself in favor of no-license, and each delegate thereof pledges himself to an honest effort to secure that result at the municipal election, to be held on Dec. 1st.

Jonas Shackley of Ward Four, addressing the convention, said he had been selected for a pleasant duty. I presume every gentleman present has his mind made up and I would not change it. I desire to present the name the owner of which I have known from infancy. I never knew harm of him. He is a clean straight forward young man, and I take pleasure in nominating Charles L. Hammond.

Harry W. Read next addressed the convention. He said for the third time he stood before them to place a gentleman in nomination. I desire to place Quincy where she belongs. It is a well known fact that Quincy was little known, but little of her manner of government was known. To place Quincy at the top of the list of young cities in Massachusetts is to give her a clean, straightforward municipal government, and the gentleman I would nominate, I believe, is capable of giving you that government. I place the name of Stephen O. Moxon as a candidate for Mayor.

Upon motion of Thomas Burke an informal ballot for a candidate for Mayor was taken which resulted as follows :

Whole number of votes	74
Majority,	38
Stephen O. Moxon had	21
Charles L. Hammond had	53

Upon motion of Isaac M. Holt a formal ballot was then taken resulting just the same as the above.

The next business before the convention was the nomination of Councilman at large.

Councilman I. M. Holt presented the the name of Elisha Packard of Ward One and he was nominated.

John Shaw presented the name of Councilman Hiram W. Phillips of Ward Two and he was nominated.

A. L. Litchfield presented the name of Councilmgn John Q. A. Field and he was nominated.

George F. Pinkham presented the name of Councilman Eugene H. Sprague.

A. G. Dolliver wanted to know if Mr. Sprague would support the nominee of the convention.

Mr. Pinkham thought that was going a little outside. No question had been asked about the others and Mr. Sprague stands on his record.

Mr. Dolliver moved to lay the name of Mr. Sprague on the table.

Councilman N. G. Nickerson looked upon that motion as unfair and he hoped it would not prevail.

The motion to lay on the table was lost.

Mr. Pinkham then renewed his motion presenting the name of Eugene H. Sprague supplementing it by saying that Mr. Sprague's name would go before the citizens whether he was nominated here or not.

Mr. Sprague was nominated.

Harry W. Read presented the name of Councilman Frank E. Badger and he was nominated.

Councilman I. M. Holt renominated Frank A. Page for School Committee at large for three years and he was nominated.

Upon motion of Councilman Edgar G. Cleaves the City Committee was empowered to fill any vacancies that might occur through death, resignation, etc.

Upon motion of Edgar G. Cleaves a committee consisting of Mr. Cleaves and Harry W. Read was appointed to escort the nominee, Mr. Hammond, to the hall.

Mr. Hammond soon responded and was received with applause.

Mr. Hammond briefly addressed the convention saying: Gentlemen, I sincerely thank you for the honor conferred upon me. In accepting it I do not forget the responsibility of the office and I will use my best endeavors, if elected, to advance the interest of the city and its citizens. I thank the delegates and citizens who have so loyally supported me. The duties of Mayor are varied and many, and we must not forget another branch by whom every appropriation is made. Gentlemen, again I thank you and every act of mine will be for the interest of the citizens of Quincy. I accept the nomination tendered me."

The convention then adjourned.

The Fire of 1875.

Twenty-one years ago, Aug. 26, Quincy's largest conflagration occurred on this site, when a large wooden block and the Central house were destroyed. This fire was about 1 A. M., and the loss was upwards of $40,000.

On the corner stood a three-story French roof block occupied by Treanor & McRea, tailors, who lost $3,500; C. C. Johnson, druggist, who lost $3,300; Rural lodge of Masons, who lost $2,500; Charles Hall, billiards, who lost $1,500; William Smith, barber, who lost $430; Mrs. Lydia Clapp, dressmaker, who lost $500.

Joseph W. Lombard was proprietor of the Central House which almost adjoined and his loss was $3500.

The PATRIOT building was badly scorched and also the building just north and those at the head of Granite street.

At that time Quincy fire protection was the stationary hand pump at Panton's, and the hand engines, but two steamers from Boston responded to a call for help.

Probate Business.

The following Quincy business was transacted at the Norfolk Probate court at Dedham Wednesday.

Letters of administration were granted on the estate of Theresa Aulbach, William Aulback administrator, bond $3000; and on estate of Seth Burrell, W. C. Burrell administrator, bond $4,000.

William Aulback was appointed guardian of W. A., J. C., C. H., Stephen and Lillian Aulback minors, bond $3,000; Ellen Burrell of Alice Burrell, minor, bond $1,000.

The first and final account of W. E. Crooker, excutor of the will of Mary Neville, was allowed.

Inventories were filed on estates of Andrew Greany for $1033, and of Agnes Melcher for $5103.

Democratic Convention.

Not until Tuesday morning did the boom to renominate Mayor Adams materialize, but good work was put in for him during the day, and considerable more as the delegates assembled, and when the convention was called to order about 25 minutes late it was understood things had been fixed.

William B. Orcutt read the call and upon motion of M. T. Sullivan, James H. Slade was chosen temporary chairman with E. J. Parker as clerk.

A committee on credentials was nominated from the floor, one from each delegation, and was as follows: Philip D. Cook of Ward One, Michael T. Sullivan of Ward Two, Dennis J. Ford of Ward Three, Thomas F. Cain of Ward Four, Edward H. Austin of Ward Five and John A. Duggan of Ward Six.

The Ward Three, Four and Five delegations were allowed to fill vacancies in their ranks.

There was a suggestion to adjourn to the Council chamber, because of the crowd, but this was opposed by W. H. Sampson, Jr., who said all the delegates were settled and that they were capable of doing the business without any interference from those gathered outside.

No motion was made, and consequently no vote taken.

The Committee on Credentials reported 65 delegates present, being a full convention, as follows: 1 at large, 9 from Ward One, 10 from Ward Two, 12 from Ward Three, 19 from Ward Four, 5 from Ward Five and 6 from Ward Six.

The temporary organization was made permanent.

Upon motion of John A. Duggan the convention voted to proceed to an informal ballot.

The following committee was appointed to receive, sort and count the votes: Philip D. Cook of Ward One, M. T. Sullivan of Ward Two, D. J. Ford of Ward Three, Jeremiah Henchin of Ward Four, F. J. Lavery of Ward Five and E. J. McKeon of Ward Six.

The informal ballot resulted as follows :

Whole number of votes,	62
Majority,	32
William A. Hodges had	1
Stephen O. Moxon had	3
Frederick F. Green had	9
William B. Orcutt had	12
Charles F. Adams, 2d, had	37

There was a motion to make the ballot formal, but Mr. Orcutt was opposed to this, believing the taking of a formal ballot best, and moved an amendment that a formal ballot be taken.

The amendment prevailed, and the ballot showed a gain of 6 for Mr. Adams as will be seen :

Number of votes cast	65
Necessary for a choice	33
Stephen O. Moxon had	1
Frederick F. Green	9
William B. Orcutt	12
Charles F. Adams, 2d	43

Mr. Adams was declared the nominee.

W. H. Sampson, Jr., moved the endorsement of Frank A. Page for School Committee at large for three years.

William B. Orcutt would nominate, not endorse, as Mr. Page was a Democrat.

Mr. Sampson accepted the change and Mr. Page was nominated.

Ex-Councilman Shea moved the appointment of a committee to retire and report five names for Councilmen at large.

This committee was nominated by delegations as follows: L. J. Coyle of Ward One, M. T. Sullivan of Ward Two, John Russell of Ward Three, W. T. Shea of Ward Four, Frank J. Lavery of Ward Five and Edward J. McKeon of Ward Six.

They reported this list which was adopted:

Rupert F. Claflin of Ward One,
Edward J. Parker of Ward Two,
Thomas J. Lamb of Ward Four,
William B. Orcutt of Ward Five,
James H. Churchill of Ward Six.

Meanwhile upon motion of John A. Duggan, Mr. Duggan and W. H. Sampson, Jr., had been appointed a committee to request the presence of Mayor Adams, the nominee.

The appearance of Mr. Adams was the occasion for applause, and the gentleman spoke as follows :

Gentlemen, I thank you sincerely for this honor, and especially those who have forgotton personal feelings for the sake of the party. I accept the nomination most gladly, because I appreciate the spirit in which you give it to me, I believe it is time for every man to do what he can for the good government over our city and the party. We have had some hard knocks during the past year but if we stand together we can do something for our party which has stood for good municipal government, and if we stand together I think we can win. Gentlemen, again I thank you.

The chairman and secretary were authorized to fill any vacancies which might arise, and at 9 20 the convention adjourned.

Victory for Wollaston.

The Wollastons and second team of the Quincys, rolled the first of a series of candle pin match games Tuesday night at Costello's alleys, which was won by Wollaston by fifteen pins. Ex-Mayor Fairbanks bowled the highest single string of the match and also the highest total, while the only strike in the match was made by Battison.

At the end of the first string Wollaston led by 28 pins, and at the end of the second string had a lead of 37 pins. On the third string Quincy braced up and won the string by 22 pins, which reduced Wollastons lead to 15 pins.

The score:

WOLLASTON.

					St.	Sp
Briggs,	76	83	79	238	0	1
Fairbanks,	101	73	81	255	0	4
Battison,	89	81	84	254	1	0
Starrett,	93	79	74	246	0	1
Bryant,	71	71	76	218	0	0
	430	387	394	1211	1	6

QUINCYS, SECOND TEAM.

					St.	Sp.
Peverley,	85	65	88	238	0	2
Costello,	71	87	68	226	0	1
Lennon,	91	81	93	265	0	3
Johnson,	84	84	74	242	0	2
Keniley,	71	61	83	225	0	1
	402	378	416	1196	0	9

The will of John H. Collamore of Boston, which was filed Monday, gives $500 each to a large number of Masonic bodies in this state, of this sum $250 is to be paid one year after death and $250 two years after death, the same to be added to their charity funds. Among the bodies to receive this legacy is South Shore Commandry of East Weymouth.

Strong

Nerves just as surely come from the use of Hood's Sarsaparilla as does the cure of scrofula, salt rheum, or other so-called blood diseases. This is simply because the blood affects the condition of all the

Nerves

bones, muscles and tissues. If it is impure it cannot properly sustain these parts. If made pure, rich, red and vitalized by Hood's Sarsaparilla, it carries health instead of disease, and repairs the worn, nervous system as nothing else can do. Thus nervous prostration, hysteria, neuralgia, heart palpitation, are cured by

Hood's Sarsaparilla

Because it is the One True Blood Purifier.

Hood's Pills are the best after-dinner pills, aid digestion. 25c.

G. A. R. Kirmess.

The six days Kirmess, or New England Village fair, under the auspices of Paul Revere Post 88, G. A. R., in aid of the relief fund of the Post, opened at Hancock hall Monday night, the attendance being fairly large. The Kirmess is a new idea and is unique as well as new, and is certainly well worth a visit if for nothing more than to see the scenery which is arranged about the hall.

Everybody realizes that business has been quiet and that money is scarce, and it is just this scarcity of money that makes the demand upon the treasury of the relief fund more frequent, and that those who went to the front in '61, may not suffer, it behoves everybody, both young and old, rich and poor, to attend this Kirmess and help the good cause along, for any money spent, no matter how little, helps, and goes to swell the amount needed by the post to supply the wants of comrades during the coming winter.

At the right of the main entrance is a booth where aprons of all kinds are for sale. Over the door appears the name "T. Longshank," while at the right is another sign reading "All must pay cash. We don't trust;" while over the window is a sign reading "T. Longshank, Town clerk and Justice of piece, mariges and divorces tended to in good shape. A fine litter young pigs for sale."

Next is the booth of "Yardstick & Co.," presided over by the Relief Corps. This booth is decorated with signs reading "W. I. Goods," "Groceries," "Drum heads, 10 cents each," "21 hand eggs, chickens included 10 cents per gross," "Dry goods and tinware," "Terms cash," "Clean Sox for sale."

Next in order is the "Post Office," where choice confectionery is on sale, and near by is the grab well where for a small sum one is likely to fish out a valuable prize.

In the lower right hand corner is a booth labeled "J. Burr Miller," and here when her palm is crossed with silver your future is quickly told.

At the left of the entrance the "Deestric school" has been utilized for the sale of vegetables of all kinds.

At the next booth under the sign "A. J. Clipp," the Sons of Veterans have many articles of a useful nature on sale.

Next are the G. A. R. fancy articles, and according to the sign, is presided over by "Dr. Bitter Pills." This also has numerous signs among which one reads "Mrs. Winslow's soothing syrup for toothache." "Sure cure for toothache is to pull it out."

Then comes the boiled dinner table where if you are lucky you may get all that goes to make up an old fashioned boiled dinner for a small sum.

And last is the "Dew Drop Inn," where refreshments are on sale, a sign here reads, "Table Board. Ladies $4, Gents $1 50 in advance."

The stage has been fitted up to represent the interior of a large barn, both sides seemingly being filled with hay and straw. Here delicous ice cream is served.

Directly in front of the platform is a long booth for the sale of flowers and plants, while in the centre of the hall is a large windmill in which is located the wheel of fortune.

In the basement is the shooting gallery and tonic tables.

Those in charge of the various tables were as follows:

Apron,—Mrs. John Pratt, Mrs. W. W. Penniman, Mrs. Emma Marnock.

Fancy,—Mrs. I. M. Holt, Mrs. J. S. Farrell, Mrs. George O. Whitman, Mrs. Charles S. Joss.

Confectionery,—Mrs. Laura Cameron, Miss Ada Bartlett, Mrs. Idella Savage.

Orange tree,—Miss Lois Davidson.

Grab well,—Miss Beatrice Porterfield.

Fortune teller,—Madam Wonder.

Little wheel of fortune,—Miss Lizzie Field, Miss Addie Holton.

Flower,—Mrs. Alice Litchfield, Mrs. Blanche Lillicrap, Mrs. Annie Blaisdell.

Refreshment,—Mrs. Mary S. Alden, Mrs. George Wright, Mrs. Jennie Holton.

Sons of Veteran,—Luther H. Parrott, George H. Foss, Albert F. Parrott, Eugene H. Prouty, Isaac L. Jones.

Puzzle,—C. J. H. Totman.

Grand Army Table,—Miss Mary A. Gardner, Mrs. Mary J. Gardner, Miss Hattie Chisholm, Miss Eleanore Roche, Miss Annie Roche, Miss Lucy Donovan, Miss Nellie Coffey, Miss Bertha Trepanier, Miss Dineen, Miss Nellie Warner, Miss Frances Talbot, Miss Jennie Griffin, Miss Katie Roche, Miss Julia Roche, Miss Gertrude Boyd, Miss Annie Walsh, Miss McVie, Miss Fallon.

Vegetable,—Mrs. Sylinda Richardson, Mrs. Susan Hewson, Mrs. Isabel Holmes.

Door keeper,—Calvin S. Dyer.

Wheel of fortune,—Samuel D. DeForrest.

Ice cream,—W. W. Penniman, Charles Stoddard, Miss Cora Dyer, Miss Sadie Smith.

Boiled dinner,—J. W. Pierce..

The opening exercises were of an interesting nature. Commander Warner welcomed those present and introduced Representative T H. Newcomb, who represented the city in the absence of Mayor Adams. Mr. Newcomb was followed by Senior Vice Department Commander J. M. Dean and Past Department Commander George S. Evans.

The addresses were interspersed with vocal music: Miss Annie Roche rendering a solo, "Columbia the Gem of the Ocean," and Misses Annie and Eleanor Roche a duet, "I Heard a Voice." Miss Bertha Trepanier officiated as accompanist. These young ladies also lead the audience in singing "America," after which the fair was declared open.

A most pleasing program was given Tuesday evening.

The Sailor's Hornpipe was danced by little Garland Mischler, which was enjoyed exceedingly, and she responded to an encore.

Master Warren Mitchell, Quincy's favorite, sang "Good-Night," and upon encore "Sunshine of Paradise Alley," which all enjoyed.

Miss Elizabeth Sullivan sang "Good-bye, Sweet Day," very nicely.

Miss Eleanore Carroll appeared in military costume and recited "Sheridan's Ride," and upon encore she gave "Barbara Freitche." The audience were more than pleased with her readings and could hardly let her go from the stage.

Garland Mischler gave a character song, and responded to an encore.

Another large crowd was also present Wednesday evening, and the attendants at the tables were kept busy supplying their wants. The Quincy quartette was present and gave several pleasing selections during the evening each being loudly applauded.

A number of the articles that were sold by books were disposed of and altogether it was a busy evening for those in charge.

The entertainment at the Kirmess Tuesday included a piano solo by Arthur Metcalf; song by Albert F. Powell, accompanied by Leonard C. Hewson; humorous selections by H. S. Wessell; song by Miss Carrie A. Brown, accompanied by Eddie Brooks; reading by Goldie Jones, assisted by George H. Jones; and Robin & Allen in an Irish comedy.

Deafness Cannot be Cured

by local applications, as they cannot reach the diseased portion of the ear. There is only one way to cure Deafness, and that is by constitutional remedies. Deafness is caused by an inflamed condition of the mucous lining of the Eustachian Tube. When this tube gets inflamed you have a rumbling sound or imperfect hearing, and when it is entirely closed Deafness is the result, and unless the inflammation can be taken out and this tube restored to its normal condition, hearing will be destroyed forever; nine cases out of ten are caused by catarrh, which is nothing but an inflamed condition of the mucous surfaces.

We will give One Hundred Dollars for any case of Deafness (caused by catarrh) that cannot be cured by Hall's Catarrh Cure. Send for circulars, free.

F. J. CHENEY & CO., Toledo, O.

☞ Sold by Druggists, 75c.

Saturday will be children's day at the G. A. R. Kirmess.

City Council.

The City Council held a regular meeting Monday evening but many were desirous of being at the Republican convention, and it was a short session.

Councilmen Cleaves, Holt, Little, Nickerson, Parker, Rice and Russell did not respond to the roll call, and others left after roll call.

The Commissioner called the attention of the Council to the fact that he was not having the benefit of all his appropriation. That he frequently did work for the Quincy & Boston street railway, but when the company paid the bill, the amount did not revert to his department, but was considered an income for the city. He asked that this sum be reappropriated, and also a sum for the keeping of horse of the Health department. Referred.

Mayor Adams returned without approval the order authorizing an additional loan of $100,000 in anticipation of taxes and accompanied it with a new draft.

The veto was sustained, and latter the new order took its first reading.

There was one application for State aid and several for licenses, which were referred.

Councilman Geary called for a report on the sewer order at the next meeting, and the Council so voted.

An order for the election of Tuesday, Dec. 1, was adopted.

A recess was taken until 8 o'clock when a hearing was given on the order legally granting the location for turnouts on Hancock street already in.

Supt. Weeks spoke briefly of the necessity.

The order was recommitted to the Committee on Streets.

Adjourned at 8.07, until Thursday evening, Nov. 19.

Twenty or more ladies were in attendance Thursday evening at the adjourned meeting of the City Council, mainly interested in the hearing as to the advisability of closing the street between the First church and the fountain. Among the number were noticed Mrs. E. H. Dewson, Miss Dewson, Mrs. T. A. Whicher, Mrs. A. E. Faxon, Miss Brown, Miss Hatch, Mrs. C. F. Pierce, Miss Small, Mrs. E. W. Sheppard, Mrs. Lawton, Mrs. A. E. Sprout, Mrs. John Shaw, Mrs. Hattie Fay Spear and others.

Councilmen Barker, Parker and Rice were absent.

Mayor Adams forwarded a communication of City Clerk Keith relative to the necessity of indexing and printing of the old births of Quincy. Referred. The communication of the City Clerk will appear in tomorrow's issue.

Applications for licenses were received and referred.

The order authorizing loans to the amount of $100,000 in anticipation of taxes was passed under a suspension of rules. There were 18 in the affirmative and only Councilman Field in the negative.

Sewer Appropriation.

The Committee on Finance reported a substitute order for sewer construction, appropriating the same amount ($60,000) on different time. The order took its second reading and was referred, but this was afterward reconsidered and the order unanimously passed.

The Committee on Finance reported an order authorizing the Auditor to charge bills to the amount of about $800 in excess of appropriation to streets and bridges because of credits. Adopted.

The Committee on Streets reported an order relocating poles on Hancock street near the Kincaide building. Read once.

The same committee reported leave to withdraw on the petition for the extension of Whitwell street.

Councilman Field offered a minority report as a substitute, that a hearing be given.

Councilman Pinkham asked if substitute was satisfactory to committee.

Councilman Russell did not think the street in a condition to accept, and that it would require an expenditure of $5,000 to $10,000.

Councilman Field contended that the street would be a great convenience, as it connected two thoroughfares and would save distance and time, possibly life, in reaching the Hospital. He claimed it would not cost the sum mentioned.

Councilman Russell said many streets in better condition had been rejected.

Councilman Nickerson said the street was in a wretched condition, and he opposed the substitute.

The substitute was lost, and leave to withdraw given.

Afterward this action was reconsidered and the report laid on the table.

The order authorizing the Mayor to grant the Quincy & Boston permission to put in on trial 500 feet of grooved rail in City Square was passed.

Upon favorable report several licenses were granted.

Public Hearing.

At 8 o'clock a hearing was given on the advisability of closing the street between the First church and the fountain.

E. H. Dewson, Esq., spoke at length in favor of the closing, reading a statement and proposition from the First church parish and supplementing it with his views as a citizen.

He said, to a stranger, the church apparently owned only what was enclosed in the chains, but in reality Temple street was but 33 feet wide and the church owned 15 feet in front of the chains on Hancock street, and also claimed the street in question and the land about the fountain.

As a citizen he believed the city should accept the proposition of the parish. That the improvement would be a thing of beauty and an object lesson to all coming into our city by train. Not over 500 would be personally affected and the street was not essential. If there was no street there it would be impossible to secure an appropriation of $10,000 to buy the land. The plat put there last year was appreciated, and no one would restore the former order of things. He hoped Council would act promptly and accept compromise for good of public.

The propositions of the parish are as follows:

We will give to the city all our land on Hancock and Temple streets outside of the posts and chains and of the line indicated by them, amounting to between eleven and twelve thousand square feet and worth more than twenty thousand dollars.

We will leave the easterly line of Washington street from the fountain to Temple street, nearly as at present indicated by the fence on that side giving the city the privilege of rectifying this line so as to make the inclosure symmetrical.

In consideration of the above the city shall close the roadway and level and grass it. It shall inclose the entire triangle then comprising the Parish property with a curbed sidewalk of suitable width outside of the above lines, extending from the fountain along Washington street passing round the rear of the chapel then down Temple street to Hancock street and from there to the fountain, altogether a distance of less than 1000 feet.

We also make another proposition to the city, viz:—That our committee and the City Solicitor shall agree upon a statement of all the facts in this case bearing upon the title, boundaries and rights acquired by adverse possession and submit them to the Supreme Court.

These are the propositions of the parish. If one of them, or some modification that may be agreed upon is not accepted, we will take measures to bring the subject before the Supreme Court.

Ex-Councilman J. P. Bigelow thought the first offer of the parish should receive careful and favorable consideration. Was satisfied that the street in question was included in parish land.

Rev. E. C. Butler said he was not the minister tonight but a citizen, and interested in the city. If the city had encroached on the parish the parish should have its rights. I am not supposed to know the laws of earth however much I may know of that above. He had been told it belonged to the parish. If so, the parish wanted and should hold it. He fancied there would be no lawsuit, but arbitration. As minister he then pleaded for the land.

This closed the arguments in favor.

Ex-Councilman H. M. Federhen said he had not intended to speak but for the remarks of the first speaker who seemed to have a small opinion of Quincy Point and the minister who thought all should attend his church.

Many now find it a convenience to walk through the church yard by the paths, but we have no assurance these may not be closed. Then with the street closed it would be necessary to go round the fountain. He contended that we should first ascertain whether the city or parish owned the land. It was idle to say that no one questioned the title of the land outside the chains. There was some doubt as to the very site of the church. The town had once referred the matter to a committee, and they reported that the parish had no title. With a supreme court decision we could then tell whether the parish was making any concessions. He would like to see 50 feet more thrown into the public square and Macadamized. The convenience of a few should not be considered, but the subject discussed from a broad public standpoint.

Henry H. Faxon said if the parish owned the land it ought to have pay for it, but he preferred the street should remain. To go around the fountain would be a detriment. He did not like to oppose the ladies interested and realized it was unpopular to oppose it. He for one would prefer that the street should include the grass plot. He thought $10,000 at interest would do the parish more good than the grass plot. There was doubt as to the title, and we should go to the Supreme court.

Ex-Councilman John Shaw said he had given the subject very little thought, but he wished to enter his earnest protest against the closing. We should expand our streets and not contract them. The head of Washington street was a car station and the people demanded it. He favored a street in a more direct line from Coddington street to Depot street.

Ex-Councilman Peter Fallon also opposed closing, and cited the fact that public scales, a reservoir and the fountian had been located on the land in question. Thought there was doubt as to title.

The hearing closed and the order was recommitted.

Another hearing followed on the laying out of a portion of Merry Mount road and a private way leading therefrom, but no one appeared on either side, and the order was recommitted.

The Council adjourned at 9.10.

SUNDAY SERVICES.

[Church services are inserted in this paper without charge, but none will be accepted to run until further order. A notice

FREE

BRIAR PIPE

FOR

25

Honest

LONG CUT

COUPONS

OR

GUMMED STICKERS

Shawmut Spring Water.

YOU MAY

I Expect Sickness

IF YOU

DRINK IMPURE WATER.

After the ground freezes, all the foul surface water runs direct into the rivers and streams that supply the reservoirs of towns and cities with drinking water. Why run the risk of SICKNESS and possible DEATH when you can be absolutely sure of pure water for a small outlay. It will cost you less to buy SHAWMUT Spring Water for one month than one visit from the doctor. Five gallons of Shawmut Spring Water a week for one month will cost you only ONE DOLLAR.

Who cannot afford the luxury of pure delicious water for this trifling amount. Try it for your children and you will be convinced that your child's sensitive taste for pure water may be relied upon in preference to your own. Shawmut Spring Water is a SURE CURE for Dyspepsia, Indigestion, all kinds of Kidney and Liver complaints, as well as Rheumatic troubles.

A delicious table and drinking water for those that are in perfect health.

Do not neglect the health of your precious family at this important season of the year. Send your orders at once.

F. J. FULLER,
WEST QUINCY, MASS.

nov7 tf

Built For Service.

Everybody can't make good furniture. Just as much art goes into the making of our furniture as ever went into the finest picture. It takes nack, and talent, and practice.

When you are out prospecting for a satisfactory furniture store, with prices low enough to please you, don't pass us by. We are vain enough to think that there isn't another store quite so full of beauty and style, and we are convinced that our assortment of Furniture, Carpets, Stoves and Household essentials is unequalled. It will certainly do no harm to visit us.

Henry L. Kincaide & Co.,

Reliable, Low Priced House Furnishers,

Palatial New Building, Hancock Street, Quincy.

THE A. T. STEARNS LUMBER COMPANY.

FLORIDA GULF CYPRESS A SPECIALTY.

Cypress Lumber, Cypress Shingles, Cypress Timber, Georgia Pine, Florida Ash, Spruce and Hemlock.

Rift Hard Pine, Ash, Oak & Maple Flooring.

QUARTER SAWED CYPRESS SQUARES.

Cypress Sheathing and Clapboarding.

GUTTERS AND CONDUCTORS.

MOULDINGS, BRACKETS, COLUMNS, ETC.

Doors, Windows and Blinds.

BUILDERS' FINISH OF EVERY DESCRIPTION.

Window and Door Frames, Stair Posts, Rails and Balusters, Store and Office Fittings, Counters, Bowl Stands, Mantel Shelves, Etc.

Carpenter and Mill Work of All Kinds.

SASH BARS AND GREENHOUSE STOCK.

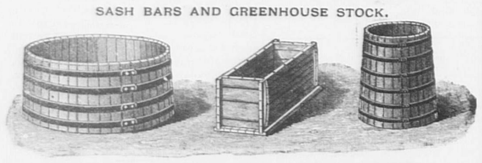

TANKS, CISTERNS, DYE TUBS.

FENCE POSTS, RAILS AND PICKETS, CYPRESS BOAT STOCK.

Kiln Dried Lumber Always in Stock.

Send for Book, "Cypress Lumber and its Uses." No Charge.

Main Office, Mills and Wharves at Neponset, Office and Exhibit, 166 Devonshire Street, Office and Warerooms, 104 Friend Street, } BOSTON.

P. O. Address, Neponset, Mass. Long Distance Telephones.

WATER BUGS AND ROACHES.

CLEAR THEM OUT WITH OUR **EXTERMINATOR** NO DUST, NO TROUBLE TO USE.

Price 50c. Satisfaction guaranteed or money refunded. If your druggist does not have it we will mail it on receipt of price.

BARNARD & CO.,

7 Temple Place co. Tremont Street, Boston, Mass.

The Quincy Patriot.

SATURDAY, NOV. 21, 1896.

SINGLE COPIES 5 CENTS.

FOR SALE AT

The Patriot Office,	Quincy.
Souther's Periodical Store,	Quincy
McGovern Bros.,	Quincy.
C. F. Carlson,	near Quincy Depot.
Miss E. M. Freeman,	Quincy Point
S. F. Newcomb,	Quincy Neck
W. D. Ross,	Wollaston.
Thomas Gurney,	Atlantic.
Branscheid & Martens,	Atlantic.
Branscheid & Martens,	Norfolk Downs.
Peter Haverly,	Quincy Adams.
E. H. Doble & Co.,	West Quincy.
Henry Coram,	West Quincy.
Mrs. Lark's Store,	Jones' Corner.
William Clark,	East Milton.
Old Colony Depot,	Boston.
L. S. Houghton,	Neponset.
Henry B. Vinton,	Braintree.
N. R. Procter,	Braintree.
G. H. Hunt,	East Weymouth
B. F. Thomas,	North Weymouth

The Turkey's Lament.

BY SUSAN HUBBARD MARTIN.

I'm a melanchololy turkey,—sad am I,
For a reign of awful terror draweth nigh.
How I dread the smell of pie,
And the cakes and tarts piled high,
For I know that I must die
Thanksgiving Day.

What avail my sparkling eyes, just like jet,
Or my slim and stately neck, proudly set?
Though my glossy feathers shine,
On my flesh will people dine,
And pronounce—me luscious—fine,
Thanksgiving Day.

How I wish I had been hatched some other bird,
Chicken, goose, duck or dove'd be preferred,—
Any fowl, but what I am,
In this land of "Uncle Sam,"
For I'm slaughtered like a lamb
Thanksgiving Day.

How I sympathize with Marie Antoinette,
How that dark and bloody ax haunts me yet,
Soon on my neck, 'twill descend,
Make of me a sudden end.
Was a sadder verse e'er penned,
Thanksgiving Day?

Notes and Comments.

—Next Monday Boston will have an opportunity to see a live prince—Prince Louis of Savoy. America has no great regard for princes, simply because they are princes, but Louis is said to be a very accomplished man, and possesses many sterling traits of character. As such, Boston will be glad to honor him.—*Globe.*

—It is estimated, says the Boston Post, that 375,000 operatives have either resumed work or had their time increased since the election. Such is the effect of the return of confidence. Never was there an election where the laboring man felt the good results so quickly.

Some of the commercial rivals of the United States are driven to ridiculous extremes in their anxiety to restrict American imports. Thus the Germans have recently pretended to have discovered sources of disease in American apples, and this absurdity may serve as a pretext for hostile regulations in regard to fruit imports.—*Ploughman.*

—The Salem Observer very wisely says: "There's a great scramble for the Boston offices in the gift of the Republican administration that is to be next March Col. Thomas wants to be postmaster, George Lyman wants to be collector, Jere McCarthy wants to be surveyor of the Port, etc., etc.

—Henry Clews of New York writes to Major McKinley: "The magnetic effect of your election has already advanced the price of securities dealt in at the New York stock exchange over $100,000,000 and a corresponding amount in the securities dealt in in different local markets throughout the country. Spot cash wheat has advanced both in Chicago and New York since the election 14 cents a bushel. It has reduced the rate of interest on call money in New York from 400 per cent. per annum to 4 per cent. and time money from not being obtainable on scarcely any terms is now freely offered at from 30 days to a year at 4½ per cent. per annum.

—There are 4,000,000 bicycles in use in this country and we may safely assume that every eight of them have supplanted at least one horse, and that during the last two years one wheel has destroyed the demand for horses to the extent of more than 200,000 annually, or, in other words, two and one-half times as many as electricity has superseded during the same period.

—Mr. Moody, the well-known evangelist, is now trying to convert New York, after having discovered that there are 40,000,000 people in the country who do not go to church. Perhaps if he can secure the co-operation of Gotham the church-going ratio will be largely increased, and the stay-at-homes become strictly confined to those who have to take care of the baby, or cook the potatoes for dinner. Now New York always did like to think she set the styles; now comes a chance for her to prove whether or not she does so.—*Boston Home Journal.*

—Foreign papers are expressing great surprise at the election, both at the result and the cool and calm manner, with but little excitement, with which it was brought about. Possibly some of them expected bloodshed, to judge by their expressions of astonishment. It is difficult for a foreigner, even an editor who is supposed to be well posted, to understand the American character and actions. While pre-election talk may be pretty hot headed, even to Americans, the action after the decision may even cause remark. The verdict is readily accepted by all and business goes on as usual and in sober earnest.—*Worcester West Chronicle.*

it is what a cough may lead to that makes it so dangerous.

HALE'S HONEY OF HOREHOUND AND TAR

Hale's Honey of Horehound and Tar is a medicine that has long been tested in private practice. Sold by druggists generally.

Pike's Toothache Drops cure in one minute.

1896.

BRADLEY'S Unexcelled Fertilizer

For Lawn and Garden.

A. J. Richards & Son,

QUINCY GRAIN STORE.

April 6. tf

—Last Monday morning the Niagara Falls Water Power company turned the switch connecting the monster 5,000 horse power dynamos, and instantly the electric power was felt at Buffalo, some 27 miles away. It is a great success. The Buffalo street railway is the first to use the power.

—Porter's orchestra in Brockton has been in business for 25 years. George W. Porter and Mace Gay were original members who still play with the orchestra.

—At the recent meeting of the stockholders of the defunct Boston Daily Standard, Dr. Freeman read his indictment against the Standard management showing that $835,400 went into the treasury and $225,000 came out. What became of the remainder, he said, the directors refused to tell. At times the meeting was tumultuous. Some people seem incapable of understanding that it costs a lot of money to run a newspaper, and still more to try the experiment of establishing one.—*Milford Journal.*

—Complaint has been made to the Bridgewater selectmen that persons are in the fields and woods gunning and sporting on the Lord's day.

—In the United States circuit court of appeals the famous libel suit, Helen M. Gougar vs. Elijah A. Morse has been dismissed on motion of defendant's counsel, for want of prosecution. In this case, which was commenced more than four year ago, two verdicts had been rendered after protracted trials. At the last trial the plaintiff excepted to Judge Putnam's rulings, but has now failed to prosecute her exceptions in the appealing court. The result is that the verdict below is sustained, and judgment in the case follows for Mr. Morse.

—The Boston Globe says, Melrose is large enough to be a city, but has not yet decided to become one. There are several other large towns in Massachusetts that are approaching city proportions, and before the close of the century there may be several new cities in Massachusetts. But already Massachusetts has more cities, in proportion to her area, than any other state in the country.

—A decision handed down by the Supreme Court within a few days is likely to spread consternation in the ranks of some of the secret societies. It says that the "tapping of a cask of lager in a lodge room, bought from the common treasury as a part of the entertainment would make the building a nuisance. If a society for historical research or for scientific development should furnish from its treasury a dinner quarterly to its members at which wine was served, the house would be a nuisance." Thus it seems that the giving away of liquors without a license shall be and is henceforth illegal. The decision was handed down by reason of a case of one Otto Fleckner, a member of a German club in Fitchburg, which dispensed free beer to its members without a license.

—The fifty-second annual meeting of the Massachusetts Teachers' Association will be held in the English High School Building, Boston, on Friday and Saturday, Nov. 27, 28, 1896. President Parker and his associates have done all in their power to make the meeting equal to any ever held by this famous organization. No teacher and no school officer who can possibly attend the meeting can afford to lose the benefit which will come from attending it.

—It now looks, says the Hyde Park Times, as though the Hon. Erastus Worthington would be provided for as a solace for his loss of the county clerkship.

—When you are preparing the Thanksgiving chicken-pie remember it will facilitate the serving if the pieces of chicken are placed so the bones all point to the centre.

—In no other country on the face of the globe is the railroad mileage anywhere near as large relatively to the number of inhabitants as in the United State. To see this, one has only to turn to the latest statistics on the subject. The chief nations of Europe have one mile of railroad to an average of 2600 people, while in this country the average is 390 inhabitants to one mile of road.

—The Dorchester Beacon has the following notice: The flim-flammer is abroad and has touched several unsuspecting and guileless Dorchestrians this week. Don't buy envelopes for 50 cents that are said to contain nine dollar bills, and don't change money for strangers who wish to send Christmas presents of money to doting mamma.

We all know that any tired muscle can be restored by rest. Your stomach is a muscle. Dyspepsia is its manner of saying "I am tired. Give me rest." To rest the stomach you must do its work outside of the body. This is the Shaker's method of curing indigestion, and its success is best attested by the fact that these people are practically free from what is without doubt the most prevalent of all diseases. The Shaker Digestive Cordial not only contains digested food which is promptly absorbed without taxing the tired digestive organs, but it is likewise an aid to the digestion of other foods in the stomach. A 10 cent trial bottle will convince you of its merit, and these you can obtain through all druggists.

Laxol is the best medicine for children. Doctors recommend it in place of Castor Oil.

Anecdotes.

The Editor's Little Boy—Pop says there was a donation party up at your house last night; what's that?

The Minister's Little Boy—Why, that's when folks come to your house and bring pie and cake and eat it up and then go home again.—*Puck.*

"It's a beautiful idea," said the visitor to America, "this setting aside a day in the year for thanksgiving. It must be a glorious holiday."

"Yes," replied the sad-faced politician, "It's glorious enough; but sometimes the second Tuesday in November puts a man in mighty poor trainin' for it."—*Washington Star.*

"Jane," said the mistress to the new girl, what burned that large hole in the rug?"

"Fire." answered Jane laconically, and there the dialogue ended.—*Detriot Free Press.*

A gentlemen walking along Lexington avenue one day encountered two boys who looked so much alike that he stopped them and asked, "Are you little boys twins?"

They looked up at him for a moment as though they did not exactly understand, then one said, meekly,

"No, sir; we are Methodists."—*Harper's Magazine.*

Papa—"Who's the smartest boy in your school, Bobby?"

Bobby—"Well, Tommy Jones says he is, and teacher says Billy Barlow is, and I—well, I don't like to say who I think is, 'cos I ain't as conceited as Tommy."

Liver Ills

Like billiousness, dyspepsia, headache, constipation, sour stomach, indigestion are promptly cured by Hood's Pills. They do their work

Hood's Pills

easily and thoroughly.
Best after dinner pills.
25 cents. All druggists.
Prepared by C. I. Hood & Co., Lowell, Mass.
The only Pill to take with Hood's Sarsaparilla.

Boston's New Union Station.

The Boston and Albany, the Boston and Providence, the Old Colony and the New England Railroads are now about to follow the lead of the northern lines, and take advantage of the act passed by the last legislature to build a new union passenger station on the south side of Boston. The new station will front on the extension of Summer Street, Federal street, the main line of communication between Boston and South Boston being closed. Uptown stations on the various roads will be provided for the convenience of those who visit the museum, library, or the Back Bay residential section. The freight business of the Boston and Albany will be kept upon the sight of the present passenger station and of the Old Colony station. The freight business of the New England, Boston and Providence, and of the consolidated (Old Colony division), will all be transferred to the land of the New England road, on the east side of Fort Point Channel. The new station will bring visitors nearer to the retail and business district than before, and will tend, when taken in conjunction with the north union station, to make the business part of the city more stable.

The preliminary plans for the station are as follows: The facade on Summer street will be four stories in height for a portion of the width, and there will be a tower 120 feet high. The general waiting room will be 300 feet long, 76 feet wide and 30 feet high. The train shed will be 825 feet long, 610 feet wide, and will contain 33 tracks. The station and terminal will cover about 23 acres. The estimated cost of the undertaking is about $6,000,000.—*Scientific American.*

Thomas Crane Public Library.

List of new books recently added to the Thomas Crane Public Library:

	Shelf. No.
Abel, Mary H. Practical sanitary and economic cooking.	491 42
Barrie, J. M. Sentimental Tommy: story of his boyhood,	309 29
Booth, Charles, editor. Life and labour of the people in London. Vol. 1-7,	371 45-51
Craddock, Charles Egbert, pseud. Mystery of Witch-face mountain, and other stories,	316 52
Field, Eugene. Songs and other verse,	528 39
Follett, Mary P. Speaker of the House of Representatives,	65 57
Foote, Mary H. Cup of trembling, and other stories,	325 42
Ford, P. L. Honorable Peter Stirling, and what people thought of him,	209 42
Political life in New York city.	
Harris, W. T. Spiritual sense of Dante's Divina commedia,	521 15
Hodgkin, Thomas. George Fox [Leaders of religion,]	421 54
Hornung, E. W. Rogue's march,	241 34
Howells, W. D. Day of their wedding,	306 31
James, William. Principles of psychology, 2v.	552 52, 53
Lothrop, T. K. William H. Seward [American statesmen]	418 27
Lowell, F. C. Joan of Arc,	241 53
Lowell, Percival. Mars,	495 35
McMaster, J. B. With the fathers: studies in the history of the United States,	394 42
Parker, Gilbert. When Valmond came to Pontiac; story of a lost Napoleon,	221 56
Pemberton, Max. Puritan's wife,	221 54
Prudden, T. Mitchell. Dust and its dangers,	492 73
Prudden, T. Mitchell. Drinking-water and ice supplies, and their relation to health and disease,	492 72
Prudden, L. Mitchell. Story of the bacteria, and their relation to health and disease,	645 29
Rambaud, Alfred. Popular history of Russia, to 1882. 3v.	263 55-57
Ravenel, Harriott H. Eliza Pickney [Women of colonial and revolutionary times.]	438 34
Richards, Ellen H. Food materials and their adulterations [Household manuals,]	491 41
Roosevelt, Theodore. Winning of the West, 1769-1807. Vol. 1-4.	391 41-44
Wheelwright, J. T. Bad penny,	219 30
Wiggin, Kate D., and Smith, Nora A. Kindergarten principles and practice [Republic of childhood,]	574 48

Boston Amusements.

Tremont Theatre.

The return of Mr. E. S. Willard to the Tremont Theatre last Monday evening was like the home-coming of a popular actor rather than a visit from a foreign star. The Tremont was crowded to the doors with a most distinguished audience. The new play by Henry Arthur Jones, "The Rogue's Comedy," is a delightful work, and the part of the professional clairvoyant, Mr. Bailey Prothero, is one which admirably fits Mr. Willard. He is a fascinating scoundrel, but Mr. Willard makes him so loveable in many respects that he has the full sympathy of the audience during all the action of the play. Mr. Willard has surrounded himself with a most competent company of players, and the stage settings are marvels of taste and beauty. Mr. Willard will begin the second week of his engagement on Monday evening next, and owing to its great success "The Rogue's Comedy" will be played every evening during the week, and at the Saturday Matinee, Nov. 28. A grand Holiday Matinee will be given on Thursday, Nov. 26 (Thanksgiving Day), and, for that occasion, a special performance of the great play "The Middleman," will be given, Mr. Willard appearing as Cyrus Blenkarn, the role in which he made his first, and a lasting, impression upon the Boston public. For Thanksgiving Night "The Rogue's Comedy" will be given, thus affording out of town patrons an opportunity to see Mr. Willard in two of his finest impersonations. There will be no Wednesday Matinee next week.

Castle Square Theatre.

The coming week at the Castle Square Theatre will take on somewhat of a gala character as it will include not only the extra matinee attending the annual Thanksgiving holiday, but the 600th operatic performance at this house, an event as unprecedented as it is conclusive of the enterprize and good judgment shown in the conduct of this theatre. General Director Jaxon has selected as the bill for the week a revival of the great double bill which created such a marked impression last season; "H. M.S. Pinafore" and "Cavalleria Rusticana." The two works with their sharply contrasted characteristics afford splendid opportunities for the display of the varied abilities of the members of the organization, and the distribution of the several roles will bring all of the leading singers of the company into the week's performances. The 600th performance falls on Friday evening and a pleasant surprise is being planned for the patrons on this occasion. To follow the double bill on Monday the 30th inst., "Trevatore" is announced for one week only.

—An exchange tells a story of a man who went to sleep, and dreamed that he was in a city governed by women. It was scrupulously clean, and while walking around he saw three men arrested for spitting on pavements. A garbage barrel at the rear of each lot was hand painted and tied with a blue ribbon. Mail boxes were decorated with hand throws, and the fire plugs had cushioned seats on top of them. Sweet pea vines were climbing electric light poles, and a hand-painted cuspidor occupied a prominent place on every corner. There was no business, not a team being allowed to pass up or down the main street for fear of making dust. The town was deserted save by the policeman who marched up and down to see that no one with dusty shoes stepped into town. During the dream a man was hanged in the suburbs for being out with the boys the night before.

For the Patriot.

New York Fashons.

BRIDAL FASHIONS.

Moire leads for bridal gowns, but rich ivory satin has still a high position and brocades as well, especially if the latter be shown forth on moire surfaces. Trains are half round and the favorite garniture are chiffon or lace, the veil being usually of tulle, though lace of fine quality must always be in particular esteem. White roses or lilies of the valley are favorite flowers and either when combined with orange buds or blossoms, are very fashionable. The veil is worn off the face and styles in making the gown, conform to individual peculiarities. Fashions in

FURS

as inaugurated by C. C. Shayne, show that capes and jackets are the two leading styles in out-door garments, the former made with quite a flare and the latter usually tight fitting back and front, although some have loose, double-breasted fronts. Collarettes are in great variety and many stylish ones show a fluish of sable or mink tails that often cover the entire front to the waist. Eighteen are not considered too many and corresponding ones are placed on the shoulders and muff. Chinchilla is very fashionable and a new bird skin called *grebe*, is used because showing fine gray shades. For fitted garments, seal or Persian lamb are used, but for capes or collaretts, mink has a high position. Muffs are much larger than formerly. New

CANVAS WOOLS

are woven so loosely that the interstices measure the eighth of an inch across and when placed over taffeta silk, the effect is very pretty. Elegant gowns are now ordered entirely in velvet, but much that passes for velvet, is really velutina, since the deception is perfect. Velutina corduroy also is thought very stylish and a gown of it in green just ordered by a literary woman of fine appearance and good taste in dress, shows a plain skirt and round corsage with deep collar of velutina in a darker shade. Another quite elegant dress also in green, is of fine cloth made with a close E on jacket corsage, the fronts of the jacket cut in scallops bound with braid and opening over a yellow silk vest. The sleeves are small leg of mutton and a row of scallops are seen around the lower edge of the skirt which is finished by one of the new S. H. and M. cord edge bindings that are superior to anything yet invented, since the cord being secured, cannot drop out, while the stitched edge gives an elegance possible to nothing else. Cut on the bias, they fit any skirt. Lovely

EVENING GOWNS

are made of gauze showing dots or stripes and placed over taffeta silk. The fashion of draping a light fabric over satin or silk, is not only pretty, but quite economical, since thereby worn garments may renew their youth and come forth perhaps, more attractive than ever.

It is curious to note the devices resorted to in order to conceal the meagre outlines of a thin arm. In addition to the wrinkled sleeve, new examples show rows of braid set in close succession or tucks also set closely, do duty even in case of thick materials.

Stylish hat trimmings are Marie Antoinette ruches of taffeta ribbon bound with velvet, and net is used in the same manner.

"Mrs. Y." The leading style in millinery, is a sailor-shape turned up at the back and of medium size, while it is generally conceded that for theatres, the hat if worn, should be small. It is not uncommon, however, to see ladies remove their headgear.

"Eleanor X." Extremely large hats are usually reserved for receptions or carriage wear, though sometimes they are worn on the street, where the sky above ought to afford them room enough. Certainly they are picturesque. LUCY CARTER.

Literary Notes.

The Christmas Number of Harper's magazine will contain part third of "The Martian, with six illustrations from the author's drawings. W. D. Howells will give personal recollections of the Autocrat of the Breakfast Table in the article entitled "Oliver Wendell Holmes." There will be six short stories, a "Christmas Carol," etc. The Number will be bound in an ornamental cover especially designed in colors by Howard Pyle.

During November the Bazar will be especially rich in fiction, publishing Thanksgiving stories by Harriet Prescott Spofford and Alice Brown. There will be a play for amateur acting by Caroline Ticknor, entitled "One Disinterested Friend." An article interesting to all colonial dames, and particularly to New-Yorkers, will be entitled "What we Owe to the Low Countries," by Mary P. Ferris. Winter fashions will be amply illustrated, and much attention will be given during November to toilettes for social functions. The Thanksgiving Number will be of double size, and will have a specially decorated cover. It will include a paper by Virginia Van de Water on "The Thanksgiving Dinner."

—The records of the Treasury Department show that from Feb. 1. 1896, to Nov. 1, there were coined at the mints of the United States over sixteen million standard silver dollars from the bullion purchased under the act of July 14, 1890.

Appearances are what attract the opposite sex. Sometimes this seems a pity. It seems as if it would be juster if a fine mind was the attraction instead of a fine face and figure. But you can't change human nature. When you come to understand it there is a sort of justice about it too; because although we can't all be handsome, almost every one of us can add at least 50 per cent. to his or her attractiveness by a little attention to the laws of beauty. When the eyes are dull, the lips pallid, the skin sallow, blotchy or pimply, the figure thin and wasted or overstout and ungraceful, the trouble is something more than mere outward appearances; the inner condition is wrong; the blood is poor; it lacks the pure nourishing qualities which are needed to vitalize and invigorate the body. In this case physical activity is largely a question of pure, rich, red blood.

You can't have sparkling eyes, red ripe lips, a clear rosy complexion and a graceful symmetrical figure while the blood remains impure and impoverished. What is needed is Dr. Pierce's Golden Medical Discovery to cleanse foul humors out of the blood, and help the assimilative organism to enrich the circulation with an abundance of healthy red corpuscles, creating fresh color and firm, *wholesome* flesh. All this is attractiveness, and something more—*health.*

Every woman will be healthier and happier for following the friendly, practical counsel contained in Dr. Pierce's great universal doctor book: "The People's Common Sense Medical Adviser." It is the most comprehensive medical work in one volume in the English language. It contains 1008 pages, fully illustrated. 680,000 copies have been sold at $1.50 each bound in cloth. The profits are now used in printing half-a-million *free* copies bound in strong manilla paper covers. To get one you have only to send 21 one-cent stamps (to pay cost of mailing *only*), to World's Dispensary Medical Association, No. 665 Main Street, Buffalo, N. Y.

M. R. SPARROW, ICE CREAM PARLORS AND FRUIT STORE,

28 PROSPECT AVE., WOLLASTON.

Orders at Loring's apothecary store; also at Pierce's store, East Milton.

Factory and parlor, 4 Brook street.

P. O. Box 110. Telephone 75-3.

Orders Filled at Short Notice.

Household Receipts.

ROAST TURKEY—OYSTER STUFFING. Mince a dozen large oysters finely; add to them two cupfuls of fine bread crumbs, and a tablespoonful of chopped parsley, thyme or sweet marjoram, salt and pepper to taste and moisten with a tablespoonful of butter. Fill the space from which the crop has been taken, and sew up the slit in the skin. Then fill the body of the turkey, sewing in the same way to prevent the escape of the stuffing. Put two slices of bacon in your dripping pan, lay the turkey upon them, having previously rubbed the breast thoroughly with butter, and roast in a hot oven, allowing from twelve to fifteen minutes to the pound; the extent and length of time depends upon the age and size of your bird. Baste frequently.

CHICKEN PIE. Clean, disjoint and parboil the chickens, and remove the largest bones. Thicken the liquor and season with salt and pepper. Put a rim of baking powder pastry round the side of a broad shallow earthen dish (first butter the sides). Then wet the top of the crust. Fill the dish with the pieces of chicken, putting them in so that light and dark meat will be evenly distributed, and with the bones all pointing to the centre so they will not be in the way when serving it. Invert a small cup in the centre, cover with the liquor, and reserve the remainder to add to add after baking. Put two tablespoonfuls of butter cut small over the chicken. Cut a large cross in the centre of the crust, lay it loosely over the pie and press the edge close to the rim. Bake an hour in a slow oven.

ENGLISH PLUM PUDDING. One and one-half pints bread crumbs, one pint chopped suet, one pint raisins, one cup currants, one-half cup citron, one-half one candied lemon peel, five eggs, one cup sugar, one-half teaspoonful salt, one-half teaspoonful grated nutmeg, one-half teaspoonful cinnamon, two level tablespoonfuls flour, two tablespoonfuls milk, one-half glass brandy or fruit juice.

PLAIN MINCE PIE. One cup cooked meat, two cups apple, one-half cup raisins, one-half cup jelly or marmalade, one lemon, one cup brown sugar, one teaspoonful salt, one-half teaspoonful cinnamon, one-half teaspoonful allspice, one-half nutmeg.

CRANBERRY SAUCE. Add water to cover your cranberries and stew until quite tender. Pass through a colander; to a cup of the pulp add two-thirds of a cup of sugar and boil ten minutes; mould.

LEMON JELLY SPONGE. Bake in layers, cake made of three eggs, one cupful of sugar, butter the size of an egg, one-half of a cupful of milk, one and one half cupfuls of flour, and one and one-half teaspoonfuls of baking powder. Spread between, three eggs, one cupful of powdered sugar, four teaspoonfuls of cream, and the juice of one lemon, set in a pan of hot water to thicken.

ASKING QUESTIONS.

It Is a Woman's Prerogative, and She Uses It.

Timely Questions and Prompt Answers Have Resulted in Great Satisfaction to Many Women.

Sensitive women hate to ask their physicians those delicate questions that only a woman understands, and therefore write to Mrs. Pinkham, at Lynn, Mass., as she has ever proved their most accurate adviser, and knowing that their letters will be read and answered by one of their own sex. Thousands of such letters have been received within a few months from those afflicted with the various forms of female diseases, and it is needless to say the answers have brought comfort and relief.

That sense of dragging in the groin, dull pains in small of back, retention, suppression of menses, bearing-down pains, headache, nervousness, blues, etc., are symptoms that require prompt measures.

The cure is, in most cases, rapid. Lydia E. Pinkham's Vegetable Compound should be promptly taken, and Mrs. Pinkham will furnish any advice required, free. Following is another letter of thanks:—

"Please accept my thanks for the little book which you have sent me. It has opened my eyes, and told me that there is a remedy for suffering women. There is no need for women to suffer, if they will only take Lydia E. Pinkham's Vegetable Compound. I suffered for years with painful menstruation, thinking there was no remedy for it; but after reading your little pamphlet, I thought I would give your medicine a trial, and it is wonderful how quickly it relieved me. I recommend it for all women who suffer with painful menstruation."—MRS. GEORGE NEHRBOSS, Crittendon, Erie Co., N. Y.

ABBOTT & MILLER'S

HOUGHS NECK,

QUINCY AND BOSTON EXPRESS.

Boston Offices—139 Kingston street, 96 Arch street. Order Box 10 Faneuil Hall square.

Quincy Offices—4 Chestnut street. Order Boxes, Quincy depot, Q. & B. St. R.R. Building, C. B. Tilton's, Pastor's Drug Store.

South Quincy—Quincy Adams depot, 66 Quincy street and Burn's store.

West Quincy—Kimball's store and depot.

Leave Quincy 9 and 10 A. M. Leave Boston 1, 3 and 4 P. M.

G. M. MILLER, General Manager.

Furniture and Pianos moved and stored. Light and heavy teaming.

P. O. address, Lock Box 3, Quincy. Telephone, 238-4 Quincy.

Gallagher Express Co.

Furniture and Piano Moving a Specialty.

We have the only first-class express service to Houghs Neck. Two deliveries per day. Stable at the beach. Baggage sent from Quincy depot any time during the day. See our drivers at the Linden House stables. Men there all the time.

Also Horses Boarded at lowest possible prices.

14 Faxon Block, opposite Quincy Depot

AUSTIN & WINSLOW'S Quincy and Boston Express

Boston Offices.	Leave.
34 Court Square,	8.30, 11.00 A.M. 3.30 P.M.
25 Merchants Row,	8.00, 12.00 A.M. 3.30 P.M.
75 & 91 Kilby Street,	8.00, 12.00 A.M. 4.00 P.M.
76 & 77 Kingston St.,	9.00, 12.00 A.M. 4.30 P.M.
67 Franklin Street,	9.00, 12.00 A.M. 4.30 P.M.

Quincy Office, 52 Washington St.

Leave at 7.15, 8.15, 9.15 A.M. and 12.45 P.M.

Telephone: 9—2, Quincy; 2386, Boston.

Baggage checked to all depots and steamboats. Particular attention to early trains and boats

WILLIAM GARRITY'S Quincy and Boston Express.

Leaves Quincy at 9 o'clock, A.M., and Boston at 2 1-2 P.M.

Quincy—Orders may be left at Whitney & Nash's W. H. Doble's, E. E. Hall's, and the Stable.

Boston—174 Washington Street, 15 Devonshire Street, 4 1-2 South Market Street, and 10 Faneuil Hall Square.

N. B. Furniture Moved and Parties accommodated at short notice.

To Create A Revolution

in the household work so that while everything is kept clean, there may be leisure for social duties, is the aim of every housewife. She knows, that to obtain the best results in the shortest time, and to give the linen that special whiteness and freshness, only the BEST SOAP must be used.

Now, the soap which has the *largest sale in the world* is

Sunlight Soap

and so it is fair to presume that it is the

Best Soap in the World.

At any rate it must be worthy of a fair trial.

Lever Bros., Ltd., Hudson & Harrison Sts., N.Y.

Temperance.

Furnished for publication by the W.C. T. U.

The Whiskey Does the Harm.

Taxpayer, do you wonder that your taxes are so heavy? Go to the collector and ask him why it is, and he will say to you: "Don't you know we have had to increase the police force and put a wing on the County jail, and enlarge the State's prison, and that we are about to build a new lunatic asylum?"

Seven tenths of the lunacy of this country and England is the result of intemperance. Remember the story of the good old Irishwoman, and it is a good lesson for us to learn. Her husband was frequently before the police court for committing offences while under the influence of liquor, and she was in the habit of going before the magistrate, who was to try him and begging him off, and this was her principal plea, that it was not Patrick that did it, but that it was the whiskey that was in him.

"For," she said, "Patrick when sober was always a good man." But this time it was a more heinous crime he was up for, but she went before the judge and repeated the same thing over to him, but the judge would not hear of it, and he said to her, "It won't do any good to keep bothering us by repeating this over and over," and finally she said to him, "I think it would be a good deal more sensible for yourself and the jury if you would put the whiskey in the penitentiary and let Patrick go to work."—*Temperance Cause.*

Quincy Savings Bank,

Granite Street, Quincy.

President, RUPERT F. CLAFLIN.
Vice-President, EDWIN W. MARSH.
Treasurer and Secretary, CLARENCE BURGIN.

Board of Investment, RUPERT F. CLAFLIN, EDWIN W. MARSH, JOHN Q. A. FIELD, ELIAS A. PERKINS.

BANK HOURS—From 8.30 to 12 A. M. and 2 to 4 P. M. During the months of June, July, August and September the Bank will close on Saturdays at 12 M.

Deposits placed on interest on the first Tuesday of January, April, July and October.

Connected by Telephone.

Quincy, Jan 11, 1896. tf

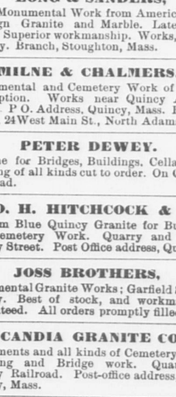

Awarded the Gold Medal at the Atlanta Exposition in competition with all other means of artificial illumination. Three times the illumination at one-half the cost.

LIGHT

Your Stores, Dwellings and Offices with the

Improved Welsbach Gas Burner.

Consumes only three cubic feet of gas per hour at a cost of only six mills, giving a light of sixty candle power or three times that of any light in ordinary use, reducing your lighting expenses from Forty to Seventy per cent.

The only perfect Reading Light in the world.

J. J. KENILEY, Sole Agent,
9 Temple Street, Quincy, Mass.
Feb. 8. tf

Granite Firms.

CAREY BROTHERS

Dealers and Manufacturers of Polished and Hammered Monuments, Curbing and Headstones, Willard St., West Quincy.

THOMAS & MILLER.

Manufacturers of Monumental and Cemetery Work and Statuary. P. O. address, Quincy Branch Office, 18 Lake Ave., Saratoga, N.Y.

LEWIS DELL & CO.,

Medium dark blue Quincy Granite for Monumental and Cemetery Work. Quarry off Quarry street, Quincy, Mass.

LONG & SANDERS,

Fine

Thomas Crane Public Library

The Quincy Patriot.

QUINCY, MASS., SATURDAY, NOVEMBER 28, 1896. VOL. 60. NO. 48. FIVE CENTS PER COPY: $2.50 PER YEAR.

The Quincy Patriot,
Oldest and Best Weekly in Norfolk County. Established in 1837.

PUBLISHED SATURDAY MORNINGS BY
GEORGE W. PRESCOTT & SON,
(Formerly Green & Prescott.)

Subscription Price, $2.50 per Year.
☞A reduction of fifty cents will be made when paid one year in advance.

Quincy Daily Ledger,
The ONLY DAILY in the ONLY CITY in Norfolk County. Established in 1889.

Subscription Price, - $6 per Year
☞A reduction of $1 will be made when paid one year in advance.

ALSO PUBLISHERS OF THE
Braintree Observer,
A Weekly Established in 1878.

OFFICE, No. 115 HANCOCK STREET.
OFFICE OF PUBLICATION,

E. R. JOHNSON, M. D.,
37 Newport Ave., - Wollaston.
Refers by permission to Dr. Geo. B. Rice.
OFFICE HOURS—7 to 9 A.M., 1 to 3 P.M. Evenings usually.
Telephone 222.
Branch office at Wollaston Park, corner Rawson Road and Willett St., near the new schoolhouse.
OFFICE HOURS—3 to 4 P.M., on Mondays Wednesdays and Fridays. Will call every day for orders.
aug22 tf

MARIA E. DREW, M.D.
195 Hancock St., Quincy.
Office Hours, 2 to 4 P.M.
At Atlantic, corner of Squantum and Botolph streets, from 10 to 11 A.M. and 6 to 8 P.M.
oct31 6m

F. S. DAVIS, M. D.,
HOMŒOPATHIC PHYSICIAN,
No. 5 Elm Street, Quincy.
Connected by Telephone.
OFFICE HOURS until 9 A.M., and 2 to o'clock, and 6.30 to 7.30 P.M.
Quincy, Oct. 23. tf

FRANCIS ABELE,
VETERINARY SURGEON.
Graduate of the Ontario Veterinary College.
Call offices at Hall's stable and at French's stable, Quincy.
Residence 6 Spear street, back of library. Telephone connections.
Quincy, Dec. 1. tf

DR. EDWIN E. DAVIS,
DENTIST.
At Quincy,—No. 30 CHESTNUT STREET, Tuesdays, Thursdays, Saturdays.
At Boston,—HOTEL PELHAM,—Mondays, Wednesdays, Fridays.

DR. G. R. ENGLAND,
DENTIST.
14 Chestnut Street, Quincy, Mass
☞Connected by telephone.

DR. C. T. SHERMAN,
DENTIST,
Rooms 5 and 6,—Durgin & Merrill's Block,
HANCOCK STREET, QUINCY.
Office Hours, 8 to 12, 1 to 5.
Residence, Greenleaf street

A. H. GILSON, D. D. S.
Specialist,..... Orthodontia.
REMOVED TO
No. 7 TEMPLE PLACE.
New Bradlee Building, Boston.
☞Office Hours:—9 A.M., to 4 P.M.
Residence, - - - Linden Place, - - - Quincy.

DR. RALPH M. FOGG,
Surgeon Dentist.
Teeth extracted absolutely without pain, with the "BOSTON VEGETABLE VAPOR."
DEDHAM. QUINCY. NORWOOD.
At Quincy office, French's Building, WEDNESDAYS.
At Dedham Mondays and Tuesdays.
At Norwood Fridays and Saturdays.
July 28. tf

W. W. JENNESS,
TORNEY AND COUNSELLOR AT LAW,
87 Milk Street, Boston, Mass.
ffice Hours, 10 A.M. to 5 P.M. Rooms 38 and 39.
QUINCY OFFICE, ADAMS BUILDING.
OFFICE HOURS: Room 2.
8 to 10 A.M. 6 to 9 P.M.
Quincy, May 26. tf

JOHN W. McANARNEY,
Counsellor-at-Law,
Room 1, Durgin & Merrill's Block,
Hancock Street, Quincy.
☞Saturdays, at the office of COTTER & JENNEY, 209 Washington Street, Boston.
August 11. tf

JOHN F. KEMP,
MACHINIST.
Lawn Mowers Sharpened.
82 WATER STREET, SOUTH QUINCY.
Sept. 19. tf

BOOTS & SHOES
MADE AND REPAIRED.
PEREZ JOYCE,
Quincy avenue near Liberty street.

BOOTS & SHOES
MADE AND REPAIRED.
Nathaniel Nightingale,
Granite St., near Post Office.

I. D. HIRTLE,
(Successor to P. H. Gavin.)
PLUMBER,
And Dealer in Plumber's Materials.
Pump Work. Sanitary Department a Specialty. Strict attention given to Jobbing.
27 HANCOCK ST. Lock Box 28.
Quincy, Oct. 5. tf

J. J. KENILEY,
PLUMBER.
All orders promptly attended to at reasonable rates. Satisfaction guaranteed.
NO. 9 TEMPLE STREET, QUINCY.
In office formerly occupied by the Citizen's Gas Light Company.
P. O. Box 808.
Jan. 6. tf

COAL At Boston Prices. **COAL** At Boston Prices.

C. PATCH & SON.

H. T. WHITMAN,
Civil Engineer
—AND—
SURVEYOR,
ADAMS BUILDING, - QUINCY
Boston Office, - 85 Devonshire street
Hours, 12 to 2 P.M.
N. B. Plans of nearly all the Real Estate in the City of Quincy can be found at my offices,
May. 28. tf

A. L. BAKER,
Wollaston Real Estate.
Residences for Sale or to Rent. Desirable House Lots for Sale.
Office, opp. Wollaston Depot. Telephone, Quincy, 42-3. se,19-3m

WILLIAM PARKER & SON,
Carpenters and Builders.
Plans and Specifications furnished and estimates given.
JOBBING PROMPTLY ATTENDED TO.
Hancock Court, Quincy, Mass.

IRA LITCHFIELD,
CARPENTER AND BUILDER
Pearl Street,
SOUTH QUINCY.

W. E. BROWN,
UNDERTAKER.
Office and residence corner of Canal and Mechanics Streets.
Quincy, Feb. 6. tf

Funeral and Furnishing
UNDERTAKER,
No. 51 HANCOCK STREET.
Constantly on hand a full assortment of
CASKETS, COFFINS,
Robes and Habits.
Having had several years' experience in the Undertaking business, the subscriber hopes by strict attention to the wants of all callers to merit a share of patronage.
JOHN HALL.
Quincy, Mar. 10 tf

Sawed and Split Wood.
WE Would respectfully inform the people of Quincy that we are better prepared than ever to supply them with all kinds of Wood, sawed or split at short notice, also Sand, Loam, Gravel and Posts.
THOMAS O'BRIEN & SONS,
WEST ST., WEST QUINCY.

Granite Firms.

THOMAS & MILLER.
Manufacturers of Monumental and Cemetery Work and Statuary. P. O. address, Quincy Branch Office, 18 Lake Ave., Saratoga, N.Y.

LEWIS DELL & CO.,
Medium dark blue Quincy Granite for Monumental and Cemetery Work. Quarry off Quarry street, Quincy, Mass.

LONG & SANDERS,
Fine Monumental Work from American and Foreign Granite and Marble. Latest designs. Superior workmanship. Works, South Quincy. Branch, Stoughton, Mass.

MILNE & CHALMERS.
Monumental and Cemetery Work of every description. Works near Quincy Adams Depot P O. Address, Quincy, Mass. Branch Office, 24 West Main St., North Adams.

PETER DEWEY.
Stone for Bridges, Buildings, Cellars and Curbing of all kinds cut to order. On Quarry Railroad.

GEO. H. HITCHCOCK & CO.
Medium Blue Quincy Granite for Building and Cemetery Work. Quarry and Office Quarry Street. Post Office address, Quincy.

JOSS BROTHERS,
Monumental Granite Works; Garfield Street, Quincy. Best of stock, and workmanship guaranteed. All orders promptly filled.

SCANDIA GRANITE CO.,
Monuments and all kinds of Cemetery work, Building and Bridge work. Quarry on Quarry Railroad. Post-office address, West Quincy, Mass.

O. T. ROGERS GRANITE CO.,
Successors to O. T. Rogers & Co. M. P. Wright, Gen'l Manager; W. T. Babcock, Treas. Building and Monumental Granite. Cemetery work a specialty. P.O., W. Quincy.

CRAIG & RICHARDS'
Granite Co. Wholesale Dealers in all kinds of Rough and Finished Granite. Quarry, off Adams Street. Works, off Water Street.

MILLER & LUCE,
Wholesale Manufacturers of Art Monuments from special designs. Works and Office, West Quincy. Boston Office, 178 Tremont.

BADGER BROTHERS,
Granite Dealers and Machinists. Monumental Work of all Descriptions. Celebrated Ashland Emery for sale. West Quincy.

THOS. F. BURKE & BROS.,
Manufacturers of Monuments and every description of Cemetery Work. Office and Works, Willard St., West Quincy.

MERRY MOUNT GRANITE CO.
Incorporated 1881. Manufacturers and Dealers in Monumental and Cemetery Work. Works near Quincy Adams station, S. Quincy.

McGRATH BROS.,
Large stock of Finished Monuments and Tablets constantly on hand. Works at Quincy Adams Station. Established 1854.

FULLER, FOLEY & CO.,
Granite Manufacturers and Dealers. Works opposite West Quincy Depot.

CAREY BROTHERS
Dealers and Manufacturers of Polished and Hammered Monuments, Curbing and Headstones, Willard St., West Quincy.

ESTABLISHED 1849
MACULLAR PARKER COMPANY
400 WASHINGTON ST BOSTON
156 WESTMINSTER ST PROVIDENCE
THE BEST
CLOTHING
FOR
MEN AND BOYS

HERBERT F. NYE,
TEACHER OF
PIANO, ORGAN, VOICE.
RESIDENCE.—Coddington Street.
P. O. Address.—Box 679, Quincy, Mass.
At home Tuesday evenings.
Feb. 23. tf

DAVID BROWN,
HORSE SHOEING,
Carriage Work and General Jobbing.
ARLINGTON STREET, - WOLLASTON
Nov. 9. tf

Flowers.
To My Friends and Patrons:
I am still prepared to furnish Fresh Flowers for all occasions.
Specialties:—Wedding Decorations, Dinner Party Decorations, and Fresh Violets.
☞Funeral designs at short notice.
WM. PATTERSON,
Greenhouse, 30 Central Avenue, Wollaston
Telephone 222, Quincy.

Quincy Savings Bank,
Granite Street, Quincy.
President, RUPERT F. CLAFLIN.
Vice-President, EDWIN W. MARSH.
Treasurer and Secretary, CLARENCE BURGIN.
Board of Investment, RUPERT F. CLAFLIN, EDWIN W. MARSH, JOHN Q. A. FIELD, ELIAS A. PERKINS.
BANK HOURS—From 8.30 to 12 A.M. and 2 to 4 P.M. During the months of June, July, August and September the Bank will close on Saturdays at 12 M.
Deposits placed on interest on the first Tuesday of January, April, July and October.
Connected by Telephone.
Quincy, Jan 11, 1896. tf

ALWAYS ON HAND.

TEMPLE STREET, QUINCY.
Telephone, 41-3, Quincy.
Dec. 8. 1y

JOHN M. FRAZIER,
Successor to W. H. Bennett,
Gardener and Jobber.
Lawns taken care of by the month day or week.
Carpets Cleaned and Relaid, and Grading done. Also, Rubbish cleaned up at 50 cents per load.
Stone Dust for sale.
Residence at No. 50 Walnut Street, Quincy.
Oct. 3. tf

WALL PAPER.
The largest stock of Papers and Mouldings outside of Boston.
GOOD PAPER, 5c. A ROLL.
Window Shades made to order. Good Paper Hanger furnished at short notice.
F. T. APPLETON,
8 Faxon's Block, Quincy, Mass.
aug1 tf

S. SCAMMELL,
Wheelwright,
CARRIAGE BUILDER
AND PAINTER.
—ALSO—
HORSE SHOEING AND JOBBING
By First-class Workmen.
All orders promptly attended to and faithfully Executed.
Thankful for past favors, a liberal share of patronage is solicited.
Shop, Quincy Avenue.

Dry Wood
SAWED AND SPLIT.
Having taken back the Wood Business, the prices are as follows:
HARD WOOD, per cord, $7.00; Sawed, $8.00; Split, $9.00.
CLIFT PINE WOOD and SLABS, per cord, $6.00; Sawed, $7.00; Split $8.00.
PETER McCONARTY,
24 Pearl St., South Quincy.
April 27. tf

FLOWERS
FOR ALL OCCASIONS.
Wedding Decorations
—AND—
FUNERAL DESIGNS
A SPECIALTY.
Plants of all kinds in their season.
A. M. BUCBEE,
Holmes Street, . . Atlantic.
☞Near Norfolk Downs depot, and on line of Boston & Quincy Electrics.
Oct 31 3m

Gallagher Express Co.
Furniture and Piano Moving a Specialty.
We have the only first-class express service to Houghs Neck. Two deliveries per day. Stable at the beach. Baggage sent from Quincy depot any time during the day. See our drivers at the Linden House stables. Men there all the time.
Also Horses Boarded at lowest possible prices.
14 Faxon Block, opposite Quincy Depot

AUSTIN & WINSLOW'S
Quincy and Boston Express
Boston Offices. Leave.
34 Court Square, 8.30, 11.00 A.M. 3.30 P.M.
25 Merchants Row, 8.00, 12.00 A.M. 3.30 P.M.
75 & 91 Kilby Street, 8.00, 12.00 A.M. 4.00 P.M.
76 & 77 Kingston St., 9.00, 12.00 A.M. 4.30 P.M.
67 Franklin Street, 9.00, 12.00 A.M. 4.30 P.M.
Quincy Office, 52 Washington St.
Leave at 7.15, 8.15, 9.15 A.M. and 12.45 P.M.
Telephone: 9—2, Quincy; 2386, Boston.
Baggage checked to all depots and steamboats. Particular attention to early trains and boats

ABBOTT & MILLER'S
HOUGHS NECK,
QUINCY AND BOSTON EXPRESS.
Boston Offices—139 Kingston street, 96 Arch street. Order Box 10 Faneuil Hall square.
Quincy Offices—4 Chestnut street. Order Boxes, Quincy depot, Q. & B. St. R.R. Building, C. B. Tilton's, Pastor's Drug Store.
South Quincy—Quincy Adams depot, 66 Quincy street and Burn's store.
West Quincy—Kimball's store and depot.
Leave Quincy 9 and 10 A.M. Leave Boston 1, 3 and 4 P.M.
G. M. MILLER, General Manager.
Furniture and Pianos moved and stored. Light and heavy teaming.
P. O. address, Lock Box 3, Quincy. Telephone, 238-4 Quincy.

WILLIAM GARRITY'S
Quincy and Boston Express.
Leaves Quincy at 9 o'clock, A.M., and Boston at 2 1-2 P.M.
Quincy—Orders may be left at Whitney & Nash's W. H. Doble's, E. E. Hall's, and the Stable.
Boston—174 Washington Street, 15 Devonshire Street, 4 1-2 South Market Street, and 10 Faneuil Hall Square.
N. B. Furniture Moved and Parties accommodated at short notice

We Live With Our Furniture.

We can't get away from it. If it is inartistic, or ugly, or rickerty, we've got to keep it. It pays to be careful in buying—it pays to be sure you are getting the best to be had for the price you pay. It will pay to look about—to examine stocks and prices. It will pay to come here.
Henry L. Kincaide & Co.,
Reliable, Low Priced House Furnishers,
Palatial New Building, Hancock Street, Quincy.
☞Free delivery everywhere.

Shawmut Spring Water.
YOU MAY
Expect Sickness
IF YOU
DRINK IMPURE WATER.
After the ground freezes, all the foul surface water runs direct into the rivers and streams that supply the reservoirs of towns and cities with drinking water. Why run the risk of SICKNESS and possible DEATH when you can be absolutely sure of pure water for a small outlay. It will cost you less to buy SHAWMUT Spring Water for one month than one visit from the doctor. Five gallons of Shawmut Spring Water a week for one month will cost you only ONE DOLLAR.
Who cannot afford the luxury of pure delicious water for this trifling amount. Try it for your children and you will be convinced that your child's sensitive taste for pure water may be relied upon in preference to your own. Shawmut Spring Water is a SURE CURE for Dyspepsia, Indigestion, all kinds of Kidney and Liver complaints, as well as Rheumatic troubles.
A delicious table and drinking water for those that are in perfect health.
Do not neglect the health of your precious family at this important season of the year. Send your orders at once.
F. J. FULLER,
nov7 tf WEST QUINCY, MASS.

AYER'S
HYGIENIC ✻ COFFEE.

A Health Drink, Nerve and Brain Food.
A vegetable and cereal Compound; contains all the elements one's system requires.
Prepared by M. S. AYER of Boston.
A Vegetarian for many years.
Price, 20 Cents per Pound.
DIRECTIONS: Prepare the same as Coffee, using not more than two-thirds as much for same amount of water, or one tablespoonful to a pint. Follow the directions and you will use no other. For sale by principal wholesale and retail grocers. Send 2c. stamp for book on "Diet Reform."
M. S. AYER, 209 & 211 State St., Boston
nov21 3m po

E. M. LITCHFIELD,
HOUSE AND SIGN
PAINTING.
All orders in House and Sign Painting and all its branches will receive prompt attention. Residence, Quincy Avenue.
☞All work executed in a workmanlike manner.
Quincy, March 12. tf

Awarded the Gold Medal at the Atlanta Exposition in competition with all other means of artificial illumination. Three times the illumination at one-half the cost.
LIGHT
Your Stores, Dwellings and Offices with the
Improved Welsbach Gas Burner.
Consumes only three cubic feet of gas per hour at a cost of only six mills, giving a light of sixty candle power or three times that of any light in ordinary use, reducing your lighting expenses from Forty to Seventy per cent.
The only perfect Reading Light in the world.
J. J. KENILEY, Sole Agent,
9 Temple Street, Quincy, Mass.
Feb. 8. tf

LAUNDRY NOTICE.
MR. A. J. PRESTON,
Who for the past eight years has been the Quincy agent of the Wollaston Steam Laundry, has severed his business relations with that place and proposes to establish a business on his own account, for the collection and delivery of FIRST-CLASS LAUNDRY WORK. Mr. Preston will be personally responsible for all work entrusted to his care, and all claims for damaged or lost articles, will be promptly and equitably adjusted.
Your Patronage is Respectfully Solicited.
All orders addressed Box 39 Wollaston, Mass, will receive prompt attention.
Sept. 19, 1896. 3m

Poetry.

The Home Festival.

BY JOEL BENTON.

The circle of the months once more
Rounds out the swiftly flying year
The summer revels all are o'er—
The day of retrospect is here.

Not now spring's jocund spirit rings
Its jubilant notes to earth and sky;
Her nameless, sweet, enchanting things
Burst forth to please and pass us by.

Midsummer with its pomp and flame,
The pageantry of leaves and flowers,
Are now as some remembered name
Close interlinked with happy hours.

The gaudy wreaths October brought,
That beckoned us when summer fled,
Today are withered, pale and naught,
And where they flamed death reigns instead.

But not in vain the seasons run
With various charms their annual round:
The harvests that we sought are won,
And gifts to match our needs are found.

If, on the sere November plain,
The sun casts down a dimmer ray,
Deep joy—not sorrow—fills the strain
With which we greet Thanksgiving Day.

Miscellany.

THE ESCAPE.

On a cold, bleak evening late in November, a young girl enveloped in a weather-beaten plaid cloak, was seen hurrying along the sidewalk of a fashionable street in one of the Atlantic cities. Once she ascended the door steps of a splendid mansion and was about to pull the bell, when a sudden burst of merriment within seemed to deter her, and she again resumed her course with an air more hasty and timid than before. Having passed a dozen or more houses she paused in front of one that, compared with the others, wore a quiet, secluded air. After some hesitation she ventured to ring the bell. The door was opened by a servant of whom she inquired if she could see the mistress of the house.

"I will see," he replied.

In a few moments he reappeared, and conducted her into a parlor, elegantly though not showily furnished. The inmates were a middle-aged lady, of pale though not sickly countenance, somewhat precise in dress and manners and a young man who sat by the table, reading.

"I am very anxious," said the female, approaching the lady, "to obtain employment in some family for a few months—are you willing to furnish me with some?"

"What kind of employment would you like?" inquired the lady.

"I should prefer needle work, either plain or ornamental, but am willing to undertake any labor whatever, that I can perform to your satisfaction."

"Well, sit down and we will talk more about it; but first tell me your name and if you have a recommendation from your last employer."

"My name," she replied, hesitating a little, "is Mary—Mary Leviston."

"And the name of the family where you last resided?"

"Pardon me, madam, but I cannot tell."

She was evidently much agitated as she replied, and forgetful of the faded cloak that concealed her form, it slipped from one shoulder, and revealed a rich white satin dress, and an elegant pearl necklace. The lady now observed for the first time that she was very beautiful, a discovery that the young man had already made, although at the time of her entrance he was in the midst of a deeply interesting article on political economy. The lady put on a look of severity, and fixing her eyes on the necklace, told her she could give no employment to a person who found means to obtain such expensive ornaments.

"Oh, don't turn me away," said the girl, bursting into tears, and wringing her hands in the greatest distress and agitation. "If you do, I don't know what will become of me."

The young man now hastily drew aside his book, and approaching the lady said in a low voice: "Aunt Leonard, I beg to speak a few words with you in private."

Mrs. Leonard rose and passing through the folding doors, to a distance that conversation carried on in an undertone could not be heard by her visitor, although feeling some anxiety relative to a gold watch that hung over the mantle, she could keep her eye on her.

"Well, Percy," said she to her nephew who had followed her closely, "what have you to say that is of a nature so private?"

"Simply that I do wish you would take this young girl on trial. I know what your impression is, but if I ever saw innocence depicted in a human countenance, I see it in hers. Artifice may have lured her into the haunts of vice, and if she has made her escape, turn her not away from your door and compel her to return."

"Percy," said his aunt, "if her face were not so beautiful, were its expression ever so innocent, do you think she could find in you so powerful a pleader?"

"She ought to," he replied, slightly coloring, "and I think she would. Promise me, aunt, that you will receive her."

"No, for your sake I must turn her away."

"That you will never do. I promised my friend Northcote that I would spend a few weeks with him, and although it is not exactly the season to make a visit in the country I will start tomorrow morning. Now, aunt, you have no excuse, or none that you are not capable of despising, if it will prevent you from performing a good action. I have sewing enough myself that I wish to get done to employ her for three months."

"Well, Percy, since you are so earnest for her to remain, if you will promise to make your visit to your friend Northcote, I will take her for a week or two upon trial, though I should not be surprised if she should know no more about hemming and stitching than you do."

Mrs. Leonard returned and resumed the seat she had left.

"I think you told me that your name is Mary Leviston," said she to the girl, who sat weeping and trembling.

"I did."

"As my nephew thinks of leaving town tomorrow, to be gone some time, and as I shall be rather lonely, I have concluded to let you remain a week or two upon trial. You had better take off your cloak and hood, for the room is rather too warm to require such warm garments."

She withdrew to the opposite side of the apartment, and Percy observed that at the moment she removed her hood she tore a wreath of flowers from her hair and crushed it in her hand, which soon afterward, when she imagined she was not noticed, she threw into the fire.

The next morning, at the breakfast-table, Miss Leviston appeared in a calico morning dress, which Mrs. Leonard had provided for her, with her hair, which was plainly parted on her forehead, compressed into one heavy, rich braid, which shone with a lustre nearly equal to the small gold comb which confined it to the back part of her head. Her demeanor was modest to bashfulness, her color varying with every motion from the palest hue of the blush-rose to that which dyes the leaves nearest its heart. Mrs. Leonard was at a loss whether to attribute this fitful varying of her complexion to modesty or guilt, but Percy, who had a great deal of chivalry about him, would not have hesitated, had it been the custom in those degenerate days, to break a lance with the bravest man in the country in vindication of her innocence.

Mrs. Leonard, thinking it best not to task the skill of her new needle-woman too severely at first, gave her a cambric handkerchief to hem, which being performed with neatness and dispatch she ventured to trust her with a pair of fine linen bands, which according to the old fashion, when women probably found it difficult to fill up all the time, were to be stitched twice across, each stitch to embrace just two threads. She had finished one band entirely to Mrs. Leonard's satisfaction, when the doorbell rang. Miss Leviston gave a nervous start, and rising from her chair requested Mrs. Leonard's leave to retire to her own apartments. The person who rung proved to be Mrs. Reading, a lady with whom Mrs. Leonard was intimately acquainted, and to whom she determined to mention the case of her new seamstress, and ask her advice relative to the propriety of permitting her to remain. But Mrs. Reading had something important to communicate, and commenced by saying:

"Have you heard the news Mrs. Leonard?"

"No, indeed—what news?"

"You know old Mr. Draper, don't you?"

"I know there is such a person, though I am not acquainted with him."

"And you have heard of the beautiful Miss Winthrop, his niece and ward?"

"Yes."

"And of old Barner, whose property is said to exceed a million?"

"I have."

"Well, it seems that Barner took a fancy to Miss Winthrop and asked her guardian's leave to propose to her. Mr. Draper's consent being readily obtained, he proposed and was rejected. Not satisfied with this, he continued to persecute her with his addresses and finally, it is said, offered her guardian a heavy sum if he would either by persuasion or threats induce her to marry him. 'Make yourself easy, Mr. Barner,' said he, 'she shall be your bride.' He found, however, that he had undertaken a difficult task, and despairing of other means to effect his wishes, locked her into her own apartment, and gave out that she had left town on a visit.

"For several weeks she remained obstinate, but knowing herself to be entirely in her guardian's power, and becoming weary of her imprisonment, she told him if he would release her she would marry Mr. Barner. As he suspected that she intended to evade her promise, he told her that he could not trust her with her liberty 'till the hour arrived for the performance of the marriage ceremony. Knowing that remonstrances would prove vain, she, to appearance, meekly acquiesced. Yesterday morning was the time Mr. Draper wished it to take place, but she insisted on its being deferred till the evening. A splendid bridal dress had been prepared, in which she was duly arrayed, and Mr. Barner, fine as a tailor could make him, was punctual to the moment. One of the bridesmaids now entered the apartment and whispered to Mr. Draper, requesting him to give her the key to unlock the bride, as her assistant had just called to her and told her that Miss Winthorp was quite ready.

"'But why were you not there to assist them?'

"'I arrived rather late,' she replied, 'and as you happened to be out, I could not gain admittance.'

"Five minutes elapsed, but the bride did not appear. Mr. Barner kept his eyes constantly fastened on the door by which she was to enter. Another five minutes passed, and Mr. Barner's eyes began to ache, so that he was obliged not only wink, but even to rub them.

"'What does the girl mean by keeping us waiting so long?' said Mr. Draper and he rang the bell.

"A girl appeared at the door.

"'Go tell Miss Winthrop,' said he, 'that she will oblige us by not keeping us waiting no longer.

"The girl obeyed and after an absence of a few minutes returned, saying that Miss Winthrop's chamber was empty.

"'I should not wonder if she had contrived to make her escape,' said Mr. Draper, starting up and rushing toward the staircase, followed closely by Mr. Barner. They soon proved the truth of what the girl had told them, by a peep into the deserted chamber. Bride and bridesmaids, all were gone. Mr. Barner ran down stairs, and going to the front door inquired of some persons who were passing if they had seen a lady in the dress of a bride. Being answered in the negative, he ran down street like an insane man, asking the same question of every one he met. Every exertion has been made on the part of her guardian to find her, but up to this time she has eluded all search."

Mrs. Leonard, who had listened to Mrs. Reading's account without interrupting her, told her, when she had finished, that she doubted not that Miss Winthrop was at that moment beneath her roof. She then related to her the incidents of the preceding evening.

"It must be she," replied Mrs. Reading. "I know her perfectly well and your description suits her exactly."

"She did wrong," said Mrs. Leonard, "not to confide in me. I inclined to regard her in a very unfavorable light, and had it not been for Percy, who for the sake of her remaining consented to leave town, I should have turned her away."

"As she was wholly unacquainted with you," replied Mrs. Reading, "she could not tell whether it would be safe to repose confidence in you or not."

"That is true. There are some who might have taken measures to return her to her guardian."

Both ladies agreed that it would be best for Mrs. Leonard to inform her immediately that she had discovered who she was, and to quiet her fears by assuring her that, as Mr. Draper had exceeded the limits of lawful control, by confining her to her chamber in order to compel her to marry a person that was disagreeable to her, he would not be suffered to resume his guardianship.

That evening, in a letter to her nephew, Mrs. Leonard related the whole story, and the next evening but one she had the pleasure of welcoming him home.

More to tease Mr. Draper than for any other reason, the secret of Miss Winthorp's abode was not suffered to transpire, and he, as well as the public, about two months afterward, were first enlightened on the subject by the following paragraph in one of the daily newspapers:

"MARRIED — Yesterday morning, at the residence of Mrs. Leonard, in——street, Percy Leonard, Esq., to Miss Mary Leviston Winthrop, daughter of the late Judge Winthrop of this city."—*New York Times.*

Guest Chambers.

A man's experience of guest chambers, given in the New York Tribune, will recall to every one nearly some like trial, and deserves making a note of by a host of thoughtless housekeepers:

"At not one house in ten where I stop do they give me enough bed clothes," said a man who visits a great deal, and who, on account of his many entertaining qualities, is in constant demand for house parties in the country. "It seems odd," he continued, "that the bed, which is after all the most important consideration, is the last thing that is generally thought of in the way of comfort. The room itself is always pretty; if it is winter a fire may be burning cheerily, there will be a writing table fully equipped, a dressing table attractively furnished, a fine array of towels, and every convenience for the bath. Only the bed is ill supplied, rarely, as I say, having enough covers.

"This important consideration seems almost invariably left to servants, the mistress of the house seldom troubling herself further than to see that the 'shams' and spreads are pretty. One house I visited in late autumn, when the nights were chilly, had a sheet and spread alone on the bed, and I nearly died that night, for the weather turned cold. I piled my clothes and even my boots upon the bed, and in the 'wee sma'' hours got up and added a couple of rugs which were upon the floor to the collection. As I was to leave the next morning I did not think it worth while to mention the oversight to my hostess. But when I received another invitation to the same house for the Christmas holidays, it is needless to say that I regretted with great promptitude.

"Another experience at Newport was amusing, and as it was in summer I did not mind it. After putting out my candle and getting into bed, I felt some hard substances under the sheet. On striking a match and examining the cause, I found that there were several oil paintings on stretchers belonging to the artistic daughter of the house. These had evidently been put on the bed in a spare room and covered with a sheet on some occasion, and when the room was prepared for a guest the sheet was not removed. I took out the sketches, made up the bed and slept in comfort, and as this was also an oversight that reflected somewhat on the housekeeping, again said nothing about my experience."

And what bishop was it who found himself, in a guest room, stretched upon a rack, and got up to withdraw, from between upper and under mattresses, his hostess's occasional silver, stored there while waiting restoration to its usual abiding place in bank, safe or vault, and, of course, forgotten when the room was to be occupied—one could hardly say made ready for occupancy.

Stimulants for Pot Plants.

When roots are few and the plants are almost at rest, moisture is needed to soften the soil, and few if any stimulants are needed. But when all the virtue is out of the soil, and the plants begin to show signs of distress, stimulants are in order. The beneficial effects from manure when judiciously applied are recognized. In *Rural Home* the following hints appear:

A valuable liquid is made by using ammonia, putting about one teaspoonful to two quarts of water, when watering the plants.

Callas will bear stimulating to almost any degree. Give them an abundance of stable manure and warm water.

Give your pinks a little lime water, but never stimulate them with guano or anything of the sort.

Give roses a little powdered charcoal or weak soot tea. If flowers do not mature well they may be made to by placing a layer of powdered charcoal half an inch deep on the earth in the pot.

Commercial fertilizers or plant food should not be applied oftener than once in two weeks. Stir up the soil around the edges of the pot and sprinkle a small tablespoonful of the fertilizer, watering the soil slightly immediately after.

All stimulants should be applied with care, Begonias are particularly sensitive to them and they should be used but seldom on geraniums, but to roses, fuchsias, carnations, heliotropes and others, they may be given with more safety.

A Good Reason.

A drummer—and a drummer, you know, never tells a lie—told me of how a preacher tested the effect of hard times on his congregation. At the conclusion of one of his sermons, he said: "Let every man in the house who is paying his debts stand up." Instantly every man, with but one exception, arose to his feet.

The preacher seated the crowd and then said: "Let every man who is not paying his debts stand up." The exception noted, a careworn, hungry-looking, clothed-in-his-last-summer-suit individual, slowly assumed a perpendicular position and leaned upon the back of the bench.

"How is it, my friend," asked the minister, "that you are the only man in the congregation that is unable to meet his obligations?"

"I run a barness shop," he meekly replied, "and my brethren here, who have just stood up, are all my customers, and—"

"Let us pray," exclaimed the minister.

Complimentary.

Judge Jones was a Southern gentleman of the old school, and had been a gallant in his day. Old age did not find him forgetful of his gallantry, but with the increasing years memory played strange tricks with his recognition of names and faces. On this point the Judge was sensitive. One day he met at a reception a young woman who at once came up to him with outstretched hand and smiling face. To save his soul, the old man could not recall her.

"Why, Judge Jones," exclaimed the lady, "you have forgotten me, and I met you only two years ago!"

"On the contrary, madam," bowed the courtly Judge, vainly racking his memory the while—"on the contrary, I have been striving for two years to forget you."—*Harper's Magazine.*

Ice Caves of Japan.

A correspondent to the London Field gives the following account of a wonderful cave in Japan:

Some eight or nine miles from Shoji, in the woods, is the entrance to the great ice cave we had come so far to see, a natural circular depression or basin in the ground in the middle of the forest, some thirty yards across and about forty feet deep. At the foot of one of the sides is a dark opening in the lava, a few feet down which may be seen the top of a wooden ladder. This is about twenty feet long, and at the foot of it are a heap of blocks of lava, down which we scrambled for some thirty or forty feet more, till a floor of solid ice, more or less flat, was reached. Very careful progress along this had to be made to avoid slipping down and extinguishing the torches. For the first fifty yards frequent blocks of lava rise through the ice of the floor, while further on there is nothing but ice. The light of the torches glanced continually on icicles many feet long pendent from the roof. Presently we passed some large blocks of ice, which had been cut by the country people for sale at Kofu, some miles off. At nearly four hundred yards from the entrance about twenty wonderful ice stalagmites, from two to five feet in height, rose from the floor close to a lava wall forming apparently the end of the cave, to meet icicles hanging from the roof from which water at this time of the year continually drops on to them. The tops of these stalagmites form hollow bell-shaped cylinders, giving out a faint note like a gong when struck; they are partly filled with the water which drips on to them from the icicles above. Soon by the side of them, on the left, a low arch in the lava on the level of the floor, about three feet high, may be seen. Down this is a strong current of air; there is rapid descent for some thirty-five feet, and thence the course of the cave has been followed for another two hundred yards or so, but owing to the strong current of air which constantly extinguishes the torches, and the smallness of the passage, which slopes down rapidly from the entrance, no detailed description of it can be given; but undoubtedly the cave runs on for some distance, perhaps to another outlet, for the current of air is very strong at the extreme point to which any one has yet penetrated.

The ice has probably remained frozen in the cave from the winter months, the action of the higher summer temperature being insufficient to do more than affect the surface of the ice floor, form a few pools of water, and melt part of the ice stalactites and stalagmites. The temperature of the cave in summer seldom exceeds 35 degrees Fah., and that in the declivity or basin in the ground at the entrance some 10 degrees or 12 degrees higher; on going up from the latter to the level of the ground in the wood, a rise of some 20 degrees on a warm day is at once experienced.—*Scientific American.*

Sophie's Cookies.

"If you would just let me have my own way," said Sophie impatiently, "it bothers me to have anyone around all the time."

"Oh, well," said mother, "I thought I would only tell you to use—"

"But Jane's recipe is right here as plain as day," said Sophie.

"And have—" continued mother.

"I am going to follow it just as near as I can. But I don't like to be told. I shall never learn anything with some one over my shoulder all the time."

"Well, good luck to you," said mother, pleasantly, "I won't bother you any more. I have plenty to do in the sewing room."

When the cookies were passed that night Joe gave a long look.

"What is this, anyway? A chip from our big log? Queer-shaped thing."

"They would not keep their shape somehow" murmured Sophie.

"Did you make them sister?" asked Charley. "What makes them so pale? They look unhealthy."

"I don't know why they wouldn't brown," said Sophie.

"That one looks like a molasses snap. Did you make two kinds?"

"That one's burned," said Sophie, flushing.

"Did you put any what-you-call-'em in them—shortening?" said Jo, taking a bite.

"Too much flour," said Charley wisely.

"It was just the rule anyway," answered Sophie about ready to cry.

"Well, 'try, try again,' Sophia," said Joe condescendingly, rising, "only use a different recipe. I can't risk my digestion."

"May I bother you a little bit about these cookies now, daughter?" said mother as the boys left the room.

"Oh, yes, anything, mother," said Sophie dejectedly.

"What was not in your recipe 'as plain as day,' my dear, was the warning not to use bread flour, and not to leave the upper draught open to cool the oven. And then it did not instruct you how to put cookies in the pan in order to keep their shape

The Quincy Patriot.

SATURDAY, NOV. 28, 1896.

City Election.

The municipal election is upon us and the battle of the ballots will be fought before another issue of the PATRIOT. The same candidates are opposing each other as last year: Charles F. Adams, 2d, the present Mayor, and ex-Representative Charles L. Hammond. Mr. Adams was elected last year by a vote of 1722, to 1543 for Mr. Hammond. Mr. Adams carried Wards One, Five and Six, and Mr. Hammond Wards Two, Three and Four. It was a remarkable contest as Wollaston for the first time went Democratic, while West Quincy for the first time went Republican.

The contest this year is on much the same grounds, but it is generally conceded that Mr. Adams is weaker, and that Mr. Hammond will have a larger vote. The indications therefore are that the latter will be chosen.

The attacks against Mr. Hammond have been or about the same line as last year, while Mr. Adams with a year's record as Mayor, has been criticised more.

The vote for Mayor last year, and for Governor this month, are republished :

	Hammond.	Adams.	Wolcott.	Williams.
Ward One,	272	305	475	84
Ward Two,	258	241	325	116
Ward Three, Pre. 1,	170	214	236	108
Ward Three, Pre. 2,	201	130	247	67
Ward Four, Pre. 1,	174	185	118	177
Ward Four, Pre. 2,	246	146	202	128
Ward Five,	118	282	437	59
Ward Six,	104	219	239	75
	1543	1722	2279	814

A comparison of the votes cast at the recent State election and at the last city election is given by wards below:

	City Vote 1895.	State Vote 1896.	The Increase.
Ward One,	592	649	57
Ward Two,	503	510	7
Ward Three, Pre.1,	392	389	*
Ward Three, Pre.2,	344	353	9
Ward Four, Pre. 1,	364	354	*
Ward Four, Pre. 2,	396	382	*
Ward Five,	411	543	132
Ward Six,	341	389	48
	3,343	3,569	253

——*Loss.

No-License Meeting.

Rev. Howard H. Russell, LL. D, will be the speaker at the grand No-license meeting at Bethany Congregational church Sunday evening.

Mr. Russell is the great anti-saloon agitator of Columbus, Ohio, and his best recommendation is in the Wine and Spirit News, which says: "Rev. Howard H. Russell is the most pestiferous and annoying assailant the saloons of Ohio know anything about."

A Grand Record.

For fifteen consecutive elections Quincy has voted by decisive majorities not to license the sale of intoxicating liquors, the "No" majority last year being 781. The total vote on the question was the largest yet recorded, and both the "No" and the "Yes" made gain. So long however as the "No" vote is a majority of all voters on the lists their is no immediate danger of an overthrow. The vote by years has been :

Year.	No.	Yes.	Total.	Maj.	Silent.
1882,	1,057	457	1,514	600	75
1883,	1,086	458	1,544	628	126
1884,	1,067	407	1,474	660	200
1885,	1,002	510	1,512	492	200
1886,	1,017	258	1,275	759	325
1887,	1,071	259	1,330	812	425
1888,town	1,064	293	1,357	771	459
1888, city,	1,394	458	1,852	936	414
1889,	1,162	618	1,780	544	332
1890,	1,339	720	2,059	619	351
1891,	1,659	835	2,494	825	250
1892,	1,860	956	2,816	904	176
1893,	1,886	1,060	2,946	826	249
1894,	1,889	1,037	2,926	852	273
1895,	1,958	1,177	3,135	781	208

Old Resident Dead.

Mr. Jacob Flint, one of Quincy's oldest citizens, died at his residence on Hancock street Sunday night, the result of a general breaking up due to old age. He has not followed any business for several years although he has been able to be about until last Thursday, when he took to his bed. Since that time he gradually failed until the end came.

Mr. Flint was born in Mt. Vernon, N. H., nearly 86 years ago, and he came to Quincy when quite a young man and was employed as a gardener for a number of years on the old Greenleaf and Butler farms.

About the year 1854 he was appointed sexton of the First church which office he held up to within a few years when he was obliged to relinquish his labors on account of old age. He was also janitor of the Town Hall for many years.

He leaves a widow and two sons, George Walter who resides at home and Frank who is married and resides in the West.

Banquet.

The Young Men's Christian association issued invitations for the fourth annual banquet to business men, to be held next Wednesday evening, Dec. 2. Several out-of-town guests will be present in addition to prominent local business men. The Association orchestra will furnish the music, and the Women's auxiliary will provide the supper. From 6 to 7 o'clock there will be a reception and inspection of the educational work.

IT SEEMS IMPOSSIBLE. Eighteen hundred passengers are carried daily, on an average, between Quincy and Boston by the street railway. It does not seem possible so many would be apt to travel in this way, these wet and short days, but we are informed by the president that it is a fact. It is strong evidence that the steam road is not accommodating our citizens as well as it ought.

☞ Those who have apple, or valuable ornamental, trees should not forget that the grubs that lay the eggs, which produce the annoying canker worms have already commenced to climb up the trunk of the trees. Some have already been caught by those using Morrill's tree ink, which is considered about the best thing there is, at a small expense. A five pound can, for sixty cents, is enough for several trees. When the ground freezes and thaws then they start. The ink is for sale in cans at the PATRIOT office.

CITY BRIEFS.

It was not ideal Thanksgiving weather.

Only three days to election, counting Sunday.

The public schools closed Wednesday noon for the week.

The afternoons will be at their shortest from Dec. 2 to 14.

The official nominations for the city election are advertised today.

Frederick F. Green has a consolation prize; its a son born Saturday.

Ice on the ponds was thick enough on Monday to hold up stones thrown on it.

Thursday being Thanksgiving the City Treasurer paid the State Aid Wednesday.

Mrs. Edwin R. Baker of Chicago is the guest of her sister-in-law, Mrs. C. A. Winslow.

Miss Verdie Williams of Fair Haven, Vermont, is visiting Miss Elizabeth Gibson of Granite street.

C. B. Tilton is making a number of improvements to the interior arrangement of his store.

Both of the candidates for Mayor have signed the appeal to the citizens in favor of no-license.

Mr. H. E.Crane is to build on Elm street opposite Bigelow street. Work has been started on the cellar.

The official notice for the election of Dec. 1, together with the polling places appears in today's paper.

D. Vinton Pierce has arrived in town from New Hampshire and will be on hand for the municipal election.

Rev. R. R. Kendall of Weymouth Heights exchanged pulpits Sunday with Rev. E. N. Hardy of Bethany church.

I. M. Holt, a past commander of Paul Revere Post, G. A. R., has been appointed a notary public, and will execute pension papers.

J. M. Fitzgerald for two years with Foster Bros. will continue the business at the old stand. He has had ten years experience.

An inquest was held before Judge Humphrey on Monday on the death of James F. Moran who was killed by the cars at Braintree, Oct. 28.

At Hancock hall Wednesday night the Be Game Pleasure club held its first grand ball which was attended by a large gathering and a grand good time was enjoyed.

The Thankgiving turkeys presented this year by the city had a tag with this inscription: "Quincy—A Thanksgiving gift from the Cotton Centre Johnson Fund."

W. P. Barker has sold his yacht, the Opechee, to Capt. Berg, janitor of the Massachusetts Yacht club, which means that Capt. Barker will probably have a new flyer next season.

Mr. Michael P. Barry, assistant engineer of Steamer No. 1, has the sympathy of his many friends in the loss of his infant daughter, Beatrice, who passed away on Friday of last week after a brief illness.

In the "musical neighborhood" last week, omission was made of the name of Mr. Otto Hayward who is a talented cornet player, adding another to the list of residents, musical, amateur and professional, there.

A Boston paper reports George Foster, 26, of Chestnut street Quincy, formerly employed as a locomotive engineer, as under arrest on a charge of forgery and the utterance of an order for a leather bag worth $10 on J. Cummings & Co. of 67 Kingston street.

The Sunday School of Bethany Congregational church made a cash appropriation for the City Missionary work in Boston, and also forwarded bags with goodies for the Thanksgiving dinner at the Little Wanderers Home.

At the East Norfolk District Sunday School convention in this city, Dec. 8, there will be addresses by J. N. Dummer, Rev. Charles L. Page, Rev. W. K. Andem, Hamilton S. Conant, Rev. James M. Gray, D. D., Miss Bertha F. Vella, E. W. Branch, Rev. Alexander Blackburn and others.

Times have greatly changed since the Pilgrim Fathers instituted the festival of Thanksgiving, but no one believes for a moment that the day is diminishing in popularity with this people. We are growing fonder of holidays every year and hallowed memories cluster about Thanksgiving Day that make it dear to the heart of the true American.

Swithin Bros. report the sale of five lots on Cranch hill this week. Parties would do well to examine this property before purchasing elsewhere.

The first Autumn meeting of the Mayors' club of Massachusetts, of which Charles H. Porter is secretary, will be held today, November 28, at Young's Hotel. Dinner will be served at 1 30.

Councilman Fred B. Rice has declined the renomination which the Democrats of Ward One gave him and the vacancy has been filled by endorsing Luther S. Anderson, one of the Republican candidates. This leaves only four candidates in Ward One,—Messrs. Anderson, Nash, Prescott and Swithin.

Charles F. Adams, 2d, of this city was a candidate for director of the West End street railway of Boston at its annual meeting. He headed the Higginson ticket which endorsed the present management of the road and opposed rapid transit by elevated railroads. Mr. Adams vote was 87,324, while those elected received from 260,084 down to 173,147.

At close of the public schools Wednesday for the Thanksgiving holidays, committees of the No-license movements were in waiting, and they presented badges to each child. Upon these are printed "For my sake vote NO-license." The children are proudly wearing these badges in conspicuous places, and the pathetic appeal will have a good influence.

G. E. Porter, a well-known shoe manufacturer of Weymouth, and brother of ex-Mayor Charles H. Porter of Quincy, died suddenly Monday evening of heart failure, at his home on Front street. He was in his usual health up to the time of his death. He was 69 years old, a member of the Masons and Odd Fellows. He leaves three daughters, one the wife of Rev. Mr. Crossley of Framingham, and one son, Dr. Charles Porter of Canton.

E. W. H. Bass, Overseer of the Poor, had distributed to the poor of the city, the day before Thanksgiving, fifty-seven turkeys, aggregating about five hundred pounds. The turkeys were of an excellent quality and paid for from the income of the fund left by the late C. C. Johnson, who for many years kept an apothecary shop nearly opposite the PATRIOT office. The gentleman, who was so thoughtful of the poor, will have his name blessed at least once a year, by many hundred persons in this city.

Mr. John F. Foley, a well-known young man of this city was united in marriage Wednesday evening to Miss May Sutton, of Bay View, Gloucester. The ceremony was performed by Rev. Fr. Tobin, of Rockport, at the parochial residence, in the presence of the immediate relatives and friends of the contracting parties. The bridesmaid was Miss Annie M. Flynn, of Bay View, while Mr. Timothy J. Carey of this city acted as best man. The party left immediately for Quincy, amidst a shower of rice. Mr. and Mrs. Foley will reside on Whitwell street.

J. F. Sheppard & Sons presented all of their employes with turkeys.

Guy & Shaw presented each of their employes with a turkey for Thanksgiving.

Sample ballots to be used at the municipal election next Tuesday have been posted.

Mr. B. H. Prescott and family of Lynn spent Thanksgiving with relatives in this city.

Many people from out of town were in Quincy Thursday, passing Thanksgiving with relatives and friends.

The Woman's Christian Temperance Union will meet Friday, Dec. 4, at three P. M., in the Congregational church.

Not half an inch of rain fell in the 24 hours Thanksgiving day, but there was considerable fuss over that little bit.

There will be a meeting of the Fragment society in the Unitarian chapel, Wednesday afternoon, Dec. 2d, at two o'clock.

The grocery and provision stores remained open for a few hours Thanksgiving morning. Larger sales of turkeys than last year are reported.

There will be a no-license meeting at Hancock hall on Monday evening. Rev. E. N. Hardy will preside, and Mr. John R. Anderson will address the audience.

There will be a Scandinavian No-license rally in the Swedish Congregational church, Garfield sreet, Saturday evening. A distinguished speaker from Woburn will be present.

After J. L. Burbanks, the liquor agent, was discharged at the District Court last Wednesday, Mr. Faxon followed him out into the lobby and asked him to return his $2, which he did.

A sacred concert was given at the Swedish Lutheran church Thanksgiving evening which was quite largely attended. The entertainment was a very pleasing one and was greatly enjoyed by those present.

It is amusing to see how thick our temperance apostle Faxon and the Monitor are at this election. It isn't long ago that they wouldn't hitch horses at the same post. Politics make funny bedfellows.

Mr. Joseph C. Morse, one of the most skilful gunners in our city, has killed twelve wild geese in Quincy bay within a week. These large noble birds have been very plenty this fall and our gunners have had great sport.

Mrs. J. W. Hersey of Coddington street entertained as guests Thanksgiving day the Misses Emily and Mary Trumbull of Dorchester, and Mrs. J. B. Downing of Fort Wayne, Indiana, a sister of Mr. E. H Martin, sexton of Christ's church.

One Thanksgiving dinner was made more enjoyable by the happy arrival of a pail of frozen pudding from the ice cream saloon of J. H. Wales, Temple street. It was of an excellent quality and much enjoyed by the household. Please accept our hearty thanks, you skilful manufacturer of those things that delight the palate.

The granite crossing at the junction of Washington and Temple streets is most of the time muddy and dirty. If it cannot be looked after better than it has of late, the stones had better be taken up and a few loads of granite chips and dust dumped there, for it will make a better crossing than we now have.

Christ church was crowded on Sunday evening at the second of the special musical services, the offertory anthem being "The Bountiful Giver," a harvest festival cantata by W. H. Maxfield, Mus. Bac England. Mr. Walter Hersey very ably sustained the base solos. Master Warren Mitchell was unable to sing owing to a severe cold, but will sing next Sunday, when the cantata will be repeated.

Another happy occasion recorded in society's calender was the celebration Tuesday evening at Hendrie's, Dorchester, of the twenty-first birthday of Mr. Harry Elliott Russell of Greenleaf street. The guests were received by Mrs. Edward Russell, Mr. Harry Elliott Russell and Mr. and Mrs. Walter B. Holden. Mr. Arthur Holden, Mr. Edwin B. Pratt, Mr. Eaton Pierce and Mr. Frank Southworth ushered the guests; over a hundred attending. Dancing was enjoyed until twelve o'clock Hendrie served one of his delicious suppers.

Capt. Garey Dead.

Capt. Andrew J. Garey of East Weymouth, father of Dr. C. W. Garey of Quincy, died suddenly at his home in East Weymouth at 1 o'clock Friday morning of heart disease.

The end came with little or no warning for he rang the bell as usual at the Methodist church, Thanksgiving night.

Capt. Garey has resided in East Weymouth for many years but he is well known all over the State, as he was for many years one of the State constablatory, when he was a terror to all evil doers.

He was also for a number of years employed by the town of Weymouth as a liquor officer, and as such made many enemies among the violators of the law. Many will recall the brutal attack made upon Capt. Garey one night some years ago.

Capt. Garey won his title by honorable service in the Civil war. He enlisted in the 12th Massachusetts regiment, where he was promoted to the rank of lieuteuant. He was afterward transferred to the 4th regiment with the rank of captain.

He was affiliated with the Masonic fraternity being a member of Orphans Hope lodge and South Shore Commandery. He was also a member of Pilgrim lodge, K. of H., and Mechanics lodge, T. of H.

He leaves a widow, two sons and a daughter.

Southwick-Rice.

A New York paper has the following report of the marriage of Mrs. Lizzie Panton Rice of this city:

Justice of the Peace Hansee, of Hoboken, gave out the names of a couple who on Saturday, Nov. 21, came to him all the way from Massachusetts to be married.

They registered as William H. Southwick, thirty-eight years old, a photographer, of No. 66 Hammond street, Boston, and Mrs. C. E. Rice, a widow, forty-three years old, of No. 66 Hancock street, Quincy, Mass.

The bride requested that the marriage be kept secret for a few days. She said her friends had given her a tin-pan serenade on the occasion of her first marriage, and she did not want a repetition of the experience.

She added that the horror of that serenade was still green in her memory, and she had almost made up her mind to forego the widow's privilege of taking unto herself a second husband because of her fear that the old cans might again be made to rattle a prelude to her honeymoon.

Young Men's Christian Asso.

Mr. John R. Anderson, the Scotch temperance lecturer, will speak to boys at the Y. M. C. A. Saturday morning at 9 30. All boys over ten years of age are invited.

Sunday afternoon the subject for discussion at the men's meeting will be no-license.

An informal reception was held in the rooms Thanksgiving evening. Mr. Bradford furnished the music, Mr. Wessell made the speeches and the company as a whole disposed of a bushel of apples.

The violets for sale at Ring's conservatory at Quincy Point have attracted many a visitor the past week. Seldom can our citizens purchase more beautiful violets than those to be seen at Mr. Ring's.

Frank A. Locke, piano tuner. See adv.

WOLLASTON.

Mr. F. J. Perry of Wollaston has leased his Brook street house to Mrs. M. L. Barrett of Sherburne.

The nomination papers which were taken out on behalf of Mr. John H. Roberts of Wollaston for the Council have been returned unfiled to City Clerk Keith. It was supposed at one time that the three Democratic nominees for Councilmen at Wollaston would withdraw and that a sort of a fusion ticket would be put up, but this has apparently fallen through.

The ladies of the Wollaston Methodist Episcopal society will hold a sale in Odd Fellows' hall on the afternoon and evening of Dec. 10.

Miss Mary Russell, who taught Grade III of the Wollaston school all last year, will be presented today with a purse of $130 by the teachers of the public schools of this city, the Adams academy, the Woodward institute and the members of her former class, as a Thanksgiving offering. Miss Russell was obliged to resign her position last June on account of her failing eyesight and since that time she has become totally blind, and also has a hip trouble which obliges her to use crutches.

The Sharer's Ten, King's Daughters of Wollaston, held a largely attended sale at the residence of Mr. A. G. Olney on Grand View avenue on Tuesday evening. The interior of the house was handsomely decorated with potted plants. The candy table was in charge of Miss Imogene Perry, Miss Isabelle Albee and Mrs. E. Russell Frost; the flowers, Miss Margery Rideout Mrs. J. Arthur Sparrow and Miss Olney; and the ice cream, Miss Emma Sparrow.

The Methodist Episcopal Society of Wollaston has purchased of Charles R. Sherman the piece of land at the corner of Safford and Beale street, next to the Unitarian church and will soon move its present edifice to that location. After the building is moved it is proposed to take out the old vestry, thus throwing the whole of the first floor into the auditorium and building a new vestry in the basement with an entrance opening onto Safford street. The exterior of the building will be remodelled, a large tower being built on it with other addition.

Boynton & Russell of Wollaston are building a large addition to their stable.

The union Thanksgiving sermon at Wollaston was preached by the Rev. James E. Bagley at the Congregational church on Thursday forenoon. Owing to the bad weather there was but a fair sized audience present. The singing was congregational.

The Wollaston Trap club held its annual Thanksgiving shoot as usual. The turkeys were won by Wm. P. Whitmarsh, Frank N. Bates, Charles L. Prescott, Charles M. Bryant, Daniel B. Lincoln, George H. Brainard and George Thompson.

For several years there has been a mud hole on Atlantic avenue, between Beale and Woodbine streets, Wollaston, making that thoroughfare nigh impassable, even in the driest time in summer. Commissioner Knowlton has put a gang of men on and is grading the street up at that point.

Dr. H. H. Plummer will be at Dr. Johnson's office Newport avenue, Wollaston, during the latter's absence, Dec. 1 and Dec. 2.

Cross Country Run.

The only sport Thanksgiving Day was the cross country run under the auspices of the Young Men's Christian Association, and although the weather was not the best, quite a crowd gathered at 9.30. At that hour, however, it was storming hard and the start was delayed for an hour.

There were 23 runners to start in the race, 19 of whom finished, and although the roads were heavy from the recent rains some very good time was made.

The course was: Start from Y. M. C. A. building to Granite street opposite Swithin Bros.' sheds, across fields to corner of School and Franklin streets, Franklin to Water street, Water to corner of Water street and Quincy avenue, across field to junction of New Road and South street across Bigelow's field to South Walnut street, South Walnut to Elm street, Elm to Washington street, to Canal street, Canal to Valley street, Valley to Merry Mount park, across the park to Standish avenue, Standish to Old Colony avenue to Beale street, Beale to Newport avenue, near Wollaston depot, and return via Newport avenue to starting point. The distance was about 4 1-2 miles.

The finish was as follows:

	Handicap. m. s.	Actual time. m. s.	Cor'd time. m. s.
William Smith	4-30	33-24	32-54
Edward McDonald	3-30	33-27	31-57
Arthur Patterson	3-	34-07	32-07
Richard Morris	3-30	35-19	33-49
Robert McConnell	2-30	35-36	33-06
George Maver	1-	35-0	31-50
Walter Mann	2-30	36-12	33-42
L. S. Conness	1-30	36-54	33-24
James Moorehead	3-	36-55	34-55
J. G. Jacobs	4-	37-30	36-39
John Higgins	scratch	37-40	32-40
William Spargo	1 30	38-17	34-47
Joseph Morse	4-	38-43	37-43
Charles Scammell	3-30	38-51	37-21
Tupper Miller	4-30	38-56	38-26
Thomas Raleigh	1-30	39-10	37-40
Robert Warshaw	5-	39-22	33-22
William Rose	1-30	40-17	36-47
Stephen Talbot	scratch	40-30	35-30

George Maver won the first time prize, a punching bag, in 31 minutes, 50 seconds, and Edward McDonald, second time prize, a pair of slippers, in 31 minutes, 57 seconds. Prizes were also awarded to the first eleven finishers. The judges were Dr. E. R. Johnson, J. Peterson, John Lamb and George T. Magee.

The prizes are as follows:

1. Gold Watch.
2. Sweater, from Horace Patridge & Co.
3. Spike shoes, from McGovern Bros.
4. Sweater from Granite Clothing Co.
5. Reindeer gloves, from D. E. Wadsworth & Co.
6. $2 hat from Browning, King & Co.
7. Indian clubs from Narragauset Co.
8. Clock, from C. F. Pettengill.
9. Slippers from James O'Donovan.
10. Shaving set, from A. G. Durgin.
11. Knife from E. B. Souther.

TIME PRIZES.

1. Punching bag, from Mr. Hanson.
2. Slippers, from A. H. Doble & Co.

Quincy vs. Weymouth High.

An exciting game was to be seen at the South Weymouth fair grounds, Wednesday, between the Weymouth South High, 2d, and Quincy High, 2d. Although the visiting team was crippled, they played like veterans. The line up :

W. S. H. S., 2d.		Q. H. S., 2d
Waterman, r. e.		l. e. Levit
Keife, r. t.		l. t. Park
Howley, Molan, r. g.		l. g. Cook
Madigan, c.		c. Hefferman
Loud, l. g.		r. g. Miller
Wright, l. t.		r. t. McLean
Torry, l. e.		r. e. Moorhead
Madden, q. b.		q. b. Morse
McGrory,	r. h. b.	Smith
Quinn,	l. h. b.	Appleton
Martin, f. b.		f. b. Ripley

Kirmess a Success.

The six days' New England Kirmess, under the auspices of Paul Revere Post, G. A. R., came to a successful end Saturday As a whole the weather has been all that could be desired and the attendance each evening was large especially so on Saturday night when the committee were kept busy distributing presents to the season ticket holders, and disposing of the articles that were on books.

The Kirmess has also been a success from a financial standpoint and while it is impossible to tell at present, just how much was netted enough is known to assure a goodly sum.

ATLANTIC.

The Granite City Wheelmen gave their first minstrel show in Music hall, Atlantic, Wednesday evening, before a crowded hall. The entertainment was exceedingly interesting.

The programme.

Opening chorus	Company
"I Want You Ma Honey"	Frank Sanborn
"Dora Dean"	Bert West
"Dont You Care" (Local Hits)	Bert Moxon
Local History	Billy Parsons
"Truscalina Brown"	Frank Bugbee
"Would You Guess It" (Local Hits)	Frank Shaw
"Ma Lulu"	"Dutchy" Miller
"Fragments"	Company

PART 2—OLIO.

1.—Prof. H. A. Davis, Magician.

2.—Ben West—Monologue about Atlantic. Act, "Whichness of the Why fore" or "Did It."

Pianists,—Frank Bugbee, Fred Peirce and Gus Kendall.

Interlocutor,—Ben West.

End Men,—"Dutchy" Millett, Frank Shaw, Billy Parsons and Bert Moxon.

The circle made a fine appearance in black coats and vests, white bows and white duck pants, the end men were very gaily uniformed.

Many Atlantic men were "roasted" in the local songs and jokes.

Mr. A. G. Olney of Wollaston has returned from a business trip to Delaware.

The new coat of dark colored paint very much improves the appearance of the First Baptist church of Wollaston.

Those who had the pleasure of hearing Rev. Preston Gurney of the First Baptist society, Wollaston, on Sunday morning, listened to an excellent Thanksgiving sermon. The text was found in Col. 4:2. "With Thanksgiving." In the evening Prof. P. H. Buechler gave an interesting talk on "music."

Dr. W. G. Kendall of Atlantic took four of his Boston terriers to the Brooklyn dog show on Tuesday, and with them won two first, a second and a third prize in competition with thirty-nine of the variety.

Timberlake & Small have recently equipped their store with electric lights.

Electric light poles have been set on Walker and Appleton streets. Many thanks.

An exceedingly large vote is predicted for Dr. Frederic J. Peirce for school committee, next Tuesday.

The Pilgrim Fathers' series of dances open next week in Music hall, and will include six parties, as perfect in arrangement as those of last year.

The Newbury association gave a sunlight hop in Music hall on Thanksgiving afternoon. The floor was in charge of members of the club. Sprague's orchestra furnished music. About 125 couples were present.

Thanksgiving Sale.

The boys who comprise the Sunny Hour Lend-a-Hand club of Wollaston are about as enterprising set of young men as can be found in any town. On Friday Nov. 20, they held their annual Thanksgiving sale in the vestry which had been tastefully decorated in sort of a Moorish style, copied presumably from the Alhambra.

The boys from little Clarence Amstrong in his first pair of knickerbockers, up to Jack Simmons and Lawrence Loring, were chock full of business. They had an endless variety of good things to sell. There was Tyler Brigham, Bert Armstrong and Lawrence Loring, who had a well stocked fancy table, from which they made a good profi; then there was the refreshment table with hot chocolate and cake, not made by the boys of course for if it had been this tale would possibly not have been written, which was served by Ernest Armstrong and Richard Polson; then came a most tempting candy table over which Henry Hewitt and Avery Bennett were the presiding geniuses; Ernest Arnold was in charge of the laundry; Jack Simmons the grab-bag; Freddie Thayer assisted by Clarence Armstrong, the peanuts; Freddie Mitchell and Emerson Bates the lemonade; and Eddie Mitchell and Harry Holmes were the genial ticket agents.

Besides all of this the boys gave an entertainment. It consisted of piano solos by Ernest Armstrong, Jack Simmons and Avery Bennett, and a duet for piano and violin by Avery Bennett and Bert Armstrong.

The officers of the club are as follows:

President,—Albert S. Armstrong.
Vice President,—Lawrence Loring.
Treasurer,—John E. Simmons.
Secretary,—Fred. Thayer.
The patroness was Mrs. W. E. Simmons.

Handicap Golf.

Notwithstanding the dense fog there was a large attendance at the Wollaston Golf club's open handicap tournament Thursday afternoon. The ground was a trifle soggy and the grass was wet but for all that there was plenty of enthusiasm and some good scores. The match resulted in a tie between Mr. Pfaffman and Mr. Swan.

The result:

	1st.	2d.	Gross.	Handi-cap.	Net.
G. E. Pfaffman,	49	43	92	15	77
W. U. Swan,	45	47	92	15	77
L. W. Glover,	57	51	108	24	84
E. H. Brock,	47	40	87	3	84
J. J. Little, Jr.,	59	56	115	25	90
W. Lindsey,	51	59	110	18	92
R. R. Freeman,	48	52	100	7	93
J. S. Russell,	58	56	114	20	94
L. C. Whitney,	78	67	125	24	1 1
A. L. Scaife,	65	65	130	25	105
John Wilde,	63	68	131	25	106
Robert Morse,	71	59	130	24	106
Fred B. Rice,	65	68	133	20	113
P. R. Blackmur,	62	69	131	14	117

E. S. Litchfield, George Wright and William Fenton did not finish because of darkness.

First Church.

Vesper service Sunday at First church brought out a very large gathering, although many mistook the hour for opening the service, and the entrances made an unnecessary disturbance, as services begin promptly at four o'clock.

The pastor preached upon the difference between real iniquity that is rare and the rather unconscious sinning that prevails generally, resulting mainly from ignorance. He defined duty as embodied in the keeping of the commandments in the fear of God, a small matter that embraces the great whole. He closed with anecdote of good old Father Taylor, who in answer to an enquiry as the way to God, said, to "turn to the right and keep on."

The musical service was fine and varied; the beautiful tenor solo being marred by the opening of the church inner doors which could have been deferred until the singing of the hymn by the congregation.

The collection which is solicited at the close of the short sermon, is to defray the extra expenses incurred in securing the choir for the musical service.

DOWNS AND PARK.

The no-license meetings have commenced in earnest this week, the first being last night at the Wollaston Park chapel, where Mr. John R. Anderson the Scotch orator spoke upon the temperance question.

Easy to Take
Easy to Operate

Are features peculiar to Hood's Pills. Small in size, tasteless, efficient, thorough. As one man said: "You never know you have taken a pill till it is all over." 25c. C. I. Hood & Co., Proprietors, Lowell, Mass. The only pills to take with Hood's Sarsaparilla.

Hood's Pills

SOUTH QUINCY.

A flower party was tendered to Miss Margaret Milne, Saturday evening, at 16 Brook street, South Quincy. It consisted of games and songs. There were selections on the piano by Miss Grace Bowls, songs by Miss Lottie Wait and Mr. Joseph Prario, and bone solo by Mr. William Anderson. A collation was served.

Business is picking up at the news stand of Peter Haverly on Water street, and the store is already in holiday attire.

Miss Agnes M. Daily and Mr. Joseph B. Brown were united in marriage Friday evening, Nov. 20, at 61 Water street, South Quincy, The ceremony was performed by the Rev. Robert Westly Peach. The bride was attired in a white organdie over white silk, trimmed with pearl ornaments and white satin ribbon. She carried a bouquet of bridal roses tied with white satin ribbon. The bridesmaid, Miss Maggie O'Neil, wore a white cashmere trimmed with white silk, and the maid of honor, Miss Jennie Birnie of Westerly, R. I., wore white dotted muslin. The best man was Mr. George Anderson. After the ceremony was performed, a very pretty supper was served, after which dancing, singing and other amusements went on until an early hour in the morning. Music for dancing was rendered by Mr. Alex Williamson. Mr. and Mrs. Brown received many beautiful presents. They will be at home after Dec. 1.

P. J. Galvin of the Galvin Granite Works had his shoulder broken Tuesday morning by a stone which he was splitting falling upon him.

There is a telephone wire running across Presidents avenue which hangs so low that unless drawn up it will do some serious damage to some passing team.

John R. Anderson, the temperance lecturer, talked No-license to the workingmen at Liberty Square, South Quincy, this noon. At 12 30, when Rev. Robert W. Peach, as chairman, called the gathering to order and introduced Mr. Anderson, there were but few present, but the speaker had not talked many minutes before there was quite a large gathering of workingmen, who listened to the speaker's remarks with marked attention.

Mr. Anderson is a pleasing speaker and having had a bitter personal experience from strong drink his words carried conviction with them. Mr. Anderson spoke until nearly 1 o'clock.

By way of grace before meals, the people of the Presbyterian church, Water street, anticipated Thanksgiving day last Sunday by a thank-offering for the homeless and starving in Armenia. The offering, which was in addition to the regular church collections, amounted to twenty-five dollars.

WEST QUINCY.

Peter Dolan of West Quincy is seriously ill with pneumonia.

No session of school was held Monday morning in the Willard building hall as the rooms were too cold.

The Epworth League of West Quincy are arranging for an entertainment to be held at an early date.

Gilcoine Bros are putting in the cellar for a new house for James White on Copeland street, near the Willard school.

Arthur C. Roberts of West Quincy, a conductor on the N. Y., N. H. & H. R. R, has gone to North Adams to pass his vacation.

Nordquist & Fornell have opened a shop on Copeland street as carriage and sign painters.

The West End club of West Quincy held its annual sunlight dance at Ellsworth hall, East Milton, Thanksgiving afternoon, which was largely attended.

Division 4, A. O. H., held its 24th annual concert and ball at Ellsworth hall, East Milton. It was intended to hold the ball at St. Mary's hall but the fire made it necessary to engage a new hall. The ball was largely attended and everything passed off in an enjoyable manner.

The alarm from Box 43 at 1.46 P. M. Thursday was rung in for a supposed fire in the stable of E. J. Sandberg on Buckley street.

Notwithstanding the many fatal accidents that have resulted from trying to thaw out dynamite, Mr. Sandberg placed a stick of this high explosive on the stove in his stable. As the grease began to melt, it began to smoke and the stable quickly filled with a heavy smoke. Mr. Sandberg got frightened and threw the dynamite out doors, and then pulled in the alarm. The department was not needed and the recall was promptly sounded.

There will be a no-licsense meeting at the Swedish Baptist church, at Brewer's corner, on Sunday afternoon at three o'clock. All the Swedish pastors in this city will be present and address the audience.

MONEY TO LOAN.

On First Mortgages of Real Estate
GEORGE H. BROWN & CO., QUINCY.
m16 tf 21 ptf

Houses to let and for sale. GEORGE H. BROWN & CO., QUINCY. m16 tf 21tfp

FOR SALE—From the estate of the late CYRUS N. THAYER of Randolph, two Butcher Wagons, one Meat Pung, large Refrigerator, etc. Also, the good will of the two routes through Milton, E. Milton West Quincy. Inquire of Wm. F. Loud, 10 Hall place, West Quincy, or Isaac Niles, Randolph.
Nov. 16—14t Nov. 21 5w

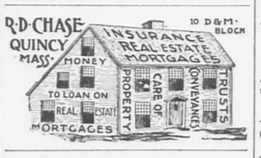

FOR SALE OR TO LET.

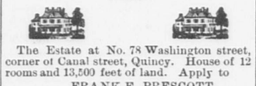

The Estate at No. 78 Washington street, corner of Canal street, Quincy. House of 12 rooms and 13,500 feet of land. Apply to FRANK E. PRESCOTT, at Daily Ledger Office.
Nov. 18. plo tf

Great Mark Down
—OF—
MILLINERY
Tuesday
AND
Wednesday,
NOV. 24 and 25 ONLY,
— AT —
C. L. BLISS,
10 Chestnut St.,
QUINCY.

☞ Art work, Hair Dressing, Pinking and Glove Cleaning.
sep25 3m

QUINCY POINT.

The Ward Two Democrats have filled the vacancy in ward councilmen caused by the declination of George F. Pfaffman, by substituting the name of Daniel Higgins, who was a candidate last year.

It might be interesting for some people to know that the gentleman who circulated the Independent Republican papers for Mayor Adams in Ward Two was a member of the Democratic city committee and that some of the ten signatures, are those of men who have always been known as Democrats.

MILTON.

William I. Powell of East Milton has been appointed by Gov. Wolcott, as a Justice of the Peace.

The foot ball eleven of Milton academy secured a great victory Saturday over the Belmonts by a score of 36 to 2.

The East Milton Athletic Association defeated the Arlingtons of Hyde Park at East Milton, Thanksgiving morning, by a score of 28 to 0.

Thanksgiving Foot Ball.

A large crowd gathered at Point Holes, Thanksgiving morning to witness a foot ball game between two picked teams captained by Caldwell and Carter. The former team was no match for the latter. The Carters won by a score of 14 to 6.

Two 20 minutes halves were played, which at times were very hotly contested. The features of the game were the scoring of a touch down by Kelley of Carter's team within one minute after the ball was put in play. And the two long runs by Eldridge of Caldwell's team.

The line up was as follows:

CARTERS.	CALDWELLS.
Hall, L. E

All goods delivered FREE at residences in Quincy.

....ORIENTAL....

CARPETS AND RUGS

occupy a large part of our first floor salesroom, our display being altogether the largest in New England.

We are in a position, as regards prices, to meet the wishes not only of those desiring choice novelties in Antique and Modern Rugs, but also of those who wish to combine inexpensiveness with artistic effects.

Our salesrooms are not only exceptionally well lighted, but they are so spacious that there is ample room for comparing different rugs — thus materially assisting the customer to a wise final choice.

In our large stock there are always good styles and qualities, which we feel disposed to **mark very low** in order to close them out quickly, so as to make room for the new goods which are constantly arriving.

JOHN H. PRAY, SONS & CO.,

CARPETS AND UPHOLSTERY,

658 Washington St. (opposite Boylston St.), Boston.

Established 1817.

Represented in Quincy by Mr. O. A. Hayward.

Lookers Around

are always welcome here. Lookers are merely prospective buyers—or good advertisements. If the lookers don't want something for themselves, they'll tell their friends of us, and that will do just as well. We are not afraid to have our stock inspected, and that ca efully, too. There's no fraud hidden under fair appearances in this store. You may depend absolutely upon anything we sell you.

D. E. WADSWORTH & CO.,

Largest Dry Goods Store between Boston and Brockton.

BRANCH AT EAST MILTON.

Some Wear on the Earth,

or if you want it the other way—SOMEWHERE ON THE EARTH you may find another store rivalling ours for quality and price, but you never get better value for cash than we offer. If you want to buy Boots, Shoes or Rubbers at bedrock prices, try us.

The Leading Shoe Store.

GEO. W. JONES.

ADAMS BUILDING, QUINCY.

Mortgagee's Sale.

PURSUANT to the power of sale contained in a certain mortgage deed given by William L Faxon, of Quincy, in the county of Norfolk and Commonwealth of Massachusetts, to Charles Breck, late of Milton, in said Norfolk county, now deceased, dated October 1st, A. D., 1880, and recorded with Norfolk county deeds, Book 523, Page 272, for breach of the condition of said mortgage deed, and for the purpose of foreclosing the same, will be sold at public auction on the premises, on Tuesday, December 22, 1896, at three o'clock in the afternoon, all and singular the premises conveyed by said mortgage deed, namely:

"The following described parcels of salt marsh on. Broad Meadows in said Quincy, laying on Town River, so called, the first piece bounded, beginning at a point on the bank of said river, and runni g S. 65° E. by a ditch, separating the premises from marsh of one Dyer; on the easterly side two hundred and seventy-three feet (273) to a stone post and stake now or late formerly of ——Souther; then turning and running S. 25° W. three hundred and eighty feet (380) by a ditch to a stone post; then by a ditch running S. 54° E dividing it from marsh of ——Alden, two hundred and five feet (205) to the bank of said river; then southerly and westerly by said river to the point of beginning, containing about six acres, more or less.

Also one other piece situated on said river nearly opposite Souther's wharf, beginning on the bank of said river and running N. 38° E. by an old ditch separating the premises from marsh of —— Wales two hundred and fifty feet (250) to the bank of a creek; then N. 57° E. one hundred and seventy-five feet (175 ; then south 67° E. about two hundred and thirteen feet (213); then S. 28° E about eighty-four feet (84) to the head of a small creek; then bounded easterly by said creek to the said Town River; then easterly, southerly and westerly by said river to the starting point, containing about seven acres, more or less, with all the flats belonging to the same, being the same premises this day conveyed to me by the said grantor, with the addition of the marsh which I bought of , adjoining the first described lot."

$200 to be paid in cash at the time and place of sale, the balance in ten days, upon delivery of deed.

CHARLES E. C. BRECK,
Executor of Charles Breck, Mortgagee.
nov28-3w

Mortgagees' Sale.

BY Virtue of a power of sale contained in a certain mortgage deed given by Martin W. Froland to Henry H. Savage, William E. Harmon, and William H. Lee, Trustees, recorded with Norfolk Deeds, libro 705, folio 521, for breach of condition in said mortgage deed contained, and for the purpose of foreclosing the same, will be sold at public auction on the premises, on Tuesday, December 22, 1896, at three o'clock in the afternoon, all and singular the premises conveyed by said mortgage deed, namely:

A certain parcel of land, together with the buildings thereon, situated in that part of the City of Quincy known as Atlantic, being lot numbered two hundred fifty-three [253] on plan of "Norfolk Downs," by Charles D Elliot, dated April, 1892, and recorded with said Deeds, Book of Plans No. 14, plan No. 640, and bounded and described as follows, namely:

Northeasterly by Rawson Road, fifty [50] feet; southeasterly by lot numbered two hundred fifty-two [252] on said plan, one hundred [100] feet; southwesterly by lot numbered two hundred twenty-one [221] on said plan, fifty [50] feet; northwesterly by lot numbered two hundred fifty-four [254] on said plan, one hundred [100] feet, containing according to said plan 5,000 square feet of land Said premises are subject to the restrictions contained in said mortgage deed, and also to a mortgage to the Merchants' Co-operative Bank for $2,000.

Said premises will be sold subject to said restrictions and to the balance due on said mortgage, and to any and all unpaid taxes and assessments.

$100 will be required to be paid in cash by the purchaser at the time and place of sale.

HENRY H. SAVAGE,
WILLIAM E. HARMON, } Trustees.
WILLIAM H. LEE,
Mortgagees.

COLBY & BAYLEY,
Att'ys for Mortgagees,
47 Court street, Boston. n28-3w

Try the Daily Ledger.

ACHING TEETH

If you want 'em pulled, this is the office to visit. We make painless extracting a specialty—have done so for nearly twenty years and can **Guarantee No Pain** no matter how bad the teeth. Old roots, stumps, teeth that other dentists have broken off, we remove them all without any pain or danger, for 50 cts. each. Why run the risk of being badly hurt and having your teeth broken by unskilled dentists or students when you can be sure of having it done **right** by coming to this office?

OUR METHODS ARE PERFECTION

We use both a local and a systemic anæsthetic—in other words freeze the gums or administer Vitalized Air whichever the patient prefers. Both are **absolutely safe** and both render the extraction of teeth **positively painless.** Come and see us. Free examinations. Lady attendants. No students to experiment.

☞ Highest grade Dental work of every description at about one-half the usual rates charged by private dentists.

☞ Parties wishing plates should see our special $7.50 Continuous Gum Sets. They cost you $15.00 elsewhere. Remember the place.

U. S. Dental Association,

EXTRACTING SPECIALISTS,

Room 202 PELHAM BUILDING,

Cor. Boylston and Tremont Sts., Boston.

Office Hours 9 to 7; Sundays 10 to 1. Take Elevator

☞ Cut this out for future reference.

WORMS

Hundreds of Children and adults have worms but are treated for other diseases. The symptoms are—indigestion, with a variable appetite; foul tongue; offensive breath; hard and full belly, with occasional gripings and pains about the navel; heat and itching sensation in the rectum and about the anus; eyes heavy and dull; itching of the nose; short, dry cough; grinding of the teeth; starting during sleep; slow fever; and often in children, convulsions. The best worm remedy made is

TRUE'S PIN WORM ELIXIR

It has been in use 45 yrs, is purely vegetable, harmless and effectual. Where no worms are present it acts as a Tonic and corrects the condition of the mucous membrane of the stomach and bowels. A positive cure for Constipation and Biliousness, and a valuable remedy in all the common complaints of children. 35c. at all Druggists.

DR. J. F. TRUE & CO., Auburn, Me.

For Tape worms we have a special treatment. Write for pamphlet.

TRADE-MARK

Hot?

Well what would an oven be good for that was not hot at times?

WHAT we desire to call your attention to is that new

WROUGHT STEEL RANGE

just placed in Sanborn & Damon's store. They have also the celebrated

Crawford Ranges,

NOT excelled by any, and they carry a complete line of Kitchen Goods, Paints, Oils, Rubber Hose and Lawn Mowers. See their stock.

SANBORN & DAMON,

PATRIOT BUILDING, - - QUINCY

The Quincy Patriot.

SATURDAY, NOV. 28, 1896.

WEEKLY ALMANAC.	Sun Rises.	Sets.	Full Sea. Morn.	Eve.	Moon Rises.
Saturday, Nov. 28,	6.52	4.14	4.45	5.15	12.00 A.M
Sunday, " 29,	6.53	4.13	5.45	6.15	12.34 "
Monday, " 30,	6.54	4.13	6.45	7.15	1.48 "
Tuesday, Dec. 1,	6.55	4.13	7.45	8.15	3.06 "
Wednesday " 2,	6.56	4.12	8.45	9.15	4.26 "
Thursday, " 3,	6.57	4.12	9.30	10.15	5.48 "
Friday, " 4,	6.58	4.12	10.30	11.00	sets.

New Moon Dec. 4, 12.51 P. M.

TWO WEEKS' TEMPERATURE.

	This Week.	Last Week
Sunday	46	53
Monday	38	55
Tuesday	59	68
Wednesday	48	52
Thursday	47	67
Friday	69	32
Saturday	—	36

Moral Training.

Each meeting of the Training School for Christian service at Bethany Congregational church shows increased interest, and the attendance Monday evening was larger than ever.

Mr. T. Henry Wason continued the lesson on "The Mosaic Period," begun last week, and his study of the subject was so exhaustive that he could have entertained those present a much longer time than was allotted him.

Miss Sarah Arnold was happily introduced by Mr. Edward Southworth, and she gave a most valuable talk on "Development of the Morals of Children." Somewhat theoretical some mothers and teachers thought, but Miss Arnold has been a successful teacher and spoke from experience. All admitted she had the right ideas.

She said we must do more than teach. Children must know the right, love the right and be strong enough to do the right. Children unconsciously adopt the pattern of their parents, their teachers and others with whom they are associated. We should present the right pattern, and d) what we could to determine the ideal of our children. Bring to them the pages of history and literature and find companion for them in those fields. It is in the direct teaching of moral truths that many fail; words must be fitly spoken.

It was not enough that the ideal be placed before children, but practice was necessary. Develop obedience and habits of self reliance. Fit them to do something and do it well. Help them to strengthen the will to do the right, by exercise and self activity. Be the thing we desire our children to be.

There is some mystery about the "Directory social" to take the place of the lecture next week, but Supt. Branch says it promises to be the most social social if each does his part. The Alpine Male Quartette of the Woburn High school will render several selections.

The District Court.

Michael McGrath was arraigned for drunkenness at Quincy. Case continued for two weeks.

Frank Randall was arraigned for keeping a common nuisance at Quincy. Case continued one month for sentence.

William Walker was arraigned for drunkenness at Quincy. Case continued two weeks.

Frank Beelar was fined $3 for assault on Harry Williams at Cohasset.

Thomas Phelan was fined $7 and James Griffin $5 for drunkenness at Quincy.

James Sullivan was arraigned for drunkenness at Quincy. Case continued one week.

Michael Kennedy was arraigned for drunkenness at Holbrook.

Charles Carlson, Leonard Olson, Hugo Johnson and Charles Johnson were arraigned for disturbing the peace at Quincy and were fined $5 each.

Mrs. Fred Hoffman was arraigned for permitting her cattle to trespass on land of Walter J. Tucker at Holbrook and was fined $5.

John Winn and Parvero Framio were fined $5 each, for trespassing upon enclosed land of Augustus Hemmenway at Milton.

The case of J. L. Burbanks for the illegal sale of intoxicating liquor to Henry H. Faxon at Quincy came up on continuance. The court said there was no evidence to show that the goods had been delivered and that there was therefore no sale, and Burbanks was discharged.

John E. Farrell was arraigned for drunkenness at Quincy. Case continued until Dec. 4.

Peter White, Joseph Briggs, John P. Curran, Peter Levangine and John F Morrell were fined $5 each for drunkenness at Weymouth.

John Davis was fined $5 for drunkenness at Milton.

Samuel Wentworth was arraigned for cruelly beating a horse a Braintree and was fined $5.

John F. Hastings was arraigned for selling mortgaged property at Weymouth. Case continued until Dec. 7.

The continued case of Francis Kiennan of Weymouth for drunkenness was called and he was fined $5.

The continued case Thomas E. McLennan was called and again continued, as Thomas is at present in Dedham jail.

Castle Square Theatre.

The announcement of the revival of "Trovatore" as the attraction for the coming week at the Castle square Theatre will be welcome intelligence to the vast numbers of music lovers who await the productions at this house as a regular source of entertainment. The old time opera has never yet failed to prove as great a drawing at the Castle square as it has the world over, and for the revival announced the cast promises some brilliant performances. The role of Leonora will be alternately taken by Clara Lane and Laura Millard, and the title role of Manrico will be shared by Mr. Elgar Temple and Mr. Martin Pache, the latter tenor singer joining the organization the coming week. The remaining roles will be assigned as follows: Azucena, Hattie Belle Ladd, Inez, Bertha Lehman, Count Di Luna, J. K. Murray, Ferrando, W. H. Clark, Ruiz, Lindsey Morison, Messenger, John Read. "Faust" is to follow as the attraction for Monday Dec. 7th.

It cures from head to foot.

Puritana

Trade Mark.

PRIZE FORMULA OF Prof. Dixi Crosby, M.D., LL.D. DARTMOUTH COLLEGE.

Registered.

To make the cure of any disease complete and permanent, the purifying, correcting and building-up process must begin and end in the Stomach.

92% of all sickness is caused by a wrong Stomach. Puritana makes the Heart right, the Lungs right, the Liver right, the Blood right, the Kidneys right, the Nerves right, the Health right, because it makes the Stomach right.

The Puritana treatment consists of one bottle of Puritana, one bottle of Puritana Pills, and one bottle of Puritana Tablets, all in one package. Price $1. All druggists.

School Committee Meeting.

The School Committee held its regular monthly meeting Tuesday evening, all numbers being present.

The Finance Committee reported the following balances:

	Appropriations.	Balances.
Salaries,	$62,235 00	$12,038 79
Fuel,	5,500 00	1,006 59
Janitors,	5,100 00	781 90
Transportation,	1,000 00	251 30
Books and supplies,	8,200 00	250 94
Evening schools,	2,800 00	1,553 46

It was voted to ask for the following transfers: $50 from Transportation to Janitors; $200 from Fuel to Salaries; $550 from Evening Schools to Salaries; $50 from Evening Schools to Books and Supplies.

The following text books were adopted: Brandt's grammar reader for beginners for the High school; Greenwood's elements of language and grammar for Grade VIII.

The resignation of J. Q. Litchfield of the Quincy school was accepted.

Voted to ask the Commissioner to build a plank walk at the Coddinton school from the main building to the boys' outbuildings.

The use of the High school hall was granted Mr. Tupper for an entertainment Dec. 18, the proceeds to be used for reference books.

Voted to give the chairman authority to appoint a committee on teachers for the Gridley Bryant school.

After considerable discussion it was voted to change the bounds of the Massachusetts Fields school and the Quincy school to the following:

From the Norfolk Downs depot to to Billings road; to Hancock street; northerly on Hancock street to Glover avenue; easterly on Glover avenue and in a direct line to the shore.

This will give the Quincy school 300 pupils.

The committee on vaccination made the following report which was adopted:

All pupils who have not been vaccinated must be vaccinated before Jan. 1, 1897.

All pupils who have no visible scar and report "no result" of vaccination must be vaccinated before Jan. 1, 1897.

All pupils who have no visible scar as a result of vaccination but who report a good result of vaccination should be advised to be revaccinated.

All pupils who enter the public schools of Quincy after Jan. 1, 1897, must furnish proper certificate of vaccination which shall be kept on file in the school which the pupil attends.

The Superintendent was requested to consult with the Board of Health regarding some suitable form of certificate to be filed out by the physician and presented to the teachers, to be kept on file in the schools.

A Desperate Case.

To the Editor of the Patriot:

The peculiar nature of the arguments being so freely published in one of the papers of this city relative to the municipal campaign shows the extremity to which the opponents of Mr. Hammond will go to create prejudices against him. This certainly signifies that the indications of Mr. Hammond's election are so steadily staring his opponents in the face, that no stone is to be left upturned to accomplish Mr. Adams' election.

The general plan seems to be that all hands should join in hurling mud, spouting slander, doing anything except ceasing to villify Mr. Hammond. These articles founded upon such weak facts are devoted almost exclusively to showing Mr. Hammond's unfitness for office and unlike last year's campaign—are absolutely silent as to Mr. Adams's wonderful, extraordinary ability to adorn the office of Mayor.

Last year we heard of a gentleman of wealth and social standing who was a director in nineteen great corporations, whose financial training began when he left college, whose ability to financier was unparalleled, and if he were elected there could be no mistake. Mistake? Was there not just a small one? Only $12,000 in getting at a small computation in the tax rate. A mistake that, made Quincy the laughing stock of the other municipalities in Massachusetts.

It is useless to advance the argument that Mr. Adams did not know about it. He was bound to know it. He was paid $1000 a year for knowing just those things. When a ship collides at sea, or runs upon a rock, though a seaman may be at fault, the captain is the one to whom the owners interested in the ship looks for the responsibility. The same reasoning applies precisely to the matter of the tax rate. Mayor Adams was the master of the ship. If those under him failed it is not becoming that he should seek to escape responsibility by laying the fault upon the shoulders of others, and by the way, did we ever know just how that consummate carelessness and negligence ever occurred?

It is also to be recalled that last year unlike this year,—we heard a great deal in the papers and in personal argument, of that stubborn, unyielding thing, the back bone of the Adamses. But did it prove to be unyielding, or was it more of the nature of the vertebrae of the eel? Witness the street railway episode. Today, "Gentlemen of the railway, take your tracks up." Tomorrow night, knocking at the directors' door at 11 o'clock, P. M., "Gentlemen, I have reconsidered; you may let your tracks remain." This is a fair example.

Then again there seems to be such a strong sentiment among some of our voters that the candidate for Mayor in our city should not be tied to any party. It is a pity that they so waste their seed upon such sterile ground, for Mr. Adams does not at all reciprocate the sentiment Just glance at his very brief remarks to the convention which nominated him. In substance, "he is glad the *party* has come together; if he is elected he will do all he can to strengthen the *party*." Surely this is broad minde iness.

The little article which was published in the LEDGER columns Wednesday shows upon what weak foundation the arguments of Mr. Hammonds opponents are based. That such a campaign as this will react in favor of Mr. Hammond has been demonstrated in times before this and it is predicted that history will repeat itself.

YOURS TRULY.

Officers Re-elected.

Rural lodge of Masons at its annual communication last week re-elected all its elective officers, as follows:

Worshipful Master,—Joseph L. Whiton.
Senior Warden,—Henry L. Kincaide.
Junior Warden,—W. H. Whitney.
Treasurer,—E. W. H. Bass.
Secretary,—Walter E. Simmons.

Of the making of magazines there still continues to be no end, but no one is likely to overlook the Christmas McClure's. It presents itself in a special cover which one can scarcely fail to see, and, we may add, scarcely fail to admire. It is decorated with a line drawing by Henry McCarter in interpretation of a well-known painting of Botticelli's, and is richly printed in colors. Moreover, the number over-flows with pictures, and yields a generous entertainment for a mere turning of the leaves. In the names of its contributors, also, it makes an immediate claim on one's attention not easy to resist. There is a Christmas poem by Mrs. Harriet Prescott Spofford; a Christmas Drumtochty story by Ian Maclaren; a second instalment of the Kipling serial and a Kipling short story; a characteristic humorous story by Frank R. Stockton; the first of Hamlin Garland's papers on Grant; and (not to attempt to note all that is notable, a most clever and graceful story by Henry Seton Merriman.

THE EFFICIENCY of City Clerk Spear, his long term of service or civil service did not amount to anything when the Democrats came into power at City Hall, and he was not the only faithful official removed.

Bowling.

The league bowling match in the bottle pins at Costello's alleys Tuesday night between the Quincys and Rexfords resulted in a victory for the home team by 421 pins.

At the end of the first string Quincy led by 42 pins which number they increased to 80 pins at the end of the second string.

In the third string the Rexford's courage gave out, and finding that they could not overcome Quincy's lead they did not bowl but half a string.

Lennon was high man for the Quincys on single strings with 194, and Fratus high man on totals 494, while McCabe led in singles for the Rexfords with 184 and Fitz on totals with 382.

The score:

QUINCYS.

Peverley,	152	169	147	468
Lennon,	136	194	132	462
Wheeler,	187	143	154	484
Ross,	133	163	149	445
Fratus,	163	171	160	494
	771	840	742	2353

REXFORDS.

McCabe,	175	184	89	348
Kelley,	158	148	69	375
Fitz,	136	174	72	382
Casserley,	130	149	97	376
Simmonds,	130	147	74	351
	729	802	401	1932

Other matches in the league resulted as follows:

Shermans,	2163	Roxburys,	2017
Carruths,	2133	McCarthys,	1994
Boylstons,	2107	Shawmuts,	2150
Jamesons,	2326	Murrays,	2105
Meyers,	2436	South Bostons,	2331
Columbias,	2369	Prospects,	2070

Last week three clubs were tied for first place, the Boylstons, Carruths and Prospects, but the last named has dropped into the second class with the Quincys, Shermans and Meyers each of whom have won 4 and lost 2. The Columbias have won their first victory.

The standing to date shows the Quincy well up in total pins as well as victories:

	Won.	Lost.	Pins.
Boylston,	5	1	14,364
Carruth,	5	1	14,236
Prospect,	4	2	12,869
Rexford,	3	2	10,802
Sherman,	4	2	13,928
Meyers,	4	2	13,605
Quincy,	4	2	13,342
South Boston,	2	4	13,956
Jameson,	3	3	13,224
Shawmut,	2	4	12,263
Roxbury,	2	4	10,906
Murray & Irwin,	1	4	10,634
McCarthy,	1	5	12,087
Columbia,	1	5	13,176

None of the best league records were beaten, but the Quincys moved up on two; the team total being jumped 56, and the team string 10.

The records to date:

Best team total (South Bostons, Oct. 27),	2594
Best Quincy total (Nov. 24),	2353
Best team string (South Bostons, Oct. 27),	927
Best Quincy string (Nov. 24),	840
Best individual total (Berlo, South Boston, Oct. 27).	571
Best total by Quincy man (Peverley, Oct. 30),	510
Best individual string (O'Brien of Boylstons Nov. 13)	237
Best string by Quincy man (Lennon, Oct. 30),	200

Candle Pin Matches.

On the Central alleys Cambridgeport Monday evening the Quincys won two strings but the lead obtained by the home club on the first string was too much to overcome and they lost the match by 16 pins.

The Quincy club had some new players who promise well, and a victory may soon be expected.

The full score:

CENTRALS.

Donnelly,	83	85	75	243
Sullivan,	83	76	88	247
Shine,	88	80	72	240
Marshall,	89	89	76	254
Nay,	77	74	80	231
	420	404	391	1215

QUINCYS.

Johnson,	80	75	87	242
Thomas,	83	78	73	234
Costello,	71	87	80	238
Sanborn,	80	83	72	235
Hartney	81	88	81	250
	395	411	393	1199

The Meyers continue in the lead, being the only club with a perfect record. They have not only won the most games but have knocked down the most pins. Two other clubs have won only one less. The Quincys and Lenoxs are still hot after the booby prize; both have lost all the games played, but the Hub have knocked over just 12 less pins in the six games.

The Meyers put up this week the best team total thus far in the league, taking first place from the Murrays, who have a record of 1302 made Oct. 28. At the same time the Meyers took from the Jeffersons the best team string record, going them 15 better. The only record smashed by the Quincys was in team string, which is now 4 higher.

Best team total (Meyers Nov. 23)	1326
Best Quincy total (Nov. 18)	1201
Best team string (Meyers Nov. 23)	478
Best Quincy string (Nov. 23)	411
Best Individual total (McDonald, Hubs, Oct. 28)	302
Best total by Quincy man (Leunon, Nov. 18)	262
Best Individual string (McDonald, Hubs, Oct. 28)	114
Best string by Quincy man (Riley, Nov. 11)	98

The next matches will be on Dec. 2.

Rival Quincy Teams.

The Quincys and Gourds bowled a match game with the bottle pins Monday evening at Gourd's alleys, which was won by the Quincys by 194 pins they putting up a high score. J. Dunn was high man for the Quincys on singles with 180, and Taber on the totals with 512. For Gourds team, Souther was high man on singles with 191, and also on totals with 504.

The score:

QUINCYS.

Peverley,	128	156	175	459
Perry,	117	159	136	412
J. Dunn,	153	180	146	479
Taber,	180	165	167	512
Ross,	132	161	175	468
	710	821	799	2330

GOURDS.

Gallagher,	113	128	121	362
Hodges,	164	138	166	468
McLane,	129	160	150	439
G. Dunn,	141	107	115	363
Souther,	175	138	191	504
	722	671	743	2136

First

Last and all the time Hood's Sarsaparilla has been advertised as a blood purifier. Its great cures have been accomplished through purified blood — cures of scrofula, salt rheum, eczema, rheumatism, neuralgia, catarrh, nervousness, that tired feeling. It cures when others fail, because it

Always

Strikes at the root of the disease and eliminates every germ of impurity. Thousands testify to absolute cures of blood diseases by Hood's Sarsaparilla, although discouraged by the failure of other medicines. Remember that

Hood's Sarsaparilla

Is the best — in fact the One True Blood Purifier.

Hood's Pills easy to buy, easy to take, easy to operate. 25c.

Old Folks' Concert.

One of the best old folks' concerts was given by the Bethany Congregational choir Tuesday evening in the chapel. A large audience was present to listen to the old time songs.

Ye Wimmen Syngers were: Thankful Desire Isaac, Mehitable Wealthy Gardner, Angelina Makepeace McPhail, Mercy Charity Bills, Prudence Priscilla Burns, Tabithy Innocence Lance, Eunice Deliverance Evans, Deborah Sobriety Litchfield, Mistress Exprience Drake (she 'twas a Hopkins,) Happy Keziah Tabor, Rose Standish Taylor, Catherine Kiturah Gray, Lucindy Sophronia Bills.

Ye Menne Syngers: Jedediah Ebenezer Isaac, Josiah Judkins Parsons, (he 'twas once disappointed,) Hezikiah Abimelech Hayden, Abner Zebader Evans, Hodija Melchizdee Steer, Uriah Obed Souther, Noahdiah Bianchi, Hyronddiyums Hughes, Icabod Nehemiah Stewart, Percival Tabor.

Ye Halprechordists was Prudence Priscilla Burns and Praiseworthy Bradford.

Ye High synger James Ezickel McTurk from Rhode Island.

Ye Lyste.

PARTE YE FIRSTE

One parte tune,
Praiseworthy Bradford Choir
How beautiful upon the mountains,
Ye Choir
Old Folks at Home,
Abner Evans and ye choir
{ A Mighty Fortress, Ye Choir
{ Garden, Ditto Ditto
One parte tune,
Ye high synger from Wester'ey
{ Watchman tell us, By ye Choir
{ Northfield, Ditto ditto ditto
Wordleye tune,
Thankful Desire Isaac, (ye high syngyng maiden)
Cousin Jedediah,
Angelinas McPhail will sustayne ye syngale part
Intermission of 15 minutes.
PARTE YE SECONDE.
Single parte tune,
2 Gude Friends from Quakerville
A piece was here spoken by
Widow Bedott and Stephen Crane
Wordlye tune,
Prudence Priscilla Burns, (ye treble synger)
Strike the Cymbal,
Thankful Isaac and Choir
One parte tune, Abimelech Hayden
Worldlye tune, Josiah Parsons and Choir
Another one parte tune, Ye boy singer
Solo by an old member of the Choir
Mr. Griffith
Sholde Oide Akwaintance be forgo t
All Ye Syngers

After the programme Praiseworthy Bradford invited all to remain and have lunch, which consisted of doughnuts, cheese and milk, which all seemed to enjoy.

Most of the numbers were encored and they responded to them. All said it was the best they ever attended. An old melodian added very much to the singing.

Sunday School Convention

The following programme has been arranged for the East Norfolk district convention of Protestant Evangelical Sunday schools on Tuesday, Dec. 8:

MORNING SESSION, at 10.

Devotional services. Rev. Ira E. Price of Atlantic.

Reports of officers and appointment of Committees.

Address on "State and District Work" by Mr. J. N. Dummer, State Secretary.

Reports from the schools.

Music.

Addresss by Rev. Charles L. Page, of Boston.

At 12.15 o'clock a recess will be taken for a social hour and basket lunch.

AFTERNOON SESSION AT 1.15.

Conference of Superintendents and meeting of committees.

Praise and devotional service led by Rev. Preston B. Gurney of Wollaston.

Address on "The Home Department" by Rev. W. K. Ambem of Boston.

Methods we have tried the past year; their success or failure. At least one from every school should say something on this topic.

Music.

The Financial Problem, by Mr. Hamilton S. Conant, Associate State secretary.

Business.

Spiritual Work in the Sunday School, by Rev. James M. Gray, D. D., of Boston.

Music.

Primary class. Lesson for Sunday, Dec. 13, taught by Miss Bertha F. Vella, State Primary secretary.

Conferences. These can be, and usually are, among the most helpful parts of the convention. (1) Primary and junior teachers, those having classes of 12 years of age and under, conducted by Miss Bertha F. Vella, State Primary Secretary. (2.) All other teachers. Conducted by Mr. Hamilton S. Conant, Associate State Secretary. (3) Pastors and superintendents. Conducted by Mr. J. N. Dummer, State Secretary.

At 6 a supper will be served, followed by questions and answers on topics of the convention.

EVENING SESSION at 7.

Praise service led by Mr. Amos D. Albee, of Wollaston.

Scripture reading and prayer. Rev. Robert Westly Peach, Quincy.

Address, "Face to Face with the Fact" by Mr. E. W. Branch, District Secretary.

Encyclopædic address, "The Home Department." An opportunity for all to ask questions.

Music. Offering for Convention expenses.

Address, "The Teacher as Shepherd," by Rev. Alexander Blackburn, D. D., of Cambridge.

Social Club Team Wins.

The South Quincy Social Club foot ball team defeated the Puritans of Boston on Saturday by a score of 36 to 0 at South Quincy. Although it was the South Quincy's first year they played like veterans. The line up was as follows:

SOUTH QUINCY.		PURITANS.
Sweeney, le,		re, Capt. Wittier
Capaccioli lt,		rt, Appleton
Westland, lg,		rg, Gill
Dufour, c,		c. Alden
Lorendan, rg,		lg, McDeavitt
Tite, rt,		lt, Leavitt
Menhinick, re,		le, Paine
Marnock,	ab,	Bonelli
Birnie, lh,		rh, Hodges
McIntosh rh,		lh, Wagstaff
Pirovano,	fb,	Volk

Substitute Tenney.

Touch downs: Marnock, Birnie, 2, McIntosh, 2, Pirovano, 2. Goals from touch downs: Pirovano, 4. Referee: Sanders, Umpire, Sheldon, Lineman Smith.

AN EXTRA edition of the Monitor has been issued as a campaign sheet. Excuses are made editorially for supporting Mr. Adams, saying it "has not at all times looked with favor upon the administration."

ROYAL

BAKING POWDER

Absolutely Pure.

A cream of tartar baking powder. Highest of all in leavening strength.—*Latest United States Government Food Report.*

ROYAL BAKING POWDER Co., New York.

SUNDAY SERVICES.

Church services are inserted in this paper without charge, but none will be accepted to run until further order. A notice should be sent each week even though it is but a renewal. Give subject and special services when possible. Let all churches be represented—EDS.]

1ST SUNDAY IN ADVENT.

UNITARIAN CHURCH—Rev. Ellery C. Butler, pastor. Morning service at 10.30. Rev. Howard Russell from Columbus, Ohio, will preach.

BETHANY CONGREGATIONAL CHURCH, junction Hancock and Chestnut streets—Rev. E. N. Hardy, pastor. Morning service at 10.30 A. M. Subject: "The Church Versus the Saloon." Bible school at 12 M. Junior Christian Endeavor at 3.30 P. M. Young People's meeting at 6.15. No-License Mass meeting at 7.30. Rev. Howard H. Russell, L. L. D., the temperance orator will speak. Special temperance music.

CHRIST'S CHURCH—Rev. Walter Russell Breed, rector. Morning prayer and sermon at 10.30 A. M. Subject: "The Grounds of Hope." Sunday School and Bible class at 12 M. Evening prayer and address at 7. Subject: "Temperance." The Harvest Cantata "The Bountiful Giver" will be repeated by the choir. Seats free.

FIRST PRESBYTERIAN CHURCH, WATER STREET—Rev. Robert Westly Peach, pastor. Morning service, 10.30 o'clock. Subject: "The Drunkard, Who Fools His Brother," —being the concluding discourse on the denial of Brotherhood. Sunday School at 11.45 A. M. Y. P. S. C. E., 6 P. M. Annual No-License rally, addressed by the Rev. Edward Norton at 7 o'clock. Prayer meeting, Thursday, 7.30 P. M. All are always welcome.

CHRISTADELPHIAN CHURCH — The lecture at 7 P. M. will be "The Glad Tidings of the Kingdom of God Defined According to Scripture."

FIRST UNITED PRESBYTERIAN CHURCH—Orangeman's Hall, 110 Hancock street. Rev. Mr. Doran of Somerville will preach Sunday morning and evening. Service at 10.30 A. M. Sunday School and Bible class right after the morning service. Y. P. C. E. at 6.30 P. M. Preaching service at 7.30 P. M., also our prayer meeting Thursday evening at 7.30 o'clock. Rev. J. O. Paisley from Cambridge will preach next Thursday evening. Everybody is welcome to each of these services.

WOLLASTON UNITARIAN CHURCH—Rev. J. E. Bagley, pastor. Service at 10.45 A. M. Rev. D. M. Wilson will preach. Sunday School at 12 M. Subject: "The Excile." Mr. Arthur Sibley will teach the Bible class. Guild of the Good Shepherd at 6.30 P. M. Subject: "Temperance." Louis B. Ela will lead. At 7.30 P. M. there will be a Union Temperance meeting. Rev. Mr. Robinson, Rev. Mr. Gurney and Rev. Mr. Wilson will speak.

UNION CHAPEL, Rawson road, Wollaston Park. Temperance meeting at 3 P. M., under the auspices of the Ward Five No-License Committee. Mr. John R. Anderson will speak. Sunday School at 4 P. M. All are invited.

WOLLASTON CONGREGATIONAL CHURCH—Rev. Edward A. Robinson, pastor. Morning service at 10.45. Subject: "Living to one's self." Sunday School at 12 M. Y. P. S. C. E. at 6.30 P. M. Evening service at 7.30, Union Temperance service at Unitarian church.

MEMORIAL CONGREGATIONAL CHURCH, ATLANTIC—Rev. Edward Norton, minister. Preaching at 10.45 A. M. Theme: "No Mean City." Sabbath School at 12 M. Meeting of Y. P. S. C. E. at 6.45 P. M. No-License rally at Music Hall at 7.30 P. M. Mr. John R. Anderson, the Scotch Temperance Orator will deliver the address. Prayer meeting Friday evening at 7.30. Teachers' meeting at the close of the prayer meeting.

ATLANTIC M. E. CHURCH—Rev. Ira E. Price, pastor. Class meeting at 10 A. M. Preaching at 10.45 A. M. Subject: "Christ or Barrabas?" Sun

FREE
BRIAR PIPE
FOR

25
Honest
LONG CUT

COUPONS
OR
GUMMED STICKERS

SEE ME

BEFORE YOU BUY YOUR

COAL!

GEO. E. FROST,

Masons' Materials. Brick and Lime.

488 Neponset Ave., NEPONSET

Telephone 28-3 Dorchester.

Only a Matter of Clothes.

These are portraits of a famous actor in two roles. They serve to show that while clothes do not make the man, they go a long ways towards it

If you intend to buy a suit you want to feel certain that you will get 100 cents of value for every dollar Invested. You **may** do this at other stores; you are certain to do it at ours.

Just at this time our **Hats,** Caps and Gloves are attracting much attention.

GRANITE CLOTHING CO.,
HANCOCK STREET, QUINCY.

THE A. T. STEARNS LUMBER COMPANY.

FLORIDA GULF CYPRESS A SPECIALTY.

Cypress Lumber, Cypress Shingles, Cypress Timber, Georgia Pine, Florida Ash, Spruce and Hemlock.

Rift Hard Pine, Ash, Oak & Maple Flooring.

QUARTER SAWED CYPRESS SQUARES.

Cypress Sheathing and Clapboarding.

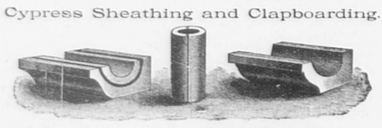

GUTTERS AND CONDUCTORS.

MOULDINGS, BRACKETS, COLUMNS, ETC.

Doors, Windows and Blinds.

BUILDERS' FINISH OF EVERY DESCRIPTION.

Window and Door Frames, Stair Posts, Rails and Balusters, Store and Office Fittings, Counters, Bowl Stands, Mantel Shelves, Etc.

Carpenter and Mill Work of All Kinds.

SASH BARS AND GREENHOUSE STOCK.

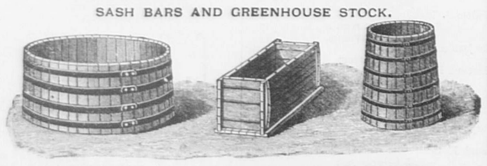

TANKS, CISTERNS, DYE TUBS.

FENCE POSTS, RAILS AND PICKETS, CYPRESS BOAT STOCK.

Kiln Dried Lumber Always in Stock.

Send for Book, "Cypress Lumber and its Uses." No Charge.

Main Office, Mills and Wharves at Neponset,
Office and Exhibit, 166 Devonshire Street,
Office and Warerooms, 104 Friend Street,
} BOSTON.

P. O. Address, Neponset, Mass. Long Distance Telephones.

WATER BUGS AND ROACHES.

CLEAR THEM OUT WITH OUR **EXTERMINATOR** NO DUST, NO TROUBLE TO USE.

Price 50c. Satisfaction guaranteed or money refunded. If your druggist does not have it we will mail it on receipt of price.

BARNARD & CO.,
7 Temple place co . Tremont Street, Boston, Mass.

The Quincy Patriot.

SATURDAY, NOV. 28, 1896.

SINGLE COPIES 5 CENTS.
FOR SALE AT

The Patriot Office,	Quincy.
Souther's Periodical Store,	Quincy.
McGovern Bros.,	Quincy.
C. F. Carlson,	near Quincy Depot.
Miss M. M. Freeman,	Quincy Point
S. F. Newcomb,	Quincy Neck
W. D. Ross,	Wollaston.
Thomas Gurney,	Atlantic.
Branscheid & Martens,	Atlantic.
Branscheid & Martens,	Norfolk Downs.
Peter Haverly,	Quincy Adams.
E. H. Doble & Co.,	West Quincy.
Henry Coram,	West Quincy.
Mrs. Lark's Store,	Jones' Corner.
William Clark,	East Milton.
Old Colony Depot,	Boston.
L. S. Houghton,	Neponset.
Henry B. Vinton,	Braintree.
N. B. Procter,	Braintree.
G. H. Hunt,	East Weymouth
B. F. Thomas,	North Weymouth

Nearing the Snow Line.

BY OLIVER WENDELL HOLMES.

Slow tolling upward from the misty vale,
I leave the bright enameled zones below;
No more for me their beauteous bloom shall glow,
There lingering sweetness load the morning gale;
Few are the slender flowerets, scentless, pale
That on their ice-clad stems all trembling blow
Along the margin of unmelting snow;
Yet with unsaddened voice thy verge I hail,
White realm of peace above the flowering line;
Welcome thy frozen domes, thy rocky spires,
O'er thee undimmed the moon-girt planets shine,
On thy majestic altars fade the fires
That filled the air with smoke of vain desires,
And all the unclouded blue of heaven is thine!

Notes and Comments.

—Massachusetts appears to have good reason says the Framingham Tribune, to be proud of Secretary Olney. His contention with Lord Salisbury seems to have been successful and productive of good results. The Munroe doctrine is strengthened and reinforced by England's ultimate fairness, and arbitration has scored another point as the sensible way to settle a controversy between two great nations.

—Mrs. Chloe F. Metcalf of Walpole will be 100 years old if she lives until Jan. 1, having been born in Franklin on the first day of 1797.

—Brooklyn has some new letter boxes with dials, the hands of which show when the mail should be collected. The hands on the dials can be moved only by the letter-carriers who make the collections. The dials are intended to prevent letter-carriers from being careless, but they serve a useful purpose, also, in showing the public whether the letter carrier has been around recently, and, if not, when he may be expected to arrive. If the scheme works well, the new boxes will be introduced throughout the country.

—Col. T. W. Higginson has presented the Boston public library with a collection of 1000 volumes relating to the history of women. The volumes are to be kept together, and represent the results of 50 years of careful collection by Col. Higginson. One ought to be able to find out all about women by reading that library.

—The newspaper that needlessly talks war between Spain and the United States, says the Somerville Journal, is an enemy to business men.

—It is reported that before long a fourth line of electric street cars will be running into Dedham Centre, and possibly even a fifth line. The fourth will come by way of Medfield and through West Dedham, and the fifth by the way of Newton Upper Falls and through Needham.—*Dedham Transcript.*

—The Governor has appointed Erastus Worthington, Esq., trial justice for Dedham, to fill the vacancy caused by the death of Judge Wakefield. Mr. Worthington has had experience heretofore as justice, and the appointment is in every way a commendable one.

—The will of Elizabeth R. Swift, late of Milton, contains the following bequests: $8,000 as a trust fund, the income to be used for the aid and support of the needy and deserving women and children of Milton of American parentage; $15,000 for the benefit of the Swift Home for the needy and deserving women and children of Milton of American parentage; $2,000 as a trust fund, the income to go to the Milton Convalescent Home, and be expended for the care of needy and deserving women and children of American parentage in the town of Milton; $3,000 to establish a scholarship in Harvard College, to be known as the Swift scholarship, for the support of and education of scholars from Milton; the old fashioned bookcase, owned by the last colonial Governor, Hutchinson, to the Milton Public Library; to the Boston Art Museum, the large Venetian mirror oil painting on glass. In the event of a residuary sum the same is to be divided between the Sailors' Snug Harbor of Quincy and the Swift Home of Milton.

—Ex-Gov. Francis of Missouri pays this tribute to the local paper: "The editor ought to be supported, not because you like him or admire his writings, but because the local paper is the best investment a community can make. It may not be brilliantly edited or crowded with thought, but financially it is of more benefit to the community than teacher or preacher. Today the editors of the home papers do the most for the least money of any people on the face of the earth."

—The newspaper profession will be pretty well represented in the next Congress. Eleven members of the press will answer to the roll call. People must have an increasing faith in the ability of the profession to do good work in the halls of Congress. Their training peculiarly fits them for many of the duties of their position.

—About four hundred manufacturing establishments are reported to have started up since McKinley's election was assured, and three hundred more have increased their working force. The Boston Journal says business is improving in all departments.

—Chicago is to establish for street Arabs a school in which only straight English, arithmetic, spelling and grammar will be taught in such quantities as are needed for practical use in a future of common-place industry. People whose children are suffering from too many ologies and not enough common sense will doubtless wish that a similar school might be established for boys who are not street Arabs.—*Boston Home Journal.*

—John Wannamaker, ex-postmaster General, and a business manager of world-wide celebrity, desires to succeed Hon. Don. Cameron as member of the United States Senate from Pennsylvania, and he "makes no bones" of saying so, in the manly, straight forward way peculiar to himself.

—As fresh flowers and window plants are expensive and difficult to raise, a substitute may be obtained by the following process; Squeeze an old sponge out of warm water and drop into the holes a variety of such seeds as will germinate easily —"mixed bird seed" is very suitable for the purpose—and hang up in the warmest and best lighted situation. Sprinkle with water daily, and soon the sponge will be completely hidden by drooping vegetation.

—Vice President elect Hobart says he has had notices showing that already over eight hundred babies have been named after him, and that if he did nothing else but write autographs for these babies he would be very busy. Our good neighbor Green has just had a fine boy presented to him. After waiting a dozen or more years this is his first heir, and he is very happy, but we doubt if he desires a Hobart connection with the name.

—New York City in September tried to sell $4,000,000 in 3 1-2 per cent. gold bonds but withdrew them on account of the low bids. Since the election it has disposed of $16,000,000 in bonds at a premium ranging as high as 117.87, and the bids were for ten times the amount desired.

—Ohio's grape crop has been enormous this season, but the extremely low prices have given little profit. The great abundance and the low price have caused many to make wine. With the exception of the Catawbas the quality this year has been poor. The Concords were too ripe and they had too much rain. The Delawares and Niagara varities were also comparatively poor. The Catawbas, on the other hand, were better than usual.

—What a marvelous man Edison is! He has been making experiments in his laboratory at West Orange with two men totally blind, with encouraging results, and he predicts that within three years, by the use of the X rays, he will make men see.

—The Bacchante decision has, like the obvious attire of the lady in question, been subjected to reverses, and at present Boston people feel that there is no immediate need for hastening to the court of the Public Library, since the much-talked-of statue is to remain there permanently. It is a pity, says the Boston Home Journal, that there has ever been such an amount of talk all around this work of art, for the attention of many has been turned toward it in an unfavorable manner, when otherwise it would scarcely have been noticed. It is also unfortunate that the statue chosen to finish a decorative finish to the court that is in a measure the heart of the library should be in subject so ill suited to the character of the building, however admirable as a work of art.

—To build up a town, the Dedham Transcript says, people must stick together like brick-dust to a bar of soap. There must be no wrangling or quarreling or jealousies among them. Property owners in towns must offer inducements to secure business, must advertise in local papers, and above all things, must not expect to make a fortune in a day.

—If bustles come in as large sleeves go out it is difficult says the Boston Home Journal to see how women will benefit by the change. It will be just as difficult for them to get through doorways as ever.

—During the last year 190 patents have been granted to women. Among these are a scrubbing machine, a baby jumper, a bed for invalids, an improved hook-and-eye, and an adjustable bracket for curtain rolls.

—Georgia papers are so disgusted with the result of the election that they assert everything is degenerating—even the sweet potato "of our later epoch is a miserable substitute for the succulent, golden, sugar-sweating tuber that delighted our fathers and made 'possum worth preserving." The New York *Sun*, with its usual careful attention to trifles, suggests as a remedy grafting the sweet potato on to the 'possum.

—The New Orleans Picayune sums up the results as follows: "The intelligent American voter, who loved his country and desired to uphold its courts and its credit, triumphed at the polls."

—In the population of Australia it is said there are only 45 females to every 100 males. The Mansfield News thinks those Australian women must have things pretty much their own way.

—On December 1, the New Haven & Hartford Railroad Company will, it is understood, take charge of all telegraph offices on its various lines, except those in New York and Boston, under contract with the Western Union Company. All employes in the telegraph offices of the line will go on the pay roll of the company. It is understood that the contract is to run twenty-five years. The change is one of vast importance to both the railroad and telegraph company.

—The florists say that the day of small flowered chrysanthemums is approaching. The huge blossoms of the varieties now most fashionable are good to look upon, but they are almost too large, and are expensive. The less conspicuous flowers are equally beautiful, and probably more so in the eyes of an artist.

—In Decatur, Mich., with a population of 1500, the town officers are women. The leading physician is a woman, also one of the popular pastors, the post mistress, the proprietor of the largest dry goods store and one of the best shoemakers. There are women painters, harnessmakers and brokers. There are no saloons.

—The 112th annual meeting of the Old Stoughton Musical Society will be held in Stetson Hall, Randolph, on Christmas afternoon and evening. At the usual hour a hot turkey supper will be served, with the usual remarks and singing; followed at 7 P. M., with the regular concert.

—A body of clergymen assembled in Boston recently discussed the subject, "The Use of Printer's Ink." But one opinion was expressed, that the church must make more use than heretofore of the local and advertising columns of the newspaper. This is but added evidence that the church is bringing itself into the modern way of progress. Honor to the newspaper and honor to the church.—*Stoughton Sentinel.*

Anecdotes.

Mrs. Bitter—"Willie, has your mother been buying a new rug?"

Willie Slimson—"Yes. You wouldn't know there was a hole in our carpet now, would you?"—*Ex.*

Mrs. Blossom—"Joe, I wish you would bring up a scuttle of coal and some kindling."

Mr. Blossom (musingly, as he wanders toward the cellar)—"The evil one always finds work for idle hands to do."—*San Francisco Wave.*

A vicarious victim.—Mr. Hayseed (in city hotel)—"Waal, I guess you'll have to blow out the gas Mandy."

Mrs. Hayseed—"Why, Josiah?"

Mr. Hayseed—"The porter made me promise not to do it."—*Life Calendar.*"

They won't pay—"I don't understand this bill Mr. Katerer. I do not remember ordering any ice cream from you."

"It was at Mrs. Watkin's reception, ma'am. You and your daughters ate a quart. The Watkins have been unable to pay the bill, and I'm trying to collect it from those who really got the stuff."—*Harper's Bazar.*

Aunt Mandy, at concert—"Now what's the next thing to be done?"

Uncle Josiah—"They're goin' to sing, 'For a Thousand Years.'"

Aunt Mandy—"For the land's sake, Josiah! You'd better sell the tickets, or telegraph the children what's keepin' us!"—*Mid Southern Monroe Monthly.*

What is the Cushing Process?

IS OFTEN ASKED, AND WE TAKE THIS METHOD OF ANSWERING HONEST ENQUIRERS.

It is a practical apparatus, for purifying and maturing alcoholic liquors. From time immemorial methods have been tried, schemes have been proposed, for the purpose of purifying alcoholic liquors; but no practical method has been devised or operated to accomplish this object until 1882 when the celebrated Cushing Process was invented and operated. It is thoroughly established as a fact, that even the best liquors contain rank poison, which it has been possible, heretofore, to get rid of, in part, only by the slow and expensive practice of ageing; and it is a well-known fact, that various compounds have been made and expedients resorted to, to cover up, and disguise the harsh, disagreeable and poisonous elements contained in liquors, which have not been so sufficiently matured as to render them safe to drink. *Ethelism* (purified alcohol) is exhilaration, when carried to excess causes physiological excitement of the brain, but does not poison,—a state similar to etherization. *Amylism* (unpurified alcohol) is inebriation. When unpurified liquors are drank, even in moderation, there follows a slow poisoning, generally producing nerve hardening and fatty degeneration of vital organs. When taken in excess, paralysis and sudden death. The "Cushing Process" is as simple as it is effective, it utilizes nature's own means and consists of forcing heated atmospheric air (that is first purified according to Prof. Tyndall's well-known method of destroying germs of animalcu'æ) through the liquors, thoroughly oxydizing the fusel oil, eliminating the poisons, and doing away with the danger of Amylism, thereby becoming a great boon to humanity. Over 1000 leading physicians throughout the United States testify to the superiority of the Cushing Process Purified Liquors as the only safe liquors for medical or domestic use. Mail and express orders promptly filled. 580 Washington street, Boston, also 136 Fulton street, New York.

The following are a few of the large number of endorsements in our possession.

WASHINGTON, D. C., Oct. 18, 1891.
GENTLEMEN: I feel it only right to say that the liquors prepared by your process, which have come under my observation, are excellent, both in flavor and strength; and are especially useful for sick or weak persons.
To the Cushing Process Co., Boston.
WM. M. HAMMOND, M. D.

I have made a thorough examination of the apparatus used in your process, and have watched the practical operations. I regard the CUSHING PROCESS as a skilful application of correct and well-known scientific principles to the rapid and very efficient purification of distilled liquors.
GEORGE F. H. MARKOE,
Prof. of Gen. and Phar. Chem. in Mass. Coll. of Pharmacy.

Your process for treating liquors excels all that I have hitherto examined; it is based on scientific principles; it accomplishes a similar effect to "*Ageing*," and the more prolonged the aeration, the greater the improvement. I have the honor to remain your obedient servant,
J. OGDEN DOREMUS, M. D. LL. D.,
Prof. Chemistry, Toxicology and Medical Jurisprudence in the N. Y. Bellevue Hospital Medical College.

From the careful observation of the "Cushing Process" in practical operation, and from a chemical examination of samples of liquors produced by it, I am able to say, that in my opinion, no better or purer liquors can be obtained than those matured and purified by this method.
I have no hesitation in commending these liquors to the public and to physicians as being in every respect highly desirable. They are free from all impurities or adulteration, and are very constant and uniform in composition and properties.
Very respectfully,
JAMES F. BABCOCK,
Late Professor of Chemistry in Boston University and Massachusetts College of Pharmacy, Analyst to the City of Boston and late State Assayer of Liquor to the Commonwealth of Massachusetts.

—This is the coldest November the west has experienced for many years—especially for the silverites of that section. The heat of the presidential campaign didn't temper the weather worth a cent, says the Mansfield News.

EFFICIENT AND PLEASANT

is Pulmoine, that great remedy and preventative for coughs, colds and consumption. It is carefully prepared, as all remedies should be when intended for the sick, by the well known Cushing Medical Supply Company of Boston. For all affections for which it is advertised it undoubtedly stands today without a rival.

—The Providence Journal is puzzled because business prosperity has come before the passage of a new tariff bill. It is easily explained. The business of the the country is assured that it will be protected and the assurance is as good as gold.—*Fairhaven Star.*

We all know that any tired muscle can be restored by rest. Your stomach is a muscle. Dyspepsia is its manner of saying "I am tired. Give me rest." To rest the stomach you must do its work outside of the body.
This is the Shakers method of curing indigestion, and its success is best attested by the fact that these people are practically free from what is without doubt the most prevalent of all diseases. The Shaker Digestive Cordial not only contains digested food which is promptly absorbed without taxing the tired digestive organs, but it is likewise an aid to the digestion of other foods in the stomach. A 10 cent trial bottle will convince you of its merit, and these you can obtain through all druggists.

Laxol is the best medicine for children. Doctors recommend it in place of Castor Oil.

—The fact that a navy is an expensive luxury is proven by the statement that it has cost nearly eight millions to keep the 60 war vessels in commission during the last year, that is all ready for use, properly armed and manned. That is a pretty expensive luxury, pretty costly just to be ready for fight.—*Athol Chronicle.*

A queen is only a woman after all, and every woman is a queen if she be a perfect woman. The crown of womanhood is motherhood. There is no higher thing than this. There is no better thing that any woman can do than to be a mother of bright and happy children. That is the best and highest thing that anybody can do in this world. It cannot be achieved by a woman who isn't healthy, who suffers from any of the weaknesses or disorders peculiar to her sex. A false idea of modesty which prevents the acquisition of knowledge, and the carelessness which prevents an application of knowledge are the most prolific causes of this kind of sickness. Thirty years ago, knowledge of the prevalence of such disorders induced Dr. R. V. Pierce, than as now, chief consulting physician of the Invalid's Hotel and Surgical Institute, at Buffalo, N. Y., to devote a great amount of time and study to the preparation of a remedy that would invigorate and strengthen the womanly organism — that would cure perfectly and positively all forms of female weakness — that would take the danger away from childbirth, and greatly lessen the pains of labor. This remedy is called Dr. Pierce's Favorite Prescription. That it accomplished the object for which it was intended is proven by its remarkable and continued success for 30 years. Women will gain much knowledge by reading Dr. Pierce's great thousand page "Common Sense Medical Adviser." A free copy will be sent on receipt of 21 one-cent stamps to cover cost of mailing *only.* Address, World's Dispensary Medical Association, Buffalo, N. Y.

What is the Cushing Process?

IS OFTEN ASKED, AND WE TAKE THIS METHOD OF ANSWERING HONEST ENQUIRERS.

It is a practical apparatus, for purifying and maturing alcoholic liquors. From time immemorial methods have been tried, schemes have been proposed, for the purpose of purifying alcoholic liquors; but no practical method has been devised or operated to accomplish this object until 1882 when the celebrated Cushing Process was invented and operated. It is thoroughly established as a fact, that even the best liquors contain rank poison, which it has been possible, heretofore, to get rid of, in part, only by the slow and expensive practice of ageing; and it is a well-known fact, that various compounds have been made and expedients resorted to, to cover up, and disguise the harsh, disagreeable and poisonous elements contained in liquors, which have not been so sufficiently matured as to render them safe to drink. *Ethelism* (purified alcohol) is exhilaration, when carried to excess causes physiological excitement of the brain, but does not poison,—a state similar to etherization. *Amylism* (unpurified alcohol) is inebriation. When unpurified liquors are drank, even in moderation, there follows a slow poisoning, generally producing nerve hardening and fatty degeneration of vital organs. When taken in excess, paralysis and sudden death. The "Cushing Process" is as simple as it is effective, it utilizes nature's own means and consists of forcing heated atmospheric air (that is first purified according to Prof. Tyndall's well-known method of destroying germs of animalcu'æ) through the liquors, thoroughly oxydizing the fusel oil, eliminating the poisons, and doing away with the danger of Amylism, thereby becoming a great boon to humanity. Over 1000 leading physicians throughout the United States testify to the superiority of the Cushing Process Purified Liquors as the only safe liquors for medical or domestic use. Mail and express orders promptly filled. 580 Washington street, Boston, also 136 Fulton street, New York.

The following are a few of the large number of endorsements in our possession.

WASHINGTON, D. C., Oct. 18, 1891.
GENTLEMEN: I feel it only right to say that the liquors prepared by your process, which have come under my observation, are excellent, both in flavor and strength; and are especially useful for sick or weak persons.
To the Cushing Process Co., Boston.
WM. M. HAMMOND, M. D.

I have made a thorough examination of the apparatus used in your process, and have watched the practical operations. I regard the CUSHING PROCESS as a skilful application of correct and well-known scientific principles to the rapid and very efficient purification of distilled liquors.
GEORGE F. H. MARKOE,
Prof. of Gen. and Phar. Chem. in Mass. Coll. of Pharmacy.

Your process for treating liquors excels all that I have hitherto examined; it is based on scientific principles; it accomplishes a similar effect to "*Ageing*," and the more prolonged the aeration, the greater the improvement. I have the honor to remain your obedient servant,
J. OGDEN DOREMUS, M. D. LL. D.,
Prof. Chemistry, Toxicology and Medical Jurisprudence in the N. Y. Bellevue Hospital Medical College.

From the careful observation of the "Cushing Process" in practical operation, and from a chemical examination of samples of liquors produced by it, I am able to say, that in my opinion, no better or purer liquors can be obtained than those matured and purified by this method.
I have no hesitation in commending these liquors to the public and to physicians as being in every respect highly desirable. They are free from all impurities or adulteration, and are very constant and uniform in composition and properties.
Very respectfully,
JAMES F. BABCOCK,
Late Professor of Chemistry in Boston University and Massachusetts College of Pharmacy, Analyst to the City of Boston and late State Assayer of Liquor to the Commonwealth of Massachusetts.

He Took the Hint.

A well-known playwright was dining with a number of gentlemen, when one of the company present became obtrusively talkative. No hint could stop the offender; he seemed only to be incited to increased chatter. At last, when it became evident that either the foolish fellow's gabble must be ended or an adjournment made, the dramatist turned to him and asked him if he had heard the latest parrot story. He said he had not.

"Assure me that you will not think I mean to make any personal application, and I will tell it," said the playwright.

"Of course I won't," was the victim's innocent response, as he settled down eagerly for the story.

"Well," began the dramatist, "a parrot sat upon his perch in one corner of the room. A bull-dog, a fresh arrival in the household, was in another corner.

"'S-s seek 'em,' said the parrot, 's-s-seek 'em, Bob!'

"The new dog sprang to his feet and looked for something to seek, but finding nothing laid down again.

"The parrot clambered down from his perch and waddled across to where Bob was lying.

"'S-s seek 'em, Bob,' he said again.

"This time the dog found something to seek. He pounced upon the parrot, tore him, shook him, and boxed him about until the poor bird was well-nigh dead.

"When the dog had at last been called off, the poor parrot struggled up to his perch, looked about the floor where his beautiful feathers lay scattered, scanned himself closely, noted his one remaining tail-feather, and said:—

"'I know what's the matter with me—I talk too much.'"

The dinner proceeded without further interruption, for the preparatory denial of personal application had fully done its work.—*Queen of Fashions.*

How to Treat Frozen Plants.

If your plants should freeze, as soon as you discover what has been done put them in a dark room, or the cellar, where the temperature is but little above freezing, and sprinkle, or rather, shower them with cold water. In most cases such plants as abutilons, geraniums and others of similar character can, if taken in time, before allowed to thaw, be saved, and I have had quite tender plants come through the ordeal with comparatively little injury. The frost must be extracted gradually, and with the application of as little heat as possible. Keep them away from the light and warmth for two or three days. If the tops wilt after the frost has been extracted, you may feel quite sure that the wilted portion cannot be saved so cut it off at once, and be sure to cut below that part which appears affected by the frost. If some of the frosted part is left on, very often decay sets in which extends to the stalks below. Should the whole top seem killed, it does not follow that the roots have not vitality enough left to send up new shoots, so do not throw them out till you have given them a trial.—*Ladies' Home Journal.*

Summary of News.

The number of eggs in a six-pound eel in November is fully 9,000,000; under the microscope they measure 80 to the linear inch.

All known chemical elements are represented in sea water. They are not always capable of being detected by chemical analysis.

Civilized people didn't begin to sit at the dining table until the time of Charlemagne. Previous to that they reclined at their meals.

A curious fact has been noted in some of the Maine streams. The fish go to shallow water to lay their eggs, and they are often seen in water so shallow that the fins on their backs are out of the water.

At Waltham a single pound of steel costing 50 cents is manufactured into 100,000 screws, which are worth $11. They look about like iron filings, and it needs a microscope to distinguish them as screws.

Mourners at Persian funerals are furnished with little wads of cotton with which to wipe away their tears. The tears are then preserved, and are supposed to contain restorative qualities in case of fainting.

The water works of Denver, Col., are remarkable for their use of wooden pipes. These are 30 to 48 inches in diameter, built of staves of Texas pine, banded with iron. Since 1889 over 16 miles of this pipe have been laid.

Object glasses for microscopes are now made in Germany of glass that contains phosphoric and boracic acid. It is stated that when lenses made of this glass an object one twenty-thousandth of an inch in diameter can be distinctly seen.

When Verdi built his hospital near Florenzuola, it cost $40,000. He endowed it with $200,000 more. He is now building in Milan a hospital for poor old artists which will cost $100,000, and he is expected to endow that with $400,000. It will hold 100 men.

that cough or throat trouble may go to your lungs. What does that mean?

HALE'S HONEY OF HOREHOUND AND TAR

Hale's Honey of Horehound and Tar isn't claimed to cure consumption, but it will often prevent it. A positive cure for a cough. Sold by druggists.
Pike's Toothache Drops cure in one minute.

MILLINERY NOTICE

Ladies:

I have a large assortment of Trimmed Large Hats, Turbans and Bonnets, which I will sell at very low prices. The latest styles in Walking Hats; also a large line of Untrimmed Goods. Orders promptly done.
Yours truly,

Miss BELLE PATTERSON
112 Hancock St.,
QUINCY.

SUPPLY YOUR TABLE FROM

Wilson's Market

108 Hancock Street.

Meats and Vegetables,

POULTRY, GAME AND FRUIT.

—Also—

GROCERIES

Butter, Cheese, Lard and Eggs.

Our Market is unsurpassed for quality and prices.

Established 1843 by Geo. F. Wilson.
Wilson's Building, Quincy.
Jan. 1, 1896. 1y

Household Receipts.

SUGARED CORN. For this innocent confection make a plain sugar syrup and boil until it will candy in cold water. A cupful of sugar is enough for three quarts of popped corn. Mix the corn quickly with the warm syrup until each kernel gets its share. Sprinkle a part of it with red sugar before it cools.

CRANBERRY JELLY. Cover one quart of cranberries with water; set the saucepan on the front of the stove and cook rapidly, being careful to stir them occasionally. Remove from the fire when done, cool and strain. To every cupful of juice add three-fourths of a cupful of sugar; return to the fire, boil until it jellies, which it will do in a few minutes.

CABBAGE SALAD. Cut a small cabbage as if for cold slaw. Make a dressing of the following ingredients: three eggs, six table-spoonfuls of cream, three of melted butter, half a teaspoonful of pepper, salt to taste, two table-spoonfuls of made mustard, one cup of cider vinegar; stir well together, all but the cream, and cook over the fire until they come to a boil. Set the dressing aside to cool; when cool add the cream, and pour over the cabbage.—*Harper's Bazar.*

BEEF PATTIES. Shred a few slices of rare roast beef with a little fat, season it with salt, pepper and a little onion juice. Make a good puff paste, roll it thin, and cut it in shape like an apple puff, fill it with the mince, pinch the edges and fry them a nice brown in boiling fat.

CRANBERRY PIE. Stew the cranberries in barely water enough to cover, with a little sugar. When they have boiled five minutes add more sugar, and when the berries are soft add sugar again, using in all equal measure of sugar and cranberries. Do not stir them, and after the last sugar has boiled set them aside to cool. Cover a shallow plate with crust, put on a border, fill with the stewed fruit, and lay narrow pieces of crust, which have been cut with a pastry-jagger, across the top in opposite directions. Bake slowly until the crust is brown. This makes a very sweet cranberry pie.

THE CHANGE OF LIFE.

Intelligent Women Prepare for the Trying Ordeal.

A Time When Women Are Susceptible to Many Dread Diseases.

The anxiety felt by women as the "change of life" draws near, is not without reason.

When her system is in a deranged condition, or she is predisposed to apoplexy, or congestion of any organ, it is at this period likely to become active and with a host of nervous irritations, make life a burden. Cancer often shows itself, and does its destructive work.

Such warning symptoms as sense of suffocation, headache, dread of impending evil, timidity, sounds in the ears, palpitation of the heart, sparks before the eyes, irregularities, constipation, variable appetite, weakness and inquietude, dizziness, etc., are promptly heeded by intelligent women who are approaching the period in life where woman's great change may be expected. Thousands at this critical time consult Mrs. Pinkham, and conduct their habits according to her advice, and with the Vegetable Compound go through that distressing time with perfect safety and comfort. Mrs. W. L. Day, of Bettsville, Ohio, says:—

"When all else failed, Lydia E. Pinkham's Vegetable Compound saved my life. It carried me through the change of life all right, and I am now in good health. It also cured my husband of kidney trouble."

1896.

BRADLEY'S
Unexcelled Fertilizer

For Lawn and Garden.

A. J. Richards & Son,

QUINCY GRAIN STORE.

April 6. tf

E. MENHINICK
CONTRACTOR.

HAVING Been appointed City Scavenger I respectfully solicit the patronage of the citizens, pledging myself to give particular attention to all business entrusted to me, and to do all by the Odorless Excavating System. Orders may be left at:
ATLANTIC,—Branscheid & Marten's new store, Duggan Block.
WOLLASTON,—Mr. Perry's store.
WEST QUINCY,—Mr. Elcock's store.
BREWER'S CORNER,—Mr. Prout's store.
POINT,—At Miss Freeman's store.
CITY HALL,—Board of health office.
At my residence, No. 10 South Walnut street.
Quincy March 1. tf

M. R. SPARROW,
ICE CREAM PARLORS
AND
FRUIT STORE,
28 PROSPECT AVE., WOLLASTON.

Orders at Loring's apothecary store; also at Pierce's store, East Milton.
Factory and parlor, 4 Brook street.
P. O. Box 110. Telephone 75-3.
Orders Filled at Short Notice.

F. H. CRANE & SONS,

Dealers in

HAY, GRAIN, FLOUR AND FEED

—also,—

BRICK, LIME, HAIR, CEMENT PLASTER and DRAIN PIPE.

Bowkers' Fertilizers and all kinds o Poultry Supplies, Thorley Food.

Washington St., Quincy.

Branch Store at Quincy Adams.
Telephone, 219-4. Jan. 7-tf

SUNLIGHT TWIN BAR SOAP
LESS LABOR

Temperance.

Furnished for publication by the W.C. T. U.

What We Want.

It is our sacred duty to warn and admonish unwary souls, to save and rescue all we can from destruction, and to bind up and heal the wounded and the torn. We want the rum shop driven from our streets. We want the rum demon, with all his grizly, impish crew, driven from our land forever. We want the law on the side of the victim, not against him. We want the jaw teeth of the oppressor broken. We want the wide and safe highway of total prohibition cast up, that the "Ransomed of the Lord," the souls for whom Christ died, may be first sobered and then converted, and so "return and come to Zion with songs and everlasting joy upon their heads!" We want "Thy powers that be" to be in truth "ordained by God" and not by the devil!—*George Lansing Taylor, D. D.*

Literary Notes.

Two admirable serial stories will be published in Harper's Weekly in the course of the year 1897. One, a New England story by Mary E. Wilkins, will begin in January, and the other, a tale of a Greek uprising against the Turks, by E. F. Benson, the author of "Dodo," will appear during the latter half of the year. Besides these, more short stories will appear in the Weekly than it has been possible to publish during 1896. A sequel to "The House-Boat on the Styx," by John Kendrick Bangs, will also appear early in the year, illustrated by Peter Newell.

You Can Be Well

When your blood is pure, rich and nourishing for nerves and muscles. The blood is the vital fluid, and when it is poor, thin and impure you must either suffer from some distressing disease or you will easily fall a victim to sudden changes, exposure or overwork. Keep your blood pure with Hood's Sarsaparilla and be well.

Hood's Pills are the best after-dinner pill; assist digestion, cure headache. 25 cents.

Dr. Cilley, of Boston, says Ayer's Hygienic Coffee can be used freely by persons of nervous temperament and by invalids and children. It not only being agreeable to the taste, but highly nutritious as well. Grocers sell it.

ÆTNA INSURANCE COMPANY

HARTFORD, CONN.

Incorporated 1819. Charter Perpetual.

Losses Paid in 77 Years, $77,313,153.

JANUARY 1, 1896.

Cash Capital,	$4,000,000.00
Reserve for Re-insurance, (Fire),	3,036,124.24
Reserve for Re-insurance, (Inland),	41,772.54
Reserve for Unpaid Losses, (Fire),	254,402.93
Reserve for Unpaid Losses, (Inland),	41,172.26
Other Claims,	166,179.80
Net Surplus,	3,412,862. 1
Total Assets,	$11,055,514.88

JOHN HARDWICK & CO.,
45 GRANITE STREET.
Agents for Quincy.

QUINCY
Mutual Fire Insurance Co.

INCORPORATED IN 1851.

COMMENCED BUSINESS IN 1851.

CHAS. A. HOWLAND, President. WILLIAM H. FAY, Secretary.

CASH FUND JANUARY 1, 1896, **$614,000.00.**
SURPLUS OVER ALL LIABILITIES, **$350,000.00.**
AMOUNT AT RISK, **$34,900,000.00.**

Losses paid in 1895.	$46,000.00
Dividends paid in 1895	372 000.00

INSURANCE AGENCY,

ESTABLISHED in Quincy in the year 1849 by
W. PORTER.

Insurance effected in reliable and safe Stock and Mutual Offices
By W. PORTER & CO.,
At No. 82 Water street, Boston.
Residence, Hancock Street, Quincy

DORCHESTER
MUTUAL FIRE INSURANCE CO.,

BOSTON, MASS.

Standing January 1, 1896.

Assets (Bonds, Stocks and Mortgage Notes		$361,284.78
Premium Notes		513,921.05
Amount available to pay losses,		$875,205.83
LIABILIT

Thomas Crane Public Library

The Quincy Patriot.

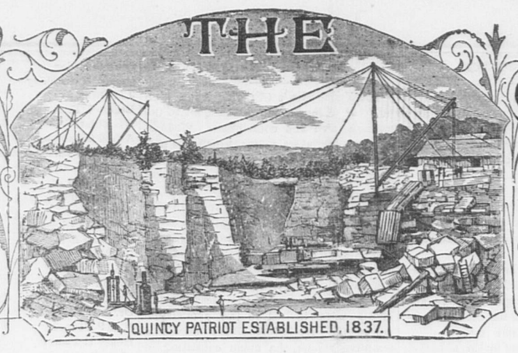

QUINCY, MASS., SATURDAY, DECEMBER 5, 1896. VOL. 60. NO. 49. FIVE CENTS PER COPY: $2.50 PER YEAR.

The Quincy Patriot,

Oldest and Best Weekly in Norfolk County. Established in 1837.

PUBLISHED SATURDAY MORNINGS BY

GEORGE W. PRESCOTT & SON,

(Formerly Green & Prescott.)

Subscription Price, $2.50 per Year.

☞A reduction of fifty cents will be made when paid one year in advance.

Quincy Daily Ledger,

The ONLY DAILY in the ONLY CITY in Norfolk County. Established in 1889.

Subscription Price, - $6 per Year

☞A reduction of $1 will be made when paid one year in advance.

ALSO PUBLISHERS OF THE

Braintree Observer,

A Weekly Established in 1878.

OFFICE, No. 115 HANCOCK STREET.

OFFICE OF PUBLICATION,

JOHN W. McANARNEY,
Counsellor-at-Law,
Room 1, Durgin & Merrill's Block,
Hancock Street, Quincy.
☞ Saturdays, at the office of COTTER & JENNEY, 209 Washington Street, Boston.
August 11. tf

W. W. JENNESS,
TORNEY AND COUNSELLOR AT LAW,
87 Milk Street, Boston, Mass.
ffice Hours, 10 A. M. to 5 P. M. Rooms 38 and 39.
QUINCY OFFICE, ADAMS BUILDING.
OFFICE HOURS: 8 to 10 A. M. 6 to 9 P. M. Room 2.
Quincy, May 26. tf

DR. G. R. ENGLAND,
DENTIST.
14 Chestnut Street, Quincy, Mass
☞Connected by te'ephone.

DR. C. T. SHERMAN,
DENTIST,
Rooms 5 and 6,—Durgin & Merrill's Block,
HANCOCK STREET, QUINCY.
ffice Hours, 8 to 12, 1 to 5.
Residence, Greenleaf street

A. H. GILSON, D. D. S.
Specialist,..... **Orthodontia.**
REMOVED TO
No. 7 TEMPLE PLACE.
New Bradlee Building, Boston.
☞Office Hours:—9 A. M., to 4 P. M.
Residence, - - - Linden Place, - - - Quincy.

DR. RALPH M. FOGG,
Surgeon Dentist.
Teeth extracted absolutely without pain, with the "BOSTON VEGETABLE VAPOR."
DEDHAM. QUINCY. NORWOOD.
At Quincy office, French's Building, WEDNESDAYS.
At Dedham Mondays and Tuesdays.
At Norwood Fridays and Saturdays.
July 28. tf

DR. EDWIN E. DAVIS,
DENTIST.
At Quincy,—No. 30 CHESTNUT STREET, Tuesdays, Thursdays, Saturdays.
At Boston,—HOTEL PELHAM,—Mondays, Wednesdays, Fridays.

FRANCIS ABELE,
VETERINARY SURGEON.
Graduate of the Ontario Veterinary College.
Call offices at Hall's stable and at French's stable, Quincy.
Residence 6 Spear street, back of library. Telephone connections.
Quincy, Dec. 1. tf

MARIA E. DREW, M.D.
195 Hancock St., Quincy.
Office Hours, 2 to 4 P. M.
At Atlantic, corner of Squantum and Bolton streets, from 10 to 11 A.M. and 6 to 8 P M.
oct31 6m

F. S. DAVIS, M. D.,
HOMŒOPATHIC PHYSICIAN,
No. 5 Elm Street, Quincy.
Connected by Telephone.
OFFICE HOURS until 9 A. M., and 2 to o'clock, and 6.30 to 7.30 P.M.
Quincy, Oct. 23. tf

E. R. JOHNSON, M. C.,
37 Newport Ave., - Wollaston.
Re'ers by permission to Dr. Geo. B. Rice.
OFFICE HOURS—7 to 9 A.M., 1 to 3 P. M.
Evenings usually.
Telephone 222.
Branch office at Wollaston Park, corner Rawson Road and Willett St., near the new schoolhouse.
OFFICE HOURS—3 to 4 P. M., on Mondays Wednesdays and Fridays. Will call every day for orders.
aug22 tf

DAVID BROWN,
HORSE SHOEING,
Carriage Work and General Jobbing.
ARLINGTON STREET, - WOLLASTON
Nov. 9. tf

HERBERT F. NYE,
TEACHER OF
PIANO, ORGAN, VOICE.
RESIDENCE.—Coddington Street.
P. O. Address.—Box 679, Quincy, Mass.
At home Tuesday evenings.
Feb. 23. tf

IRA LITCHFIELD,
CARPENTER AND BUILDER
Pearl Street,
SOUTH QUINCY.

WILLIAM PARKER & SON,
Carpenters and Builders.
Plans and Specifications furnished and estimates given.
JOBBING PROMPTLY ATTENDED TO.
Hancock Court, Quincy, Mass.

E. M. LITCHFIELD,
HOUSE AND SIGN
PAINTING.
All orders in House and Sign Painting and all its branches will receive prompt attention. Residence, Quincy Avenue.
☞All work executed in a workmanlike manner.
Quincy, March 12. tf

COAL **COAL**
At Boston Prices. At Boston Prices.
C. PATCH & SON.

H. T. WHITMAN,
Civil Engineer
—AND—
SURVEYOR,
ADAMS BUILDING, - QUINCY
Boston Office, - 85 Devonshire street
Hours, 12 to 2 P. M.
N. B. Plans of nearly all the Real Estate in the City of Quincy can be found at my offices.
May. 28. tf

A. L. BAKER,
Wollaston Real Estate.
Residences for Sale or to Rent. Desirable House Lots for Sale.
Office, opp. Wollaston Depot. Telephone, Quincy, 42-3. se 19-3m

J. J. KENILEY,
PLUMBER.
All orders promptly attended to at reasonable rates. Satisfaction guaranteed.
NO. 9 TEMPLE STREET, QUINCY.
In office formerly occupied by the Citizen's Gas Light Company.
P. O. Box 808.
Jan. 6. tf

I. D. HIRTLE,
(Successor to P. H. Gavin.)
PLUMBER,
And Dealer in Plumber's Materials.
Pump Work. Sanitary Department a Specialty. Strict attention given to Jobbing.
27 HANCOCK ST. Lock Box 28.
Quincy, Oct. 5. tf

BOOTS & SHOES
MADE AND REPAIRED.
Nathaniel Nightingale,
Granite St., near Post Office.

BOOTS & SHOES
MADE AND REPAIRED.
PEREZ JOYCE,
Quincy avenue near Liberty street.

JOHN F. KEMP,
MACHINIST.
Lawn Mowers Sharpened.
82 WATER STREET, SOUTH QUINCY.
Sept. 19. tf

FLOWERS
FOR ALL OCCASIONS.
Wedding Decorations
—AND—
FUNERAL DESIGNS
A SPECIALTY.
Plants of all kinds in their season.
A. M. BUCBEE,
Holmes Street, . . Atlantic.
☞Near Norfolk Downs depot, and on line of Boston & Quincy Electrics.
Oct 31 3m

Flowers.
To My Friends and Patrons:
I am still prepared to furnish Fresh Flowers for all occasions.
Specialties:—Wedding Decorations, Dinner Party Decorations, and Fresh Violets.
☞Funeral designs at short notice.
WM. PATTERSON,
Greenhouse, 30 Central Avenue, Wollaston
Telephone 222, Quincy.

ALWAYS ON HAND.

TEMPLE STREET, QUINCY.
Telephone, 41-3, Quincy.
Dec. 8. 1y

JOHN M. FRAZIER,
Successor to W. H. Bennett,
Gardener and Jobber.
Lawns taken care of by the month day or week.
Carpets Cleaned and Relaid, and Grading done. Also, Rubbish cleaned up at 50 cents per load.
Stone Dust for sale.
Residence at No. 50 Walnut Street, Quincy.
Oct. 3. tf

LAUNDRY NOTICE.
MR. A. J. PRESTON,
Who for the past eight years has been the Quincy agent of the Wollaston Steam Laundry, has severed his business relations with that place and proposes to establish a business on his own account, for the collection and delivery of FIRST-CLASS LAUNDRY WORK. Mr. Preston will be personally responsible for all work entrusted to his care, and all claims for damaged or lost articles, will be promptly and equitably adjusted.
Your Patronage is Respectfully Solicited.
All orders addressed Box 39 Wollaston, Mass , will receive prompt attention.
Sept. 19, 1896. 3m

ESTABLISHED 1849
MACULLAR PARKER COMPANY
400 WASHINGTON ST BOSTON
166 WESTMINSTER ST PROVIDENCE
THE BEST
CLOTHING
FOR
MEN AND BOYS

MILLINERY NOTICE
Ladies:
I have a large assortment of Trimmed Large Hats, Turbans and Bonnets, which I will sell at very low prices. The latest styles in Walking Hats; also a large line of Untrimmed Goods. Orders promptly don.. Yours truly,
Miss BELLE PATTERSON
112 Hancock St.,
QUINCY.

WALL PAPER.
The largest stock of Papers and Mouldings outside of Boston.
GOOD PAPER, 5c. A ROLL.
Window Shades made to order. Good Paper Hanger furnished at short notice.
F. T. APPLETON,
8 Faxon's Block, Quincy, Mass.
aug 1 tf

F. H. CRANE & SONS,
Dealers in
HAY, GRAIN, FLOUR AND FEED
—also,—
BRICK, LIME, HAIR, CEMENT
PLASTER and DRAIN PIPE.
Bowkers' Fertilizers and all kinds o Poultry Supplies, Thorley Food.
Washington St., Quincy.
Branch Store at Quincy Adams.
Telephone, 219-4. Jan. 7-tf

Funeral and Furnishing
UNDERTAKER,
No. 51 HANCOCK STREET.
Constantly on hand a full assortment of
CASKETS, COFFINS,
Robes and Habits.
Having had several years' experience in the Undertaking business, the subscriber hopes by strict attention to the wants of all callers to merit a share of patronage.
JOHN HALL.
Quincy, Mar. 10 tf

W. E. BROWN,
UNDERTAKER.
Office and residence corner of Canal and Mechanics Streets.
Quincy, Feb. 6. tf

E. MENHINICK
CONTRACTOR.
HAVING Been appointed City Scavanger I respectfully solicit the patronage of the citizens, pledging myself to give particular attention to all business entrusted to me, and to do all by the Odorless Excavating System. Orders may be left at:
ATLANTIC,—Branscheid & Marten's new store, Duggan Block.
WOLLASTON,—Mr. Perry's store.
WEST QUINCY,—Mr. Elcock's store.
BREWER'S CORNER,—Mr. Prout's store.
POINT,—At Miss Freeman's store.
CITY HALL,—Board of health office.
At my residence, No. 10 South Walnut street.
Quincy March 1. tf

Awarded the Gold Medal at the Atlanta Exposition in competition with all other means of artificial illumination. Three times the illumination at one-half the cost.

LIGHT
Your Stores, Dwellings and Offices with the
Improved Welsbach Gas Burner.
Consumes only three cubic feet of gas per hour at a cost of only six mills, giving a light of sixty candle power or three times that of any light in ordinary use, reducing your lighting expenses from Forty to Seventy per cent.
The only perfect Reading Light in the world.
J. J. KENILEY, Sole Agent,
9 Temple Street, Quincy, Mass.
Feb. 8. tf

AYER'S
HYGIENIC ✻ COFFEE.

A Health Drink. Nerve and Brain Food.
A vegetable and cereal Compound; contains all the elements one's system requires.
Prepared by M. S. AYER of Boston.
A Vegetarian for many years.
Price, 20 Cents per Pound.
DIRECTIONS: Prepare the same as Coffee, using not more than two-thirds as much for same amount of water, or one tablespoonful to a pint. Follow the directions and you will use no other.
For sale by principal wholesale and retail grocers. Send 2c. stamp for book on "Diet Reform."
M. S. AYER, 209 & 211 State St., Boston
nov21 3m po

SUPPLY YOUR TABLE FROM
Wilson's Market
108 Hancock Street.
Meats and Vegetables,
POULTRY, GAME AND FRUIT.
—Also—
GROCERIES
Butter, Cheese, Lard and Eggs.
Our Market is unsurpassed for quality and prices.
Established 1843 by Geo. F. Wilson.
Wilson's Building, Quincy.
Jan. 1, 1896. 1y

Henry L. Kincaide,
AUCTIONEER.
Appraiser.
Justice of the Peace. **96 Hancock St., Quincy.**
Connected by telephone. apr1 1y1o

Up to Date
THERE Has been no forward movement in Life Insurance which the PENN MUTUAL did not initiate, or in which it did not immediately participate when its wisdom and equity were established.
First in Non-forfeiture, Incontestability, and Liberality of Contract, the
PENN MUTUAL LIFE
Insurance Company
Now issues a NEW POLICY incomparably superior to that of any or all competitors, for it is the most liberal and advantageous offered.
R. E. TURNER, ROOM 2 ADAMS BLOCK
Quincy, Oct. 10. 1y

INSURANCE AGENCY,
ESTABLISHED in Quincy in the year 1849 by
W. PORTER.
☞Insurance effected in reliable and safe Stock and Mutual Offices
By W. PORTER & CO.,
At No. 82 Water street, Boston.
Residence, Hancock Street, Quincy

QUINCY
Mutual Fire Insurance Co.
INCORPORATED IN 1851.
COMMENCED BUSINESS IN 1851.
CHAS. A. HOWLAND, President. WILLIAM H. FAY, Secretary.
CASH FUND JANUARY 1, 1896, **$614,000.00.**
SURPLUS OVER ALL LIABILITIES, **$350,000.00.**
AMOUNT AT RISK, **$34,900,000.00.**
Losses paid in 1895. $46,000.00
Dividends paid in 1895, $72,000.00

ÆTNA INSURANCE COMPANY
HARTFORD, CONN.
Incorporated 1819. Charter Perpetual.
Losses Paid in 77 Years, $77,313,153.
JANUARY 1, 1896.

Cash Capital,	$4,000,000.00
Reserve for Re-insurance, (Fire),	3,036,124.24
Reserve for Re-insurance, (Inland),	41,772.54
Reserve for Unpaid Losses, (Fire),	354,402.93
Reserve for Unpaid Losses, (Inland),	44,172.26
Other Claims,	166,179.80
Net Surplus,	3,412,862.11
Total Assets,	$11,055,513.88

JOHN HARDWICK & CO.,
45 GRANITE STREET.
Agents for Quincy.

DORCHESTER
MUTUAL FIRE INSURANCE CO.,
BOSTON, MASS.
Standing January 1, 1896.

Assets (Bonds, Stocks and Mortgage Notes	$361,288.78
Premium Notes	513,921.05
Amount available to pay losses,	$875,205.83
LIABILITIES.	
Reinsurance,	$256,960.52
Losses,	1,500.00
	$25 ,460.52
The Company has paid for losses to date	$1,779,188.57
Dividends returned to policy holders to date	694,837.13

This Company now pays the following Dividends:
On five-year Policies - - 60 per cent.
On three-year Policies - - 40 "
On one-year Policies - - 20 "
All losses promptly adjusted and paid.
THOS. F. TEMPLE, *President and Treasurer.*
W. D. C. CURTIS, *Secretary.*
Home Office, Neponset, Boston, Mass.

INCORPORATED 1825.
Norfolk Mutual Fire Ins. Co.
DEDHAM, MASS.
Statement January 1, 1896.

Amount at Risk	$20,638,371.00
Cash Assets,	490,949.21
Total Liabilities, including re-insurance,	158,511.19
Amount of Cash Surplus,	338 438.02
Contingent Assets,	299,827.24
Total Available Assets,	790,853.79

This Company insures Buildings and House hold Furniture only strictly on the mutual plan, and has never paid less than 50 per cent. dividend on every five-year policy that has expired since its incorporation.
It is now paying dividends on one and two year policies, 33⅓ per cent.; on three year policies, 50 per cent.; on 5 year policies, 75 per cent.
J. WHITE BELCHER, *President.*
ELIJAH HOWE, JR., *Sec. and Treas.*
HORACE B. SPEAR, Agent for Quincy
April 3. tf

Only a Matter of Clothes.
These are portraits of a famous actor in two roles. They serve to show that while clothes do not make the man, they go a long ways towards it
If you intend to buy a suit you want to feel certain that you will get 100 cents of value for every dollar invested. You **may** do this at other stores; you are certain to do it at ours.
Just at this time our **Hats,** Caps and Gloves are attracting much attention.
GRANITE CLOTHING CO.,
HANCOCK STREET, QUINCY.

SEE ME
BEFORE YOU BUY YOUR
COAL!
GEO. E. FROST,
Masons' Materials. Brick and Lime.
488 Neponset Ave., NEPONSET
Telephone 28-3 Dorchester.

Poetry.

December.

BY CARA E. WHITON-STONE.

Straight through the solemn waiting East dawns sweep
O'erflooding tides of rose, and great suns loom,
Like splendid flowers rushed suddenly to bloom.
And up the horizon, gorgeous-hearted leap.
The skies, magnificent with azure, steep
The snows with their own color, nor find room,
As in the Autumn's earlier days, for gloom:
For Winter holds a rapture high and deep,
Bearing the joys of centuries as its own,
Knowing its sacred claim to crowning place
In the year's triumph, since its sun first shone
Upon the Immortal Child's immortal face:
Nor can the glory ever be outgrown.
Therefore December's wonder and its grace.

Miscellany.

Deacon Babcock's Second Wife

Conversationally, Deacon Seth Babcock's second wife had shaken the village of Petit Hollow from center to circumference. From the moment she walked into church, quiet and unpretentious as her modest bridal garb, the people in general disliked her. Yet there was nothing offensive in the mild glance of her soft brown eyes, which were so near-sighted that she could scarcely tell one person from another. From the waves of her chestnut hued hair to the tip of her dainty foot she was a lady. "A stranger at their gate."

It was a crime against the pubic in their opinion, that Deacon Babcock, the corner stone of the church, religiously and financially, should choose a wife out of his own town—and marry her unbeknown to anyone. The very atmosphere became heavily saturated with the subject, and the loungers in the store and at the postoffice talked it over daily. Even the school children felt that somehow the deacon, as supervisor of schools, had lowered himself in their estimation, and kept a sharp eye on the daily life of Mrs. Babcock, as seen from the porch of the brick edifice where they sought to walk in wisdom's ways for six hours out of the twenty-four, five days weekly.

Her first real offense was "making up" with the deacon's oldest daughter Harriet, who had married against his wishes. Somehow she showed the worthy man that it was wrong to be so unforgiving, and the daughter, who had not crossed his threshold for twelve years, spent Thanksgiving day with her father. He discovered that her husband was "quite a man, after all."

Secondly, she used the first Mrs. Babcock's parlor furniture every day, in the bare sitting room, which she had converted into almost a bower of beauty, with flowering plants and climbing vines showing between the soft fold of creamy falling curtains at the large staring windows. Here a picture, there a statue or vase, bit of color in the shape of afghan for the slippery hair cloth sofa, plump cushions and head rests, gay trifles of fancy work, a gilded cage with a gorgeously plumed parro'; and last but not least, the first plush parlor suite Petit Hollow had ever seen in her parlor.

But the third and greatest sin of her committing remains to be told. Society was indignant. A murder had been known to create less sensation. If mob law had been in vogue, Aunt Purasie Gilly and Sister Eliza Sturgis would have advocated lynching little Mrs. Babcock. The former ladies were the leading gossips of the place, who were always excited in an inverse ratio to the real importance of the subject.

Down at the store, the village potentates talked it over. Reuel Smith, the deacon's first wife's cousin, was spokesman:

"Seems as ef Seth was kind o' hemsecked, don't it?" leaning back lazily on his seat of grain bags.

"Does so," responded 'Lias Tarr, hitching around on his nail keg so as to have a better aim at the stove hearth. "Don't 'low him to drink no coffee now."

"On account of his dispepsy," said a mild little man behind the stove.

"Cat's foot!" exclaimed Reuel so contemptuously that the speaker drew back in affright and made no further remark.

"Tight-fisted, ain't she, Steve?" to the spruce trader behind the counter.

"Looks like it," assented Steve, carefully arranging the pencil over his right ear. "Looks like it. Did Sunday anyhow. If you had been there you'd seen Deacon Babcock passing around the contribution box in a plain cotton shirt—no bosom—just a fold in front, buttoned up with cheap agate buttons, not even starched."

"Whew!" said 'Lias. "An, he's the man that always wore a stiff boiled shirt and standup dicky to town meetin'."

"His fust wife always kept him spic an' span," said the man behind the stove.

"That's so," said Smith, feeling complimented by the tribute to his cousin's merits. "But I don't think much of schoolmarms for wives, anyway. They're too well posted; trip a fellow up, you know. Why, Sile Snow's wife, she that was Ellen Dawson, over to the Corners, would set right down, every time she spent an extra dollar, an' calkilate how much 'twould amount to put out to interest in, say, forty years. Apt to be too savin' some ways, and then again extravagant other ways. Always want good furnitoor an' books, and newspapers a plenty."

"Yes, sartin; but I allow they generally have smart children, an' their husbands get rather forehanded," said 'Lias Briggs with a sly chuckle, for the storekeeper's wife was an ex-school teacher. Smith's wife, a robust hired girl before marriage, was now the village washerwoman, doing her best to help her shiftless spouse support his family.

"That ain't here nor there! 'Twas real mean to send the poor old deacon to meetin' with a shirt on like that," retorted Smith, lighting his pipe and buttoning his coat preparatory to going home.

Mrs. Smith told the news at Squire Graham's, and Mrs. Graham "ran in" to several houses to repeat it. Aunt Selina Tarr had "observed it when the old saint passed round the sacrament," and all agreed that the worthy man was an abused person.

At the Thursday night prayer-meeting poor Mrs. Babcock felt the social chill that pervaded the atmosphere and wondered what ailed everyone. The deacon seemed odd, too. She strained her near-sighted eyes to be sure she had not spoken to the wrong people, and concluded that perhaps the wrong feeling was in her own breast.

Friday afternoon her husband's other daughter came over from Brompton to spend a day or two. Young Mrs. Lee was very kind and cordial to her stepmother and commented freely on the many improvements that had been made by the new mistress in the interior.

"I am so glad you came today; now you will go over to Mrs. Graham's to the church sociable tonight, won't you?" exclaimed Mrs. Babcock.

"Yes, indeed; but here comes pa," and the daughter ran to meet the father as joyfully as a little child. As her eyes ran over his person, her face changed in expression and her manner became constrained.

Mrs. Babcock sighed as they sat down to the cheerful tea table with its snowy linen, gold banded china and cut glass. She had found her husband rather silent lately, he seemed sulky—only she would not use the word even in thought.

It had not been a love match, only grounded in friendship and strengthened by respect. Deacon Babcock had been her father's best friend, and hers from childhood up to middle-age. She was a lonely little school teacher without father, brother, or any near relative. Her lover—the one love of her life—lay in an unknown grave somewhere on a Southern battlefield. She felt it would be a res', a change, to be the wife of such a good man; and, above all, she would once more be independent. She was trying to do her duty; the deacon had reached that time in life when the senses seem a little dulled and home comforts are the only refuge.

"I guess you found pa's wardrobe a little out of repair," said Mrs. Lee, with a disagreeable smile as she toyed with a spoonful of golden honey.

"Rather. His linen was, to say the least, deficient," smiling. "I have made him a dozen fine shirts, and am knitting him some woolen socks."

A cloud passed ever her husband's face.

"Yes," said Mrs. Lee with a peculiar inflection. "What nice corned beef this is, pa!"

Deacon Babcock declined to attend the sociable, and his wife, not a little hurt by the curtness of the refusal, departed with her step-daughter, feeling rather sober.

It was a very unpleasant evening for Mrs. Babcock. The ladies were severely cool, and one or two had slighted her openly. At length she withdrew in a cosy curtained alcove in the broad hall and sat down on the window shelf, looking out on the moonlit garden and gnarled old trees. Suddenly voices drew near and she recognized Harriet's.

"I tell you, Ellen, she is just as good to him as she can be," she was saying warmly.

"Perhaps so," returned Mrs. Lee cautiously, lowering her voice, "but she makes him cotton shirts for his best. He told me so—he hasn't worn but one of them yet—and Mrs. Graham told me, too. Said she thought 'she would cry to see him try to button up his coat with his trembling old fingers,'—to hide it, you know."

"Don't believe a word of it," declared Harriet. "Taint a mite like her. Oh! Here comes Miss Tarr."

Mrs. Babcock winked very hard to keep back the tears and her cheeks burned. Just before she bade her hostess good evening she overheard some remarks about the deacon staying at home "because he hadn't a decent shirt to wear." Perhaps the women, Mrs. Gilly and Miss Sturgis, intended that she should hear. It was a very determined woman that invited the company, collectively, to spend the next evening with her, and her husband, in honor of Mrs. Lee's presence at her old home.

Curiosity caused all to assemble at Deacon Babcock's at an early hour. Mrs. Babcock, and her husband, in an immaculate shirt front, receive the guests. She set all at ease by a pleasant tact of getting the right persons together. Music and conversation were the only entertainment until a dainty collation was served. After coffee and cake most people feel good-natured.

Mrs. Babcock called Aunt Phrosie Gilly's attention to a collection of foreign photographs, and a group soon gathered around the table. "I will show you something I have been doing myself," she said, modestly, showing them a panel of pansies done in water colors, on which this stanza stood out in bold relief, being done in illuminated letters:

"Against the darkness outer,
God's light his likeness takes,
And He, from the mighty doubter,
The great believer makes."

The deacon cleared his throat as if about to make a mighty effort. "Hem! I want your attention, friends, individooally and collectively. She had got a meaning in them verses. You all mistrusted her an' ill used her, 'mighty doubters,' now I want you to be 'great believers.' She's the best wife a man ever had; and you've all been making a great fuss, an' setting Harriet an' Ellen against her because I didn't—know—enough—not to wear a shirt *hind side afore!*'

Amid shouts of laughter the good man sat down. The men awkwardly joked him, and the women, one by one, stole off with Harriet to look at the drawer full of nice shirts, with glossy fronts, opening behind instead of in front as the old gentleman had been accustomed to wear them.

To think of his being so stupid as not to see and "her being so nearsighted as not to see either," said Ellen with a laugh.

"To think of our all being such fools," said Mrs. Graham shortly, flouncing down stairs.

From that day, Mrs. Babcock had no cause to complain of her neighbors' coolness. Opinion veered as suddenly as a weathercock, and she became the village authority on manners, methods and modes. Some of the men growled and did not take kindly to the garments with which the clothes-lines in Petit Hollow were, ever after, weekly adorned, said garments *all buttoning behind.*—*Sarah P. E Hawthorne.*

Popular Majorities.

A list of the popular majorities obtained by presidential candidates since 1824 is just now most timely. Here it is:

YEAR.	CANDIDATES.	PLURALITY.
1824	Jackson over Adams	44,804
1828	Jackson over Adams	139,212
1832	Jackson over Clay	157,313
1836	Van Buren over Harrison	27,027
1840	Harrison over Van Buren	145,914
1844	Polk over Clay	38,181
1848	Taylor over Cass	139,555
1852	Pierce over Scott	214,694
1856	Buchanan over Fremont	496,905
1860	Lincoln over Douglas	488,495
1864	Lincoln over McClellan	411,428
1868	Grant over Seymour	309,584
1872	Grant over Greeley	763.007
1876	Tilden over Hayes	252,224
1880	Garfield over Hancock	9,464
1884	Cleveland over Blaine	23,005
1888	Harrison over Cleveland	100,475
1892	Cleveland over Harrison	380,961
1896	McKinley over Bryan	1,102,500

John Didn't Pay His Taxes.

If any of the readers of the Ohio Farmer had been within hearing distance the other evening, they would have heard the following remarks:

"Jeannette, them chickens are getting so they eat more than the hogs. I guess they are about as big as they were last year when *we* sold them. The next time I go to town, I'll step in and see what Smith will give *us* for them."

Jeannette said never a word, but you could see a determined look on her face, as she went slowly into the house. The next morning, as she saw John safely on his way to the field, she donned her hat, and through the kindness of a neighbor was soon in town to dispose of *her* chickens.

"Good morning, Mr. Smith. How much are you paying for broilers this morning?"

"Twelve and one-half cents a pound. How many have you got?"

"I think about fifty that would do," answered Jeannette.

"Well," said Mr. Smith, "I have just got an order from Cleveland for fifty spring chickens, and they will just fill the bill. When can you bring them in?"

Jeannette's countenance fell.

"Mr. Brown is busy with his work, and I am afraid he won't want to spare the time to bring them in. Couldn't you drive out and get them?"

"Why, yes, I am coming out that way this afternoon and I'll stop and get them."

"Very well. Good morning."

That night when John came in to supper Jeannette handed him *fifty* cents and said:

"*I* sold Smith the chickens today. Maybe you would like *this* to get you a *suit of clothes!*"

And as she brought in the tea she heard him say: "By snum! That's the *first* time a woman ever got ahead of me."—*Ohio Farmer.*

Ministers Sons Play Cards.

There is an Episcopal minister on the north side who has two sons, 13 and 11 years old respectively, of whom he is very proud. The responsibility of rearing two sons that they may be ornaments to society is deeply impressed upon the good man and he watches his boys with a jealous eye, fearing that they may be brought under harmful influences. One morning he called the boys at the usual hour, and when he had satisfied himself that they were up he returned to his morning paper. Thirty minutes passed, but the boys did not come down stairs, and, thinking they were up to some mischief, he went quietly to their room, opened the door and was startled to see them sitting up in bed with a deck of cards between them, playing seven-up. He did not say anything further than to tell them that breakfast was ready, but he immediately sought his wife and confided to her what he had discovered. They held a consultation and decided that it would be best for the mother to talk to them. When the morning meal was finished, she talked with her boys long and seriously on the evils of card playing, and concluded by saying that she would trust to the elder one to dispose of the deck they had some time during the day. With that the subject was dropped until evening. At the dinner table she said to him, "Harold, did you dispose of those cards?"

"Yes, mother."

"Did you destroy them?"

"No."

"Well, how did you dispose of them?"

"I sold them to the Baptist minister's son for ten cents," was the reply.—*Chicago Inter Ocean.*

Oil Yourself a Little.

Once upon a time there lived an old gentleman in a large house. He had servants and everything he wanted, and yet he was not happy, and when things did not go as he wished he was very cross. At last his servants left him. Quite out of temper, he went to a neighbor with the story of his distresses.

"It seems to me," said the neighbor sagaciously, "'twould be well for you to oil yourself a little."

"To oil myself?"

"Yes, and I will explain. Some time ago one of the doors in my house creaked. One day I oiled its hinges, and it has been constantly used by everybody ever since."

"Then you think I am like a creaking door!" cried the old gentleman. "How do you want me to oil myself?"

"That is an easy matter," said the neighbor. "Go home and engage a servant, and when he does right praise him. If, on the contrary he does something amiss, do not be cross; oil your voice and your words with the oil of love."

The old gentleman went home, and no harsh or ugly words were ever heard in the house afterward. Everybody should have a supply of this precious oil, for every family is liable to have a creaking hinge in the shape of a fretful disposition, a cross temper, a harsh tone, or a faultfinding spirit.—*The Watchman.*

Not His Bag.

He sat in a railway car; on the seat beside him was a large bag and all the other seats in the car were taken.

Presently a late comer entered passed down the aisle, and paused thoughtfully beside the bag.

"I beg your pardon," said he to the other occupant of the seat. "Is this seat taken?"

The other looked up with a frown. He was a stout man, the other was by no means thin, and it was evident that the two would make a pretty full seat.

"Seat's taken," he said gruffly. "Man left his bag to hold it for him."

The questioner passed on.

Presently the train stopped. The man in the seat picked up his bag and started for the door. But the other was there before him.

"No, you don't!" he shouted, grabbing him by the collar. "That other fellow hasn't come back yet, but you don't get off with his bag this way.

Jamie's Offer.

Jamie is a bright eyed boy who belongs to a family of seven children. He has an uncle living in the country twenty miles from his city home, and he loves to visit him.

Although he is only six, he shows great fondness for animals, and during his last visit he was much interested in a little calf there, and kept teasing his uncle to sell it to him to take home.

Finally the uncle asked, "What would you pay may me for the calf?"

Jamie replied, "I haven't much money, but I could trade the baby for the calf, for we have a baby at our house most every year."—*New York Sunday World.*

Didn't Want His Autograph.

A certain lady whose home is in the suburbs of London, has in her employ a cook, whose ways are invariably so methodical and her cooking so near perfection that, were she to leave her present home, one-half of the mistresses in the district would be eager to secure her services. Never by any chance has dinner been late at Myrtle Villa, or the joint under or over-done, neither has any policeman crossed its threshold. But, treasure that she is, she came near to making a change of residence at the close of her very first month's stay, says "Tid-Bits."

On the morning of the day on which her wages became due, her mistress requested her to step into the study where her master was waiting to pay her. In a few moments she rushed from the study to the kitchen where she had left her mistress, and in less time than it takes to narrate had given the astonished lady notice.

"But whatever is the matter, Mary?" inquired her mistress. What has your master said or done to annoy you?"

"He hasn't said nuthin'," replied Mary, as she flourished a check in her mistress's face, "but he's on'y given me this for a month's salary. Not me. I ain't no ortygraph collector, I ain't."

She Did Not Faint.

The other evening an immense crowd got jammed in a theatre lobby and some women grew hysterical.

"Oh, I shall faint!" exclaimed a stout blonde, looking piteously at her escort.

Men on all sides glanced at her sympathetically, and those nearest made a frantic effort to give the stout blonde more room. Her escort looked down into her face tenderly.

"I am going to faint!" she cried, and she got ready to fall gracefully into his arms.

"Well, faint!" shouted a robust lady at her elbow, "For heaven's sake, faint, and be done with it, for the rest of us want to get out!"

Some people glanced at her indignantly, and others tittered; but the stout blonde who was about to faint braced up suddenly and concluded she wouldn't. No sniff of salts could have done the business quicker or more satisfactorily.—*Boston Home Journal.*

Wage Earners and Marriages.

More and more girls are putting away from them the idea that wage earning is but a temporary expedient to bridge over the few years that intervene before wife-hood shall come their way. Marrying for a home is likely to be less and less resorted to by self-respecting girls, large numbers of whom even today realize the degradation of regarding a matrimonial alliance as their sister of the half world does a union frowned on by priest and magistrate—as a means of receiving food and clothing, shelter and amusement.

The idea of a girl deliberately choosing a professional or commercial career, and preparing herself for it by hard study and application while in the heyday of her youth and beauty, outrages many people's sense of the fitness of things. "Why," they plead, "do you waste your time and your pretty face on law, or the stage, or learning dairy farming? Why not marry?" All unaware are they how insulting their suggestion is. What they really say is "Sell yourself," and whether priests the selling do, or the barter is arranged unofficially, the principle—or lack of it, rather—is identical.—*Vogue.*

Children's Health Fund.

The Children's Health Fund are now engaged upon their third winter's work of aiding poor sickly and neglected children.

The Children's Health Fund last fall and winter, with the co-operation of the kind friends that donated, aided 468 poor and neglected little ones that were in destitute circumstances.

The Organization aims to aid destitute children in their own homes, the object being, as far as possible, to keep the families together and thus save the children from becoming dependent upon charity, and by words and encouragement to save them from disgrace and ruin.

During the past month there were 43 cases which the Fund was not able to aid on account of lack of funds.

Any reader wishing to aid these poor little ones on Christmas day will be rewarded if they send any donation of money food of all kinds, clothing, shoes, etc., to the Treasurer, G. W. Averell, 8 Exchange Place, Boston.

His First Plea.

In a southern city a few years ago a young lawyer undertook the defense of an old darky who had been arrested as a chicken thief, and who in the days of slavery had been owned by the lawyer's father.

It was the young man's first plea and was not brilliant in either construction or delivery. The darkey received a pretty severe sentence, his guilt being well proved.

"Thank you, sah," said the prisoner, addressing the judge cheerfully, when the sentence had been pronounced. "Dat's mighty hard, but it ain't anywhat near what I expected. I thought, sah, dat between my character and pore Mars Frank's speech dey'd hang me, sure!"—*Youth's Companion.*

Just His Style.

He was leaving the crowd where the theatre tickets for a big engagement were being sold. There was a happy look on his face which suddenly vanished. He put his hand to his temple and then he said:

"I guess I'll hunt up some quiet place and kick myself. That's what I'll do."

"What's the matter?" asked the friend who had overtaken him.

"I have been letting the calcium light of mathematics into the opalescent mist of my enthusiasm," he replied.

"What do you mean?"

"I've just figured it out that I've stood out in the snow in

The Quincy Patriot.

SATURDAY, DEC. 5, 1896.

Mrs. Morse's Reception.

It has been said that Quincy is to be very social this winter and following right after a great many brilliant weddings and their receptions comes a very pleasant "at home" given by Mrs. Joseph C. Morse at her sightly home on Goffe treet on Wednesday.

Daylight was shut out, lamps shedding their soft light in all the rooms, the sweet music discoursed by a harpist and flowers added their fragrance and beauty, chrysanthemums being in profusion in the dining room.

Mrs. Morse was assisted in receiving by Mr. Morse's sister, Miss Elizabeth Morse. Mrs. Morse was a charming hostess and wore a most becoming gown of lavender silk trimmed with white chiffon.

During the afternoon about two hundred called and so cordial was their greeting, and so many friends were there to chat with, that the affair was very informal and many tarried an hour or more, the time passed so quickly.

In the dining room caterer Cook served a dainty collation. Mrs. George F. Pfaffman, Mrs. Luther Glover, Mrs. Albert F. Schenkelberger, Mrs. Paul R. Blackmur and the Misses Pratt poured coffee and chocolate and assisted.

Without exception it was the most delightful afternoon reception held in Quincy for many seasons.

The Bigelow Reception.

The at-home reception given by Mr. and Mrs. Homer Lane Bigelow (Mary Sanborn Rice) on Tuesday evening at The Victoria, Boston, was attended by about a thousand, there being a constant stream of people all the evening. At nine o'clock there was a crush, all the rooms being filled to overflowing.

Mrs. Bigelow wore her wedding gown and carried a large bouquet of American Beauty roses, her favorite flowers and also Mr. Bigelow's. She looked very handsome and happy, receiving her friends in her usual cordial whole souled way which has much to do with her wide spread popularity.

The eight bridemaids were in attendance gowned in their white dresses relieved by pink and green ribbons.

Some of the handsomest costumes of the season were worn, many being strikingly so and there was a blaze of diamonds and other jewels. There was music, some dancing, supper and chatting, all making the occasion very enjoyable.

Guests were present from Boston, Brookline, Quincy and surrounding towns.

Holden Reception.

Owing to so many attending the Bigelow reception Tuesday evening and Mrs. Morse's reception Wednesday afternoon there were not quite so many at the "at home" reception given by Mr. and Mrs. Walter B. Holden on Wednesday evening.

Still their spacious rooms were well filled during the evening. Many handsome toilets were noticed, the bride in her charming gown looking conspicuously beautiful as usual.

Mr. and Mrs. Holden hold their second and last "at home" next week Wednesday, when it is expected they will be overwhelmed with callers.

Unsafe Drawbridge.

Wednesday evening a portion of the drawbridge over Fort Point channel on the N. Y., N. H. & H. R. R. at South Boston was disabled, caused by the guy snapping. It was impossible Thursday to run any trains over the draw, so that Dorchester avenue was the Boston terminus for arriving and departing trains. Electrics run between this point and the Kneeland street depot, conveying passengers both ways, and trains were run nearly on time.

Such accidents as these remind people that they have run many risks at this drawbridge. It would be serious business should a loaded train go into the river, and it has been miraculous that these accidents have occurred when a train was not crossing. This drawbridge has also been responsible for many delays and if possible should be abolished.

Christmas Sale.

Our readers are invited to visit the Universalist vestry next week, where they will find good bargains in Christmas presents. See the peanut woman and get some home made candy. There is to be an excellent dramatic entertainment on Tuesday evening, followed by Monadnock Quartette club of Boston on Wednesday, and a choice variety on Thursday evening. Miss Grace Cain is manager and the readers may rest assured that they will have good entertainments. For more full particulars see notice in another column.

Lavin Concert.

Tuesday evening, Nov. 24, Mr. Lavin was a soloist at the Orpheus concert in Springfield, Mass., and the Union says: "William Lavin has been heard in this city several times before, but never has he made the favorable impression of last evening. His voice is a magnificent tenor, rich and round, with a wide range and it is under admirable control. During the time since his previous appearance here he has made wonderful progress as a singer and his every number was generously applauded and encores were demanded.

At the concert in Quincy next Monday evening, at Faxon hall, Mr. Lavin will be accompanied by Mr. Arthur W. Thayer, and assisted by Miss Eugenie Simonson, the pianist, and a rare musical treat is promised. Tickets are for sale at Pettengill's jewelry store, Quincy, and Miles & Thompson's West street, Boston.

Directory Social.

In place of the lecture at the Training school of Christian service Monday evening there was a directory social and it is safe to say there were few strangers to each other at the close. After the lesson conducted by Rev. M. H. Turk of Quincy Point, each one present was supplied with a little note book and requested to obtain the names of as many strangers as possible. In doing this conversation was necessary with everybody and a social social resulted. The Alpine male quartette of the Woburn High school sang several times during the evening, and for amateurs did remarkable work. None of the four ever received individual training, but only the musical instruction in the public schools. Miss Minnie Jameson of this city is the musical director, and is proud of her boys.

The Bay State Aluminum Co.

The company which was started in business a year or more ago on Granite street, made an assignment on Thursday for the benefit of its creditors; in order to permit of reorganization, and to keep the property together. We learn that several parties who have ample capital to handle the business, are now looking over the plant, and we hope the company will soon be able to start again.

Vesper Programme.

At the four o'clock vesper service at the Unitarian church on Sunday, the music will be :

"Rejoice, the Lord is King,"	Klein
"Come unto Me,"	Morrison
"Even Me,"	Warren
"Sun of my Soul,"	Wagner, Schnecker
"Now the Day is Over,"	Barnby
"Rejoice the Soul of thy Servant,"	Southard

Frank A. Locke, piano tuner. See adv.

CITY BRIEFS.

Three weeks to Christmas.

The afternoons are at their shortest.

Charles M. Jenness is seriously ill with typhoid fever.

Several large flocks of geese went over Wednesday night.

The street railway is removing some of the surplus poles in the centre.

This is a month of elections, and societies are choosing new officers.

An inspector from the State office was in town this week looking over the steam plants.

A Steinway piano will be used at the Lavin concert at Faxon hall, Monday evening.

Four of the nine gentlemen who will compose next year's School Committee are physicians.

Klippan lodge of Good Templars is to have an entertainment on Saturday evening of next week.

Four handsome Scotch pups are advertised for sale by John Manning, near the Presidents' bridge.

The gypsy moth hunters struck Quincy this week. Whether they will find any here remains to be seen.

The new walk in front of the Savings bank building was uncovered Monday afternoon and was greatly appreciated by the walking public.

The vote received by Elisha Packard for Councilman at large was a very complimentary one in his home ward and also at large, as he headed the list.

Mr. Albert Keating of this city has been granted a pension. Dr. William L. Faxon of Middleboro, formerly of this city, has also been granted a pension.

The Massachusetts Highway Commissioners will hear Norfolk county people relative to public roads at Dedham on Dec. 14. Will Quincy be represented?

Mrs. David Harley (Nellie Coolidge) of Pawtucket, Rhode Island, and little daughter Marion were in town Friday and Saturday visiting Mrs. John W. Hall of Hancock street.

Mayor Adams is now the youngest man holding the position of Mayor in Massachusetts, but he will not have this distinction next year, as Mayor-elect Feeney of Woburn is but 24.

The official count for senator from the First Norfolk district was: James H. Flint of Weymouth, 7,396; James D. Grant of Hyde Park, 2036; Frederick W. Hardwick of Quincy, 327.

Friends of Frank F. Prescott have persuaded him that a recount of votes in Ward One for Councilmen from Ward is desirable, although that gentleman has no hope of overcoming the plurality.

Such congregational singing as that in Bethany church last Sunday evening is inspiring and does all good. The old familiar tunes touch the heart and are gladly responded to, and should be more often sung.

The ringing of Box 171 at 5.33 Friday, Nov. 27, was a false alarm. Someone unknown took the key from the break glass box. When the department arrived no one was in sight. A recall was immediately rung in.

There was a very large party at the rooms of the Granite City Club on Wednesday evening and a merry time was enjoyed. The prizes in the drive whist were taken Miss Ada M. Nightingale and Mrs. Arthur L. Mitchell.

How would a sub-way work under the swift flowing stream opposite Coddington school? Bridges are sometimes placed there, but are temporary, and the place is deep for little feet to ford, and rather too wide for feminine feet to jump.

A portrait of Mr. Horace B. Spear was hung upon the wall in the City Treasurer's room at City Hall this week. Mr. Spear's autograph appears beneath the portrait, also the words "Town Treasurer, 1872 to 1889; City Treasurer, 1889."

Rev. H. Hanson and wife formerly of St. Paul's church of Quincy, observed the tenth anniversary of their marriage Tuesday evening in the Swedish First Methodist church, Boston. Rev. S. Swanson and others of Quincy were present.

The sky in the northeast was aflame on Thursday evening with a magnificent display of aurora borealis. For hours the sharp pencils of light darted across the northern sky making the night seem like twilight.

The following committee have been appointed to make arrangements for the annual ball of Mt. Wollaston lodge, No. 80, I. O. O. F.: Charles L. Hammond, Wilmot L. Spooner, Henry P. Kittredge, Henry L. Kincaide, Charles B. Huston, William Westland and E. L. Goodridge.

Mrs. John C. Randall and Mrs. Frederick Carr will matronize Miss Corlew's class for advanced pupils in dancing and deportment to be held in Faxon hall on Tuesday afternoons, commencing Dec. 8, at 4.15 o'clock. The class will be transferred to new hall in bank building as soon as completed.

The disposition of a majority of the City Council to do a creditable job where improvements are made is commendable. Miller Stile road, which takes the place of the stile which was open over 200 years ago, is a thoroughfare which should not be closed, yet it has been closed at times, and is now unsafe.

Rev. Joseph A. Cunningham, C. SS. R., brother of Rev. F. A. Cunningham, of this city, died in Annapolis, Md., on Tuesday, of consumption. Fr. Cunningham was a well-known member of the Redemptorist Order, and had been stationed at St. John's, N. B., and also at Saratoga, N. Y., but his poor health compelled him to give up his mission work here and go south. He was born in Roxbury about 35 years ago.

After Jan. 1st "(1st sun of cold moon,) the Improved order of Red Men will kindle their tribal council fires in the Chief's Degree, instead of in the Adoption as at present and Hodenosaunee tribe of Wollaston expects to work two degrees at each council in December. The tribe now has two candidates for Adoption, seven for the Hunter's degree, seven for the Warrior's and nine for the Chiefs. Thursday the tribe worked the adoption and Hunter's and nominated chiefs for next term.

Our young business men are very progressive and are doing much to make their stores attractive and to keep the trade in the city. Mr. Walter B. Holden is putting in many novelties for the holiday trade, beside the large stock of standard goods usually found in a first-class jewelry store. The latest additions to his collections of wedgwood ware, are plates with a fine view of First church, making suitable companion plates to those of the old Adams houses which have been so popular.

Civil Trial List.

The following civil cases are marked for trial at the civil session of the District court next Tuesday.

4536—Rapetti vs. Barnicoat.
4664—Sandberg vs. Milton.

—Orphan's Hope lodge of Masons of Weymouth installed officers Wednesday evening. J. M. Whitcomb, the new master, was presented with an apron, and the retiring master, William T. Rice, was presented with a jewel.

Dean's Rheumatic Pills absolutely cure Rheumatism & Neuralgia. Entirely vegetable. Safe

WOLLASTON.

The Wollaston union temperance meeting was held in the Unitarian church on Sunday evening. The church was crowded. The Rev. D. M. Wilson presided in the unavoidable absence of the Rev. James E. Bagley, who was filling an engagement at Concord. Remarks were made by Rev. Preston Gurney, Rev. Edward A. Robinson, Rev. Seth T. Carey and Rev. Carlton P. Mills.

Mr. and Mrs. V. J. Emery have moved into their new house on Winthrop avenue.

Mr. Albert B. Cook of Wollaston has sold his Belmont street house to Mr. Arthur C. Sprague.

It will probably surprise a great many Wollaston people to learn that the late Dr. Benjamin Apthorp Gould, of Cambridge, the great astronomer, was at one time a resident of that place, residing on the Quincy estate.

The Ladies' Aid Society of the Wollaston Unitarian church will hold a fair next week.

There is joy in the household of Frank A. Page; not wholly over his unanimous reelection on the school board, but upon the arrival of a son on Wednesday.

The Steadfast Ten, King's Daughters, will give an entertainment in the vestry of the Wollaston Congregational church one afternoon and evening next week.

Mr. Frederick Quimby of Boston, a former well known resident of Wollaston, died on Wednesday afternoon of laryngitis. Mr. Quimby leaves a widow and little child.

The Elliot club of Wollaston met at the residence of Mrs. N. G. Nickerson on Belmont street on Wednesday evening. "Character Reading" was the subject discussed. Papers on graphomancy were read by Mrs. D. L. Jewell; on palmistry by Mr. W. E. Simmons; on mental telegraphy by Mrs. John H. Litchfield, and phrenology by Mr. Herbert B. Bailey.

John Adams council, Royal Arcanum, of Wollaston, will fittingly observe its seventh anniversary on Wednesday evening, Dec. 9. That distinguished writer and reader, "Yawcob Strauss,"—Mr. Charles Follen Adams—has been persuaded to come out from Boston and entertain the lodge and its guests. He will be assisted by Mr. and Mrs. H. Carlton Slack, baritone and soprano vocalists. Admission will be only by ticket. There are no tickets for sale.

Rev. E. W. Beers is to give a free lecture, under the auspices of the Unity club, in the vestry of the Unitarian church on the evening of Tuesday, December eighth. All are cordially invited to be present. He comes highly recommended and chooses as his subject "Mind as a Cause and a Cure of Disease According to the Testimony of Physical Science and Psychological Medicine." All who are interested in the subject of mental science should make an effort to be present.

Hodenosannee Tribe of Red men of Wollaston advanced four brothers to the honors and rank of Hunter last Thursday; received another application for membership, and nominated chiefs for the term beginning Jan. 14.

QUINCY POINT.

Mr. and Mrs. James Reid, of Quincy Neck, are receiving congratulations upon the arrival of a baby boy.

Mr. Lorenzo Hayden, a brother of Chief of Police Joseph W. Hayden of Quincy, died at his residence at East Weymouth, Sunday, aged 60 years. Mr. Hayden formerly resided in Quincy but for the past 15 years has resided in Weymouth. He leaves a widow and one daughter. He served during the civil war in Co. H 4th Infantry, and was a member of Reynold's Post 56, G. A. R.

The funeral was held Wednesday afternoon from his late residence, and was very largely attended, Reynolds Post 56, G. A. R., being present in a body. Rev. Mr. Ward of the Methodist church officiated. The interment was at Mt. Wollaston cemetery, Quincy.

Capt. Eugene N. Hultman, one of the Councilmen-elect from Ward Two, is to entertain the Councilmen-elect from Ward Two and the Ward Committee, at his residence on Washington street next Wednesday evening. As the captain has a widespread reputation as an entertainer and never does things by halves, a pleasant evening is sure to be enjoyed.

WEST QUINCY.

Miss Alberta Turner is travelling through the west with the Grecian Art Tableaux Co.

The West Quincy Epworth League are arranging for an entertainment to be held Dec. 16.

A No license meeting under the auspices of St. Mary's Catholic Total Abstinence society was held Sunday evening in the small building adjoining their hall on Willard street the audience being addressed briefly by local speakers.

A new bowling alley is being built on Copeland street near the depot.

The West Quincy Epworth League will give a concert at the Methodist church next Thursday evening.

The teachers and pupils of the Willard school have entered the name of Mr. Albert Candlin in the Globe voting contest for the trip to Washington to the inauguration of President McKinley in March, 1877. The pupils are very enthusiastic and many votes have already been brought to the school. Let us have the Willard school represented at Washington.

A motion for a new trial in the case of Lizzie McDonald vs. Alexander M. I. McLeod has been overruled.

SOUTH QUINCY.

Mr. Arthur C. Steer has returned to Waterbury, Conn., after spending the Thanksgiving holidays at his home on Rodman street, South Quincy.

The Rev. Edward Norton gave a most powerful No-License address in the First Presbyterian church, Water street, Sunday evening. Quincy is no mean city, while it is free from the saloon curse. The pastor followed in a few remarks, saying that neither in the meetings of the No-License Executive Committee or Third Ward Committee had one word been said for or against either party or candidate. No-License has been their sole subject.

The many friends of Miss Alice Birmingham are pleased to learn that she is recovering from a month's illness of scarlet fever.

Newstand Social.

A "Newstand Social" sounds and was certainly odd. This social was given by the Congregational Y. P. S. C. E. in the vestry on Thursday evening before a large audience.

On the platform there was a fully equipped newstand. Around this centered the programme. It consisted mainly of tableaux representing a few ad's which are well known to all newspaper readers. Besides these tableaux the Rev. Rufus B. Tobey wrote for the occasion three short sketches of western life, which were pleasingly read by Miss Marion Sherman.

The musical part of the program included a piano solo by Mrs. Amos T. Leavitt and a bass solo by Mr. Fred'k K. Belcher.

The tableaux and those who participated in them were as follows:

Royal Baking Powder, Mr. John A. Barbour.

A Few Wants, Mr. Frederick K. Belcher.

Baker's Cycle Co., Mr. A. L. Baker.

Welcome Soap, Mr. Belcher and Mr. H. W. Ford.

Ayer's Sarsaparilla, Mr. Baker.

Baker's Chocolate, Miss Avice Williams.

Pear's Soap, Miss Marion Nickerson and Theo. Nash.

ATLANTIC.

The Ladies' Benevolent Society connected with the Memorial Congregational church will give a supper and social Dec. 16. The supper will be a good one and it is hoped that a large number will be present to enjoy it.

Mother Goose and her wonderful family were fully appreciated by the very large number of persons who attended her reception and market at Atlantic, Nov. 18 and 19.

The tables in the market were decorated in an attractive and artistic manner. Mary, quite contrary, had her garden there and sold flowers from it, had her cockle shells, and her little maids all in a row.

The old woman tossed up in a basket, was there and sold all sorts of useful articles to the many buyers. The children were charmed by the grab "pie" presided over by Little Jack Horner, who sat in a corner and pulled out the plums, and by the candy table so "sweetly" stocked with goodies, many of which were given with Mr. Henry Faxon's well known generosity. Nor did Mr. Faxon's kindness end at the candy table as he gave the ice cream which was gratefully enjoyed by all who purchased and ate it. The tables were all honored by a purchase from this same kind friend, to whom Mother Goose, her children an all her friends extend sincere thanks. Those interested will be pleased to know that $250 was cleared, after all expenses had been paid.

Stephen O. Moxon and his sons, Rufus and Herbert, are in South Carolina, engaged in the lumber business.

Mass. Bay Colony, U. O. P. F., will observe Forefathers' day, Dec. 21. Good speakers and fine musical talent have already been engaged and some unique features will be added. It is to be an invitation affair.

Dr. Charles Monroe has located as a dentist in Brockton.

Faxon Lodge of Good Templars is in a flourishing condition. Many of the young people are joining. The members did effective work for No-license.

Mr. Walter Burrell has moved home to live with his mother, on Walker street.

Next Wednesday and Thursday afternoon and evening are the dates when the ladies of the Methodist society will hold their fair in Music hall. They are endeavoring to make it unusually attractive.

Mr. Fred S. Boynden moves this week from Atlantic street to Beale street, Wollaston.

Rev. A. L. Brokaw will preach at the Methodist church Sunday morning and evening in exchange with the pastor who goes to Walpole.

Aunt Jemima, of the World Food Fair fame, will have a rival at the Methodist fair each evening.

Wedding bells will ring in Atlantic Christmas week.

The ladies of the Atlantic M. E. church will hold their fifth annual fair, next week, in Music hall.

Some unknown person in Atlantic is sending out A. P. A. literature.

Mr. Wilson of Roxbury has moved his family to Hotel Elmer, Atlantic street.

A new laundry has been opened in the building next to the Atlantic postoffice.

Rev. Ira E. Price preached a strong temperance sermon last Sunday at the Methodist church, and gave a temperance address Thursday evening in Boston. There is probably not a more earnest temperance speaker in Quincy than Mr. Price.

Mr. John R. Anderson aroused great enthusiasm at his temperance address last Sunday evening in Music Hall. Seldom a speaker receives such a tremendous applause as he received when he closed.

The West End have began work on the foundation for their new car house at Neponset near the track of the Mattapan railroad.

The course of dances to be given by the Pilgrim Fathers in Music Hall, Atlantic, began with the first dance Friday evening, Dec. 4. It is hoped that this course will be as successful and as well attended as that of last year, if not more so.

A number of the Atlantic young ladies spent a busy and delightful afternoon last Friday, at a Thimble Party. Fancy work and music were the attractions during the earlier afternoon, and later refreshments were served in a dainty manner. Pretty souvenirs were given to each friend, and all declared it to have been a very enjoyable gathering for work and for pleasure.

The Herald reports Charles Haustrof, a Swede living in Quincy, while walking across the Neponset railroad bridge, about 9 A. M. Monday, to have fallen through into the Neponset river. It is supposed that he was intoxicated. Officer Donohue and several citizens rushed to his assistance and pulled him out. He was sent to station 11, where he was locked up for drunkenness.

Pauline M. Barkhardt has been awarded $28,090.90 for land taken by the Old Colony railroad on the Providence line.

Walker street now rejoices in two electric street lights.

Mr. Thomas Gurney is ill at present being confined to his bed.

Timberlake & Small's store is now illuminated with electric lights.

The Granite City wheelmen will hold their annual meeting Dec. 15.

The ladies of the Atlantic Methodist church hold their annual fair at Music hall next week. A cantanta will be given the first evening and a musical and literary entertainment the next.

Election Expenses.

The time for filing with the City Clerk the report of money received and expended at the November election by parties and others expired Dec. 3, and on that day the Republican City committee and McKinley & Hobart club filed theirs but as yet nothing has been heard from the Democratic City Committee.

Russell A. Sears, treasurer of the Republican City Committee, reports having received $727.50, of which $500 came from John Shaw, treasurer of the Congressional committee; $25 from Ward Two committee; $30 from Ward Three committee; $30 from Ward Four committee; $25 from Luther S. Anderson, $25 from James H. Flint, $30 from John W. Nash, treasurer of Republican club, and various small sums from different persons.

The expenditures amounted to $361.1 as follows: Printing, stationery and postage, $72.50; rent, $39.50; carriages, $80; lights, $9, and the balance to services, etc. The liabilities amount to $60, of which $30 is for rent.

John W. Nash, treasurer of the McKinley & Hobart club, reports his receipts to have been $339, of which $150 came from the Tenth District Congressional Committee; membership dues, $93; John C. Randall, $25; Theophilus King, $10, and the balance in sums of from $1 to $5 from business firms of the city.

The expenditures amounted to $303.53, of which $88 were for bands, $20.20 for printing, etc.; $51 for rent; $21.61 for refreshments; $19.85 for transportation; $15 for carriages and the balance for incidentals, expressing, etc.

Deafness Cannot be Cured

by local applications, as they cannot reach the diseased portion of the ear. There is only one way to cure Deafness, and that is by constitutional remedies. Deafness is caused by an inflamed condition of the mucous lining of the Eustachian Tube. When this tube gets inflamed you have a rumbling sound or imperfect hearing, and when it is entirely closed Deafness is the result, and unless the inflammation can be taken out and this tube restored to its normal condition, hearing will be destroyed forever; nine cases out of ten are caused by catarrh, which is nothing but an inflamed condition of the mucous surfaces.

We will give One Hundred Dollars for any case of Deafness (caused by catarrh) that cannot be cured by Hall's Catarrh Cure. Send for circulars, free.

F. J. CHENEY & CO., Toledo, O.

Sold by Druggists, 75c.

Y. M. C. A. Banquet.

The Young Men's Christian Association tendered its fourth annual banquet to the business men and contributors, Wednesday evening, at its rooms, which was participated in by nearly one hundred, and it goes without saying that the affair was very enjoyable to each.

From 6 to 7.30 o'clock the orchestra connected with the Association gave an excellent concert, during which an opportunity was given to inspect the work of the educational classes, and that of the class in free hand drawing at work.

At the conclusion of the reception the guests were invited to the gymnasium where the Ladies' Auxiliary served a tempting supper, the menu consisting of turkey, tongue and ham, rolls, cranberry jelly, coffee, cake and cream.

At each plate was a card from which it appeared that the membership of the association was 320 and that the number attending the educational classes was 177. The financial statement showed that the total receipts from all sources were $4,358.38, and the expenditures $4,695.33, leaving a deficiency of $336.95.

At the conclusion of the banquet President Amos D. Albee addressed those present briefly on the work of the Association and then introduced Rev. C. E. Harrington of Waltham who spoke on "Associations from a Pastor's standpoint."

Mr. Harrington began by relating his experience with association work, the first he knew of it being in 1868 at Manchester, N. H., while the first of which he was a member was composed almost wholly of women. That association did a grand work. He again came in contact with association work in 1874, and he followed their growth from that year up to 1885. He was a warm supporter of association work. Churches cannot do the work of the Y. M. C. A., for they have not the time, but the work of the churches and association is now blended together. For a long time the church seemed to be working alone. Then came the Sunday School, the Y. M. C. A, and Y. P. S. C. E. We cannot tell how much of the work comes from each, but they were all blended together and there was every reason why there should be perfect harmony between the churches and Y. M. C. A., and he wished it God speed and he would assist it in every way to further its legitimate work.

Mr. McTurk then gave a pleasing vocal solo, after which His Honor the Mayor, Charles F. Adams, 2d, was introduced.

Mayor Adams said it was a pleasure to be present as one of those who meet for a common cause, to do what we can for the city and to say a word of gratitude for what the association has done for our city. When we see this association formed to supplement this work of our schools and churches, there was indeed hope for the future. If our city is to grow and prosper, we must give a supplementary education which our schools cannot. We must train our young men for commercial work, and associations do this. But better yet is the work done in a moral way. When we see churches without sect uniting in this work there is hope. Good morals we need. In public life this city must have perfect morals. We want men to enter public life, not for what they get out of it, but for the welfare of our city. Then will we have good government and then will we be strong. In behalf of the city I express the gratitude for the strength which this association brings to the city.

Dr. L. S. Doggett, President of the International Y. M. C. A. training school at Springfield, was then introduced. He said that New England has taken a position of leadership in many things and in none more than Association work. The great problem that we are called upon to face today is the problem of great cities, for the fact is in modern times the civilized world is fast becoming a world of cities. This thrusts a new condition upon the churches, for these cities are the storm centre.

The millions that are being sent to the heathen can not compare to the energy that is being put forth today to redeem the protestant cities. In the emergency to reach the young men the Y. M. C. A. has been formed. It is the arm of the church. The Y. M. C. A. is the institutional church for the important element of our cities. The work is too great for one church but by the combining of all these the work is done by the Y. M. C. A.

Dr. Daggett then spoke of the railroad work and educational features which were the result of years of study to win the young men, of which 18 to 20 per cent. are 16 years of age. Nearly 70 per cent. of these are foreign born. Of this body of young men, 75 per cent. earn their living with their hands. Heretofore the church has been devoted to the 25 per cent. who are earning their living by their minds. If it is worth while to spend millions for this class, is it not proper that there should be something done for this 75 per cent.

For the past year the energy has been directed to this 75 per cent., and they have been found to be the more intelligent class of young men. There are 750,000 men now engaged in railroad transportation, and New England has been the first to inaugurate a work among the men, and $20,000 has been expended in organizing a work among railroad men at New Haven.

The large group of young men who earn their living by their hands are in large cities. They do not belong to churches and have classed them as allies to corporations. But we have been able to reach these young men through the educational classes. Many of them left school when 12 years of age and did not have any education until they get it here. There is the weakness and they realize it when they come to be 21 years of age. Here the Y. M. C. A. comes in and says we will help you to do something well, so that someone may want you. The educational department is young but it has already rallied 30,000 young men.

Hon. John F. Merrill was then called upon, and said he considered the Y. M. C. A. a good financial investment to the business men of Quincy, and every dollar put into it means dollars and cents to the business men, as it tends to make better citizens and increase property and he would do what he could to advance its work.

Henry H. Faxon was the last speaker and he was in a happy frame of mind. He started off by saying he saw by the report that there was a deficiency of $336.95, and he would give the Association that amount whenever they desired to call for it. Continuing, he said a man cannot be thoroughly religious and be a politician. He always wanted to see the ladies have power to wield the ballot and he would then run for office. If we had more lady politicians, matters would go on more honestly. There was no use being afraid of politics. He considered it his religious duty to take part in politics as should everyone who wants to see the State go on prosperously. He had paid all his political obligations of this campaign and felt happy.

Thus closed the fourth annual business men's banquet.

Those present were :

Delcevare King	Amos D Albee
J D Buckingham	Rev C E Harrington
Councilman-elect	Waltham
Eugene N Hultman	A S Barnes
Com. of Public Works	Representative
C F Knowlton	T H Newcomb
W Record M D	James C Bates
Geo E Thomas	Geo L Miller
H A Rideout	H W Pinkham
A E Brownville	Wm G Shaw
G H Murray	A F Hayward
Q A Faunce	James O'Donovan
A A Lincoln	Eben W Sheppard
G F Pinkham	Councilman
D E Wadsworth	W H Rideout
Ex-Mayor Fairbanks	John Page
Hon John F Merrill	Herbert W Beattie
Mayor C F Adams, 2d	Wm H Mitchell
M P Fuller	James F Merrill
Chas E Richardson	W A Mitchell
C C Bradford	L S Nash
John Sheridan	Thomas W Parsons
George H Critchley	T H Wason
J H Gillis	James McGrath
Ernest V Fitts	City Treasurer
B S Elliott	H Walter Gray
Alfred C Sampson	Charles Sampson
William T Isaac	H Everett Crane
C H Leaman	Councilman Hayden
T B Pollard	I W Faunce
C H Scammell	E D Marnock
A G Coffin	William H Fay
L Edward Chase	Wm S. Williams
E O Mansfield	Timothy J Collins
C J MacDonald	William M Marden
L S Robinson	Geo T Magee
Joseph T Hall	C H Penniman
John McKnight	Herbert W Lawton
Dr. A H Gilson	George H Brown
Wm P Tanner	R C Allen
Henry H Faxon	Ernest D Gourd
Chas W Miller	Rev Edwin N Hardy
Amos A Brown	S Scammell

E. C. Hultman.

DOWNS AND PARK.

A largely attented society wedding took place at the country residence of Mr. and Mrs. Charles Musgrove, at Pittsfield, Thursday afternoon. The bride was Miss Clara E. Musgrove, a well known and popular young society woman, for several years one of the soloist of the Methodist church choir. The groom was Dr. Elmon S. Johnson of Quincy, a promising young physician. The home of the bride was redolent with flowers. The wedding in all its details was a very elaborate affair. Many out of town friends attended. The parlors and library were tastefily decorated with chrysanthemums.

The ceremony was performed by Rev. John M. Harris of the Methodist church. The Episcopal service was used.

The bride wore a handsome gown of cream satin with point lace garniture, and carried a bunch of roses. The couple were unattended. Charles E. Arnold played the nuptial music. While the guests were assembling several numbers from Chopin were rendered, and the processional was from "Lohengrin." Following the ceremony a reception was held, many friends extending congratulations, and a luncheon was served. The wedding gifts were very numerous, varied and handsome. The Methodist church choir gave a silver service. Dr. and Mrs. Johnson departed on the 4.45 P. M. train for Boston.

Dr. Johnson is well known in this city from his connection with the Young Men's Christian Association as physical director, and a hearty welcome awaits Mrs. Johnson.

Rev. C. P. Mills has begun a series of Wednesday evening services in St. Chrysostom's church to continue through the winter. An address at each service by the rector.

The wheel of a four-horse grain team came off on Hancock street, near Squantum street, Thursday afternoon, and the driver took his horses away and left the team in the middle of the street.

C. E. Bugby is building a large additions to his greenhouses on Hancock street so that they will cover about 10,000 square feet of land. He is also building a salesroom and office near the street.

A heavy express team and Dresser's milk wagon collided on Hancock, corner of Beale street, Thursday morning, and the milk wagon was overturned and its contents strewn about the street. The shafts were broken and his team otherwise damaged.

Miss Corlew, who has very successful classes in dancing at Faxon hall, is also teaching the young ladies at the Quincy Mansion school, who are doing splendid work.

EPWORTH LEAGUE
OF THE
M. E. CHURCH, - - WEST QUINCY,
will give an entertainment on
Thursday Evening, DEC. 10.
The main feature of the evening will be
LITTLE EDDIE,
Character Vocalist of Boston.
His pictures may be seen in the window of F. B. Little's clothing store, Copeland street.
Ice Cream and Cake will be for sale.
Also, Little Eddie's Pictures.
Tickets may be obtained at the clothing store or of any of the committee.
Please come and enjoy a pleasant evening with us.
dec5-1wp 9-1t

THE NATIONAL GRANITE BANK.

THE Annual Meeting of the Shareholders of this Bank will be held in their banking rooms, on TUESDAY, January 12, 1896, at 3.30 o'clock P. M., for the election of Directors and the trantaction of any other business that may legally come before them.
R. F. CLAFLIN, Cashier.
Quincy, Dec. 5. 6w

National Mount Wollaston Bank.

THE Annual Meeting of the Stockholders of the National Mount Wollaston Bank of Quincy, Mass., will be held at their Banking rooms on TUESDAY, January 5, 1897, at 3.30 o'clock P. M., for the election of Directors and the transaction of any other business that may legally come before them.
HORACE F. SPEAR, Cashier.
Quincy, Nov. 28, 1896. 6w

RICHARD WOOD CONE,
TEACHER OF
VOCAL TECHNIQUE FOR INTONING,
Public speaking and conversation. Best French and Italian methods for a sweet, rich-toned singing and speaking voice. Irritation of throat and hoarseness completely relieved. Call or address at 83 Newbury street, Boston.
nov14 ro 1y

Commonwealth of Massachusetts.
MASSACHUSETTS HIGHWAY COMMISSION
THE Massachusetts Highway Commission will hold a public hearing for Norfolk County "for the open discussion of questions relating to public roads," in accordance with Chapter 476 of the acts of 1893, in the Court House at Dedham, on MONDAY, December 14, 1896, at 11 A. M.
MASSACHUSETTS HIGHWAY COMMISSION.
A. B. FLETCHER, Clerk.
Dec. 5. 1w

TOOTH TALKS - No. 23
[Keep your eye on our "Dental Dissertations"—a new chat every other week.]
You Want The Best Only
—in everything—but you don't need to pay fancy prices for it.
We ask you to come to us for dental work because we believe our service IS the best to be had and that our prices are the lowest to be had—for perfect work Paying less than we ask won't be economy; paying more won't buy better work—there isn't such a thing!
Come and compare our work with our prices and both with that of others—for prices mean little unless QUALITY is considered. That's the test. You want the best.
The triumph of modern dentistry is our Crown and Bridge Work.

$8
Full Set. Best Quality. Warranted.

Bridge Work	$5 to $10
Gold Crowns	$5 to $10
Gold Fillings	$1.00 Up.
Silver Fillings	50c. to 75c.
Cleaning	75c.
Extracting	25c.
With Gas or DENTO	50c.

You'll never go back to any other anesthetic if once you use the wide-awake Dento controlled by us. No pain. No unpleasantness. No danger. No sleep. You'll like it.
8 A. M. to 8 P. M. Lady in attendance.
BOSTON DENTAL ASSOCIATION.
Cor. Tremont and Winter Sts.
(Enter 58 Winter.) BOSTON.
dec21-tf

—The official canvass of the state vote shows every county but one in the state to have voted against the biennial amendments. In the Tenth Congressional district the vote was: Barrows, 17,147; Hall, 14,259.

CHRISTMAS SALE
Universalist Vestry, Quincy,
Tuesday, Wednesday and Thursday,
December 8, 9 and 10, 1896,
ON TUESDAY EVENING
a fine drama entitled,
"MY TURN NEXT,"
with the following cast:

T. Twitters,	alias Mr. Peter Gomez
His wife,	Mrs. H. P. Furnald
Drummer,	Mr. E. G. Turner
Doctor's boy,	Mr. H. P. Furnald
Peggy,	Miss Bertha Foss
Farmer Wheatear,	Mr. J. I. Condon
Cicely,	Miss Grace Jean Cain

Mr. H. F. Nye, accompanist,
Miss Grace Cain, manager.

Wednesday, Dec. 9, 1896.
Monadnock Quartette,
George M. Bates, first tenor,
Samuel E. Oxford, second tenor,
Nathan A. Cheney, first bass.
Harold G. Brown, second bass.
Reader, Miss Esther Sturgis.

Thursday, December 10, Miscellaneous, or a Pageant of Holidays,
Consisting of Christmas Fairy Chorus, Easter Tableaux, George Washington himself, Thanksgiving Dialogue, Piano Duet, etc.
Season tickets, 25 cents; Single tickets, 15 cents. Supper at 6.30, 15 cents.
The quartette from Boston on Tuesday evening is very fine, and all who attend will be delighted.
Home made cake for sale; also fancy articles. Dec. 5—1w

Pups for Sale.
FOUR Male Scotch Terrier Pups, three weeks old, of imported stock.
Apply to JOHN MANNING,
Cor. of Adams St. and Newport Ave.
Quincy, Dec. 5. 3w

HOUSE LOT.
VALUABLE Corner lot of 10,500 square feet; 200 feet frontage on two of the best streets of Quincy; 4 minutes' walk from City Hall Restricted neighborhood. Price low. Apply to or address,
W. F. MACY,
82 Devonshire St., Boston.
d3 eod 6t 5-2wp

TO LET.

On corner of Summer and Gay streets whole house of 10 rooms, to one or two families. Rent eleven dollars a side; clean and sunny from top to cellar. A rare chance

Represented in Quincy by O. A. Hayward.

....ORIENTAL....

CARPETS AND RUGS

occupy a large part of our first floor salesroom, our display being altogether the largest in New England.

We are in a position, as regards prices, to meet the wishes not only of those desiring choice novelties in Antique and Modern Rugs, but also of those who wish to combine inexpensiveness with artistic effects.

Our salesrooms are not only exceptionally well lighted, but they are so spacious that there is ample room for comparing different rugs — thus materially assisting the customer to a wise final choice.

In our large stock there are always good styles and qualities, which we feel disposed to **mark very low** in order to close them out quickly, so as to make room for the new goods which are constantly arriving.

JOHN H. PRAY, SONS & CO.,
CARPETS AND UPHOLSTERY,
658 Washington St. (opposite Boylston St.), Boston.
Established 1817.

All goods delivered FREE at residences in Quincy.

FIELD & WILD. Dark Blue Quincy From our own Quarries. GRANITE.
MONUMENTAL AND CEMETERY WORK OF ALL KINDS.
The superior qualities of our granites have long been recognized by the trade.
QUINCY, MASS. nov30-1y

Merrells, Bissell & Co. REAL ESTATE, MORTGAGES, INSURANCE.
Building Lots, Houses for Sale and to Rent in Quincy, Wollaston, Norfolk Downs, Atlantic. Offices: MILLER'S BLOCK, opposite NORFOLK DOWNS Station, and 30 Court street, Boston, Room 17. sep19-"m

BUSSELL is making **Fine Cabinet Photos** for **$3.00** per dozen. Children's Pictures a Specialty. Studio Adams Building, Quincy.

WINCHESTER PILE CURE
Cures, Chronic, Blind and Bleeding
PILES Without Pain or Knife.
This is a pleasant purely vegetable remedy taken internally, that drives the disease out of the system. Sold by all druggists; price $1.00. ADVICE FREE.
Winchester Pile Cure Co., Medford, Mass. nov7

Proof. "I am 40 years old, and for the last four years I have been troubled with bleeding piles. I commenced using your pile cure, and two bottles CURED ME. I am perfectly well, and if I could not get any more, I would not take $500 a bottle for your wonderful medicine. I have spent hundreds of dollars in the past four years without receiving any benefit. I cannot say too much for your pile cure." [Signed] H. R. CHILDS, 317 Hanover street, Boston, Mass. 5w

Boots, Shoes, Rubbers.

School has commenced and the children will all want NEW BOOTS, and no better place can be found to purchase them than at D. B. STETSON'S.

ALL PRICES AND QUALITY.

Rubber Goods Constantly on Hand.

Shoe Cases, 10 cents each.

Repairing of Rubber and Leather Goods Done at Short Notice.

D. B. STETSON,
54 WASHINGTON STREET.

Some Wear on the Earth,

or if you want it the other way—SOMEWHERE ON THE EARTH you may find another store rivalling ours for quality and price, but you never get better value for cash than we offer. If you want to buy Boots, Shoes or Rubbers at bedrock prices, try us.

The Leading Shoe Store.

GEO. W. JONES.
ADAMS BUILDING, QUINCY.

M. R. SPARROW,
ICE CREAM PARLORS AND FRUIT STORE,
28 PROSPECT AVE., WOLLASTON.
Orders at Loring's apothecary store; also at Pierce's store, East Milton.
Factory and parlor, 4 Brook street.
P. O. Box 110. Telephone 75-3.
Orders Filled at Short Notice.

Mortgagees' Sale.

BY Virtue of a power of sale contained in a certain mortgage deed given by Martin W. Froland to Henry H. Savage, William E. Harmon, and William H. Lee, Trustees, recorded with Norfolk Deeds, libro 705, folio 521, for breach of condition in said mortgage deed contained, and for the purpose of foreclosing the same, will be sold at public auction on the premises, on Tuesday, December 22, 1896, at three o'clock in the afternoon, all and singular the premises conveyed by said mortgage deed, namely:

A certain parcel of land, together with the buildings thereon, situated in that part of the City of Quincy known as Atlantic, being lot numbered two hundred fifty-three [253] on plan of "Norfolk Downs," by Charles D. Elliot, dated April, 1892, and recorded with said Deeds, Book of Plans No. 14, plan No. 640, and bounded and described as follows, namely:

Northeasterly by Rawson Road, fifty [50] feet; southeasterly by lot numbered two hundred fifty-two [252] on said plan, one hundred [100] feet; southwesterly by lot numbered two hundred twenty-one [221] on said plan, fifty [50] feet; northwesterly by lot numbered two hundred fifty-four [254] on said plan, one hundred [100] feet, containing according to said plan 5,000 square feet of land. Said premises are subject to the restrictions contained in said mortgage deed, and also to a mortgage to the Merchants' Co-operative Bank for $2,600.

Said premises will be sold subject to said restrictions and to the balance due on said mortgage, and to any and all unpaid taxes and assessments.

$ 00 will be required to be paid in cash by the purchaser at the time and place of sale.

HENRY H. SAVAGE, WILLIAM E. HARMON, WILLIAM H. LEE, } Trustees.
Mortgagees.

COLBY & BAYLEY,
Att'ys for Mortgagees,
47 Court street, Boston. n28-3w

WANTED.

WANTED—At Industrial Bureau more competent girls to fill good places. A good chance for girls the next few weeks. Washington street.

TRUE'S PIN WORM ELIXIR
Best for Children

MILLINERY!

Grand Mark Down Sale
OF OUR
Winter Stock!

Owing to the unseasonable weather we have not been able to turn our stock as quickly as in former seasons.

We must sell now regardless of cost. Felts in dress shape, stylishly trimmed with roques, plumes and satin ribbon. Also Velvet Hats, regular price $5.00, now

$2.98 to $3.98.

Children's Hats prettily trimmed with all silk ribbon, quills or aiggretts, $1.75.

E. B. COLLINS,
4 Faxon's Block, Quincy.
sep23-3m 26-3m FO

The Quincy Patriot.

SATURDAY, DEC. 5, 1896.

WEEKLY ALMANAC.	Sun Rises.	Sets.	Full Sea. Morn.	Eve.	Moon Sets.
Saturday, Dec. 5,	6.59	4.12	11.15	12.00	4.52 P.M
Sunday, " 6,	7.00	4.12	12.00	12.15	6.04 "
Monday, " 7,	7.01	4.12	12.45	1.00	7.18 "
Tuesday, Dec. 8,	7.02	4.12	1.45	2.00	8.30 "
Wednesday " 9,	7.03	4.12	2.30	2.45	9.39 "
Thursday, " 10,	7.04	4.12	3.30	3.45	10.43 "
Friday, " 11,	7.04	4.12	4.15	4.30	11.45 "

First Quarter Dec. 11, 7.29 P. M.

TWO WEEKS' TEMPERATURE.

	This Week.	Last Week
Sunday	46	46
Monday	38	38
Tuesday	31	59
Wednesday	26	48
Thursday	23	47
Friday	34	69
Saturday	—	70

Recounts Wanted.

The time for petitions for a recount of votes cast at the recent municipal election will expire Monday at 5 o'clock. No petitions have been filed thus far, but papers are being circulated in Ward Two, the Quincy Point ward, asking for a recount of the votes for Mayor and on the license question. This ward gave Hammond a majority of 13 and a majority of 40 for No-license. It will make but little difference in the result, either of Mayor or the license question, whether the count of the election officers is changed or not, and the object of the recount is evidently to furnish an opportunity of seeing the ballots.

In the vote for Mayor, 4 of the 11 blanks for Mayor were marked in a peculiar manner. Two of these four were evidently Republican votes and two Democratic.

Upon all the offices except that of Mayor the cross was made very carefully, being almost perfect, as they were made from corner to corner. In the office of Mayor, however, the mark was made in a peculiar manner, for in all cases the lines was partially in the square below the office. The cross itself is said to have been in the Hammond square on the first two.

The Republican officer were in favor of counting these for Mr. Hammond, while the Democratic officers wanted to call them blanks, and the vote on it was 3 to 3. As no decision was reached these were laid one side until the count was completed, and it was not long before two more ballots were found marked in the same manner, only near the name of Mr. Adams.

These the Democrats wanted to have counted for Mr. Adams while the Republicans wanted to call them blanks. As there were two for each party it was decided, after some discussion, to throw all four out and call them blanks.

Street Railway Reports.

The 35 or 40 street railways in the State have made reports to the railway commissioners, and the Quincy & Boston ranks among the largest. The figures below may surprise many:

Earnings,	$101,833 16
Expenses,	66,317 17
Net from operating,	35,522 99
Total income,	35,522 99
Interest, rent and taxes,	5,911 52
Net income,	29,611 47
Dividends on preferred stock,	21,000 00
Surplus for year,	8,611 47
Passenger earnings,	96,304 53
Freight earning...	31 11
Other earnings,	5,484 52
New construction,	12,870 33
New equipment,	28,215 81
Capital stock,	$420,000 00
Stockholders,	257
Stockholders in Massachusetts,	255
Stock held in Massachusetts,	407,800 00
Passengers carried,	2,114,175
Passenger mileage,	98,151
Miles of road owned,	22.30
Passengers injured,	31
Employes injured,	1

The earnings as compared with other roads are exceeded by only twelve in the State, viz: the West End, the Union, the Lowell, Lawrence & Haverhill, the Fitchburg & Leominster, the Globe, the Worcester, the Lynn & Boston, the Springfield, the Lowell & Suburban, the Worcester & Suburban, the Brockton, and the Dartmouth & Westport. Most of the above companies operate many more miles.

Dr. Gould.

Quincy claims this noted astronomer, who passed away so suddenly by accident Thanksgiving evening. Dr. Gould married Miss Quincy of this place, and has made it his residence at different times of his life, which has been so largely passed in South America.

There, well supported by his able assistants, and by the government, but mainly by his energy and love of the science, he has catalogued the stars of the southern hemisphere. He was as large hearted as he was large brained, and no one who has met him can forget him. Genial, simple, natural, he charmed children, and during recent years, while waiting for trains at the rail road station, was often seen entertaining a group of boys.

As a scientist he stands alone in his work, and now after a beautiful life, winning love and respect from all, he has gone to join his stars.

Long Service.

It is seldom that a man rounds out a half a century of continuous service with one concern. On Dec. 1, 1846, Capt. Benjamin King, now of Wollaston, entered the employ of the Boston and Albany railroad. For forty-eight years he has been in the road's repair shops at Boston. During the first two years of his service he fired a locomotive which run on the Brookline branch. On Sept. 15, 1848, his engine was derailed and his engineer, Silas Ellis was instantly killed. Capt. King was buried beneath the engine and when finally dug out was more dead than alive from the effects of the terrible ordeal through which he had passed.

Capt. King is well known throughout the city through his connection with the fire department, of which he was an assistant engineer for a number of years. His daughter is the wife of Councilman Rideout.

Hotel Nantasket is to be remodeled and repaired for next season.

Great Mark Down
—OF—
ENTIRE STOCK OF
Trimmed Hats.

Come and Examine Goods.

Everybody Invited.

C. L. BLISS,
10 Chestnut St.,
QUINCY.

Stamping, Pinking, Hair Dressing and Glove Cleansing.
sep25 3m

THE ELECTION.

The great interest in the municipal election is shown by the fact that the vote was even larger that at the exciting Presidential election last month. It was the largest vote ever cast in Quincy, reaching the grand total of 3590; being 21 larger than at the Presidential and 248 larger than at the city election of last year.

Mayor Adams is reelected by the largest vote ever given a Mayoralty candidate, but at the same time Mr. Hammond had the satisfaction of getting the largest vote ever given a Republican candidate. The vote at the last three elections is summarized below:

	City Vote 1895.	State Vote 1896.	City Vote 1896.
Ward One,	592	649	651
Ward Two,	502	510	526
Ward Three, Pre. 1,	392	389	405
Ward Three, Pre. 2,	344	353	363
Ward Four, Pre. 1,	364	354	385
Ward Four, Pre. 2,	396	382	401
Ward Five,	411	543	481
Ward Six,	341	389	378
	3,343	3,569	3590

The Mayoralty Vote.

An analysis of the vote for Mayor shows that Mr. Adams is elected by an increased plurality—179 last year and 245 this year. The Mayor received a larger vote than last year in every ward except Atlantic, and Mr. Hammond's vote was larger except in one precinct of Ward Three and one precinct of Ward Four. The net gains were in favor of Mr. Adams, except in Ward Four, Precinct 1, and in Ward Six. Mr. Hammond carried the same precincts as last year, but by reduced pluralities. The summary below shows the pluralities for each candidate both years:

	Adams 1896	Adams 1895	Hammond 1896	Hammond 1895
Ward One,	52	33	—	—
Ward Two,	—	—	13	17
Ward Three, Pre. 1,	74	44	—	—
Ward Three, Pre. 2,	—	—	49	71
Ward Four, Pre. 1,	5	11	—	—
Ward Four, Pre. 2,	—	—	75	100
Ward Five,	199	164	—	—
Ward Six,	62	115	—	—
	245	179	—	—

The Councilmen Elect.

The complexion of the next City Council will be the same as this year, 17 Republicans and 6 Democrats. Of these 14 are reelected, 12 Republicans and 2 Democrats. The only candidates defeated for reelection were: Messrs. Claflin and Lamb at large. The list:

Councilmen at Large.

*Frank E. Badger, Ward 6,	Republican
*John Q. A. Field, Ward 3,	Republican
Elisha Packard, Ward 1,	Republican
*Hiram W. Phillips, Ward 2,	Republican
*Eugene H. Sprague, Ward 5,	Republican

Councilmen, Ward 1.

*Luther S. Anderson, Republican-	Democratic
John W. Nash,	Republican
John Swithin,	Democratic

Councilmen, Ward 2.

Eugene N. Hultman,	Republican
Benjamin Johnson, Jr.,	Republican
*George A. Sidelinger,	Republican

Councilmen, Ward 3.

Henry McGrath,	Democratic
*John C. Murray,	Republican
*Warren H. Rideout,	Republican

Councilmen, Ward 4.

Thomas F. Cain,	Democratic
*Michael B. Geary,	Democratic
*Stephen B. Little,	Democratic

Councilmen, Ward 5.

*Charles M. Bryant,	Republican regular, Nom. paper
*Nathan G. Nickerson,	Republican regular, Nom. paper
*Walter S. Pinkham,	Republican regular, Nom. paper

Councilmen, Ward 6.

Stephen H. Edwards,	Democratic
*Theodore Parker,	Republican
John E. Poland,	Republican

*Reelected.

The License Vote.

The No-license majority is very satisfactory, although 71 smaller than last year. The No vote is over 116 larger than last year and is now over 2,000. The Yes vote increased 187. Last year all wards and precincts were against license. This year also all wards are for temperance, but one of the precincts of Ward Four gave a "Yes" majority of 37.

No-license made net gains in Wards One, Five and Six, while license made net gains in all the other polling places. The No-license pluralities for each year are given below:

	1896.	1895.
Ward One,	175	152
Ward Two,	40	57
Ward Three, Pre. 1,	13	27
Ward Three, Pre. 2,	56	89
Ward Four, Pre. 1,	*37	17
Ward Four, Pre. 2,	49	97
Ward Five,	337	290
Ward Six,	71	52
	710	781

*Majority for license.

There were 208 blanks in 1895 and 149 in 1896.

The sixteen votes of Quincy under the local option law are summarized below and show a grand record, which should be continued forever. Over half of the registered voters have been against license each year:

Year	No.	Yes.	Total.	Maj.	Silent.
882,	1,057	457	1,514	600	75
1883,	1,086	458	1,544	628	126
1884,	1,067	407	1,474	660	200
1885,	1,002	510	1,512	492	200
1886,	1,017	258	1,275	759	325
1887,	1,071	259	1,330	812	425
1888, town	1,064	293	1,357	771	459
1888, city,	1,394	458	1,852	936	414
1889,	1,162	618	1,780	544	332
1890,	1,339	720	2,059	619	351
1891,	1,659	835	2,494	825	250
1892,	1,860	956	2,816	904	176
1893,	1,886	1,060	2,946	826	249
1894,	1,889	1,037	2,926	852	273
1895,	1,958	1,177	3,135	781	208
1896,	2,074	1,384	3,438	710	149

The Returns.

Never in the history of Quincy were the election returns received more promptly and correctly than this year. During the day City Clerk Keith visited the several polling places throughout the city and requested the election officers to count the head of the ticket first and allow it to be telephoned to City Hall by someone present for that purpose, also that when the count was completed that they fill out a press report sheet before they copied their result in the election book as required.

The most of the election officers did as requested and the result of the whole city was known shortly after 6 o'clock.

The first ward to be heard from on the head of the ticket was Ward One which was announced at 4 10.

This was followed by Wards Three, Five, Four, Two and Six, and the reelection of Mayor Adams was early conceded.

By this time the full returns had been received by the advance reports and as quickly announced by the LEDGER extras, and nearly everybody went home to supper.

About eight o'clock Mayor elect Adams was escorted into the Council chamber and received an ovation. He spoke briefly, and was followed by City Solicitor Blackmur, Sewer Commissioner Shea and others.

At 8 o'clock the Committee on Elections of the City Council met in the Council chamber and received the official returns, while in the rear of the Council chamber was quite a large gathering of citizens who mutely watched the committee go through their work.

ROYAL
ROYAL BAKING POWDER
BAKING POWDER
Absolutely Pure.
A cream of tartar baking powder. Highest of all in leavening strength.—*Latest United States Government Food Report.*
ROYAL BAKING POWDER CO., New York.

TOTAL VOTE.

For Mayor.

*C. F. Adams, 2d., D. and Ind.	1888
C. L. Hammond, R.	1643
Blanks,	58

For Councilmen at large.

*Frank E. Badger, R.	1859
James H. Churchill, D.	1325
Rupert F. Claflin, D.	1628
*John Q. A. Field, R.	1855
Thomas J. Lamb, D.	1362
William B. Orcutt, D.	1198
*Elisha Packard, R.	1892
Edward J. Parker, . D	1223
*Hiram W. Phillips, R.	1813
*Eugene H. Sprague, R.	1686
Blanks,	2121

For School Committee at large.
FOR THREE YEARS.

*Frank A. Page, R. and D.	2617
Blanks,	990

License Vote.

Yes,	1370
*No,	2074
Blanks,	194

WARD ONE.

For Mayor.

C. F. Adams, 2d, D. and Ind.	346
C. L. Hammond, R.,	294
Blanks,	11

For Councilmen at large.

Frank E. Badger, R.	349
James H. Churchill, D.	184
Rupert F. Claflin, D.	328
John Q. A. Field, R.	375
Thomas J. Lamb, D.	190
William B. Orcutt, D.	151
Elisha Packard, R.	416
Edward J. Parker, D.	181
Hiram W. Phillips, R.	347
Eugene H. Sprague, R.	337
Blanks,	396

For School Committee at large.
FOR THREE YEARS.

Frank A. Page, D. and R.	468
Blanks,	182

For Councilmen from Ward.

*Luther S. Anderson, R. and D.	325
*John W. Nash, R.	436
Frank F. Prescott, R.	312
*John Swithin, D.	432
Blanks,	446

License Vote.

Yes,	226
No,	401
Blanks,	24

WARD TWO.

For Mayor.

Adams,	251
Hammond,	264
Blanks,	11

For Councilmen at large.

Badger,	266
Churchill,	171
Claflin,	254
Field,	262
Lamb,	195
Orcutt,	165
Packard,	298
Parker,	186
Phillips,	326
Sprague,	234
Blanks,	268

For School Committee at large.
FOR THREE YEARS.

Page,	395
Blanks,	127

For Councilmen from Ward.

Albert G. Coffin, D.	230
Daniel Higgins, D.	266
+Eugene N. Hultman, R.	282
+Benjamin Johnson, Jr., R.	183
John A. McDonnell, D.	258
+George A. Sidelinger, R.	222
Blanks,	134

License Vote.

Yes,	234
No,	274
Blanks,	17

WARD THREE.

For Mayor.

	Pre. 1.	Pre. 2.
Adams,	236	155
Hammond,	162	204
Blanks,	7	4

For Councilmen at large.

Badger,	182	218
Churchill,	167	108
Claflin,	226	144
Field,	209	213
Lamb,	184	106
Orcutt,	158	96
Packard,	193	221
Parker,	172	114
Phillips,	186	217
Sprague,	177	200
Blanks,	179	183

For School Committee at large.
FOR THREE YEARS.

Page,	241	279
Blanks,	145	123

For Councilmen from Ward.

*Thomas F. Cain, D.	211	193
*Michael B. Geary, D.	286	204
*Stephen B. Little, D.	284	207
Jonas Shackley, R.	158	219
Blanks,	216	380

School Committee from Ward.
FOR THREE YEARS.

*John H. Ash, D.	251	161
Wm. E. Badger, R.	113	216
Blanks,	23	25

License Vote.

Yes,	198	167
No,	161	216
Blanks,	26	18

WARD FOUR.

For Mayor.

	Pre. 1.	Pre. 2.
Adams,	187	162
Hammond,	192	237
Blanks,	6	2

For Councilmen at Large.

Badger,	85	179
Churchill,	220	161
Claflin,	237	181
Field,	83	167
Lamb,	275	209
Orcutt,	211	153
Packard,	94	180
Parker,	214	164
Phillips,	79	171
Sprague,	69	166
Blanks,	357	274

For School Committee at large.
FOR THREE YEARS.

Page,	241	279
Blanks,	145	123

For Councilmen from Ward.

*Thomas F. Cain, D.	211	193
*Michael B. Geary, D.	286	204
*Stephen B. Little, D.	284	207
Jonas Shackley, R.	158	219
Blanks,	216	380

School Committee from Ward.
FOR THREE YEARS.

*John H. Ash, D.	251	161
Wm. E. Badger, R.	113	216
Blanks,	23	25

License Vote.

Yes,	198	167
No,	161	216
Blanks,	26	18

WARD FIVE.

For Mayor.

Adams,	336
Hammond,	137
Blanks,	8

For Councilmen at large.

Badger,	373
Churchill,	90
Claflin,	125
Field,	363
Lamb,	68
Orcutt,	130
Packard,	327
Parker,	57
Phillips,	322
Sprague,	330
Blanks,	230

For School Committee at large.
FOR THREE YEARS.

Page,	409
Blanks,	89

For Councilmen from Ward.

George W. Brown, D.	137
*Charles M. Bryant, R.	345
*Nathan G. Nickerson, R.	315
*Walter S. Pinkham, R.	320
Benjamin Sargent, D.	103
Marcena R. Sparrow, D.	86
Blanks,	141

License Vote.

Yes,	66
No,	403
Blanks,	14

WARD SIX.

For Mayor.

Adams,	215
Hammond,	153
Blanks,	10

For Councilmen at large.

Badger,	207
Churchill,	224
Claflin,	133
Field,	183
Lamb,	135
Orcutt,	134
Packard,	163
Parker,	135
Phillips,	165
Sprague,	173
Blanks,	243

For School Committee at large.
FOR THREE YEARS.

Page,	257
Blanks,	123

For Councilmen from Ward.

*Stephen H. Edwards, D.	183
Jacob Kolb, R.	162
John F. McKenna, D.	170
Andrew J. Miller, D.	122
*Theodore Parker, R.	196
*John E. Poland, R.	186
Blanks,	115

School Committee from Ward.
FOR THREE YEARS.

*Frederic J. Peirce, D.	185
Charles R. Safford, R.	164
Blanks,	31

License Vote.

Yes,	146
No,	217
Blanks,	16

*Elected.

The Quincy Court.

William H. Glennon was arraigned for maliciously tearing down the stone wall between the estates of Hannon Dell and the Glennon family.

Friday Frank Shatzel began to tear down and carry off the stone in the wall, claiming that Glennon, the defendant, gave it to him.

Shatzel testified that Glennon said the wall was on his land and that he could have the stone and he was taking them away when he was stopped by Mrs. Dell. At that time he had carried away one wheelbarrow full and had another loaded, which he put back.

Glennon testified that Shatzel asked him for some of the stones to build a cellar and he told him that he could have them. The wall was built by his father 60 years ago and the most of it was on his land. As it was, it was a nuisance, and his idea was to have a wire fence built to keep out the neighbor's hens. He claimed all the wall belonged to him.

The court said that this was evidently a boundary wall, and in the absence of any evidence otherwise, the Glennon and Dell families owned it in common.

Frank Shatzel was also arraigned upon a similar complaint.

The court informed both defendants that they must let the wall alone and then placed both cases on file.

Thomas Cummings was arraigned for disturbing the peace and for drunkenness at Milton. He was fined $10 for disturbing the peace and $5 for drunkenness.

The continued case of Michael Kennedy for drunkenness at Holbrook was called and he was defaulted.

Hugh Mulien was fined $5 for drunkenness at Quincy.

Walter O. Crooker and Edmund G. White were arraigned for the larceny of goods valued at $458 from the Lowney Shoe Co. at Holbrook and held in $600 each for the grand jury.

James Sullivan, of Holbrook, came in and paid his fine of $7 for drunkenness.

Petero Felisico and Pavonia Phelemda were fined $5 each for drunkenness at Weymouth.

Augustus DeCosta and Frank Casna were fined $5 each for drunkenness at Holbrook.

Dennis F. Whalan was arraigned for drunkenness at Randolph. Case continued one week.

John Ogle was fined $5 for discharging a firearm on the public streets of Quincy.

The continued case of John E. Farrell for drunkenness was called and he was fined $7.

Robert Dailey was fined $5 for drunkenness at Quincy.

Serious Accident.

There was serious accident shortly after 8 o'clock on Friday night of last week on Franklin street near the residence of Representative James Thompson.

A man named Leary of Braintree was driving a heavy team toward home when an electric car came along and run into him. The force of the collision was such that Leary was thrown from his seat and fell heavily to the ground.

He was carried into the residence of Mr. Crane where medical aid was summoned and afterward to his home in a carriage.

It was unusually dark Friday night at this hour and for some reason the street lights had not been turned on and the accident was probably due to the inability of the motorman to see a great ways ahead.

A New Society.

A Council of the Fraternal League, to be known as Union Council, was instituted at West Quincy, Wednesday evening, with these officers:

Speaker, Charles B. LeClair.
Ex-Speaker, Napoleon Reed.
Vice Speaker, Madam Rose Reed.
Clerk, Wilbrod B. Dalpe.
Treasurer, Madam Charles LeClair.
Sergeant at Arms, M. LeClair.
Door keeper, Edward Caron.
Chaplain, Madam Aurelie Hubert.

The Council will meet on the second and fourth Tuesday evenings at St. Jean Baptiste hall.

Insist

Upon having just what you call for when you go to buy Hood's Sarsaparilla. There is no substitute for Hood's. It is an insult to your intelligence to try to sell you something else. Remember that all efforts to induce you to buy an article you do not want, are based simply

Upon

the desire to secure more profit. The dealer or clerk who does this cares nothing for your welfare. He simply wants your money. Do not permit yourself to be deceived. Insist upon having

Hood's Sarsaparilla

And only Hood's. It is the One True Blood Purifier.

Hood's Pills easy to buy, easy to take, easy to operate. 25c.

In Our Churches.

There was practical Christian services among the churches Sunday. Rev. Mr. Russell of Ohio preached a sermon illumined with truth, in the morning, at First church. He gave practical illustrations of what infidelity and Christianity had contributed to the world in past ages by contrasting them. He showed how the latter had inspired literature, art and music, and had helped the world forward. He dwelt upon the fact that the last best work of today, in trying to raise individuals, was Christian work for results, that touched the great evil of drunkenness. His happy manner, pleasing personality and earnestness were appreciated also in the Bethany church later in the day.

At the Episcopal church in the evening, the clarion tones of its pastor held a very large gathering, no less than did the melodious musical service. The rector began by quoting Gladstone's utterance that "Intemperance and drunkenness had slayed more victims, than war, pestilence and famine." He then defined the attitude of the English church in this grave matter. His discourse then took up the matter of the evils of drunkenness being so enormous that the state had set to work to find a remedy.

Rev. Mr. Breed said that local option gave citizens the power of good or evil results. That Quincy now had a clean, fair record in the State. That with open saloons for sale of liquors, we had larger expenses for maintaining our poor, for prosecuting offenders in court; unpaid bills at our stores to say nothing of the moral side which brought untold suffering and misery. We saved all this great cost in money by giving no licenses. Bills were better paid, costs in court reduced, there was less poverty to meet. No man could in reason, vote to bring back the old bad state.

Rev. Mr. Breed's clear, rapid utterance and ferver were striking. Christian service like that of today that begins at our doors, saving misery from women and little children is vital, and Quincy has nothing to look to, with more pride, than this manly attitude of our voters.

At the morning service at Bethany church the pastor delivered a timely and forcible sermon on the relation of the saloon to the church, taking his text from Romans 9:12. He showed very clearly that what was for the benefit of one was to the injury of the other, and wondered why the temperance people, who were the church people, submitted so calmly to the taxes so heavily laid upon them by liquor. Saloons were the incubators of crime, the headquarters of criminals, and the twin sister to licentiousness. In the rebelion 280,000 lives were lost, but as large a number go down in this country every four years from the curse of liquor.

Girls vs. Boys.

Friends of the Quincy High school should have heard the interesting debate at the building on Wednesday.

President Nichols called the meeting to order. Miss Thompson, '97, secretary, read her report, which on motion was adopted.

The entertainment followed:

"The Charge of the Light Brigade," Tennyson, by Donald MacKenzie, '97.

Recitation, "Webster," Miss McGuane, '97.

Recitation, Miss Walker, '97.

The debate was on this subject: "Resolved, That the Girls of the Quincy High school add more to the credit to the school than the Boys do."

In the affirmative were: Miss Bates, '98; Miss Beckwith, '98; Miss Brown, '98; Miss Collagan, '98; Miss Chamberlin, '98.

The negative was taken by: Miss Ford, '98; Miss Forrest, '98; Mr. Baker, '98; Mr. Cashman, '98; Mr. Damon.

Department, scholarship, attendance and punctuality, were some of the topics under discussion. The subject of athletics appeared to arouse considerable interest. Some of the young ladies made rather severe strictures on the conduct of the boys, but the boys took the remarks good naturedly, and made a strong defence. The achievements of the graduates were made the grounds of asserting superiority both by the girls and the boys. Both sides stated that the sex, whose merits they championed, has won larger numbers of prizes. The debate will be concluded next week.

No-License Meeting.

The mass meeting Sunday evening was one of the largest ever held in the city, and shows how strong public opinion is. It opened with a praise service of temperance songs. Rev. E. C. Butler read the lesson, Miss Isaac rendered an appropriate song, Rev. E. N. Hardy offered prayer and Louis Griffiths sang a solo.

Rev. H. H. Russell was happily introduced by Rev. Mr. Butler. Mr. Russell congratulated the city because the churches and pastors were alive to the issue. He regarded it a great privilege to vote annually on the license question. The progress of the temperance movement was reviewed: In debate, in public opinion, in legislation, in school training, in harmony of action, etc.

He told why the parents are to blame for so many bar rooms in the land. Why young ladies are to blame, why the drinker and moderate drinker are to blame. A Massachusetts report was quoted showing liquor to be largely responsible for pauperism, lunacy and crime. Great responsibility rests upon citizenship, and even Quincy should be careful. You need to be more alive. Secure better enforcement of the law. Secure election of officers in sympathy. Enlist the boys and maintain the right.

Rev. Mr. Hardy had a bombshell for a closing thought. He said he had been told that the liquor interests of Boston intended to pour a large sum of money into Quincy to subsidize voters.

☞ Every year about this time people look about for Chrismas presents and every year hundreds find their way to Guy's Coliseum where they find all that heart could wish in the way of housekeeping goods. Lamps that are beauties, clocks that are "timely" and good looking rocking chairs that rock without rockers and in fact everything in this line can be seen in this immense emporium and all within your reach. It will pay you to call and see for yourself.

Little Eddie, character vocalist, will give a fine entertainment at the M. E. church on Thursday evening next, under the auspicies of the Epworth league. For full particulars see notice in another column.

Pain-Killer
(PERRY DAVIS')
A Sure and Safe Remedy in every case and every kind of Bowel Complaint is
Pain-Killer
This is a true statement and it can't be made too strong or too emphatic.
It is a simple, safe and quick cure for
Cramps, Cough, Rheumatism,
Colic, Colds, Neuralgia,
Diarrhœa, Croup, Toothache.
Two sizes, 25c. and 50c.
Keep it by you. Beware of imitations. Buy only the Genuine—Perry Davis'.
Sold Everywhere.

SUNDAY SERVICES.

Church services are inserted in this paper without charge, but none will be accepted to run until further order. A notice should be sent each week even though it is but a renewal. Give subject and special services when possible. Let all churches be represented—EDS.]

2D SUNDAY IN ADVENT.

UNITARIAN CHURCH—Rev. Ellery C. Butler, pastor. Morning service at 10.30. Preaching by the pastor. Sunday School at 12 M. Vesper service at 4 P. M.

UNIVERSALIST CHURCH—Rev. W. H. Trick

FREE
BRIAR PIPE
FOR

25c

Honest LONG CUT

COUPONS
OR
GUMMED STICKERS

Shawmut Spring Water.

YOU MAY

Expect Sickness

IF YOU

DRINK IMPURE WATER.

After the ground freezes, all the foul surface water runs direct into the rivers and streams that supply the reservoirs of towns and cities with drinking water. Why run the risk of SICKNESS and possible DEATH when you can be absolutely sure of pure water for a small outlay. It will cost you less to buy SHAWMUT Spring Water for one month than one visit from the doctor. Five gallons of Shawmut Spring Water a week for one month will cost you only ONE DOLLAR.

Who cannot afford the luxury of pure delicious water for this trifling amount. Try it for your children and you will be convinced that your child's sensitive taste for pure water may be relied upon in preference to your own. Shawmut Spring Water is a SURE CURE for Dyspepsia, Indigestion, all kinds of Kidney and Liver complaints, as well as Rheumatic troubles.

A delicious table and drinking water for those that are in perfect health.

Do not neglect the health of your precious family at this important season of the year. Send your orders at once.

F. J. FULLER,
WEST QUINCY, MASS.

nov7 tf

WATER BUGS AND ROACHES.

CLEAR THEM OUT WITH OUR **EXTERMINATOR** NO DUST, NO TROUBLE TO USE.

Price 50c. Satisfaction guaranteed or money refunded. If your druggist does not have it we will mail it on receipt of price

BARNARD & CO.,
7 Temple place cor. Tremont Street, Boston, Mass.

Parlor Stove Talk.

All homes are not yet blessed with a furnace or a steam heating plant,—and if our enormous sales of Parlor Stoves is any criterion, we can with wisdom say that parlor stove popularity is by no means flagging. There is a difference in parlor stoves just the same as in everything else—some good, some bad, some indifferent. Years of experience have taught us just which stoves give the best service, are easiest to manage, and prove economical coal burners. Such stoves as these are what we offer. 40 different patterns to choose from, $2.98 to $25.00. A stove to suit your notion. A stove to suit your purse.

Oil Heaters in variety.

HENRY L KINCAIDE & CO.,
New Store, Hancock Street, Quincy.

☞ Free delivery everywhere.

THE A. T. STEARNS LUMBER COMPANY.

FLORIDA GULF CYPRESS A SPECIALTY.

Cypress Lumber, Cypress Shingles, Cypress Timber, Georgia Pine, Florida Ash, Spruce and Hemlock.

Rift Hard Pine, Ash, Oak & Maple Flooring.

QUARTER SAWED CYPRESS SQUARES.

Cypress Sheathing and Clapboarding.

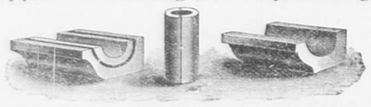

GUTTERS AND CONDUCTORS.

MOULDINGS, BRACKETS, COLUMNS, ETC.

Doors, Windows and Blinds.

BUILDERS' FINISH OF EVERY DESCRIPTION.

Window and Door Frames, Stair Posts, Rails and Balusters, Store and Office Fittings, Counters, Bowl Stands, Mantel Shelves, Etc.

Carpenter and Mill Work of All Kinds.

SASH BARS AND GREENHOUSE STOCK.

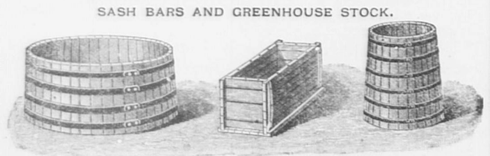

TANKS, CISTERNS, DYE TUBS.

FENCE POSTS, RAILS AND PICKETS, CYPRESS BOAT STOCK.

Kiln Dried Lumber Always in Stock.

Send for Book, "Cypress Lumber and its Uses." No Charge.

Main Office, Mills and Wharves at Neponset, Office and Exhibit, 166 Devonshire Street, Office and Warerooms, 104 Friend Street, } BOSTON.

P. O. Address, Neponset, Mass. Long Distance Telephones.

The Quincy Patriot.

SATURDAY, DEC. 5, 1896.

SINGLE COPIES 5 CENTS.
FOR SALE AT

The Patriot Office,	Quincy.
Souther's Periodical Store,	Quincy
McGovern Bros.,	Quincy.
C. F. Carlson,	near Quincy Depot.
Miss E. M. Freeman,	Quincy Point
S. F. Newcomb,	Quincy Neck
W. D. Ross,	Wollaston.
Thomas Gurney,	Atlantic.
Branscheid & Martens,	Atlantic.
Branscheid & Martens,	Norfolk Downs.
Peter Haverly,	Quincy Adams.
E. H. Doble & Co.,	West Quincy.
Henry Coram,	West Quincy.
Mrs. Lark's Store,	Jones' Corner.
William Clark,	East Milton.
Old Colony Depot,	Boston.
L. S. Houghton,	Neponset.
Henry B. Vinton,	Braintree.
N. B. Procter,	Braintree.
G. H. Hunt,	East Weymouth
B. F. Thomas,	North Weymouth

In an Apple Cellar.

Hid from the winter weather,
Safe from the wind and sleet,
Here, in a pile together,
Russet and Pippin meet.
And in this dim and dusty
Old cellar they fondly hold
A breath, like the grapes made musty
By the summer's radiant gold.

Fruitage of bright spring splendor,
Of leaf and blossom-time,
That no tropic land can mend, or
Take from this frosty clime,—
Fruit for the hearth-stone meeting,
Whose flavor naught can destroy,
How you make my heart's swift beating,
Throb with the pulse of a boy!

Apples scarlet and golden,
Apples juicy and tart,
Bringing again the olden
Joy to the weary heart.
You send the swift thoughts sweeping,
Through wreckage of time and tears,
To that hidden chamber, keeping
The gladness of youth's bright years.
—*In Good Housekeeping.*

Notes and Comments.

—Soon the State House Construction Commissioners will be ready to present to the public the new addition. Within a few weeks, probably by Jan. 1, the State House will have been all completed, with the exception of the Bulfinch front. Ruin and devastation hold sway in this part of the building. The interior has been torn out and nothing but a tottering frame remains of the old structure. The timbers are rotten, and a frame work of steel and iron will be made to preserve the architecture of the front. About $360,000 will be expended in making repairs.—*Mansfield News.*

—Austria's report of the first year's experience with anti-toxin serum is that out of 1,109 cases of diphtheria treated 970 recovered, a great improvement on previous mortality.

—Frank Ives, champion billiard player of the world, can strike a billiard ball with a cue harder than any other living man. With one blow he can drive the ball around the table until it has struck 11 cushions. Fitzsimmons can barely touch 9 cushions, while Corbett can touch 1 less. Ives thinks that his peculiar ability is due to some unusual construction of his arm, and he has just made a will in which he directs that at his death his right arm should be severed from his body and sent to his physician for dissection. The rest of the body will be cremated. Ives, by the way, has saved $300,000 during his career.

—To prevent chapped hands, put a little borax in the wash-water.

—There is in Lowell a boy, differing in no respect from his companions, who has great power over dogs, cats and other animals. The other day a large and vicious rat was captured in the stable in one of those traps which permit of easy ingress and no egress. The men who were looking at the animal were afraid to go near the trap, the animal showed such terror, but the boy when he beheld the imprisoned creature, fearlessly put out his finger and stroked its head, the rat manifesting as much pleasure as would a cat or dog. After several days the rat has grown so tame and familiar with the boy as to allow him to take him out and put him in the trap, will come at his whistle, and manifests every appearance of joy at his presence.

—The Mass. Ploughman gives this advice. Before everything has been frozen up, store a load or two of dry, sandy gravel for the poultry.

—The Indiana State Board of Health is investigating the subject of kissing as a possible means of communicating disease. The secretary of the Board is personally in favor of a law against the practice of kissing, but is in doubt as to the possibility of enforcing it.

—Apple trees that bore so heavily this season are likely to be barren next season, and winter apples are likely to be scarce in this section. The few trees which did not bear this year, says the Ploughman, should now now be liberally dressed with barnyard manure in order to force them to do their best; for upon them will grow most of next year's crop.

—The remote possibility of war with Spain, on account of the national attitude toward the Cuban insurgents, has aroused the war and navy departments to some degree of activity. Coast fortifications are being strengthened, and the construction of new vessels is rapidly pushed forward. One of the most interesting vessels of the new navy is the monitor, Terror, now lying at anchor inside of Sandy Hook, after two days of experiments with her guns at sea. The feature of the Terror that makes her radically different from the other vessels of the United States Navy is the pneumatic machinery for turning her turrets, loading the guns and checking their recoil, and working her steering gear. While other ships carrying heavy guns use the hydraulic system for these purposes, the Terror is the pioneer in the pneumatic field.—*Massachusetts Ploughman.*

—The wire nail trust, which within a period of one year forced the price of nails up three hundred per cent. has gone to pieces. In a recent decision, says the Milford Gazette, Judge Baker of Indianapolis declared that it was in "direct involation of an act of Congress, of morality, and of the public weal," and the public will not regret its early demise.

Constipation

Causes fully half the sickness in the world. It retains the digested food too long in the bowels and produces biliousness, torpid liver, indigestion, bad taste, coated tongue, sick headache, insomnia, etc. Hood's Pills cure constipation and all its results, easily and thoroughly. 25c. All druggists. Prepared by C. I. Hood & Co., Lowell, Mass. The only Pills to take with Hood's Sarsaparilla

Hood's Pills

Dry Wood

SAWED AND SPLIT.

Having taken back the Wood Business, the prices are as follows:

HARD WOOD, per cord, $7.00; Sawed, $8.00; Split, $9.00.

CLIFT PINE WOOD and SLABS, per cord, $6.00; Sawed, $7.00; Split $8.00.

PETER McCONARTY,
24 Pearl St., South Quincy.
April 27. tf

—The Boston Home Journal says with much truth that "In spite of talk about stringency and lack of money, people seem to have plenty to spend for what they want. For instance, no less than $65,000 was taken in Saturday at the gates of two football games."

—The Springfield Republican thinks the price obtained for the state 3½ per cent. gold loans — 105.8—is quite satisfactory. The commonwealth has done better than this before. In July, 1895, it sold a similar bond for 107.8. But the price now paid is a full point above that given for the recent New York city loan of the same denomination.

—The Ploughman says that Secretary Morton, of the national department of Agriculture, has not been popular among the farmers, but his administration has at least the merit of economy. He seems to have returned to the treasury $2,000,000 of the appropriations of the agricultural department during the four years, or $500,000 each year. This is in the neighborhood of twenty per cent. of the appropriations of the year. In these days of "extra" appropriations, this record is refreshing.

—One of Boston Home Journal's proverbs: The people who best appreciate Sunday are not the religious zealots, but the young fellows who prize a day on which to go a-courting.

—Up in New Hampshire they have a law which imposes upon towns a fine of $5 for every guideboard missing or out of repair. The amount of the fine goes to the complainant and a number of traveling men have combined to sue such towns as are delinquent in this matter. The Milford Gazette thinks it is a profitable business, as they have a list of 1500 or more such cases.

—Between July 1 and October 31, the Savings banks of New York City sustained a net loss in deposits of $12,000,000, but since the election the deposits have gone the other way.

—More than thirty members of the Chicago bar are negroes. The first negro to be admitted to the bar in the State of Illinois was Loyd G. Wheeler, who was admitted in 1839.

—The opening of the great A. T. Stewart & Co., store in New York by the firm of Wanamaker & Co., was preceded by some very liberal advertising in the New York newspapers. The success of the vast Wanamaker establishment in Philadelphia has been largely due to newspaper advertising and it is evident that the same methods are to be relied upon to build up the New York business. Whether in Philadelphia, New York or elsewhere, it is becoming more and more evident that the successful business man is the one who is the best advertiser and more and more is it coming to be realized that newspaper advertising is better for most lines of business than is any other.—*West Worcester Chronicle.*

—The work of improving the New York and Erie canal will begin this winter, giving employment to 4,000 men. By a direct vote the people of New York authorized the expenditure of $9,000,000 on the canals of the state. The Erie canal will be deepened to 9 feet. This addition of 2 feet to the present depth will admit boats 16 feet longer, with freight capacity enlarged one-half. It is probable that the seven locks at Lockport will be replaced with an elevator lock, lifting boats 62 feet to the higher level. The necessary rock blasting and dredging can be done to advantage in the course of the winter.—*Beverly Citizen.*

—Twenty-five states have given the educational ballot to women. There are still twenty states to conquer. The world moves slowly and generations die; but it moves. The business world moves faster; we have just counted twenty-five occupations that women have invaded in the last quarter of a century.—*Milford Gazette.*

—Write it on your heart that every day is the best day in the year. No man has learned anything rightly until he knows that every day is doomsday.—*Emerson.*

—There does not appear to be much likelihood of a war with Spain, or any other country, but somebody has taken the notion that it will be a good idea to fortify the islands just off shore.

—The only way to regenerate the world is to do the duty which lies nearest us, and not to hunt after grand, far-fetched ones for ourselves. If each drop of rain chose where it should fall, God's showers would not fall as they do now.—*Charles Kingsley.*

—The seeds distributed gratuitously by the government during the fiscal year weighed 230 tons and occupied 30 mail cars in transit. The cost of carrying them through the mails was over $70,000. Each congressman received enough to plant 163 1-2 acres.

—A horse that belonged to a family of Bloomfield, N. Y., for 12 years was sold two years ago. A few days after the sale the animal returned to his old masters, and although the faithful beast has been sold three times since then he has invariably returned. During his absence a setter dog has become attached to the horse, and the loving pair take all their trips together.

DO NOT DELAY.

At this time of year what may seem to be a trifling cough or cold, if neglected will last all winter and often terminate in a serious or fatal manner. Nothing will give such speedy and permanent results in the way of an absolute cure as Pulmonine, the greatest known remedy for coughs, colds and all kindred afflictions, manufactured by the Cushing Medical Supply Co. of Boston.

Anecdotes.

"You don't mean to say, Mrs. Easy, that you are houseless and homeless?"

"Precisely."

"Astonishing! How did that come about?"

"Well, I engaged a servant the other day, and after she had been domiciled a day or two she asked for my references: I gave them to her, and after examining them carefully she pronounced them unsatisfactory and discharged me."

Cobble—"That Miss Slimson is a very sensitive girl. She didn't like it because I called on her last night without being shaved."

Stone—"What did she say?"

"She said she felt it very much."

It was a very cold morning, and Bobbie came rushing into the house very much excited.

"Mommer," he cried, "there's something the matter with me. Please send for the doctor. I'm breathing fog!"—*Harper's Round Table.*

Young Calfleigh is always putting his foot in it. He danced three times the other evening with the girl with whom he is particularly smitten, and then positively asked her for the next.

"No, really, I can't; but I'll introduce you to the prettiest girl in the room," said his partner.

"But I don't want to dance with the prettiest girl in the room," said Calfleigh, pettishly, "I want to dance with you!"

And now they don't speak.

"Take away woman," shouted the orator, "and what would follow?"

"We would," said a man at the back of the audience, promptly.

The City Council.

The absent members at Monday night's City Council meeting were Councilmen Barker, Field and Moxon.

Jurors Drawn.

Mayor Adams, assisted by Councilman Phillips, drew the following jurors: Arthur C. Merritt, Price Morris and Henry A. Willey.

Transfers.

The School Committee sent a communication requesting the following transfers: $58 from transportation, to janitors' salaries; $200 from fuel, to teachers' salaries; $550 from evening schools to salaries of teachers and $50 from evening schools to books and supplies. This was laid on the table and latter in the evening Councilman Claflin offered an order for the same, which was adopted.

The Board of Health reported a transfer of $65 from abatement of nuisances to collection of garbage. Laid on the table, and later upon an order of Councilman Claflin the transfer was made.

Petitions.

Petitions were received for a junk license from Samuel Miles, and for two arc lights on Grove street. The former was referred to Committee on Licenses, and the latter to the Executive department.

Report of Committees.

The Committee on Finance reported ought to pass an order for $300 additional for Buckley street. Passed to be ordained under suspension of the rules.

Councilman Anderson offered an order for the Committee on Elections to meet Tuesday evening, Dec. 1, to receive returns. Passed.

Miller Stile Road.

The Committee on Finance reported an amendment to the order laying out Miller Stile road, changing the amount from $3000 to $2000.

The order took a second reading and a motion was made to suspend the rules.

Councilman Geary asked if it was urgent to pass order now.

Councilman Rice said if the order was to pass it was better to do it now. If delayed it cannot be built until next year.

Councilman Little asked whether if passed work would be done this year.

Commissioner Knowlton said he would start work and finish it as fast as possible.

Councilman Geary thought there were other streets that the Council would not accept unless they were 35 feet wide and in good condition. He hoped rules would not be suspended.

Councilman Claflin said good sense points to the finishing of it as rapidly as possible. It is a thoroughfare of great convenience.

Councilman Pinkham thought usually it was a mistake to suspend rules, but if Council intends to pass the order it should be done now.

Councilman Anderson was then called to the chair.

Councilman Bryant taking the floor spoke against suspension of rules. He thought it unfair to others who petitioned for streets to pass this order. We only took away the right of the foot passage to accommodate Dr. Everett. The public are no more inconvenienced today than before. If a bridge was built it would be as good as many streets in Quincy. It was unjust to other wards. He could not see where the money was to be expended.

Councilman Claflin said the last gentleman should be one of the foremost to improve the streets. It was no credit to the city to say that this was as good as sixtenths of the streets in the city.

Councilman Bryant said this was not a highway. There was two ways of getting across. He thought if $800 was spent for a bridge the people would be satisfied.

Councilman Bryant then sharply questioned Commissioner Knowlton whose replies were that if a bridge was built and approaches fixed it might be safe. If the order contemplated grading and building according to the plan the amount asked for would be required.

Councilman Badger thought it would be right to pass the order. If Council only appropriate enough for the bridge, perhaps these people will not wave damages.

Councilman Pinkham said if we are to accept the street we should put it in proper shape and this is the only way.

Councilman Lamb said there had been a right of way through here for 200 years or more. When the way was closed it was the impression the street would be accepted. If we accept the street and simply build the bridge it will be dangerous and the city liable for damages. He thought order should pass.

Commissioner Knowlton, in reply to questions, said he wanted to build a street in keeping with its locality.

Councilman Phillips was familiar with the locality and it was necessary to build and when done it should be done properly. This was a picturesque locality and therefore it would be wise to refer it to the next Council.

Councilman Holt said this was one of the most important thoroughfares in the city. He urged the Council not to put it off until next year.

Councilman Sprague thought it would be wise to make it a thorough piece of work.

Councilman Nickerson said it seemed to him that a decent job should be made of it or none at all.

It was then voted to suspend the rules by a vote of 14 to 5.

The order was put on its final passage but failed to pass on the following vote, two-thirds being required:

YEAS,—Anderson, Badger, Claflin, Cleaves, Hayden, Holt, Lamb, Nickerson, Parker, Phillips, Rice, Rideout, Sidelinger, Sprague—14.

NAYS,—Bryant, Geary, Little, Murray, Pinkham, Russell—5.

Councilman Pinkham said he voted no, so as to be able to move to reconsider and he so moved. Voted.

Councilman Bryant moved to amend changing amount to $800.

Councilman Rice hoped amendment would not pass.

Councilman Pinkham moved, and it was voted to lay the matter on the table.

The order granting the New England Telephone and Telegraph company permission to change location of one pole on Hancock street and to erect one new pole was passed to be ordained.

Adjourned at 9.8.

Literary Notes.

The December *Arena* is a brilliant number. It opens with a well written and eminently sensible article on "The Relation of Art to Religion," by the widely known sculptor, William Ordway Partridge, and closes with another of Will Allen Dromgoole's inimitable short stories entitled "Sweet 'Lasses," in which, as usual, the humor and pathos are deliciously blended. Within these limits are to be found valuable papers on a great variety of subjects, in proof of which it is sufficient to cite merely the names of some of their writers: Prof. Frank Parsons of Boston University School of Law, Edward Everett Hale, D. D., Mary A. Livermore, Lilian Whiting, Camille Flammarion, the great French astronomer, Eltweed Pomeroy, B. O. Flower, Ellen M. Henrotin, etc.

Godey's Magazine for December has an especial Christmas time flavor. The frontispiece is a reproduction of the splendid painting of Gherardo della Notte, "The Adoration of the Shepherds," a picture never before given in an American magazine. Following this is an illustrated series. "The first Christmas," by C. F. Lester. A strong special feature of this number is the article by Grace E Drew, on "Art and Fashion in Dinner Giving." This contribution gives so much valuable information that the homemaker-woman who does not read it will lose a great deal that is worth the knowing.

Summary of News.

A late curiosity gleaner claims that there are 500 open caverns in Edmondson county, Ky.

The power of herculite, a new explosive, is almost beyond belief. A half pound of it will move 50 tons of stone.

A woman who had lost her way on the street in London recently paid three pence and had herself conducted by special messenger from the postoffice to her home, where a receipt for her was duly obtained.

A lighthouse lens of the first order is six feet in diameter and costs $4,250 to $8,400; second order, 4 feet 7 inches and costs $2,700 to $5,550, and the third order, 3 feet 3 inches and cost from $1457, to $3650. There are three other sizes.

Several species of ants live in trees, and cut and chisel the wood in a wonderful manner, some of them gnawing the trunks into numberless stories, always more or less horizontal, with a distance of five or six lines between the ceilings and floors.

Air can be frozen at a temperature of 296° below zero, and the product, which can be handled and felt, burns, so to speak, with its excessive cold. Frozen air can be produced in any quantity, but its cost, $500 a gallon, is likely to prevent a large business.

Castle Square Theatre.

The grand opera repertoire at the Castle Square Theatre will be continued the coming week with a revival of "Faust," and all indications point to a continuance of the immense success which has attended the entire season of the company thus far. The record made by the members of this organization in Gounod's famous work last winter will be recalled with pleasure by all who attended the twenty-four performances which were given of this masterpiece of operatic composition. The production of the coming week will be characterized by all the lavishness and taste shown in the work of General Director Jaxon this season, and Mr. Max Hirschfeld's direction ensures equally good results in the musical side of the performance. Following "Faust" which is announced for a single week, there will be a revival of "Olivette," beginning Monday evening Dec. 14th.

☞ Best family drink: Ayer's Hygienic Coffee. Grocers sell it.

A Beautiful Christmas Number.

The Christmas number of The Boston Sunday Herald will be issued on Sunday Dec. 13. It will show newspaper enterprize at its best. It will be filled with exquisite illustrations in colors and half-tone. There will be poems, music and stories suited to the Christmas season, together with all the news, and a multitude of striking features. This issue will be worth many times the price charged for it. Readers should place their orders with their newsdealers at once, as there will be an unprecedented demand for this edition of the Boston Sunday Herald.

shortness of breath—a sensation of dryness and heat in the throat. Neglect is dangerous.

HALE'S HONEY OF HOREHOUND AND TAR

Hale's Honey of Horehound and Tar acts like a charm on the throat and bronchial tubes. Use it before it's too late. Sold by druggists.

Pike's Toothache Drops cure in one minute.

Quincy Savings Bank,

Granite Street, Quincy.

President, RUPERT F. CLAFLIN.
Vice-President, EDWIN W. MARSH.
Treasurer and Secretary, CLARENCE BURGIN.

Board of Investment, RUPERT F. CLAFLIN, EDWIN W. MARSH, JOHN Q. A. FIELD, ELIAS A. PERKINS.

BANK HOURS—From 8.30 to 12 A. M. and 2 to 4 P. M. During the months of June, July, August and September the Bank will close on Saturdays at 12 M.

Deposits placed on interest on the first Tuesday of January, April, July and October.

Connected by Telephone.
Quincy, Jan 11, 1896. tf

Sawed and Split Wood.

WE Would respectfully inform the people of Quincy that we are better prepared than ever to supply them with all kinds of Wood, sawed or split at short notice, also Sand, Loam, Gravel and Posts.

THOMAS O'BRIEN & SONS,
WEST ST., WEST QUINCY.

S. SCAMMELL,
Wheelwright,

CARRIAGE BUILDER

AND PAINTER.

—ALSO—

HORSE SHOEING AND JOBBING By First-class Workmen.

All orders promptly attended to and faithfully Executed.

Thankful for past favors, a liberal share of patronage is solicited.

Shop, Quincy Avenue.

A happy man is a healthy man, and a healthy man is generally happy. You never saw a happy man in your life who had indigestion. If a man gets up in the morning with a foul taste and fouler breath; if he feels listless and sluggish; if he is dizzy and blind the minute he steps out of bed; if his breakfast doesn't taste good; if he feels utterly incapable of work, it is a pretty sure sign that his digestion is out of order—that his principal trouble is constipation. If he lets this condition run on, there is no telling where it will stop. Nine-tenths of all human sickness comes from constipation. The first thing that every doctor asks when he is called to see a patient is whether the bowels are in good order. It is nonsense to call a doctor for such a simple thing. It is nonsense to let such a simple thing grow into such a serious thing, as it always does if neglected. Dr. Pierce's Pleasant Pellets cure constipation. They not only afford immediate and pleasant relief from all the distressing symptoms, but they cure permanently and positively. There are 10,000 medicines that can be taken, to give temporary relief. The "Pleasant Pellets" are the only things that really *cure*.

There are plenty of druggists who will try to sell you something else. You know just as well as we do that an honest druggist wouldn't do such a thing—that an honest druggist would give you what you ask for. You know that when a druggist insists on giving you something else, there must be a reason for it. We know what that reason is—he makes a bigger profit on the other thing. Any druggist in America will supply the "Pellets" if you *insist* on it.

The People's Common Sense Medical Adviser, in plain English, or Medicine Simplified by R. V. Pierce, M. D., Chief Consulting Physician to the Invalids' Hotel and Surgical Institute, Buffalo, N. Y., 1008 pages, illustrated. 680,000 copies sold at $1.50. Now sent, paper-bound, ABSOLUTELY FREE on receipt of 21 one-cent stamps to pay for mailing *only*. Address the Author, as above.

25 CTS. PISO'S CURE FOR CURES WHERE ALL ELSE FAILS. Best Cough Syrup. Tastes Good. Use in time. Sold by druggists. CONSUMPTION 25 CTS.

Household Receipts.

CHESTNUT STUFFING. One quart of large chestnuts. Pour on boiling water and let them stand until the inner brown skin will peel off easily. Put them into boiling water slightly salted or into stock and cook until soft. Then mash them very fine. Take half for the stuffing and reserve the remainder for the gravy. Mix with the chestnuts one cup of fine cracker crumbs, and season with one teaspoonful salt, one saltspoonful pepper, one teaspoonful chopped parsley, and the grated yellow rind of half a lemon. Moisten with one-third of a cup of melted butter and hot water sufficient to swell the crumbs. Add half a cup of California seedless raisins which have been stewed until well swollen.

A CHEAP FRUIT CAKE. Four eggs, two cups of sugar, one and one half cup of butter, one cup of molasses, one cup of milk, one pound of raisins, a teaspoonful of soda, spices to suit the taste and five cups of flour. This is a good rule.

CRANBERRY JELLY. Pare, quarter and core twelve large tart apples, (greenings or any juicy apples preferred) put in a porcelain kettle with two quarts of cranberries, stew until soft, then strain through a jelly bag, put the juice on the stove in same kettle (after it is washed) with two pounds of coffee A sugar, boil the same as for any jelly or until it jells from the skimmer when you dip it in and falls off in two or three places. Skim off the froth if any rises while boiling. Pour in jelly molds or tumblers. The apples give it a nice flavor.

FONDANT ICING. Boil one pound of sugar and a small cup of water rapidly until its hairs, or when a little is dropped into ice water it forms a soft ball. Leave it until half cold, then stir until it forms a stiff cream. If stirred while hot, it will be rough and sugary.

WOMAN'S LONG HOURS.

She Toils After Man's Day's Work Is Done.

What She Has to Contend With—Work That Sooner or Later Breaks Down Her Delicate Organism.

The great majority of women "work to live" and "live to work," and as the hands of the clock approach the hour of six, those employed in stores, offices, mills and factories, hail closing time with joy. They have won their day's bread, but some duties are yet to be performed, and many personal matters to be attended to. They have mending to do, and dresses or bonnets to make, and long into the night they toil, for they must look neat, and they have no time during the day to attend to personal matters.

Women, therefore, notwithstanding their delicate organism, work longer and more closely than men.

They do not promptly heed such signs as headache, backache, blues, pains in the groins, bearing-down, "all gone" feeling, nervousness, loss of sleep and appetite, whites, irregular or painful monthly periods, cold and swollen feet, etc., all symptoms of womb trouble, which, if not quickly checked, will launch them in a sea of misery.

There is but one absolute remedy for all those ills. Any woman who has to earn her own living will find it profitable to keep her system fortified with this tried and true woman's friend. Lydia E. Pinkham's Vegetable Compound speedily removes the cause and effects a lasting cure.

We are glad to produce such letters as the following from Miss M. G. McNamee, 114 Catherine St., Utica, N.Y.:

"For months I had been afflicted with that tired feeling, no ambition, no appetite, and a heavy bearing-down feeling of the uterus. I began to use Lydia E. Pinkham's Vegetable Compound. Soon those bad feelings passed away; I began to have more ambition, my appetite improved and I gained rapidly in every way, and now I am entirely well. I advise all my friends to use the Compound, it is woman's truest friend."

Granite Firms.

LEWIS DELL & CO.,
Medium dark blue Quincy Granite for Monumental and Cemetery Work. Quarry off Quarry street, Quincy, Mass.

LONG & SANDERS,
Fine Monumental Work from American and Foreign Granite and Marble. Latest designs. Superior workmanship. Works, South Quincy. Branch, Stoughton, Mass.

MILNE & CHALMERS.
Monumental and Cemetery Work of every description. Works near Quincy Adams Depot. P.O. Address, Quincy, Mass. Branch Office, 24 West Main St., North Adams.

PETER DEWEY.
Stone for Bridges, Buildings, Cellars and Curbing of all kinds cut to order. On Quarry Railroad.

GEO. H. HITCHCOCK & CO.
Medium Blue Quincy Granite for Building and Cemetery Work. Quarry and Office Quarry Street. Post Office address, Quincy.

JOSS BROTHERS,
Monumental Granite Works; Garfield Street, Quincy. Best of stock, and workmanship guaranteed. All orders promptly filled.

SCANDIA GRANITE CO.,
Monuments and all kinds of Cemetery work, Building and Bridge work. Quarry on Quarry Railroad. Post-office address, West Quincy, Mass.

O. T. ROGERS GRANITE CO.,
Successors to O. T. Rogers & Co. M. P. Wright, Gen'l Manager; W. T. Babcock, Treas. Building and Monumental Granite. Cemetery work a specialty. P.O., W. Quincy.

CRAIG & RICHARDS'
Granite Co. Wholesale Dealers in all kinds of Rough and Finished Granite. Quarry, off Adams Street. Works, off Water Street.

MILLER & LUCE,
Wholesale Manufacturers of Art Monuments from special designs. Works and Office West Quincy. Boston Office, 178 Tremont.

BADGER BROTHERS,
Granite Dealers and Machinists. Monumental Work of all Descriptions. Celebrated Ash and Emery for sale. West Quincy.

THOS. F. BURKE & BROS.,
Manufacturers of Monuments and every description of Cemetery Work. Office and Works, Willard St., West Quincy.

MERRY MOUNT GRANITE CO.
Incorporated 1881. Manufacturers and Dealers in Monumental and Cemetery Work. Works near Quincy Adams station, S. Quincy.

McGRATH BROS.,
Large stock of Finished Monuments and Tablets constantly on hand. Works at Quincy Adams Station. Established 1854.

FULLER, FOLEY & CO.,
Granite Manufacturers and Dealers. Works opposite West Quincy Depot.

CAREY BROTHERS
Dealers and Manufacturers of Polished and Hammered Monuments, Curbing and Headstones, Willard St., West Quincy.

THOMAS & MILLER.
Manufacturers of Monumental and Cemetery Work and Statuary. P. O. address, Quincy Branch Office, 18 Lake Ave., Saratoga, N.Y.

$3,400.00 CASH AND PRIZES GIVEN FREE EACH MONTH FOR Sunlight SOAP WRAPPERS

As follows:

4 First Prizes, each of $100	Cash - -	$ 400.00
20 Second " "	$100 PIERCE SPECIAL Bicycles*	2,000.00
40 Third " "	$ 25 Gold Watches -	1,000.00
Cash and Prizes given each month - -		$3,400.00 12
Total given during 12 mos. 1897,		$40,800.00

HOW TO OBTAIN THEM.

Competitors to save as many SUNLIGHT SOAP Wrappers as they can collect. Cut off the top portion of each wrapper, that portion containing the heading "SUNLIGHT SOAP." These (called "Coupons") are to be sent, postage fully paid, enclosed with a sheet of paper stating Competitor's full name and address and the number of Coupons sent in, to Lever Bros., Ltd., New York, marked on outside Wrapper (*implicit hand-corner*) with NUMBER of the DISTRICT Competitor lives in.

No. of District	NAME OF DISTRICT.
1	New York City, Brooklyn, Long and Staten Islands, New Jersey.
2	New York State (*outside of N.Y. City, Brooklyn, Long and Staten Islands*).
3	Pennsylvania, Delaware, Maryland, West Virginia and District of Columbia.
4	The New England States.

*The Bicycles are the celebrated Pierce Special, 1897 Pattern, as rid by Geo. N. Pierce & Co., of Buffalo, Boston and New York. Fitted with Hartford Tires, First Class Nickle Lamp, New Departure Bell, Standard Cyclometer, and Hunt Lace Saddle.

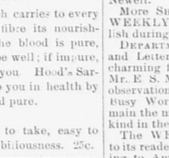

RULES.

1. Every month during 1897 in each of the 4 districts prizes will be awarded as follows:

The 1 Competitor who sends in the **Largest Number** of coupons from the district in which he or she resides will receive **$100 Cash.**

The 5 Competitors who send in the **Next Largest Numbers** of coupons from the district in which they reside will Each receive at winner's option a lady's or gentleman's **Pierce Special** bicycle, price $100.00.

The 10 Competitors who send in the **Next Largest Numbers** of coupons from the district in which they reside will Each receive at winner's option a lady's or gentleman's Gold Watch, price $25.

2. The Competitions will Close the **Last Day of Each Month** during 1897. Coupons received too late for one month's competition will be put into the next.

3. Competitors who obtain wrappers from unsold soap in dealer's stock will be disqualified. Employees of Lever Brothers, Ltd., and their families, are debarred from competing.

4. A printed list of Winners in Competitor's district will be forwarded to Competitors in about 21 days after each competition closes.

5. Lever Brothers, Ltd., will endeavor to award the prizes fairly to the best of their ability and judgment, but it is understood that all who compete agree to accept the award of Lever Brothers, Ltd., as final.

LEVER BROS., Ltd., New York.

Temperance.

Furnished for publication by the W.C. T. U.

Hold What We Have.

We have fought too long and hard, and have gained too great vantage ground, to think of compromise with a scared enemy. We have nothing to gain and everything to lose by an armistice. We have aroused public opinion; we have aroused the powerful temperance literature; we have been re-enforced by the artillery of science; we have won to our side the majesty of law; we have enlisted the prayers and purpose, patience and persistence of legions of Christian women; who have been cheered by the signal benedictions of God, and compromise or surrender of total abstinence and prohibition would be shameless treason. No moral question is ever finally settled until settled in harmony with the principles of uncompromising truth and justice and righteousness: "For right is right since God is God, and right our cause shall win; to doubt would be disloyalty, to falter would be sin."—*Temperance Cause.*

Blood Is Life.

It is the medium which carries to every nerve, muscle, organ and fibre its nourishment and strength. If the blood is pure, rich and healthy you will be well; if impure, disease will soon ove take you. Hood's Sarsaparilla has power to keep you in health by making your blood rich and pure.

Hood's Pills are easy to take, easy to operate. Cure indigestion, biliousness. 25c.

AUSTIN & WINSLOW'S Quincy and Boston Express

Boston Offices.	Leave.
34 Court Square,	8.30, 11.00 A.M. 3.30 P.M.
25 Merchants Row,	8.00, 12.00 A.M. 3.30 P.M.
75 & 91 Kilby Street,	8.00, 12.00 A.M. 4.00 P.M.
76 & 77 Kingston St.,	9.00, 12.00 A.M. 4.30 P.M.
97 Franklin Street,	9

Thomas Crane Public Library

The Quincy Patriot.

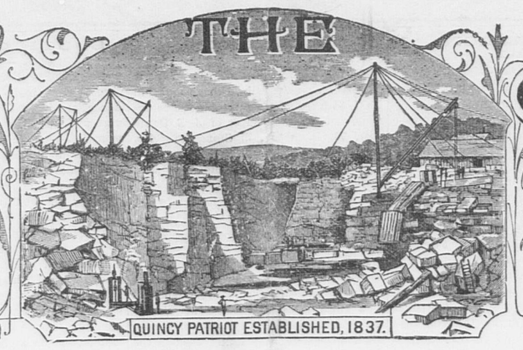

QUINCY, MASS., SATURDAY, DECEMBER 12, 1896. VOL. 60. NO. 50. FIVE CENTS PER COPY: $2.50 PER YEAR.

The Quincy Patriot,

Oldest and Best Weekly in Norfolk County. Established in 1837.

PUBLISHED SATURDAY MORNINGS BY

GEORGE W. PRESCOTT & SON,

(Formerly Green & Prescott.)

Subscription Price, $2.50 per Year.

☞ A reduction of fifty cents will be made when paid one year in advance.

Quincy Daily Ledger,

The ONLY DAILY in the ONLY CITY in Norfolk County. Established in 1889.

Subscription Price, - $6 per Year

☞ A reduction of $1 will be made when paid one year in advance.

ALSO PUBLISHERS OF THE

Braintree Observer,

A Weekly Established in 1878.

OFFICE, No. 115 HANCOCK STREET.

OFFICE OF PUBLICATION,

DR. C. T. SHERMAN,
DENTIST,
Rooms 5 and 6,—Durgin & Merrill's Block,
HANCOCK STREET, QUINCY.
Hour: Hours, 8 to 12, 1 to 5.
Residence, Greenleaf street

A. H. GILSON, D. D. S.
Specialist,..... Orthodontia.
REMOVED TO
No. 7 TEMPLE PLACE.
New Bradlee Building, Boston.
☞ Office Hours:—9 A. M., to 4 P. M.
Residence, - - - Linden Place, - - - Quincy.

DR. RALPH M. FOGG,
Surgeon Dentist.
Teeth extracted absolutely without pain, with the "BOSTON VEGETABLE VAPOR."
DEDHAM. QUINCY. NORWOOD.
At Quincy office, French's Building, WEDNESDAYS.
At Dedham Mondays and Tuesdays.
At Norwood Fridays and Saturdays.
July 28. tf

DR. EDWIN E. DAVIS,
DENTIST.
At Quincy,—No. 30 CHESTNUT STREET, Tuesdays, Thursdays, Saturdays.
At Boston,—HOTEL PELHAM,—Mondays, Wednesdays, Fridays.

DR. G. R. ENGLAND,
DENTIST.
14 Chestnut Street, Quincy, Mass
☞ Connected by telephone.

E. R. JOHNSON, M. D.,
37 Newport Ave., - Wollaston.
Refers by permission to Dr. Geo. B. Rice.
OFFICE HOURS—7 to 9 A. M., 1 to 3 P. M. Evenings usually.
Telephone 222.
Branch office at Wollaston Park, corner Rawson Road and Willett St., near the new schoolhouse.
OFFICE HOURS—3 to 4 P. M., on Mondays Wednesdays and Fridays. Will call every day for orders.
aug22 tf

MARIA E. DREW, M.D.
195 Hancock St., Quincy.
Office Hours, 2 to 4 P. M.
At Atlantic, corner of Squantum and Botolph streets, from 10 to 11 A.M. and 6 to 8 P M.
oct31 6m

F. S. DAVIS, M. D.,
HOMŒOPATHIC PHYSICIAN,
No. 5 Elm Street, Quincy.
Connected by Telephone.
OFFICE HOURS until 9 A. M., and 2 to o'clock, and 6.30 to 7.30 P.M.
Quincy, Oct. 23. tf

FRANCIS ABELE,
VETERINARY SURGEON.
Graduate of the Ontario Veterinary College.
Call offices at Hall's stable and at French's stable, Quincy.
Residence 6 Spear street, back of library.
Telephone connections.
Quincy, Dec. 1. tf

W. W. JENNESS,
TORNEY AND COUNSELLOR AT LAW,
87 Milk Street, Boston, Mass.
ffice Hours, 10 A. M. to 5 P. M. Rooms 38 and 39
QUINCY OFFICE, ADAMS BUILDING.
OFFICE HOURS:
8 to 10 A. M. 6 to 9 P.M. Room 2.
Quincy, May 26. tf

JOHN W. McANARNEY,
Counsellor-at-Law,
Room 1, Durgin & Merrill's Block,
Hancock Street, Quincy.
☞ Saturdays, at the office of COTTER & JENNEY, 209 Washington Street, Boston.
August 11. tf

BOOTS & SHOES
MADE AND REPAIRED.
PEREZ JOYCE,
Quincy avenue near Liberty street.

BOOTS & SHOES
MADE AND REPAIRED.
Nathaniel Nightingale,
Granite St., near Post Office.

A. L. BAKER,
Wollaston Real Estate.
Residences for Sale or to Rent. Desirable House Lots for Sale.
Office, opp. Wollaston Depot. Telephone, Quincy, 42-3. se,19-3m

I. D. HIRTLE,
(Successor to P. H. Gavin.)
PLUMBER,
And Dealer in Plumber's Materials.
Pump Work. Sanitary Department a Specialty. Strict attention given to Jobbing.
27 HANCOCK ST. Lock Box 28.
Quincy, Oct. 5. tf

J. J. KENILEY,
PLUMBER.
All orders promptly attended to at reasonable rates. Satisfaction guaranteed.
NO. 9 TEMPLE STREET, QUINCY.
In office formerly occupied by the Citizen's Gas Light Company.
Jan. 6. P. O. Box 808. tf

COAL COAL
At Boston Prices. At Boston Prices.
C. PATCH & SON.

H. T. WHITMAN,
Civil Engineer
AND
SURVEYOR,
ADAMS BUILDING, - QUINCY
Boston Office, - 85 Devonshire street.
Hours, 12 to 2 P. M.
N. B. Plans of nearly all the Real Estate in the City of Quincy can be found at my offices.
May. 28. tf

JOHN F. KEMP,
MACHINIST.
Lawn Mowers Sharpened.
32 WATER STREET, SOUTH QUINCY.
Sept. 19. tf

WILLIAM PARKER & SON,
Carpenters and Builders.
Plans and Specifications furnished and estimates given.
JOBBING PROMPTLY ATTENDED TO.
Hancock Court, Quincy, Mass.

IRA LITCHFIELD,
CARPENTER AND BUILDER
Pearl Street,
SOUTH QUINCY.

HERBERT F. NYE,
TEACHER OF
PIANO, ORGAN, VOICE.
RESIDENCE.—Coddington Street.
P. O. Address.—Box 679, Quincy, Mass.
At home Tuesday evenings.
Feb. 23. tf

DAVID BROWN,
HORSE SHOEING,
Carriage Work and General Jobbing.
ARLINGTON STREET, - WOLLASTON
Nov. 0. tf

E. M. LITCHFIELD,
HOUSE AND SIGN
PAINTING.
All orders in House and Sign Painting and all its branches will receive prompt attention. Residence, Quincy Avenue.
☞ All work executed in a workmanlike manner.
Quincy, March 12. tf

ALWAYS ON HAND.
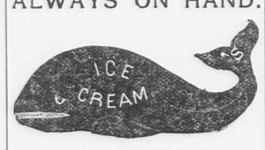

TEMPLE STREET, QUINCY.
Telephone, 41-3, Quincy.
Dec. 8. 1y

W. E. BROWN,
UNDERTAKER.
Office and residence corner of Canal and Mechanics Streets.
Quincy, Feb. 6. tf

Funeral and Furnishing
UNDERTAKER,
No. 51 HANCOCK STREET.
Constantly on hand a full assortment of
CASKETS, COFFINS,
Robes and Habits.
Having had several years' experience in the Undertaking business, the subscriber hopes by strict attention to the wants of all callers to merit a share of patronage.
JOHN HALL.
Quincy, Mar. 10 tf

Sawed and Split Wood.
WE Would respectfully inform the people of Quincy that we are better prepared than ever to supply them with all kinds of Wood, sawed or split at short notice, also Sand, Loam, Gravel and Posts.
THOMAS O'BRIEN & SONS,
WEST ST., WEST QUINCY.

Flowers.
To My Friends and Patrons:
I am still prepared to furnish Fresh Flowers for all occasions.
Specialties:—Wedding Decorations, Dinner Party Decorations, and Fresh Violets.
☞ Funeral designs at short notice.
WM. PATTERSON,
Greenhouse, 30 Central Avenue, Wollaston
Telephone 222, Quincy.

WALL PAPER.
The largest stock of Papers and Mouldings outside of Boston.
GOOD PAPER, 5c. A ROLL.
Window Shades made to order. Good Paper Hanger furnished at short notice.
F. T. APPLETON,
8 Faxon's Block, Quincy, Mass.
aug 1 tf

ESTABLISHED 1849
MACULLAR PARKER COMPANY
400 WASHINGTON ST BOSTON
166 WESTMINSTER ST PROVIDENCE
THE BEST
CLOTHING
FOR
MEN AND BOYS

DryWood
SAWED AND SPLIT.
Having taken back the Wood Business, the prices are as follows:
HARD WOOD, per cord, $7.00; Sawed, $8.00; Split, $9.00.
CLIFT PINE WOOD and SLABS, per cord, $6.00; Sawed, $7.00; Split $8.00.
PETER McCONARTY,
24 Pearl St., South Quincy.
April 27. tf

MILLINERY NOTICE
Ladies:
I have a large assortment of Trimmed Large Hats, Turbans and Bonnets, which I will sell at very low prices. The latest styles in Walking Hats; also a large line of Untrimmed Goods. Orders promptly done.
Yours truly,
Miss BELLE PATTERSON
112 Hancock St.,
QUINCY.

Quincy Savings Bank,
Granite Street, Quincy.
President, RUPERT F. CLAFLIN.
Vice-President, EDWIN W. MARSH.
Treasurer and Secretary, CLARENCE BURGIN.
Board of Investment, RUPERT F. CLAFLIN, EDWIN W. MARSH, JOHN Q. A. FIELD, ELIAS A. PERKINS.
BANK HOURS—From 8.30 to 12 A. M. and 2 to 4 P. M. During the months of June, July, August and September the Bank will close on Saturdays at 12 M.
Deposits placed on interest on the first Tuesday of January, April, July and October.
Connected by Telephone.
Quincy, Jan 11, 1896. tf

Granite Firms.
LONG & SANDERS,
Fine Monumental Work from American and Foreign Granite and Marble. Latest designs. Superior workmanship. Works, South Quincy. Branch, Stoughton, Mass.
MILNE & CHALMERS.
Monumental and Cemetery Work of every description. Works near Quincy Adams Depot. P O. Address, Quincy, Mass. Branch Office, 24 West Main St., North Adams.
PETER DEWEY.
Stone for Bridges, Buildings, Cellars and Curbing of all kinds cut to order. On Quarry Railroad.
GEO. H. HITCHCOCK & CO.
Medium Blue Quincy Granite for Building and Cemetery Work. Quarry and Office Quarry Street. Post Office address, Quincy.
JOSS BROTHERS.
Monumental Granite Works; Garfield Street, Quincy. Best of stock, and workmanship guaranteed. All orders promptly filled.
SCANDIA GRANITE CO.,
Monuments and all kinds of Cemetery work, Building and Bridge work. Quarry on Quarry Railroad. Post-office address, West Quincy, Mass.
O. T. ROGERS GRANITE CO.,
Successors to O. T. Rogers & Co. M. P. Wright, Gen'l Manager; W. T. Babcock, Treas. Building and Monumental Granite. Cemetery work a specialty. P.O., W. Quincy.
CRAIG & RICHARDS'
Granite Co. Wholesale Dealers in all kinds of Rough and Finished Granite. Quarry, off Adams Street. Works, off Water Street.
MILLER & LUCE,
Wholesale Manufacturers of Art Monuments from special designs. Works and Office, West Quincy. Boston Office, 178 Tremont.
BADGER BROTHERS,
Granite Dealers and Machinists. Monumental Work of all Descriptions. Celebrated Ashland Emery for sale. West Quincy.
THOS. F. BURKE & BROS.,
Manufacturers of Monuments and every description of Cemetery Work. Office and Works, Willard St., West Quincy.
MERRY MOUNT GRANITE CO.
Incorporated 1881. Manufacturers and Dealers in Monumental and Cemetery Work. Works near Quincy Adams station, S. Quincy.
McGRATH BROS.,
Large stock of Finished Monuments and Tablets constantly on hand. Works at Quincy Adams Station. Established 1854.
FULLER, FOLEY & CO.,
Granite Manufacturers and Dealers. Works opposite West Quincy Depot.
CAREY BROTHERS
Dealers and Manufacturers of Polished and Hammered Monuments, Curbing and Headstones, Willard St., West Quincy.
THOMAS & MILLER.
Manufacturers of Monumental and Cemetery Work and Statuary. P. O. address, Quincy Branch Office, 18 Lake Ave., Saratoga, N.Y.
LEWIS DELL & CO.,
Medium dark blue Quincy Granite for Monumental and Cemetery Work. Quarry off Quarry street, Quincy, Mass.

ABBOTT & MILLER'S
HOUGHS NECK,
QUINCY AND BOSTON EXPRESS.
Boston Offices—139 Kingston street, 96 Arch street. Order Box 10 Faneuil Hall square.
Quincy Offices—4 Chestnut street. Order Boxes, Quincy depot, Q. & B. St. R.R. Building, C. B. Tilton's, Pastor's Drug Store.
South Quincy—Quincy Adams depot, 66 Quincy street and Burn's store.
West Quincy—Kimball's store and depot.
Leave Quincy 9 and 10 A. M. Leave Boston 1, 3 and 4 P. M.
G. M. MILLER, General Manager.
Furniture and Pianos moved and stored. Light and heavy teaming.
P O. address, Lock Box 3, Quincy. Telephone, 238-4 Quincy.

Gallagher Express Co.
Furniture and Piano Moving a Specialty.
We have the only first-class express service to Houghs Neck. Two deliveries per day. Stable at the beach. Baggage sent from Quincy depot any time during the day. See our drivers at the Linden House stables. Men there all the time.
Also Horses Boarded at lowest possible prices.
14 Faxon Block, opposite Quincy Depot

AUSTIN & WINSLOW'S
Quincy and Boston Express
Boston Offices. Leave.
34 Court Square, 8.30, 11.00 A.M. 3.30 P.M.
25 Merchants Row, 8.00, 12.00 A.M. 3.30 P.M.
75 & 91 Kilby Street, 8.00, 12.00 A.M. 4.00 P.M.
76 & 77 Kingston St., 9.00, 12.00 A.M. 4.30 P.M.
67 Franklin Street, 9.00, 12.00 A.M. 4.30 P.M.
Quincy Office, 52 Washington St.
Leave at 7.15, 8.15, 9.15 A. M. and 12.45 P. M.
Telephone: 9—2, Quincy; 2386, Boston.
Baggage checked to all depots and steamboats. Particular attention to early trains and boats

WILLIAM GARRITY'S
Quincy and Boston Express.
Leaves Quincy at 9 o'clock, A. M., and Boston at 2 1-2 P. M.
Quincy—Orders may be left at Whitney & Nash's W. H. Doble's, E. E. Hall's, and the Stable.
Boston—174 Washington Street, 15 Devonshire Street, 4 1-2 South Market Street, and 10 Faneuil Hall Square.
N. B. Furniture Moved and Parties accommodated at short notice

LAUNDRY NOTICE.
MR. A. J. PRESTON,
Who for the past eight years has been the Quincy agent of the Wollaston Steam Laundry, has severed his business relations with that place and proposes to establish a business on his own account, for the collection and delivery of FIRST-CLASS LAUNDRY WORK. Mr. Preston will be personally responsible for all work entrusted to his care, and all claims for damaged or lost articles, will be promptly and equitably adjusted.
Your Patronage is Respectfully Solicited.
All orders addressed Box 39 Wollaston, Mass, will receive prompt attention.
Sept. 19, 1896. 3m

AYER'S
HYGIENIC * COFFEE.

A Health Drink, Nerve and Brain Food.
A vegetable and cereal Compound; contains all the elements one's system requires.
Prepared by M. S. AYER of Boston. A Vegetarian for many years.
Price, 20 Cents per Pound.
DIRECTIONS: Prepare the same as Coffee, using not more than two-thirds as much for same amount of water, or one tablespoonful to a pint. Follow the directions and you will use no other.
For sale by principal wholesale and retail grocers. Send 2c. stamp for book on "Diet Reform."
M. S. AYER, 209 & 211 State St., Boston
nov21 3m po

JOHN M. FRAZIER,
Successor to W. H. Bennett,
Cardener and Jobber.
Lawns taken care of by the month day or week.
Carpets Cleaned and Relaid, and Grading done. Also, Rubbish cleaned up at 50 cents per load.
Stone Dust for sale.
Residence at No. 50 Walnut Street, Quincy
Oct. 3. tf

FLOWERS
FOR ALL OCCASIONS.
Wedding Decorations
AND
FUNERAL DESIGNS
A SPECIALTY.
Plants of all kinds in their season.
A. M. BUCBEE,
Holmes Street, . . Atlantic.
☞ Near Norfolk Downs depot, and on line of Boston & Quincy Electrics.
Oct 31 3m

Why Is It?
That so many people use the Cushing Process Purified Standard Liquors and Choice Wines.
It is because they are Absolutely Pure, and consequently are recommended by Physicians for family and medicinal uses. Call or send by express. We Guarantee Satisfaction both in quality and price.
Cushing Process Co.
580 Washington St., Boston,
Near R. H. White Co.
Have you tried our Great Remedy for Colds and Coughs,
PULMONINE
For Asthma, Bronchitis and all throat and lung troubles it has no equal.
For Sale by all Druggists.
PREPARED BY THE
Cushing Medical Supply Co.,
BOSTON.

Sunshine
is what we want in every home—real bright sunshine—not the kind that comes and goes, but the kind that greets you whenever you enter the home door. The real home sunshine, the kind that brightens your life, and makes your home the best place on earth. We've made a study of home sunshine. We manufacture it right here for your benefit. If you'd like to try it begin right, start in the kitchen, own a Glenwood range—that's the best foundation for home sunshine on earth. We know it and most every one else knows it. Sunshine for every one in Glenwood Ranges alone.
HENRY L KINCAIDE & CO.,
Hancock St., Quincy.

Shawmut Spring Water.
YOU MAY
Expect Sickness
IF YOU
DRINK IMPURE WATER.
After the ground freezes, all the foul surface water runs direct into the rivers and streams that supply the reservoirs of towns and cities with drinking water. Why run the risk of SICKNESS and possible DEATH when you can be absolutely sure of pure water for a small outlay. It will cost you less to buy SHAWMUT Spring Water for one month than one visit from the doctor. Five gallons of Shawmut Spring Water a week for one month will cost you only ONE DOLLAR.
Who cannot afford the luxury of pure delicious water for this trifling amount. Try it for your children and you will be convinced that your child's sensitive taste for pure water may be relied upon in preference to your own. Shawmut Spring Water is a SURE CURE for Dyspepsia, Indigestion, all kinds of Kidney and Liver complaints, as well as Rheumatic troubles.
A delicious table and drinking water for those that are in perfect health.
Do not neglect the health of your precious family at this important season of the year. Send your orders at once.
F. J. FULLER,
WEST QUINCY, MASS.
nov7 tf

Poetry.

Snow Song.

BY FRANK DEMPSTER SHERMAN.

Over valley, over hill,
Hark, the shepherd piping shrill!
Driving all the white flocks forth
From the far folds of the north.
Blow, wind, blow;
Weird melodies you play,
Following your flocks that go
Across the world today.

How they hurry, how they crowd,
When they hear the music loud!
Grove and lane and meadow full
Sparkle with their shining wool.
Blow, wind, blow
Until the forests ring;
Teach the caves the tunes you know;
And make the chimney sing!

Hither, thither, up and down
Every highway of the town,
Huddling close, the white flocks all
Gather at the shepherd's call.
Blow, wind, blow
Upon your pipes of joy;
All your sheep the flakes of snow
And you their shepherd boy!

Miscellany.

DUMBLETON'S DILEMMA.

Ferdinand Dumbleton, of the Grove, Wrymouth Wells, stood high in the estimation of all match making matrons, but unfortunately for them, Ferdinand Dumbleton was almost the only eligible male within their reach, and, owing to this absence of competition, he enjoyed an importance which he conceitedly ascribed to his own personal fascinations. His society was in such request, and anxious mothers, desirous of a satisfactory settlement on and of their daughters, were so kind to him, that his head was turned and he flattered himself that, Sultan-like, he had only to throw the handkerchief to have it snatched up with avidity. But the very fact that his choice was thus unrestricted embarrassed him. The garden of girls was so uncommonly well stocked that selection was difficult, and he fluttered like a gay butterfly from flower to flower for a long while before at last he began to hover persistently round three particular blossoms. But still he did not settle on one of them. He admired them all so greatly that his mind kept wavering to and fro between the three of them. One day he inclined toward May Glover, the next toward Gertrude Leighton, and on the third he was ready to swear that Florence Wilmot was immeasurably superior to either.

Then there were other points to be considered. Miss Glover was as blooming as a rose, but she was guarded by a particularly jagged and formidable thorn in the shape of dour and canny Scotch father, who looked down upon Dumbleton as a "frivolous, light-minded body," quite without ballast. Miss Leighton was an undoubted beauty, but she had a hot-headed brother who was as undoubted a beast—a boisterous, back slapping, nose-punching fellow, who was always in extremes and whose familiarity was, in Dumbleton's opinion, almost as objectionable as his ferocity. Lastly, Miss Wilmot was as lovely as a Circassian, but her mother was a regular tartar, the true stuff of which the typical mother-in-law of the comic papers is manufactured. Thus, a marriage with any one of them had its drawbacks. With such a father-in-law, such a brother-in-law, or such a mother-in-law, perfect felicity was hardly to be expected; and the difficulty of deciding which of these contingent evils was the worst contributed greatly to Dumbleton's hesitation.

At last, however, after much deliberation, he came to the conclusion that Miss Glover's father was less to be dreaded than Miss Leighton's brother, and that Miss Leighton's brother, with all his faults, was not nearly as formidable as Miss Wilmot's mother. At all events, the former would not want to live with him always, and he had strong reason to believe that the last named would! Consequently Miss Glover was the fortunate individual on whom his choice finally fell, while Miss Leighton stood next on the list of promotion.

At three o'clock, accordingly he presented himself at the Glover's house, arrayed for conquest, with an expansive smile on his face and an expensive flower in his buttonhole. At precisely 3.45 he dashed excitedly down the Glover's doorsteps and hurried away in a state of inexpressible astonishment and indignation. He had been refused! Incredible as it may appear, he had been refused—not it is true, by Miss Glover, who on the contrary, had given him a conditional "Yes," subject to papa's approval, but by her obstinate, pig headed, prejudiced old Puritan of a parent, who had met his advance with an unconditional "No!"

"To be candid with you, Mr. Dumbleton," was that cautious individual's reply, "I do not think that my daughter's happiness would be safe in your hands. I'm not just satisfied of the stability of your character, which seems to me to be sadly disposed toward the pursuit of frivolous pleasures, and considerin' the way in which I've seen you danderin' after other lasses quite recently, I cannot but feel doubtful of the sincerity of your affection. I'd like to see you settle down. Suppose you try it for, say a year. Then if you're both still of the same mind why, then we can talk about the matter again. But in the meantime I cannot consent to any engagement."

"Let me understand you plainly," cried Dumbleton, turning very red. "Do you mean that you refuse to consider my offer for at least a year and that in the meantime we are to be perfectly free—free even to form another connection, if it should so please either of us?"

"Just that," assented Mr. Glover blandly. "I bind myself to nothing, and I'm sure I've no wish to bind you."

This unexpected check exasperated Dumbleton greatly. He could not afford to figure as an unsuccessful suitor. Besides, he wanted to show Mr. Glover that his great and shining merits were properly appreciated by others. To effect this, it was only necessary to become engaged at once to another girl, and either Gertrude Leighton or Florence Wilmot, he felt sure, would jump at an offer from him. As for their undesirable relatives, they could not possibly be worse than Mr. Glover had just shown himself to be, while Miss Leighton's brother might prove even better—at all events, he could certainly be kept at arm's length after marriage more easily than an objectionable parent-in-law. Yes! he would propose to Miss Leighton that very night—though not in person, this time, but in writing. He would pour out his heart on paper, sue for her hand in the most elegant language at his command, and signify that, as the advertisments say, "silence would be accepted as a polite negative."

But the fair Gertrude did not snap at him with the alacrity for which he had looked. At first he had rather expected that she would dispatch her reply by hand before midday the next morning, but, as the day glided on and no messenger appeared, he concluded that, not wishing to appear too eager, she had sent her letter by post in the ordinary manner. It would come tomorrow, he said confidently to himself.

Tomorrow came but the letter did not. He began to feel annoyed, but consoled himself with the reflection that she was doubtless consulting her parents before framing her answer, which would certainly come to hand next day. Alas! next day brought him nothing but disappointment, and annoyance gave place to uneasiness. Still, for a whole week, he went on hoping against hope, till he could no longer shut his eyes to the awful truth. Obviously Miss Leighton had taken him at his word, and wished him to accept silence as a polite negative. He had been refused again!

This second deadly wound to his vanity irritated him almost to madness. They shan't boast that I wear the willow for 'em. There are better fish in the sea than either May Glover or Gertrude Leighton, and if I don't hook one before I'm many hours older my name isn't Dumbleton! There's Flo Wilmot, for instance—a pretty little girl, with uncommon good taste—who'll have me if I hold a finger up. And her mother, whatever they may say of her, is a sensible woman who knows a desirable son-in-law when she sees him. Gad, I'll run around there at once and get the business over before lunch! Spurred on by mortified vanity, he did not pause to reflect, but hurried off to the Wilmots' house, where he met with a reception which quickly smoothed his ruffled feathers and restored his self-complacency. Miss Florence blushingly admitted that he was not indifferent to her, and referred him to "mamma," who welcomed him literally with open arms, embracing first his proposal and then himself with flattering cordiality. She did not suggest a year's probation or deal in "polite negatives." No! She gave him her blessing on the spot, talked of an early date for the marriage and even promised to crown the happiness and insure the comfort of the young couple by breaking up her own home and coming to live with them permanently. It was a kind offer and Dumbleton could not find words in which to thank her for it. But his countenance showed that he was profoundly touched, indeed, he turned quite pale.

Dumbleton's difficulties now seemed to be at an end and it only remained to announce his engagement as soon as possible. He was eager to flaunt his success in the faces of the tasteless persons who had rejected him, and with that intent proposed to accompany Florence to the Winter Gardens on the following forenoon, when the town band was to play, as it did regularly thrice a week thoughout the winter months. On these occasions Wrymouth society always mustered strongly, and the latest gossip was eagerly discussed to the strains of the latest popular airs. It would be a capital opportunity to publish his engagement and parade his happiness, and he determined to take advantage of it. So he arranged to meet Florence at half-past eleven next day and took an affectionate leave of her and returned home, where he spent the remainder of the day, doubtless in dreaming of a happy future to be spent there in the sweet society of his dearest girl—and of her mother.

About 10 o'clock next morning he entered his dining-room looking fresh and blithe, and rang for breakfast. Humming a lively air, he picked up his letters and began to glance over them carelessly; but suddenly the tune was converted into a low whistle of astonishment, if not of dismay, as he recognized the handwriting on two of the envelopes.

"Now, what on earth does this mean?" he muttered, tearing open the uppermost and running his eye rapidly over its contents."

It was from May Glover, who informed him that her father overpowered by the arguments of his wife and daughter, had listened to reason, and was prepared to withdraw his opposition to the course of true love. He now professed himself willing to reopen the question at an early interview with Ferdinand, but the writer was so impatient to meet her faithful swain and discuss the good news with him that she suggested a meeting at the Winter Gardens that forenoon when the band played. And she remained with many fond expressions, ever his own May.

Dumbleton allowed the letter to flutter to the floor, and clutched the second with a trembling hand. It was the long expected answer from Miss Leighton. She had been staying with friends in London for the past ten days and had only received his letter on her return home the previous afternoon, but she hastened to assure him that she fully reciprocated his sentiments, and that her parents readily gave their consent to an engagement. She found it difficult to put into writing all that she wished to say, she added, but if he wished for a fuller answer from her own lips, he had only to visit the Winter Gardens that day at the time the band played, and she remained, with many fond expressions, ever his own Gertrude.

With a dismal groan the wretched man threw himself upon a sofa. His thoughtless haste had indeed undone him; he was more or less engaged three-deep! Awful visions of breaches of promise and breaches of the peace passed before his eyes, and he racked his brain in vain for the means of extrication from the hideous dilemma, on the horns of which he seemed bound to be impaled, no matter in what direction he turned.

It was indeed a situation from which there was no escape; in every path a lion lay. The clock struck eleven and then twelve; but still he remained plunged in painful meditation. It was the hour at which the band played in the Winter Gardens, but he knew too well that the three girls were waiting for him there, and that, if he went, the band would play with a vengeance! At last he rose, with the light of determination in his eye, and seizing a railway guide, began to turn over its pages with feverish fingers.

Meanwhile perplexity reigned at the Winter Gardens, where several strangely conflicting rumors were going the rounds and nobody knew what to believe. Mrs. Wilmot's acquaintances announced on the best authority that Florence was engaged to Dumbleton and the Leighton's friends asserted on the highest and best authority that Mr. Dumbleton was engaged to Gertrude; while Mrs. Glover flatly contradicted both statements, and declared on the highest and best authority that Mr. Dumbleton was engaged to quite another person, whose name, however, she was not yet at liberty to mention. Whereupon May looked conscious and the gossips looked knowing. They also watched anxiously for the appearance of the hero of the hour, for their curiosity was excited to the highest pitch, and they were beginning to scent a tantalizing and toothsome little mystery—possibly even a scandal. But they watched in vain; the conquering hero did not come.

That night Dumbleton quitted Wrymouth Wells forever in secrecy and the north express. Unable to find any other way out of the tangle, he loosed the Gordian knot by "cutting it." In other words, recognizing the weakness of the only defense he had to offer, he fled from the difficulties that he dared not face, and allowed judgment to go by default. He has never been heard of since, and, although it is possible that his thoughts sometimes fly back to Wrymouth Wells and the girls he left behind him, it must be admitted that he has acted wisely in keeping his body at a safe distance. For he has been neither forgotten nor forgiven by his disconsolate friends, and any information which may lead to the discovery of his present address will be most thankfully received by Mrs. Wilmot—and by Miss Leighton's brother!—*Household Words.*

Warmest She Could Find.

Old Aunt Jenkins spent last Thanksgiving with her son-in-law in this city. She told many stories over the evening nuts and pop-corn. She mentioned that Uncle Abner was going to give her an oil stove for Christmas, and naturally got to talking about stoves and oldtime cooking.

"Some men folks be powerful mean, sometimes," she said. "Mab be they can't help it. I s'pose it comes nateral to 'em, like enough, same as artists allers picter Satan as a man. But anyway my stepfather was as mean as eny on 'em. He didn't lay out to be mean, like enough. He was jest that crazy with his own work, his cattle an' his barns and his hayin' and his bills, that he was like a hungry horse when the oat bin is open; he saw nothin' else.

"Now 'twas one of his weaknesses not to know much about wimmin folks' work. He never thought they had to do anything, anyhow. He liked to discipline his wife.

"Well, he jest used to let the woodpile about run itself. And he was mighty particular about having meals on time, too, mind ye.

"I remember one winter he sold a lot o' cord wood. The measure run a little short and he only saved a lot o' the nastiest little crooked limbs for the kitchen wood pile. Mother was allers peaceful like and he could never get her riled up. When it was all gone she jest says to him, "Zeke, we ain't got no wood, an' I wish you'd get some more jest like the last, it did curi so cosey 'round the kettles and pots."

"But I guess the last time she ever found a lack in the woodpile was one day in hayin'.

"He had a gang o'men and was jest a hustlin.' Now he hadn't cut no wood to speak of in the winter, and there wasn't a stick on the place. Mother had even scraped the bark off'n the old pine hitchin' post to bile a cup o' tea for his breakfast.

"Oh,' he was 'too busy,' if she said anything about wood. 'Jest scrape up some chips today,' he would say.

Well, what did mother do but chop up some of the best chairs and cooked the dinner with them, saying to pa when he and the men came to dinner that they made the warmest fire she ever had. Pa was mad and it was warm all round for a few minutes, but there was a large stock of wood at the woodpile after that.

Forgot to Put in the Hole.

Old Nick Sampson was the keeper of a lumberman's supply store in northern Wisconsin. He was a bluff, hearty old fellow, educated in the ways of the woods, but wholly uneducated in "book larnin'." He couldn't write his own name. And yet he kept an old book in which he had a curious set of accounts which assisted his ready memory. One day the clerk of one of the logging camps called to settle accounts with him.

Old Nick Sampson pulled down his book and began:

"On November 6 you had four gallons of molasses; on the 6th a dozen pairs of shoe-packs; on the 7th, ten pounds of coffee and a cheese"—

"Hold on," said the clerk, "we've never had any cheese from you or from any other person."

"You certainly must have had it. It's down in my book," and old Nick nodded his head positively.

There was a hot dispute which had almost reached blows when the clerk said:

"I got a grindstone of you about that time, but no cheese."

"That's it, that's it," shouted old Nick, slapping his knee. "It wasn't a cheese."

Then he pointed to the rough circle which he had drawn in his book to represent a cheese.

"I forgot to put a hole in the middle," he said.

Palms.

A thrifty palm growing in a pot will often add as much to the decoration of a room as a handsome piece of furniture. Especially is this the case when they are large and wide-spreading.

They are easily grown and are beautiful for a corner or a bay window of a dining-room. They should be planted in deep pots, and should be kept free from dust. This may be accomplished by frequently wiping the leaves with a damp cloth.

Palms need plenty of water and should be so placed that they may have the light upon all their leaves, although too much sunlight is not desirable.

A Shaker Cure.

Among the Shakers there is a singular and very ingenious medicinal custom. If a member of the fraternity has taken cold, her companions seriously set themselves to work to make her angry. They make disagreeable personal remarks about her until she blushes with indignation. Then her blood is heated, and the theory is she will be able to throw off the chill from which she has been suffering.

The Whole Story

Of the great sales attained and great cures accomplished by Hood's Sarsaparilla is quickly told. It purifies and enriches the blood, tones the stomach and gives strength and vigor. Disease cannot enter the system fortified by the rich, red blood which comes by taking Hood's Sarsaparilla.

Hood's Pills cure nausea, sick headache, indigestion, biliousness. All druggists. 25c.

Christmas Candies.

To make good French candy it is necessary to have pure sugar, as where it is adulterated it seems impossible to cook it to the required degree. Good granulated sugar may be used, but more success will attend the use of "Coffee A." For the foundation take two and a half pounds of Coffee A sugar and pound until the lumps are gone. (Granulated sugar does not need pounding.) Mix well with two cupfuls of cold water and set it on the back of the stove until the sugar is melted, then one even teaspoonful of cream of tartar dissolved in a little water can be added. The cream of tartar takes away the sickly-sweet taste which many candies have, but the candy can be made without it. Set the granite pan on the front of the stove, where it will boil. Do not stir after it is hot, and do not shake the pan. When it has boiled a few minutes try it by dropping some of the sugar into cold water. When it will not mix at once with the water, try it often, and while trying keep the pan where it will not boil, as it changes very rapidly from one degree to another, and even while being tried it may go too far. When the sugar dropped in cold water is hard enough to take it up between the fingers in rather a hard ball, but still is not crisp, pour it into a large, shallow pan (unbuttered) and let it cool until it will wrinkle when the pan is tipped, then stir or paddle it with a large spoon until cool.

Peppermint Patties.—Put some of the fondant in a cup, set in a pan of hot water and add one or two drops of oil of peppermint, which is used instead of the essence, as it is so much stronger and will not dilute the candy as the essence would. Care must be used not to make it too strong.

Wintergreen Patties.—Set a cup with fondant in it in a pan of hot water and add one or two drops of oil of wintergreen and some coloring matter; fruit colorings can be used, cochineal, or, best of all, a little cranberry jelly from which the seeds have been strained. Melt the jelly before adding, if too thick to stir in as it is. Cranberry makes a delicate pink and cannot be tasted in the candy.

Cream Walnuts.—Drop half of an English-walnut in some of the fondant melted in a cup set in hot water, and take out on a fork and drop on paper. If the first time it is not sufficiently covered with the candy it can be dipped again when the first coat is hard. Another way to make the English walnut candies is to chop up some of the broken pieces of the nuts, mix with the fondant, and then make into balls by rolling in the hands. When these have somewhat hardened drop in melted fondant, put on the paper and on the top of each one at once put a half of a nut.

Christmas Pudding Candy.—This consists of everything in the way of nuts or fruits held together by some simple foundation candy. The boiled fondant or the raw white of egg mixed with powdered sugar is suitable for this purpose. The fruits may be the candied cherries, plums, and pineapple, or seedless raisins and citron, and the flavor may be a blending of spices similiar to that used in mince pies. After the materials are thoroughly mixed, pack in a box lined with paraffine paper and leave for a while to ripen, then cut with a sharp knife into cubes the size of caramels.

Sugar Candy.—Vanilla, wintergreen or peppermint—Four cups granulated sugar, two-thirds cup hot water, five tablespoonfuls vinegar, one-third cup butter, one tablespoonful glycerine, one tablespoonful vanilla or wintergreen, one-half teaspoonful soda. Cook all together, except the vanilla, without stirring, about half an hour, or until crisp when dropped in cold water. When done, stir in the soda and vanilla, or other flavoring, and pour on platters to cool. It will pull very white. Draw into flat sticks, and cut with shears. This candy improves with age, if it can be spared until that time.

Butter Scotch.—One cup light brown sugar, one-half cup hot water, one tablespoonful of butter, one teaspoonful of vinegar. Boil about 20 minutes, testing in cold water when it begins to thicken. It can be flavored by adding one-half teaspoonful vanilla when done, if desired. Pour on buttered plates, and mark in squares as it cools. It may also be flavored with a few drops of ginger, instead of vanilla if preferred.

Molasses Taffy—One cup brown sugar, one cup New Orleans molasses, one-quarter cup butter. Boil

The Quincy Patriot.

SATURDAY, DEC. 12, 1896.

Sudden Death.

The city was shocked at the sudden death yesterday afternoon of Mrs. George Harvey Field of Franklin street; especially the party of ladies in whose company she spent several hours the day before, when she was so jovial, well and happy.

Mrs. Field was exceedingly popular in the city, prominent in work of the First church and all charities, and a leader in society. Although a grandmother, the weight of years rested very lightly upon her, and few younger people enjoyed more a dance or a good time than Mr. and Mrs. Field. They sang for many years in the choir of the First church. Rev. E. C. Butler, her pastor, when informed of her death, remarked you cannot say too much of her.

She was the daughter of the late Alonzo Davis of West Quincy, and a sister of Mrs. Walter H. Ripley of Cross street. Mrs. Davis is still living, making her home with Mrs. Field's only daughter, Mrs. Edward H. Dewson, Jr., who resides on Franklin street.

Mrs. Field had a shock of apoplexy about 11.30 Friday morning, and survived only until 2 o'clock in the afternoon. Mr. Field was away in the morning but arrived home before her death. She was 52 years old last September.

Granite Firm Losses.

The fire department was called out at 7.30 Saturday night by an alarm from Box 442 for what proved to be a most disastrous fire in the engine house and granite polishing mill of George H. Hitchcock & Co., on Quarry street.

The fire which started from some unknown cause near the engine room was discovered by people living in that vicinity, who gave the alarm, and although the department responded promptly the building was practically gutted before any water reached it.

The nearest hydrant was on Common street near Quarry street, over 1,000 feet away, and this coupled with a very rough road over which the hose had to be hauled before the fire was reached was necessarily slow work and valuable time was consumed. Then again the steamer was obliged to force water up a steep grade, which required a heavy pressure, and took some minutes to get up the required amount of steam.

All of this time the fire was burning rapidly making an illumination that could be seen for miles. The firemen were also busy during this time trying to save some of the property and in this they were successful, although the heat damaged all of the granite in the building to a more or less extent.

The building was old and dry and the sparks were very thick, and the clothing of several of the firemen took fire frequently. Some of them will doubtless be out a suit of clothes.

Two telling streams were finally directed upon the burning building and the fire was soon extinguished.

In the building, besides the engine and polishing machinery, were a large number of granite blocks undergoing polishing, and as heat and water quickly spoil them the loss will be quite heavy. It is impossible to tell how much until it has been gone over, but it is safe to say that the loss on building, machinery and granite will not be far from $10,000, partially covered by insurance.

Congress.

The second session of the Fifty-fourth Congress was called to order at 12 o'clock on Monday last; the Senate by Vice President Stevenson and the House by Speaker Reed. The President's message which was quite lengthy was read in both houses, and about two hours were occupied listening to the same.

It was a conservative document, creating but little discussion. On the Cuban subject, which many readers at present are much interested in, Mr. Cleveland has undoubtedly given much thought. At first glance, the Boston Journal says, some of his fellow-citizens may be disposed to dissent from his opinion that present facts do not justify a recognition of Cuban independence, but looking at the matter dispassionately, there is no question that he is right. There is no government in Cuba, in the strict sense, to recognize—nothing but a military dictatorship. Moreover, the insurgents have not fulfilled their hope and promise of securing a foothold on the coast. Practically all the chief towns and all of the seaports are now held, as they were a year ago, by Spanish garrisons.

Size of Families.

Only a census bureau could work out the problem of the size of families in the different towns, but part four of the census of Massachusetts just issued adds to this the composition of the families as to sex—how many males and how many females in each household and how many similar families.

By ward the number and size of families are:

Ward One,	790	4.51
Ward Two,	584	4.69
Ward Three,	983	4.78
Ward Four,	960	5.01
Ward Five,	568	4.70
Ward Six,	458	4.54
The city,	4,373	4.74

It will be seen that the Centre ward has the smallest families, and Ward Four the largest. It might be well to state that hotels, boarding and lodging houses are counted as families.

Plenty of Water.

The reservoir of the city water supply at Braintree is overflowing. In 1892-93 and 1893-94 it did not fill until February, and in 1894-95 it was the middle of January, but last winter and this winter it began overflowing Dec. 10, and a full basin of 180,000,000 gallons is assured for six months at least. During the past summer the water did not reach as low a level as in 1895 or 1894, although the consumption was considerably increased. Where the reservoir is full six months instead of three or four, the chances are in favor of a sufficient supply during the summer drouth. At present considerable water is going to waste over the dam, and Quincy promises to have plenty of water until it enters the Metropolitan system in 1898 or 1899.

R. A. Anniversary.

John Adams Council, No. 1210, Royal Arcanum, of Wollaston, fittingly observed its seventh anniversary at the K. of H. hall on Wednesday evening. The affair was in every way worthy of the good reputation which the lodge holds as a host. The hall was crowded with an assemblage of representative Wollaston men and women.

The entertainment consisted of readings by that famous author of Dutch dialect verses, Mr. Charles Follen Adams,—"Yawcob Strauss"—and vocal music by Mr. and Mrs. H. Carlton Slack, of Boston.

Ninetieth Birthday.

There was a large gathering of relatives and friends on Monday evening at the residence of Mr. and Mrs. George H. Brown at No. 44 Elm street, in honor of the ninetieth anniversary of Mr. Brown's grandmother.

Mrs. Lucy Ann Newcomb is one of the smartest ladies in the city. She has passed the age of four score and ten years, and is in even better health than a year ago on her birthday.

CITY BRIEFS.

Christmas is at hand.

Miss Hubbard has a seasonable new advertisment.

H. L. Kincaide & Co.'s show windows are attractive.

The first Sunday in the month was pleasant.

A pension has been granted to George A. Osborne, deceased.

Alice Higman is now proprietor of the Quincy House, which has been renovated.

Some of the plate glass windows were put in the new Savings bank building Tuesday.

The stores are beginning to put on their holiday appearance by stocking up with Christmas goods.

Henry H. Faxon will present each of the Protestant Sunday Schools with a check for $25 for Christmas.

The loss by fire in the city during the year 1896 will probably be above the average.

Mr. Walter Brockbank of Cambridge, spent Sunday with his relatives in this city.

The fine weather Sunday brought out many wheelmen, who took a spin through the country.

There will be a meeting of the Fragment society in the Unitarian chapel, Wednesday afternoon, Dec. 16th, at two o'clock.

The LEDGER is the only daily in Norfolk county and time can often be saved by the use of its columns for legal advertisements.

Mayor Adams, Dr. Everett and others from this city witnessed the trial of the two Harvard crews on the Charles river on Saturday.

The celluloid timetables of trains on the Old Colony Division, issued by John H. Pray Sons & Co., are appreciated by Quincy and Boston passengers.

Three flocks of geese in their journey south are reported to have stopped for awhile in the water of Quincy reservoir at Braintree.

An enjoyable dance was held at Faxon hall, Saturday evening, under the auspices of the Quincy band. The organization paraded the streets early in the evening.

There was an important arrival at the rectory of Christ's church early on Tuesday, when Rev. and Mrs. Walter Russell Breed were blessed with a son.

Miss Annie Tucker, Miss L. F. Roberts and Mr. Harry L. Chase, members of Merry Mount Lodge No. 55, I. O. G. T., took the District Lodge Degree at Wollaston last week.

Fred A. Perkins has nearly completed at his residence on Cherry avenue, a cute conservatory. It is on the roof over his kitchen and opens from one of the second story windows.

The new two-tenement house of George W. Taylor on Elm street is now up and boarded, and promises to be a fine residence. Mr. Taylor will also erect a stable and regrade the lot.

Joseph W. McGrath of this city has been appointed to a cadetship in the engineer's corps of the International line steamship New York, plying between New York and Southampton, England.

It is recorded by the Boston press that Mayor Quincy of Boston smiled three times over the Hindoo dance at the National Congress of Salvationists in Boston Tuesday evening.

The regular monthly meeting of the Granite City club will be held this evening. At which time steps will be taken towards moving to their new apartments in the Quincy Savings Bank block.

One match in the City bowling league, bottle pins, was rolled Tuesday evening, resulting in a defeat of the Rexfords by the Shawmuts, 2341 to 2180. This reduces the Rexfords to the same score as the Quincys; 4 won, 3 lost.

The evening service at Bethany church on Sunday was held in the auditorium, and the increased attendance warrants the use of the church in preference to the chapel. The pastor's theme was "Life Lessons from the Acorn."

The subscription matinee whist to be held in the parlors of Hotel Greenleaf on Monday promises to be a very social affair, fifty or more ladies having already secured tickets. The proceeds go to make up a fund for the preservation and care of the birthplace of President John Adams.

Mr. George W. Glover, superintendent of the hat department of Jordan, Marsh & Co., is in New York buying goods for them. Mr. Glover has been in this department for the past year and makes the trip in the firm's interest nearly every month.

Wednesday evening saw about twenty young friends of Mr. Charles H. Miller at his home for a surprise party. It was a genuine surprise to him, and the young people had a merry time with games, etc., before refreshments came to mingle with the social chat.

The closing lecture of Leon H. Vincent under the auspices of the Adams and John Hancock schools, was given at Faxon hall Tuesday evening, and was the largest in attendance of the three. Burns was the subject, and he has many admirers in Quincy. The lectures netted $50.

C. F. Pettengill has received 1000 more pieces of Quincy souvenir china, which will please the ladies. It is in cup and saucers, cake plates, olive dishes, and fancy dishes in variety and makes an attractive display. Such gifts are prized by former residents and also by visitors to the historic "City of Presidents." Very acceptable holiday gifts.

On Friday evening of next week there will be a pleasing and varied entertainment at the High School hall, the proceeds of which will be used for the benefit of the High School reference library. The artists will be: Mrs. Addie Chase Smith, reader; Miss Libby, harpist; Mr. Frank Kennedy, violinist; Mr. E. J. McCloskey, tenor.

The Sunday Herald published letters of John Adams and his wife written to Miss Harriet Welsh. The former in 1816 and the latter in 1815. The originals which are in a good state of preservation and the writing as clear as if recently executed, are in possession of Hon George B. Sawyer of Wiscasset, Me.

About 30 acres of the Greenleaf property has again changed hands. A. G. Durgin and John F. Merrill are reported to have sold the same for $75,000 to Francis Batcheldor, Rollin A. Edwards and Christian P. Andersen, trustees for the Greenleaf Land Associates. It will be developed in the early spring.

The Friday club took Nicholas I of Russia, his attitude towards his people, and the Crimean war, for study and work Dec. 4. Mrs. Theodore Hardwick had charge of the meeting, which was held with Miss Small of Greenleaf street. After serious work, the business of discussing the customary tea during the social hour, followed, before adjourning.

Postmaster Burke is in receipt of a letter from the Dead letter office at Washington complimenting him upon the care exercised in the delivery of mail. The letter states that returns from the Quincy office of ordinary unclaimed domestic letters for the year ending June 30, 1896, shows a decrease of 86 over the preceding year, while the amount of matter handled by the carriers was very much larger than last year, which is very gratifying as it shows great care in the delivery of matter.

High School reunion Friday evening, Jan. 15.

Five weeks this year between the city election and the inauguration.

See what D. E. Wadsworth & Co. say about those snug-in-the rug things.

The Republican City Committee has given up its headquarters on Granite street.

The condition of Daniel Moran remains unchanged, and he is reported dangerously ill.

Loads of evergreen and holly have begun to pass through town on their way to Boston.

McKenzie & Paterson have dissolved copartnership. George S. Paterson will continue the business.

Several unfortunates of Quincy have been examined this week and removed to the insane hospital at Taunton.

At the Granite City club on Wednesday evening Mr. Clarence Burgin took the first prize and Dr. Hearn the second.

The only civil case marked for trial at the civil session of the District Court next Tuesday is 4738—Johnson vs. Bolian.

Gordon's 5 cent store is always popular with holiday shoppers. A larger or more attractive stock was never before offered.

The street railway is tightening up the guy wires of its trolly so as to make sure that they will withstand the winter storms.

At John O. Holden's jewelry store can be found many novelties for Christmas. Read his advertisement and see what he offers.

The Quincys scored the lowest total in the seven candle pin matches on Wednesday evening, and lost to the Carruths by 90 pins.

"The Gospel of Work" will be the subject discussed by Rev. Morrison H. Turk at the Young Men's Christian Association hall, Sunday, at 3.30 o'clock.

James F. Merrill goes to Providence, Rhode Island, on Monday, to attend the winter reunion of the 7th R. I. regiment. He is president of the association.

Mr. and Mrs. Walter B. Holden were delightfully "at home" Wednesday evening, the occasion being the second and last of their wedding "at homes."

One of the prettiest cups yet out is that won by the Beatrice in the midsummer series of the Corinthian yacht club. It is on exhibition at C. F. Pettengill's.

By the recount in Ward One the plurality of L. L. Anderson for Councilman was reduced two, he receiving but eleven more votes than Frank F. Prescott.

The boys have not been able to have much skating as yet, but if the weather prophets can be believed we are to have cold weather enough before the month is out.

The second of a series of ten-cent entertainments given by the United Order of the Golden Cross was held in Faxon hall Wednesday evening. A grand good time was enjoyed by all.

Gus B. Bates has begun work on his new building on Saville street, west of the track. It will be a modern structure, with a store on the first floor, a suite on the second and another on the third floor.

The fifty ladies who responded to invitations sent out by Miss Nightingale and Miss Belle Nightingale of Granite street, for an afternoon whist at their home, enjoyed a most social game on Thursday afternoon.

It was an appreciative audience which assembled at Faxon hall Monday evening, at the grand concert by Mr. William Lavin, tenor, and Miss Eugenie Simonson, pianist. Mr. Lavin was accompanied by Mr. Arthur W. Thayer to whose skill much of the success was due.

"Col. Parker and Quincy" will be the subject of the next meeting of the Quincy Teachers' Association to be held on the evening of Thursday, Dec. 17. Mr. James H. Slade, a former member of the school board, will speak, and George I. Aldrich, an ex-superintendent of Quincy, is expected.

Mrs. Fred Miller entertained 20 of her friends from Quincy, Roxbury and South Braintree on Friday evening, Dec. 4, in honor of her 20th birthday. Whist was the main enjoyment of the evening, in which Mr. Harry Chase of South Braintree took first prize. All then adjourned to the dining room where a dainty collation was served. Mrs. Miller received many presents.

It is a pleasure to see the interest shown by the ladies of Quincy and surrounding towns in the preservation and care of the John Adams birthplace. Several young ladies have interested themselves in raising a fund to be given to Adams Chapter who have care of the house. On Monday afternoon they are to give a subscription whist in the parlors at Hotel Greenleaf when it is hoped they will net a good sum.

The directors of the alumni association of the Quincy High school are working this year to secure a large attendance at the annual reunion, which will occur Jan. 15. An auxiliary committee of one from each class has been selected to drum up his or her class. The reunion will be on the same lines as last year—a reception, literary and musical programme, and dance, which was a social success. These reunions should be even more popular with the graduates.

The regular meeting of Philedian Senate, K. A. E. O., Thursday evening, was largely attended and proved a very enjoyable one to the members. After the regular business of the evening had been disposed of there was a smoke talk and collation. Hot coffee and sandwiches were served, after which pipes were passed, and an hour or more was spent in a pleasant manner with music, cards and in conversation.

A horse attached to a carriage in which were Dr. Abele and another gentleman became frightened on Washington street Thursday afternoon and ran toward the Centre. When Elm street was reached the animal was turned in there and in so doing the team was capsized and both gentlemen were thrown out and the carriage smashed somewhat. The horse then continued his mad run toward Hancock street where he was stopped. Neither gentlemen were hurt beyond a few bruises.

King's Daughters.

The Reaper's Circle of King's Daughters gave a very successful entertainment in the chapel of the Episcopal church, Wednesday evening, to a good-sized audience. This is the first entertainment ever given by this circle and they are well pleased with their success.

The program consisted of vocal solos by Miss Carrie Follett Spear, Mr. Fred Gore and Mr. Walter H. Hersey, readings by Miss Bertha Cote; a chorus of mixed voices sang two pieces and Mr. George Waldron gave several selections on the phonograph. These were all very good and were well received. Master Warren Mitchell was to have sung but owing to a recent severe cold he was obliged to disappoint his audience, and it was indeed a disappointment.

The proceeds of the evening are to help defray the expenses of the Children's festival.

A. O. H. Officers.

At a meeting of Division 5, the following officers were elected:

President—Edward Powers.
Vice President—J. P. Flanigan.
Recording Secretary—P. Crimmins.
Financial Secretary—T. M. Murphy.
Treasurer—John Deady.
The remaining officers and committees are to be elected Dec. 28.

Frank A. Locke, piano tuner. See adv.

WOLLASTON.

The Sunny-Hour-Lend-a-Hand club of Wollaston, netted over $42 at their Thanksgiving sale.

There was a large attendance at the Wollaston Unitarian church on Tuesday evening to hear the lecture given under the auspices of the Unity club by the Rev. E. W. Beers on "Mind as a cause and a cure of disease according to the testimony of physical and psychological science."

When the young people of the Baptist church attempt to make a pleasant time for themselves they usually succeed. The quilting bee on Monday evening was no exception to the rule and the candy pull which followed was great sport. The ladies quilted three quilts during the afternoon and the gentlemen were invited to tea prepared by the young girls, Miss Lillian Beckwith took charge of the candy making; Mr. Brownville providing the necessary condiments. It is hoped that another social of like manner will occur soon.

The Woman's Christian Temperance Union will meet on Friday next, at three P. M., in the Baptist church.

The Gleaners, King's Daughters, will meet with Mrs. S. F. Howard, 31 Brook street, Monday, Dec. 14th, at 2 30 o'clock.

Mr. Frank J. Perry is building a one-story, 12 feet by 25 feet, structure at the corner of Newport avenue and Brook street, Wollaston, which will be occupied by a Boston photographer.

Mrs. Ralph J. Saxe of Wollaston returned this week from Hartford, Conn., where she has been visiting friends the past two months. Mr. Saxe is in the South.

Mrs. S. E. Wright of New York is passing the winter with her sister, Mrs. John N. Emerson of Wollaston.

The Ladies' Aid Society of the Wollaston Unitarian church held their annual Christmas sale on Wednesday afternoon and evening in the church vestry, which was crowded from the opening to the closing of the sale.

The Steadfast Ten, King's Daughters, of Wollaston, held their annual Christmas sale in the vestry of the Congregational church on Tuesday, from four till ten o'clock.

It was one of the most charming entertainments ever given at Wollaston. It was called "A Night in Fairy Land," as all the girls were dressed as fairies and some wee little children as sprites. The vestry was lined with hemlock trees and hung with countless fairy lanterns to make it into as picturesque a spot as possible.

The Methodist Episcopal society of Wollaston gave a successful fair and entertainment at Old Fellows' hall on Thursday afternoon and evening. Mrs. A. J. Colgan was chairman of the committee on arrangements.

'New Comers."

The annual "new comers" reception of the Wollaston Congregational society was held at the church on Tuesday evening. There was a large attendance of old and new parishioners and their friends.

The guests were received by Mrs. William S. Washburne, Mrs. A. A. Lincoln, Mrs. Charles G. Farwell, Mrs. W. M. Wight, Mrs. Smith B. Harrington, Mrs. Rufus B. Tobey and Mrs. William Patterson.

Mr. Smith B. Harrington made a very felicitious address.

The decorations of the vestry were noticeable for the good taste displayed.

Coffee was poured by Mrs. Jesse F. Stevens and Miss Goodrich, and chocolate by Mrs. John A. Barbour and Mrs. George W. Stone.

The entertainment consisted of vocal solos by Mrs. Ralph J. Saxe and Mr. William P. Clark and readings by Mr. Currier.

QUINCY POINT.

Councilman-elect Johnson is receiving congratulations on the advent of a little son which arrived Wednesday.

A resident of Ward Two asks if it is just right to hang advertisements of horse clipping, etc., upon the wall of the Quincy Point hose house.

The Councilmen-elect and Ward Committee of Ward Two were right royally entertained Wednesday evening by Capt. Eugene N. Hultman, one of the new members of next year's City Council from that ward, at his residence on Washington street. The party included Councilmen George A. Sidelinger, Hiram W. Phillips, Edgar F. Hayden, Councilman-elect Benjamin Johnson, Jr., Representative T. H. Newcomb, Rollin H. Newcomb, Edwin W. Newcomb, John S. Gay and a representative of the LEDGER.

The Registrars of Voters upon petition recounted Tuesday the votes cast at the municipal election in Ward Two for Mayor and on the License question.

For Mayor:	First Count.	The Recount.
Adams	251	252
Hammond	264	269
Blanks	11	5
On License:		
Yes,	234	234
No,	274	275
Blanks,	17	16

Mayor Adams was represented by Charles H. Johnson and Candidate Hammond appeared in his own interest.

Atlantic Fair.

The annual fair of the Ladies' Aid society of the Atlantic Methodist church opened Wednesday afternoon at Music hall. About the hall were numerous tables arranged in a tasteful manner for the sale of useful and fancy articles, ice cream, confectionery, etc., and as many of the articles shown make appropriate Christmas presents they met with a ready sale.

The attendance Wednesday afternoon was quite large, and that of the evening exceedingly so, when the pleasing cantata, entitled "The Little Gypsy" was given by the children, the several parts being taken as follows:

Daisy Glenn, a gypsy girl, Edith Greenerd.
Florence Earle and Nellie Mitchell, school girls, Kate Bloomer, Alice Rinn.
Willie Fair and Olie Green, school boys, Frank Ellis, Frank Kingston.
Ike, a gypsy boy, Ernest Woodman.
Chorus of village children.

The attendance Thursday night, was fully as large as that of Wednesday evening. The entertainment Thursday evening, which was very pleasing, consisted of selections on the mandolin by Mr. John Duckwall, readings Mrs. Maude Brocaw, and violin solos by Rev. J. Powell, all of Boston. Mr. Pierce was to give a banjo solo but owing to the breaking of the strings of his instrument he was obliged to give it up. The fair has been a success and quite a sum will be netted.

Stoughton Musical Society.

The annual meeting and sing of the Old Stoughton Musical Society will be held in Stetson hall, Randolph, Christmas afternoon at 3, and evening at 7 30.

The members are urged to bring their singing-book—"The Old Stoughton Musical Society's Collection."

The committee on necrology are expected to report in the afternoon; and anyone knowing of the death of a member will confer a favor by reporting to that committee.

At the close of the meeting and rehearsal in the afternoon, a hot turkey supper will be served at the Howard house.

When the supper is over, there will be singing, and remarks by those who have long been identified with music, and can speak as well as sing.

Tickets will be issued to the chorus same as last year. Leaders in the several towns can secure them of the President as heretofore.

ATLANTIC.

Mr. Dedrick Jordan who died at Atlantic on Saturday, served through the war in Co. I, 35th regiment, Massachusetts volunteers, and was a member of J. B. Gould post, 75, G. A. R., of Stoneham. Mr. Jordan was also one of the oldest members of the Old Hawes schoolboys association of South Boston.

J. H. Cunningham has moved to the Oakman block on Atlantic street.

The Jolly Five hold a dance at Music hall New Year's eve.

Last Tuesday afternoon a man entered the store of Mrs. Shaw on Hancock street and purchased a pie for which he tendered a $2 bill, just as he received his change another man, evidently a confederate, entered the store and walking back of the counter, to the tenement in the rear of the store, said, he was an inspector of the Board of Health and had been sent down to look at her sink. Mrs. Shaw followed the second man, leaving number one apparently eating his pie. She began to argue with number two about the sink, and meanwhile number one, who had got the location of the money drawer, helped himself to $13 and skipped as did also the bogus inspector. The two men crossed over the bridge into Neponset, and although she followed them and notified the Boston police, the fellows got away.

WEST QUINCY.

The Gridley Bryant school building is nearly completed.

The funeral of James P. Jones, who died on Tuesday, was held Thursday afternoon from his late residence. Mt. Wollaston lodge of Odd Fellows attended in a body.

Jeremiah J. Sullivan, who died at 802 Dorchester avenue, Boston, Saturday, was taken to West Quincy Tuesday for interment. His age was 38 years.

A pleasing entertainment was given at the West Quincy Methodist church, Thursday evening, under the auspices of the Epworth League. The programme included selections by the Epworth League quartette; piano solo by Miss Helen E. Bemis of Atlantic; vocal solo by Miss Anna Brown of Ohio; character vocalist, "little Eddie" of Boston; and readings by Miss Mary M. Joss of Quincy.

At the conclusion of the entertainment, refreshments were served in the vestry. The committee in charge of the entertainment to whom the success of the affair was due were: A. S. Barnes, Miss Lottie B. Crowell, Miss Emma F. Kimball, Charles Baron and John Moir.

E. H. Doble & Co. are making some improvements to the interior of their store, enlarging their shoe department room and also the office.

DOWNS AND PARK.

It was a pleasant company that gathered at the residence of Capt. E. A. Snow, West Elm avenue, Sunday evening. Four generations were represented, there being present Mrs. Snow of Truro; her son, Capt. Snow; his daughter, Mrs. A. E. Linnell; and her children. Although considerably past her 80th birthday Mrs. Snow is still "hale and hearty," with the prospect of several years before her yet.

The Ladies' Aid of the Park and Downs Union society will hold their fair in the chapel, Dec. 16 and 17, afternoon and evening.

A new building is being erected at the corner of Beach and Hancock streets, which, it is understood, is to be occupied as a drug store.

MILTON.

The engagement is announced of Miss Julia Scott, niece of Vice President Stevenson, and Mr. Carl Vrooman of Baltimore. Mr. Vrooman's brother preached a few years ago at East Milton and soon after his marriage to a Milton lady accepted a call to a church in New Orleans. Mr. Carl Vrooman has contributed several articles to the Arena and is a deep thinker.

Several gentlemen of Milton have forwarded a petition to the Legislature for an independent water supply. The town is in the Metropolitan water district but the petitioners represent that the apportionment of the cost of expenses established under the provisions of said Chapter 488 of the Acts of the year 1895 is inequitable and unjust, and they therefore petition for such an amendment of said act as will more equitably adjust the percentage of cost which may be apportioned to the said town of Milton under the provisions of said act or for such further legislation as will establish a more just and equitable apportionment to the several cities and towns mentioned in said act.

K. of H. Officers.

Merry Mount lodge, K. of H., elected these officers at its regular meeting Friday evening:

Past Dictator,—Thomas C. Hewson.
Dictator,—Edward Roberts.
Vice Dictator,—Walter Dunbar.
Assistant Dictator,—Charles A. Foster.
Reporter,—Walter Thayer.
Financial Reporter,—Joseph W. Stancombe.
Treasurer,—Albert Keating
Chaplain,—William Adams.
Guide,—Charles Hersey.
Guardian,—Malcolm Stewart
Trustees,—Welcome J. Blake, Quincy Tirrell, Charles T. Nash.

S. of V. Officers.

Francis L. Souther camp, S. of V., has elected these officers:

Captain,—W. C. Hart.
First Lieutenant,—H. H. Marston.
Second Lieutenant,—C. A. Anderson.
Council,—L. H. Parrott, Jr., T. C. Brown and James Rowell.
Delegates,—Eugene H. Prouty and Geo. H. Foss.
Alternates,—T. C. Brown and A. Gardner.

The debate at the High school, Wednesday was extremely animated. Such was the eagerness to take part in the discussion, that sometimes three speakers addressed the president of the society at the same time.

About all the known faults and merits of both girls and boys were mentioned. Especial credit is due those who spoke without notes. It was a continuation of the subject: "Resolved, That the girls of the Quincy High school add more to the credit of the school than the boys do."

—Fifteen cities in Massachusetts on Tuesday last held municipal election and chose Mayors. Of these eight voted no-license and seven went for license. The only city which changed its vote on the liquor question from last year was Haverhill, which went "no." In Fall River the "yes" vote was swollen to enormous proportion, the plurality being about 2000 larger than last year.

☞ We introduce to our readers this week an old friend in a new guise,—Gordon's Five Cent store in Greenleaf Block. The window display attracts much attention and favorable comment. It is the only store in Quincy carrying a full line of holiday goods. The stock is varied and well selected. We urge intending purchasers to go to this store. The new proprietor is connected with large western factories and buys direct. Prices lower than Boston prices and you avoid the crowds of a great city, and save money by trading at home.

Trap Shooting.

At the Wollaston Trap Club's shoot on Saturday afternoon Whitmarsh was high man with 15 birds. The score:

Whitmarsh,	1100001011011101111110100-15
Bates,	0000010011101110000010100- 9
*Temple,	0000100100010001000000101- 6
*Hatch,	1010111010010010001011011-12
*Hatch,	0001000010000011000001010- 6

SOUTH QUINCY.

Miss Ellenore Roche of Franklin street gave a whist party on Tuesday evening. A large number of the young lady's friends were present. Ices and refreshments were served.

Mr. William Birse's constitution could not withstand the attack of typhoid fever and Saturday morning he passed away at the City Hospital after an illness of ten days. His death has cast a gloom over many young faces in this city. He was popular among the young people; his pleasant and sociable disposition always ready to partake in any fun and enjoyment going. His bright and lively disposition had won him many friends who now mourn the loss of one of their number. His mother, sisters and brother have the sympathy of their many friends in their great berevement. The funeral took place on Monday from his home on Bennington street, at 2 30 P. M.

Not a Fire Sale

Or a Bankrupt Sale, but a great reduction in the price of

Trimmed Hats and Bonnets.

Trimmed Hats for chilren at very low prices.

Trimmed Turbans and large hats for ladies from $2.00 to $5.00. Bonnets and Walking Hats equally as low.

A new hat is a welcome Christmas present.

The time to buy is NOW. The place to buy is at

MISS BELLE J. PATTERSON'S,
112 Hancock St, Quincy.
Next to Wilson's Market.

Elocution and Dramatic Instruction.

JOHN W. ROSE,
10 Centre Street, - Quincy,
Will take pupils in elocution and dramatic art. Seven years' professional experience.
dec12-tf

LADIES, USE MOORE'S SUPPOSITORIES and prevent future trouble. Send for free information to
MOORE SPECIALTY CO.,
Room 18. 146 Franklin St., Boston, Mass.
dec8 4w

MILLINERY!

Grand Mark Down Sale
OF OUR
Winter Stock!

Owing to the unseasonable weather we have not been able to turn our stock as quickly as in former seasons.

We must sell now regardless of cost, Felts in dress shape, stylishly trimmed with coques, plumes and satin ribbon. Also Velvet Hats, regular price $5.00, now

$2.98 to $3.98.

Children's Hats prettily trimmed with all silk ribbon, quills or aiggretts, $1.75.

E. B. COLLINS,
4 Faxon's Block, Quincy.
sep23-3m 26-3m po

Great Mark Down
— OF —
ENTIRE STOCK OF
Trimmed Hats.

Come and Examine Goods.

Everybody Invited.

C. L. BLISS,
10 Chestnut St.,
QUINCY.

☞ Stamping, Pinking, Hair Dressing and Glove Cleansing.
sep25 3m

M. R. SPARROW,
ICE CREAM PARLORS
AND
FRUIT STORE,
28 PROSPECT AVE., WOLLASTON.

Orders at Loring's apothecary store; also at Pierce's store, East Milton.
Factory and parlor, 4 Brook street.
P. O. Box 110. Telephone 75-3.
Orders Filled at Short Notice.

ACHING TEETH

If you want 'em pulled, this is the office to visit. We make painless extracting a specialty—have done so for nearly twenty years and can Guarantee No Pain no matter how bad the teeth. Old roots, stumps, teeth that other dentists have broken off, we remove them all without any pain or danger, for 50 cts. each. Why run the risk of being badly hurt and having your teeth broken by unskilled dentists or students when you can be sure of having it done right by coming to this office?

OUR METHODS ARE PERFECTION

We use both a local and a systemic anæsthetic—in other words freeze the gums or administer Vitalized Air whichever the patient prefers. Both are **absolutely safe** and both render the extraction of teeth **positively painless.** Come and see us. Free examinations. Lady attendants. No students to experiment.

Highest grade Dental work of every description at about one-half the usual rates charged by private dentists.

☞ Parties wishing plates should see our special **$7.50 Continuous Gum Sets.** They cost you $15.00 elsewhere. Remember the place.

U. S. Dental Association,
EXTRACTING SPECIALISTS,
Room 202 PELHAM BUILDING,
Cor. Boylston and Tremont Sts., Boston.
Office Hours 9 to 7; Sundays 10 to 1. Take Elevator
☞ **Cut this out for future reference.**

WANTED.

WANTED—At Industrial Bureau more competent girls to fill good places. A good chance for girls the next few weeks. Washington street.

LEASED. The new Subway being built in Boston from the Public Garden to Haymarket Square, the Commissioners have voted to lease to the West End Street railway for twenty years. The company to pay 4 7-8 per cent. on $7,000,000, or what it may cost.

The West End binds itself to make all ordinary repairs and to use for power in the Subway either electricity, compressed air or some agent the use of which will not produce noxious vapors. No illuminating gas can be employed.

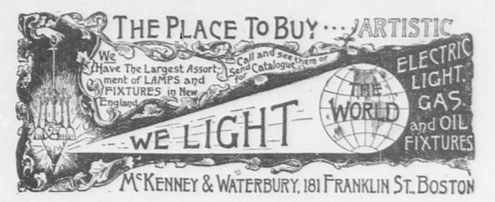

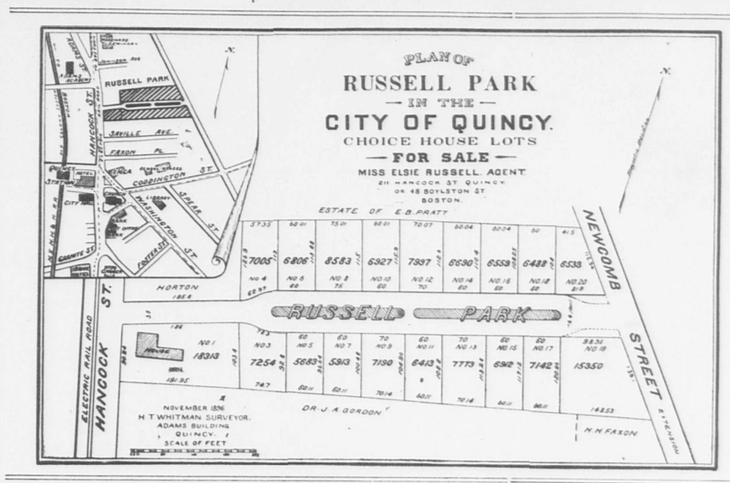

Aluminum.

Every housekeeper likes the best of cooking utensils, and the most perfect that have yet been discovered may be seen in our window.

Enamelled

Ware by the best German makers may also be seen at our store. This Ware has qualities that cannot be found in other kinds, and it will pay every housekeeper to examine it.

We have

also, the best line of Stoves and Ranges to be found in the city. Tin Ware, Wooden Ware and Mixed Paints.

SANBORN & DAMON,
PATRIOT BUILDING, - - QUINCY

THE NATIONAL GRANITE BANK.

THE Annual Meeting of the Shareholders of this Bank will be held in their banking rooms, on TUESDAY, January 12, 1896, at 3.30 o'clock P. M., for the election of Directors and the trantaction of any other business that may legally come before them.
R. F. CLAFLIN, Cashier.
Quincy, Dec. 5. 6w

National Mount Wollaston Bank.

THE Annual Meeting of the Stockholders of the National Mount Wollaston Bank of Quincy, Mass., will be held at their Banking rooms on TUESDAY, January 5, 1897, at 3.30 o'clock P. M., for the election of Directors and the transaction of any other business that may legally come before them.
HORACE F. SPEAR, Cashier.
Quincy, Nov. 28, 1896. 6w

Pups for Sale.

FOUR Male Scotch Terrier Pups, three weeks old, of imported stock.
Apply to JOHN MANNING,
Cor. of Adams St. and Newport Ave.
Quincy, Dec. 5. 3w

TO LET.

On corner of Summer and Gay streets whole house of 10 rooms, to one or two families. Rent eleven dollars a side; clean and sunny from top to cellar. A rare chance for a cheap rent, as the house has been thoroughly repaired Only five minutes walk from post office. Will let whole house to a responsible party for twenty dollars a month.
Apply to JOHN W. MOORE,
25 Gay street.
Quincy, Nov. 28. tf

HOUSE LOT.

VALUABLE Corner lot of 10,500 square feet; 200 feet frontage on two of the best streets of Quincy; 6 minutes' walk from City Hall Restricted neighborhood. Price low. Apply to or address,
W. F. MACY,
82 Devonshire St., Boston.
d3 eod 6t 5-2w p

FOR SALE—From the estate of the late CYRUS N. THAYER of Randolph, two Butcher Wagons, one Meat Pung, large Refrigerator, etc. Also, the good will of the two routes through Milton, E. Milton West Quincy. Inquire of Wm. F. Loud, 10 Hall place, West Quincy, or Isaac Niles, Randolph.
Nov. 16—14t Nov. 21 5w

TO LET.

Tenement of 6 rooms in good repair. Rent reasonable. 78 Franklin street.
Quincy, Oct 31. tf

Houses to let and for sale. GEORGE H. BROWN & CO., QUINCY. m16 tf 21tfp

TO RENT.

HALF House of 6 rooms and bath at 47 Elm street, with hot and cold water and gas; in complete repair. Rent, $17 per month. Apply to
B. F. CURTIS,
oct17-tf 49 Elm street.

WOLLASTON HOUSE TO LET.

CORNER Beale and Farrington streets; 2 minutes' walk from depot, schools and churches. In thorough repair. All modern conveniences, including laundry.
Apply to CHAS. WHITTEMORE,
oct10-tf 237 Albany St., Boston.

TO LET.

A Tenement of four rooms.
Apply to
J. S. YOUNG,
Quincy, Oct 10. 163 Qu

All goods delivered FREE at residences in Quincy.

....ORIENTAL....
CARPETS AND RUGS

occupy a large part of our first floor salesroom, our display being altogether the largest in New England.

We are in a position, as regards prices, to meet the wishes not only of those desiring choice novelties in Antique and Modern Rugs, but also of those who wish to combine inexpensiveness with artistic effects.

Our salesrooms are not only exceptionally well lighted, but they are so spacious that there is ample room for comparing different rugs — thus materially assisting the customer to a wise final choice.

In our large stock there are always good styles and qualities, which we feel disposed to **mark very low** in order to close them out quickly, so as to make room for the new goods which are constantly arriving.

JOHN H. PRAY, SONS & CO.,
CARPETS AND UPHOLSTERY,
658 Washington St. (opposite Boylston St.), Boston.
Established 1817.

Represented in Quincy by O. A. Hayward.

He's a Jolly Good Fellow.

Santa Claus, of course. That's because he's warmly clothed. A woman can't grow a becoming holiday smile on a thinly-clad, shivery body.

Let us fix you up in snug-as-a-rug things to wear at prices lower than the temperature.

D. E. WADSWORTH & CO.,
Hancock Street, - Quincy.
Largest Dry Goods Store between Boston and Brockton. Branch at East Milton.

To the Wage Earner:

The question of saving is at all times one of interest. Your table is the largest factor in your household expenses, but you can save the **retailer's profit** by dealing **direct with the wholesaler.** Assure yourself of this fact by giving us a call.

We quote you as many prices as space will admit, and bear in mind that all our goods are sold on same basis.

2 lbs Short Lamb Chops for	25c.	Smoked Shoulders,	7c. lb.
2 lbs. Short Mutton Chops for	25c.	Corned Shoulders,	7c. lb.
3 lbs Honey Comb Tripe for	25c.	Fresh Shoulders,	7c. lb.
3 lbs. Pig's Feet for	25c.	Hams,	10c. lb.

Compare quotations with prices you are paying.

Sirloin Steak,	15c. lb.	Legs Mutton,	8c. and 10c lb.
Rump Steak,	17c. lb.	Fores Mutton,	5c. lb.
Hamburg Steak,	12c. lb.	Hd. Qrs. Lamb,	10c. lb.
Pork Steak,	10c. lb.	Fore Qrs. Lamb,	5 and 7c. lb.

Low Prices, Honest Treatment, Courteous Attention.

Sirloin Roasts,	15c. lb.	Corned Beef,	4 to 8c. lb.
Rump Roasts,	12½ and 14c. lb.	13 lbs. Salt Pork,	$1.00
Rib Roasts,	6, 8, 10 and 12½c. lb.	12 lbs. Untried Leaf Lard,	$1.00
Pork Roasts,	8c. lb.	10 lb. Tub Pure Lard,	75c.
5 lb. Box Creamery Butter,	$1.00	20 lb. Tub Pure Lard,	$1.45
10 lb Tub Creamery Butter,	$2.00	Corned Tongue,	13c. lb.
5½ lb Tub Butter,	$1.00	Corned Spare Ribs,	7c. lb.

NEW QUINCY MARKET,
(A. CUNSENHISER, Prop.)
109 and 111 Kneeland, 45 Albany, cor. Albany and Kneeland Sts., Boston.
Near B. & A., N. Y. & N. E. and O. C. R. R. Stations.
BRANCH OF WHOLESALE BEEF HOUSE 45 and 46 SOUTH MARKET ST.
nov21 Telephone 2672, Boston. 3m po

PIANOS TUNED
By FRANK A. LOCKE,
EXPERT PIANO and ORGAN TUNER and REPAIRER. 24 years' practical experience. Boston office, Hallet & Davis' Piano Rooms, 179 Tremont street, near Boylston street. Quincy office at J. O. Holden's Jewelry Store. Squares, $2.00; Uprights, $2.50; Grands, $3.00. All work guaranteed. Best of references.

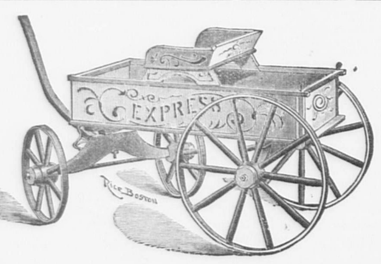

A large Express Wagon, 39 to 59 cts. Doll Carriages, fine goods, 39c. Wheelbarrows, good size, 25c. Shoe Flys, 69c. Rocking Horses, High Chairs, Rocking Chairs, etc., etc., for the children. Also a big stock of Fancy Chairs and Rockers, Tables, Lamps, Desks, Rugs and about everything that is sold in a first-class Furniture Store suitable for Holiday presents at

GUY'S GREAT COLISEUM.

Our very low rent enables us to sell our goods at prices that dealers with their big rents cannot afford to sell at. Before you visit Boston call and get our prices. Our stock of children's goods will not last long. Many of them will be sold some time before Christmas.

C. W. GUY & W. G. SHAW.
QUINCY.

WORMS IN CHILDREN.
Hundreds of children have worms, but their parents doctor them for nearly everything else.
True's Pin Worm Elixir
Is the best Worm Remedy made. It is likewise the best Remedy for **all** the complaints of children, such as Feverishness, Costiveness, Indigestion, Sour Stomach, etc. **It has been a household remedy for 45 years.** Its efficacy in such troubles has never been equalled. Purely vegetable and harmless. Price 35 cents. At all Druggists, or of the Proprietors. DR. J. F. TRUE & CO., AUBURN, ME.

Some Wear on the Earth,

or if you want it the other way—SOMEWHERE ON THE EARTH you may find another store rivalling ours for quality and price, but you never get better value for cash than we offer. If you want to buy Boots, Shoes or Rubbers at bedrock prices, try us.

The Leading Shoe Store.
GEO. W. JONES.
ADAMS BUILDING, QUINCY.

The Quincy Patriot.

SATURDAY, DEC. 12, 1896.

WEEKLY ALMANAC.	Sun Rises.	Sets.	Full Sea. Morn.	Eve.	Moon Sets.
Saturday, Dec. 12,	7.05	4.12	5.15	5.40	12.00 A.M
Sunday, " 13,	7.06	4.12	6.00	6.30	12.48 "
Monday, " 14,	7.06	4.12	7.00	7.15	1.48 "
Tuesday, " 15,	7.07	4.13	7.45	8.15	2.50 "
Wednesday " 16,	7.08	4.13	8.30	9.00	3.54 "
Thursday, " 17,	7.08	4.13	9.15	9.45	4.57 "
Friday, " 18,	7.09	4.14	10.00	10.30	6.00 "

Full Moon, Dec. 19, 11.05 P.M.

TWO WEEKS' TEMPERATURE.

	This Week.	Last Week
Sunday	56	46
Monday	50	38
Tuesday	39	31
Wednesday	52	26
Thursday	48	23
Friday	44	34
Saturday	—	40

Christmas Sale.

The Universalist vestry was full Tuesday evening. A large number gathered early to partake of the supper, and many came later to enjoy the entertainment, which was excellent.

The drama entitled, "My Turn Next," was full of pleasing incidents, which kept the house in good humor throughout the evening. The actors, although amateurs, took their parts in a highly creditable manner; and, in fact, appeared like professionals, by the easy manner in which they acted. All did so well, that to mention any particular one, seems almost out of place; still we cannot help speaking of Mr. Peter Gomez and Mr. Henry P. Furnald, who were more than good.

There is one room filled with antiquarian articles, loaned by citizens of Quincy, which are very interesting. Some of the articles are a hundred years old, others two hundred or more; and all that is asked, to see things used by one's mother, grandmothers and great-grandmothers, is five cents.

The Monadnock Quartette gave a very delightful entertainment at the Universalist vestry Wednesday evening. The voices were in good tune, and their selections were much admired. The program amme was interspersed by readings by Miss Esther Sturgis which received numerous applause.

Thursday evening closed the sale. The attendance was good and a pleasant entertainment was enjoyed. The weather has been due for the three nights, and the sale of fancy rticles, candy and other things, was quite large.

A Close Call.

The Combination engine was called out on a still alarm at 6 o'clock Monday night, for what gave promise to be a serious fire at the residence of Mr. Theophilus King on Adams street, and which was only prevented by its timely discovery and prompt work on the part of those about the house.

Just before the fire was discovered Mr. King went to his room and lit the gas, and he thinks that in some way the fire must have started from the match. After lighting the gas he went down stairs to speak to his clerk, Mr. Hastings, who was about to take his departure.

As Mr. Hastings was going away he fortunately turned about to look at the house and in doing so he saw that there was a fire in one of the upper rooms. He hastened back and gave the alarm, and while one telephoned to the fire department, others attached a hose and went to work to extinguish the flames, so that when the department arrived the fire was out. It was a close call however.

Runover by Cars.

Mrs. Nellie Cain, of 78 Harrison avenue, Boston, had her right leg cut off at the ankle by the cars at the Quincy depot, Monday night.

Mrs. Cain had been visiting with her sister, Mrs. Thomas Connelly, of Wild place, and went to the depot to take the 9 12 inward train. She was a little late and the train had started when she reached there. She attempted to get aboard the moving train but was prevented by the brakeman, who jumped off and pulled her back, out of danger.

As soon as released, however, Mrs. Cain made another dash for the train and instead of getting on she fell beneath the cars, the wheels of which passed over her foot and ankle, cutting it off. Dr. Hunting was summoned and dressed the limb, after which she was removed to the City Hospital.

Castle Square Theatre.

Constant variety is aimed at in the arrangement of the season's repertoire of the Castle Square opera company, and Director Jaxson's selection of Audran's "Olivette" for revival as the attraction for the coming week, will afford the host of patrons of the amusement resort he controls a welcome change from the heavier works which have had a recent hearing under his management. Audran's tuneful writing in the setting of the clever libretto of "Olivette" gained this operetta an immediate popularity both sides of the Atlantic quickly after its first production in Paris, and the principal numbers have held the favor of the public's of both continents ever since it was first heard. Clara Lane has few better light opera roles than that of "Olivette," and her reappearance in it will greatly gratify her admirers. The chorus as sailors, citizens and wedding guests will be seen to especial advantage, and the costuming and stage effects will be given the usual attention shown to all details in all operatic productions at this house. "Olivette" will be followed by "The Lily of Killarney."

$23 Pays All Bills.

FOR SEVEN-DAY TOUR TO WASHINGTON.

As the various seasons come and go the principal points of interest, as well as those for enjoyment, put in their claims for the attention of the tourists and the travelling public generally. The Pennsylvania Railroad Company, through its Tourist Department, is continually on the *qui vive* in selecting for their series of tours, which have been termed "matchless in every feature," seasons and destinations best adapted for the comfort and pleasure of their patrons. The Washington tours which are announced for the winter and spring are among the choicest of Pennsylvania Railroad tours, and are so well timed that it gives to the tourist the best travelling season and opportunity of seeing the nation's capital in active operation. This series of tours will leave Boston Dec. 29, 1896, Feb. 12, March 12, April 5 and May 12, 1897. The round-trip rate of $23 will cover transportation in both directions, hotel accommodations at the best hotels in Washington, in fact all necessary expenses during the time absent. The tours will be of seven days' duration, except that of April 5, which will be six days. Tours to California, Florida, Old Point Comfort and Richmond will also be run during the winter season. Detailed itineraries and full information can be obtained of Tourist Agent, 205 Washington street, Boston.

Deafness Cannot be Cured

by local applications, as they cannot reach the diseased portion of the ear. There is only one way to cure Deafness, and that is by constitutional remedies. Deafness is caused by an inflamed condition of the mucous lining of the Eustachian Tube. When this tube gets inflamed you have a rumbling sound or imperfect hearing, and when it is entirely closed Deafness is the result, and unless the inflammation can be taken out and this tube restored to its normal condition, hearing will be destroyed forever; nine cases out of ten are caused by catarrh, which is nothing but an inflamed condition of the mucous surfaces.

We will give One Hundred Dollars for any case of Deafness (caused by catarrh) that cannot be cured by Hall's Catarrh Cure. Send for circulars, free.

F. J. CHENEY & CO., Toledo, O.
Sold by Druggists, 75c.

Sunday School Convention.

The annual convention of the East Norfolk District of the Massachusetts Sunday School Association, which comprises all of the Protestant Evangelical schools in Quincy, Braintree, Cohasset, Holbrook, Hull, Hingham, Milton, Randolph and Weymouth is being held today at the Bethany Congregational church, and is being attended by a large number of delegates.

Mr. Charles S. Bates of Braintree, President of the East Norfolk District, presided; and the morning session opened at 10 o'clock by devotional services, conducted by Rev. Ira E. Price of Atlantic. This was followed by interesting reports of the officers and the appointment of Committees.

At 10 30, Mr. J. N. Dammer, State secretary gave an address on "State and District Work."

At 10.50 reports were heard from the several schools in the district which showed the number enrolled, the attendance and the number added during the year.

This was followed by music and an address by Rev. Charles L. Page of Boston, who occupied the time until noon when coffee and rolls were provided the delegates by the ladies of Bethany church.

At the afternoon session of the convention over 300 were present, including 69 from Braintree, 2 from Cohasset, 27 from Holbrook, 10 from Hingham, 20 from Milton, 2 from Randolph, 42 from Weymouth and 93 from Quincy.

The home department and spiritual work were the important themes of the day. Rev. W. K. Amden, superintendent of the Ruggles Street Baptist church, of Boston, made an excellent address on "The Home Department," showing what it could be. He has a school of about 1,300, with 400 in this department.

Rev. James M. Gray, D. D., of Boston, spoke of the "Spiritual Work" in the Sunday School, and its importance.

Many valuable suggestions were brought out in the time devoted to methods tried the past year. Mr. Hamilton S. Conant treated the financial problem in an unique and effective way on the blackboard. Miss Bertha F. Vella, taught a class of sixty the lesson for Dec. 18, and it was by the way a strong temperance talk.

The three conferences at 5 P. M. were held at one time in the chapels and pastor's study and each were largely attended and full of interest.

At 6 o'clock a supper was served by the ladies of the church, who maintained their reputation for bountiful providers. They were assisted by young men as waiters.

The Evening Session.

At 7 o'clock the evening session opened with a praise service led by Mr. Amos D. Albee of Wollaston. During the singing all the electric lights in the church went out suddenly, but the audience had faith, and the service continued. The gas was soon lighted.

Rev. Robert Westly Peach of the Presbyterian church read the Scriptures and led in prayer.

"Face to face with the Facts" was the subject of an address by Supt. Branch of the Bethany Congregational church of Quincy and the district secretary. Some figures in connection therewith were placed upon a blackboard. He said the population of the district was 58,835, and the membership of the Sunday Schools, 7,750; fourteen to fifteen per cent. or one out of six in the Sunday Schools. In the United States 17 per cent. were in Sunday Schools. These were days of organization, but even with organizations personal work was necessary. There were too few adults in the schools. Men were wanted in the church, and church in Sunday School. The church should receive more accessions from the Sunday School. The teachers should be more efficient. Normal teachers were needed. The home department should be a factor. He showed how the Sunday Schools might do temperance work.

On the other side there were 50 pastors, 50 superintendents, 850 officers and teachers and other organizations and agencies at work and he hoped to see all the church in the Sunday School; all the Sunday School in the church and all the East Norfolk convention working for Christ.

Before proceeding to the next number on the programme Mr. Branch offered the following resolutions, which were heartily seconded by Rev. Mr. Peach and unanimously adopted by a rising vote:

WHEREAS,—the existing statutes appear to be inadequate to prevent the sale of intoxicating liquors in no-license cities and towns by agents who make delivery of the goods by express or otherwise, and

WHEREAS,—this custom has become so prevalent and alarming as to seriously minimize the effects of the local vote against the saloon in many places therefore

RESOLVED,—that it is advisable for each Bible School in this district to petition the Legislature through the senators and representatives of the district for the enactment of such a measure as will remedy this evil, which is a growing menace to the temperance cause in No-License municipalities.

Rev. Mr. Hardy hoped the adoption of the resolutions would not be a dead letter, and urged action by the delegates at home.

It was voted that the secretary send copies to each Sunday School.

The "encyclopedic address" was brief, and was followed by an offering and music.

Rev. Alexander Blackburn, D. D, of Cambridge gave the address of the evening, and one which was highly prized. His subject was "The Teacher as Shepherd."

Dr. Blackburn first endorsed the temperance resolutions adopted, and then proceeded to his subject. He querried what was the trouble. Why do we lose from the Sunday School? It was a fact that more lambs were lost because of a want of shepherding rather than lack of food. So children were lost from the Sunday Schools. Education was a fad and parents endured many sacrifices to give children an education. But righteousness was more important. Dr. Blackburn spoke of that portion of the President's message on immigration. While ignorance of immigrants was a menace, the greater danger was from the better educated; the German socialists and anarchists.

Teachers ought to be shepherds. Shepherds must know their sheep through and through, and their sheep know them. The speaker showed why and how the shepherd should lead his flock, and why he should protect, follow and also fold them. His closing thought was to add to teaching shepherding.

Rev. Mr. Hardy believed that the church should send out literature, and upon his motion it was voted that the address be printed for distribution.

It was announced that the district had been enlarged by the admission of Randolph and Holbrook.

With a few remarks by President Bates, a song and benediction, the convention closed a little after nine o'clock.

These officers were elected for ensuing year:

President,—Charles S. Bates, Braintree.

Vice President,—Rev. C. F. Clark, Weymouth.

Secretary and Treasurer,—H. B. Tucker, Milton.

Executive Committee (with above),—Louis A. Cook of South Weymouth, Philander Bates of Cohasset, Lewis Alden of Holbrook, M. W. Baker of Randolph, W. M. Gilman of Hingham, Rev. Mr. Butler of Hull, and Amos D. Albee of Wollaston.

☞The Phrenological Journal and Science of Health for December is before us, and as usual is full of interesting and profitable reading matter. If all mankind would peruse its pages every month, we think they would be wiser and happier. Fowler & Wells Co., are the publishers, 27 East 21st street, New York.

The City Council.

Councilman Moxon was the only absent member at Monday night's City Council meeting.

There was quite an audience of citizens present among whom were Councilmen-elect Johnson, McGrath, Nash, Hultman and Packard.

Communications.

The City Auditor forwarded a communication stating that the receipts from services of the Water Department, amounting to about $3000, rightfully should be credited to the appropriations for extension of water mains. To Committee on Finance.

The Mayor forwarded a communication stating that the Overseer of the Poor, Board of Health and Commissioner of Public Works had found it necessary to extend the water service at the Poor farm. Laid on the table until later in the evening when an order appropriating $370 from any unexpended balances or unappropriated money, was offered.

The City Clerk forwarded a communication asking for an increase of salary. To Committee on Finance.

The City Clerk forwarded the petition for recount of votes for Mayor and license in Ward Two, and for Ward Councilmen from Ward One.

An order was passed directing the Registrars to make the recount.

Petitions.

Several petitions for State and Military Aid for hack license were received and referred.

A petition was received from Lewis Bass that a hearing be given on the extension of Whitwell street to Granite street. To Committee on Streets.

Report of Committee.

The Committee on Licenses offered an order granting an auctioneer's license to Frank F. Crane and a common victuallers license to Jesse Milton, which were adopted.

Copeland Street.

Upon motion of Councilman Lamb the order appropriating $18,000 for paving Copeland street was taken from the table.

Councilman Anderson did not believe the street should be paved until sewer was put in.

Councilman Little thought that a stale argument. There was not slightest proof that sewer would be put in for 5 years. The city could not afford to let that street go without being paved for that length of time.

Councilman Geary understood that the sewer could be laid at same time the street was paved even if it was not used at present.

Councilman Field asked why abutters did not pay for edgestones here as well as on other streets?

Councilman Lamb replied that where permanent improvements were made of main thoroughfares it was not the custom to make abutters pay for edgestones.

Councilman Phillips believed in going slow and in "paving as you go." The aggregates of all the appropriations had reached such an amount he hesitated before voting for this.

Councilman Geary offered as an amendment that no paving shall be made until sewer has been completed in said street."

Councilman Anderson moved to further amend by adding words "that no paving should be purchased or laid until sewer was completed."

Councilman Pinkham said under the order the City Treasurer was not authorized to borrow money at present time.

Councilman Nickerson moved to refer the whole matter to incoming Council. Voted 12 to 9.

Brook Street.

Councilman Nickerson moved and it was voted to take from the table the order authorizing the Mayor to arrange with the N. Y. & N. H. R. R., for the extension of Brook street and the widening of Beale street bridge.

The matter was then referred to the incoming City Council.

Councilman Anderson moved and it was voted that when the Council adjourns it be until next Monday evening.

Miller Stile Road.

Upon motion of Councilman Pinkham the Miller Stile order was taken from the table.

The question was on substituting $800 in place of $2000.

Councilman Phillips moved it to be referred to the incoming Council. Lost.

Councilman Rice moved to amend by making the amount $1200.

Councilman Little asked of the Commissioners if $1200 would put the street in good condition.

Commissioner Knowlton replied it would put it in a fair condition.

Councilman Little then objected until sewer was put in.

Councilman Claflin hoped $2000 would be appropriated. He thought a bull dozing method had been used to bring the Commissioner down to $1200.

Councilman Rice was in favor of $2,000, but wanted to see it done as quickly as possible and had therefor moved to substitute $1,200.

Councilman Field did not believe in paying a large sum for this side street. $800 would put in a wooden bridge that would last for ten years. The brook may have to be widened in the near future. The Canal is filling up and when the estates further up are laid out the water will run quicker.

In response to a question of Councilman Rice the Commissioner said the brook was 14 feet wide at the bridge.

Councilman Holt hoped the order would go through, it was a necessity.

Councilman Claflin had rather see $1,200 than have the order killed or referred to the next council. If we build a cheap patched up job as the gentlemen from Ward Three wants, you will have it for a long time.

The amendment of Councilman Rice making the amount $1,200 was adopted.

Councilman Geary offered a substitute order making the amount $800 for a bridge provided the abutters or property owners agree to put the approaches in proper shape.

The chair ruled the substitute order illegal.

The order was put on its final passage but failed to get a two-thirds vote.

YEAS, — Anderson, Badger, Barker, Claflin, Cleaves, Field, Holt, Nickerson, Parker, Pinkham, Rice, Rideout, Sprague —13.

NAYS,—Geary, Hayden, Lamb, Little, Murray, Phillips, Russell, Sidelinger—8.

The vote was then reconsidered and the order laid on the table.

Adjourned 8.50.

Board of Trade.

There was not a very large attendance at the meeting of the Board of Trade Tuesday night and no business was transacted. At the last meeting a committee was appointed to look up sewer assessments in other cities. None of that committee was present and there was no report presented.

The gentlemen present, however, entered into an informal talk on the sewer and drainage question, the idea being advanced that when the sewer was put in some provision should be made to take care of the surface drainage, either by catch basins emptying into the sewer or by laying an iron pipe with the sewer that should carry the surface water into the brooks

No new ideas were advanced on the matter of assessments, and after an hour's informal talk the meeting adjourned.

John W. Rose, having retired from Cotton King Co., through sickness, will take a few pupils in dramatic art for remainder of season. Mr. Rose has had experience on professional stage for seven years.

Probate Court in Quincy.

Judge Harriman held Probate Court at Quincy Wednesday and transacted the following business:

The will of Edward Young of Brookline who died Nov. 13, 1894, and which has been contested before the Supreme Court was allowed and the codicil disallowed.

Under the will Clara V. Stiles was bequeathed $1,000 and under the codicil she was bequeathed $5,000 and the use during life, of the house at 48 Montgomery street, Boston. Maria L Young who was bequeathed $25 per month during life, under the will was cut off entirely under the codicil.

WILLS ALLOWED.

Of Sally Wales, late of Randolph, Annie M. Wales executrix, bond $2,500.

Of Mary E. Crane, late of Quincy, Charles Crane executor, bond $10,000.

Of Louisa Nash late of Weymouth, Abbie L. Loud executrix, bond $5000

Of Edward Young late of Brookline, Frederick R. Young executor, bond $50,000.

Of Emma H. Ellis late of Braintree, Fred O. Ellis executor, bond $12,000.

ADMINISTRATIONS GRANTED

On estate of Feary Heyn late of Dedham, Emil Heyn administrator, bond $800

On estate of Alice M. Carr late of Quincy, William G. A. Pattee administrator.

On estate of Catherine Feely late of Walpole, Joseph J. Feely administrator, bond $2000.

On estate of Ezra Brown late of Cohasset, Herbert F. Brown administrator, bond $2000.

On estate of Ellen Nally, late of Stoughton, Matthew Nally administrator; bond $500.

On estate af Michael O'Connell, late of Cohasset, Caleb Lathrop administrator; bond $2,500.

On estate of Margaret Dolan, late of Avon, Hiram Blanchard administrator; bond $1,900.

ACCOUNTS ALLOWED.

First of Lewis Bass, administrator of estate of Sarah A. Nightingale late of Quincy.

First and final of Nathan Ames, administrator of estate of Samuel Ames late of Quincy.

INVENTORIES FILED.

On estate of Sarah A. Nightingale late of Quincy; personal estate, $1043.10; real estate, $3000.

On estate of Sarah C. Clapp late of Quincy; personal estate, $2500 14.

On estate of Esther J. Bates late of Cohasset; personal estate, $1,457 71; real estate, $1,750.

On estate of Maria S. Thayer late of Braintree; personal estate, $568.66.

TRUSTEE APPOINTED.

William T. Piper was appointed trustee of certain estate of Clara C. Gilchrist late of Brookline, for the benefit of Annie P. Palfrey; bond, $4,000.

William T. Piper was appointed trustee of certain estate of Clara C. Gilchrist late of Brookline, for the benefit of Elizabeth G. Bridge of Ohio; bond, $4,000.

LICENSE TO SELL REAL ESTATE.

Harrison Swan, administrator of estate William P. Bird late of Braintree was granted permission to sell real estate to the amount of $77 60.

Training School.

At the meeting of the training school of the Bethany church, Monday evening, the lesson was conducted by Miss Burns and in place of the lecture the annual election of officers of the Bible school was held, the following officers being elected, the superintendent to be elected by the church:

Assistant Superintendent, — Charles Sampson.

Secretary and Treasurer,—Walter Sampson.

Librarian,—Miss Jilbert.

Assistants,—Miss Dunn, Mr. Hayden.

Chorister,—A. L. Hayden.

Superintendent of Primary Department,—Mrs. George Badger.

Assistant,—Miss McPhail.

Secretary and Treasurer,—Mrs. James F. Merrill.

Superintendent of Home Department,—Miss A. M. Bumpus.

Executive Committee,—The above with Miss Cora Young and Miss Bessie Burns.

RUSSELL PARK. This beautiful real estate in the center of Quincy has just been opened to the public, and offers inducements to those wishing to build nice houses. There are restrictions which prevent any cheap houses being built on the lots.

Births.

JOHNSON—In Quincy, Dec 9, a son to Mr. and Mrs. Benjamin Johnson, Jr.

MARSHALL—In Quincy, Dec. 7, a son to Mr William and Mrs. Maggie Marshall, of 19 Liberty street.

BREED—In Quincy, Dec. 8, a son to Rev. and Mrs. Walter Russell Breed, of Elm street.

BEAL—In Quincy, Nov 30, a daughter to Mr. and Mrs. Edwin I. Beal.

Marriages.

ALLEN—McDONALD—In Quincy, Nov. 8, by Rev. C. A. Parker, Mr. James D. Allen of Wakefield to Miss Huena McDonald of Stoneham.

SWANSAN—SANDER—In Quincy, Dec. 5, by Rev. J. W. Eckman, Mr. Oscar Swanson to Miss Ida Sander both of Quincy.

APTHORP—RUSSELL—In Milton, Dec. 1, by Rev. Roderick Stebbins, Harrison Otis Apthorp to Anna Russell, both of Milton.

JOHNSON—MUSGROVE—In Pittsfield, Dec. 3, by Rev. John M. Harris, Dr. Emon S Johnson, of Quincy, to Miss Clara E. Musgrove, of Pittsfield.

DeYOUNG—LEVANGIE—In Weymouth Nov. 24, by Rev. J. J. Murphy, Mr. Benjamin DeYoung to Miss Mary A. Levangie, both of Braintree.

Deaths.

FIELD—In Quincy, Dec. 11, Mrs. George Harvey Field of Franklin street, aged 52 years, 3 months and 2 days.

BATTS—In Quincy, Dec. 10, Mary J., daughter of Mr. Michael and Mrs. Mary Batts, aged 12 years, 6 months and 18 days.

BIRSE—In Quincy, Dec. 5th, Mr. William A. Birse, aged 23 years, 4 months.

JONES—In Quincy, Dec. 8, Mr. James P. Jones, aged 58 years, 2 months and 23 days.

JORDAN—In Atlantic, Dec. 5, Mr. Dedrick Jordan, aged 78 years, 10 months, 20 days.

DUGGAN—In Quincy, Dec. 9, Mrs. Mary wife of Mr. James Duggan, aged 51 years.

SCHAETZL—In Quincy, Dec. 8, Mrs. Theresa, wife of Mr. John Schaetzl, aged 69 years, 8 months and 14 days.

THAYER—In Braintree, Dec. 9, Mr. Luther Thayer, aged 78 years and 8 months.

ROLSHOVEN—In London, England, Dec. 5, Mrs. Anna Eliza, wife of Mr. Julius Rolshoven, and daughter of George H. Chickering of Milton, Mass.

ROYAL
BAKING POWDER
Absolutely Pure.
A cream of tartar baking powder. Highest of all in leavening strength. *Latest United States Government Food Report.*
ROYAL BAKING POWDER CO., New York.

Wollaston Social.

One of the most enjoyable socials of the season was held at Wollaston Baptist church on Thursday evening of last week. The entertainment was of a literary character and a magazine was published, complete in every department. The vestry was decorated with posters, and on tables were display pictures of advertisements without any printing and those present had to guess to what they referred.

Mrs. Preston Gurney was historical editor and read selections from the letters of Abigail Adams. Mrs. E. A. King was in charge of the musical department and sang, "Good Bye, Sweet Day," Vannah, Beauty's Eyes," Tosti, and "Lovely Spring," by Coenen.

Mr. A. D Albee acted as editor-in-chief and to his ability in that capacity belongs all the praise for the delightful time given.

SUNDAY SERVICES.

Church services are inserted in this paper without charge, but none will be accepted to run until further order. A notice should be sent each week even though it is but a renewal. Give subject and special services when possible. Let all churches be represented—EDS]

3D SUNDAY IN ADVENT.

BETHANY CONGREGATIONAL CHURCH, junction Hancock and Chestnut streets—Rev. E. N. Hardy, pastor. Morning service at 10.30 A. M. Preaching by the pastor. Subject: "The Christian Knight." Bible school at 12 M. Junior Christian Endeavor at 3.30 P M. Young People's meeting at 6.15. Evening service at 7.30. Subject: "Excentric People." Owing to increasing attendance the service will be held in the church auditorium.

UNITARIAN CHURCH—Rev. Ellery C. Butler, pastor. Morning service at 10.30. Preaching by the pastor. Sunday School at 12 M.

UNIVERSALIST CHURCH—Rev. E. W. Preble will preach at 10.30 A. M. Sunday School at 12 o'clock.

FIRST PRESBYTERIAN CHURCH, WATER STREET—Rev. Robert Westly Peach, pastor. Morning service, 10.30 o'clock. Subject: "Either-or: Neither." Sunday School at 11.45 A. M. Y. P. S. C. E., 6 P. M. Evening service at 7.30. Subject: "Dr. Blackburn's Sermon on Shepherding." Prayer meeting, Thursday, 7.30 P. M. All always welcome.

ST. CHRYSOSTOM'S CHURCH, corner Hancock and Linden streets,—Rev. Carlton P. Mills, pastor. Morning service at 10.45. Sunday School at 12.15. Evening service at 7 o'clock. Mid-week service Wednesday evening at 7.45.

WOLLASTON CONGREGATIONAL CHURCH—Rev. Edward A. Robinson, pastor. Morning service at 10.45. Rev. Preston Gurney in exchange. Sunday School at 12 M. Y. P. S. C. E. at 6.30 P. M. Evening service at 7.30. Subject: "Personality of Jesus."

UNION CHAPEL, Rawson road, Wollaston Park. Service at 3 P. M. conducted by Rev Mr. Smith of Dorchester. Sunday School at 4 P. M. All are invited.

WOLLASTON UNITARIAN CHURCH—Rev. J. E. Bagley, pastor. Service at 10.45 A. M. The pastor will preach. Text: "And I will also ask you a question." Sunday School at 12 M. Subject: "Home Again" or return to Jerusalem." Guild of the Good Shepherd at 6.30 P. M. Subject: "The Mission of Jesus to me." Leader, Miss Gertrude Sherman.

—A 7 year old son of F. A. Pickett of Braintree broke through the ice on Broad meadows, in that town, Saturday, while skating, and had a narrow escape from drowning. He was taken out unconscious and carried to his home.

Sleep

Induced by the use of coca, opiate or narcotic compounds is bad, decidedly bad. They undermine health and shatter the constitution and the patient is steadily growing into a worse condition—often resulting in the terrible slavery and misery of the cocaine and opium habit. Sleep induced by the use of Hood's Sarsaparilla does not perhaps come as quickly, but it comes more surely and more permanently through nature's great restoring and rejuvenating channel—purified, vitalized and enriched blood. This feeds the nerves with life-giving energy and builds up the system and constitution from the very foundation or all health and life—the blood—pure, rich, red blood.

Hood's Sarsaparilla
Is the One True Blood Purifier. All druggists. $1.

Hood's Pills cure liver ills, easy to take, easy to operate. 25 cents.

TOOTH TALKS - No. 23
[Keep your eye on our "Dental Dissertations"—a new chat every other week.]

You Want The Best Only
—in everything—but you don't need to pay fancy prices for it.
We ask you to come to us for dental work because we believe our service IS the best to be had and that our prices are the lowest to be had—for perfect work. Paying less than we ask won't be economy; paying more won't buy better work—there isn't such a thing!
Come and compare our work with our prices and both with that of others—for prices mean little unless QUALITY is considered. That's the test. You want the best.
The triumph of modern dentistry is our Crown and Bridge Work.

$8

Full Set. Best Quality. Warranted.	
Bridge Work	$5 to $10
Gold Crowns	$5 to $10
Gold Fillings	$1.00 Up.
Silver Fillings	50c. to 75c.
Cleaning	75c.
Extracting	25c.
With Gas or DENTO	50c.

You'll never go back to any other anesthetic if once you use the wide-awake Dento controlled by us. No pain. No unpleasantness. No danger. No sleep. You'll like it.

8 A. M. to 8 P. M. Lady in attendance.
BOSTON DENTAL ASSOCIATION.
Cor. Tremont and Winter Sts.
(Enter 58 Winter.) BOSTON.
dec21-tf

SUPPLY YOUR TABLE FROM
Wilson's Market
108 Hancock Street.

Meats and Vegetables,
POULTRY, GAME AND FRUIT.
—Also—
GROCERIES
Butter, Cheese, Lard and Eggs.
Our Market is unsurpassed for quality and prices.
Established 1843 by Geo. F. Wilson
Wilson's Building, Quincy.
Jan. 1, 1896. 1y

Made to Fit Any Hand.
Mittens in Silk and Wool for Ladies and Children from 10 cts. to $1.00 Pair.
BOYS' WORSTED GLOVES, 25 CTS. PR.
Ladies' Fur Lined Kid Gloves,
$1.00 PAIR.
A New and Handsome Line of
Doylies, Bureau Scarfs, Tray C'oths, Feeden's Table Covers, etc., etc.
10 NEW DESIGNS IN SILKIL'NES.
Our prices are within the reach of all.
C. S. HUBBARD'S,
158 Hancock St.
CITY SQUARE.

Henry L. Kincaide,
AUCTIONEER.
Appraiser. 96 Hancock St., Quincy.
Justice of the Peace.
Connected by telephone apr1 1y10

RICHARD WOOD CONE,
TEACHER OF
VOCAL TECHNIQUE FOR INTONING,
Public speaking and conversation. Best French and Italian methods for a sweet, richtoned singing and speaking voice. Irritation of throat and hoarseness completely relieved. Call or address at 83 Newbury street, Boston.
nov14 ro 1y

F. H. CRANE & SONS,
Dealers in
HAY, GRAIN, FLOUR AND FEED
—also,—
BRICK, LIME, HAIR, CEMENT
PLASTER and DRAIN PIPE.
Bowkers' Fertilizers and all kinds o Poultry Supplies, Thorley Food.
Washington St., Quincy.
Branch Store at Quincy Adams.
Telephone, 219-4. Jan. 7-tf

Commonwealth of Massachusetts.

NORFOLK, ss. PROBATE COURT.

TO the heirs-at-law, next-of-kin, creditors, and all other persons interested in the estate of

JOHN KELLY,

late of Quincy, in said County, deceased.

Whereas, a certain instrument purporting to be the last will and testament of said deceased, has been presented to said court for probate by Thomas F. Hegan of Quincy, who prays that letters testamentary may be issued to him, the executor therein named, without giving a surety on his official bond.

You are hereby cited to appear at a Probate Court to be held at Quincy, in said County of Norfolk, on the thirteenth day of January, A.D., 1897, at nine o

FREE
BRIAR PIPE
FOR

25
Honest
LONG CUT

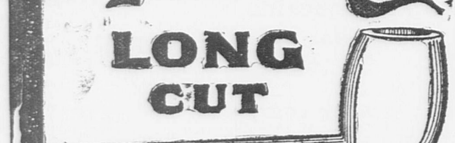

COUPONS
OR
GUMMED STICKERS

SEE ME

BEFORE YOU BUY YOUR

COAL!

GEO. E. FROST,

Masons' Materials. Brick and Lime.

488 Neponset Ave., NEPONSET

Telephone 28-3 Dorchester.

Only a Matter of Clothes.

These are portraits of a famous actor in two roles. They serve to show that while clothes do not make the man, they go a long ways towards it

If you intend to buy a suit you want to feel certain that you will get 100 cents of value for every dollar invested. You **may** do this at other stores; you are certain to do it at ours.

Just at this time our **Hats,** Caps and Gloves are attracting much attention.

GRANITE CLOTHING CO.,

HANCOCK STREET, QUINCY.

THE A. T. STEARNS LUMBER COMPANY.

FLORIDA GULF CYPRESS A SPECIALTY.

Cypress Lumber, Cypress Shingles, Cypress Timber, Georgia Pine, Florida Ash, Spruce and Hemlock.

Rift Hard Pine, Ash, Oak & Maple Flooring.

QUARTER SAWED CYPRESS SQUARES.

Cypress Sheathing and Clapboarding.

GUTTERS AND CONDUCTORS.

MOULDINGS, BRACKETS, COLUMNS, ETC.

Doors, Windows and Blinds.

BUILDERS' FINISH OF EVERY DESCRIPTION.

Window and Door Frames, Stair Posts, Rails and Balusters, Store and Office Fittings, Counters, Bowl Stands, Mantel Shelves, Etc.

Carpenter and Mill Work of All Kinds.

SASH BARS AND GREENHOUSE STOCK.

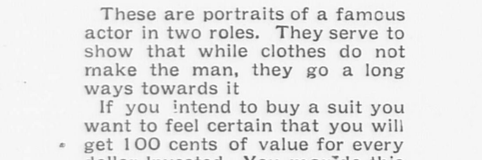

TANKS, CISTERNS, DYE TUBS.

FENCE POSTS, RAILS AND PICKETS, CYPRESS BOAT STOCK.

Kiln Dried Lumber Always in Stock.

Send for Book, "Cypress Lumber and its Uses." No Charge.

Main Office, Mills and Wharves at Neponset, Office and Exhibit, 166 Devonshire Street, Office and Warerooms, 104 Friend Street, } BOSTON.

P. O. Address, Neponset, Mass. Long Distance Telephones.

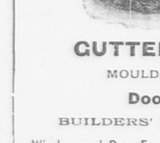

WATER BUGS AND ROACHES.

CLEAR THEM OUT WITH OUR **EXTERMINATOR** NO DUST, NO TROUBLE TO USE.

Price 50c. Satisfaction guaranteed or money refunded. If your druggist does not have it we will mail it on receipt of price

BARNARD & CO.,

7 Temple place cor. Tremont Street, Boston, Mass.

The Quincy Patriot.

SATURDAY, DEC. 12, 1896.

SINGLE COPIES 5 CENTS.

FOR SALE AT

The Patriot Office,	Quincy.
Souther's Periodical Store,	Quincy
McGovern Bros.,	Quincy.
C. F. Carlson,	near Quincy Depot.
Miss E. M. Freeman,	Quincy Point
S. F. Newcomb,	Quincy Neck
W. D. Ross,	Wollaston.
Thomas Gurney,	Atlantic.
Branscheid & Martens,	Atlantic.
Branscheid & Martens,	Norfolk Downs.
Peter Haverly,	Quincy Adams.
E. H. Doble & Co.,	West Quincy.
Henry Coram,	West Quincy.
Mrs. Lark's Store,	Jones' Corner.
William Clark,	East Milton.
Old Colony Depot,	Boston.
L. S. Houghton,	Neponset.
Henry B. Vinton,	Braintree.
N. R. Procter,	Braintree.
G. H. Hunt,	East Weymouth
B. F. Thomas.	North Weymouth

Crumbs.

Up to my frozen window shelf
Each day a begging birdie comes,
And when I have a crust myself
The birdie always gets the crumbs.

They say who on the water throws
His bread, will get it back again;
If that is true, perhaps—who knows?—
I have not cast my crumbs in vain.

Indeed, I know it is not quite
The thing to boast of one's good deed;
To what the left hand does, the right,
I am aware, should pay no heed.

Yet if in modest verse I tell
My tale, some editor, maybe,
May like it very much, and—well,
My bread will then return to me.

—From Harper's Magazine.

Notes and Comments.

—Now is the time to begin your Christmas shopping. The stores, in Quincy, have got their new goods in, and by going now you will have the first choice.

—This year there are three different dates on which the cities of Massachusetts hold municipal elections, due to the fact that the month comes in on Tuesday. Ordinarily, there are only two sets of city elections. Boston, hold their elections on the second Tuesday after the first Monday.

—The Supreme court of the United States has affirmed the decision of the Court of Appeals of the District of Columbia in the case of Elverton H. Chapman, recalcitrant witness in the Sugar Trust investigation by the Senate in 1894. The effect of the decision is that Chapman must serve out his sentence and pay the fine. This will effect Messrs. Havemeyer and Searles of the Sugar Trust and two newspaper correspondents, who refused to testify.

—The Natick Bulletin says, "Newton is the latest city to realize the fact that money spent in parks and boulevards comes quick back in increased valuation of adjacent property that more than pays the bills."

—Bicycles, as a rule, it is said, will not be much cheaper in 1897 than last season, but they will be better and stronger built. The principle difference will be that there will be very few of the excessively cheap and flimsy machines, with which the market was flooded this year, experience having shown to manufacturer and rider alike that the best is none too good.

—The aldermen of Boston have given permission to the Boston pneumatic transit company to lay and maintain underground conduits for pipes and tubes, with suitable manholes, to be used for the purpose of transmitting mail matter, merchandise, etc., by means of pneumatic power through certain streets. The company will pay for use of the streets.

—"Place men of ability in office and good government is bound to come," says an exchange. The Milford Journal moves to amend by inserting the words "and honesty" after the word ability.

—A stamp collector advertises for sale about $20,000 worth of unused Columbian $2 stamps at $1.75 each. There ought to be a rush for them among young men who want them to put on love letters.

—Boston is to be congratulated, says the Somerville Journal, on the prospect that a pneumatic tube system will be in operation before long under many of its streets. The city is to be congratulated, also, on the fact that the privilege given to the company is to bring some financial return, instead of being given free, as so many valuable public privileges have been given in the past. Now that the precedent has been established, corporations that want to use the streets in Boston hereafter will probably have to pay for the privilege of doing so—as they should.

—The withdrawal of James J. Meyers, of Cambridge, as a candidate for the speakership of the next House of Representatives leaves the field clear for John L. Bates, of East Boston, whose election is practically assured. Mr. Bates' service in the House warrants the belief that he will make a good speaker, and that body is to be congratulated on the possession of so thoroughly competent a presiding officer. His fair position on the proposed newspaper libel law amendments has won for him the practically unanimous support of the newspapers throughout the state.—*Milford Gazette.*

—The Stoughton Sentinel says no town was ever helped one iota by a croaker. What we want is men of courage, men of earnestness and good cheer to speak for the town and its future. Will you join us?

—Gentlemen anxious for public preferment might just as well regard as gospel truth the fact that the newspaper publishers of Massachusetts are aggressively, and even defiantly, resolved to have the same rights under the law as other citizens of the commonwealth, and they will never yield the fight on the libel law until they have gained the victory along the line of justice and fair play as between man and man.—*Milford Journal.*

—The Brooklyn rapid transit company, which controls several street-car lines in Brooklyn and vicinity, has put on sale neat little books of passenger tickets, twenty coupons in a book, each coupon being good for a five-cent fare. The idea is a good one, and it might profitably be adopted by the Massachusetts street car lines. The tickets are convenient, because they save passengers and conductors the bother of making change in the cars.

—It is a bright man who, while continuing to prosper, adds $5,000,000 to debts which he must some time pay. Uncle Sam did this during the month of November, however. This is certainly a great country.—*Boston Home Journal.*

No Gripe

When you take Hood's Pills. The big, old-fashioned, sugar-coated pills, which tear you all to pieces, are not in it with Hood's. Easy to take

Hood's Pills

and easy to operate, is true of Hood's Pills, which are up to date in every respect. Safe, certain and sure. All druggists. 25c. C. I. Hood & Co., Lowell, Mass The only Pills to take with Hood's Sarsaparilla

—The Norfolk County Gazette says that the Hyde Park Daily News suspended on the 2d instant, after an existence of just four months.

—Less than three weeks of leap year left! Not again for eight year will the opportunities of such a year come again. Just think! The child born on the twenty-ninth of last February will have no birthday until eight years old. The child may not if he chances to be crossing the Pacific ocean at that time, have a birthday party for twelve years.

—A nine-year-old child, whose income from her father's estate is $25,000 a year, has just been granted by the courts $7,500 a year for her support. The accumulation of vast fortunes by inheritance, the Milford Gazette thinks, is a matter that is likely to demand the attention of our wisest men in the near future, with a view to remedying what is conceded to be a menace to our republican institutions.

—Major McKinley will succeed the twenty-third man who has held the office of President of the United States, but his administration will be the thirty-second in the history of the country, Washington, Jefferson, Madison, Monroe, Jackson, Lincoln, Grant, and Cleveland each having been elected twice, and Tyler, Fillmore, Johnson, and Arthur filling the unexpired terms of their chiefs.

—The announcement of the sale by auction of fourteen churches in Michigan for non payment of sewer taxes would seem to indicate, says the Boston Home Journal, that cleanliness and godliness are not so closely allied as we have often been told.

—Sleighing without horses is suggested as a possibility of the future.

—An exchange says, "Even if a woman has to pay ten cents more than the right price for a "bargain" at a dry goods store, she is always perfectly satisfied with her purchase if it is sent home in a two-cent-paste board box.

—An entire family living in Millbury—husband, wife, brother, and sister—is deaf and dumb.

—Marriage is a good deal like a jawsharp. It depends on the performers how much good music you can get out of it.

—There are said to be millions of dollars' worth of American gold coin stored in the Russian treasury awaiting an edict for conversion into Russian money. This may account for the drainage of our gold at one period when it appeared to be inexplicable. Russia has been for years laying in all the gold coin she could collect or buy with the supposed intention of establishing a gold standard.

—Capt. Jonathan B. Norton, of East Lee, Mass., who was 100 years old on Aug. 1, and who voted for McKinley on Nov. 3, has received the following letter from Major McKinley: "My Dear Sir: My friend, Mr. Wellington Smith, informs me that he accompanied you to the polls, and that you have seen a century of life and have lived under all the Presidents of the United States. I beg to congratulate you upon the remarkable distinction allowed you by a gracious Providence, and to express to you my appreciation of the honor of having received your vote. Trusting that the days that are yet vouchsafed to you may be full of peace, I am, with great respect, yours very truly."

—Horseless mail wagons are soon to be introduced into New York.

—The total debt of London is now in round figures about $189,700,000. It is also Britain's proudest boast, but to other countries seems a little like the proudest boast of that family all members of which had red hair.—*Boston Home Journal.*

—A man never discovers, says the Boston Home Journal, the worthlessness of money until he tries to build a $5,000 house for $10,000 and finds that $15,000 won't cover the expense.

Her Second Husband.

New York's famous lawyer, Joseph H. Choate, is an adept at saying pleasant things. Once at a dinner his neighbor at the table asked him this question:

"Mr. Choate, if you couldn't be Joseph H. Choate, who in this world would you prefer to be?"

Mr. Choate half closed his eyes for a moment then responded:

"Well, if I couldn't be Joseph H. Choate, I think I should prefer to be Mrs. Joseph H. Choate's second husband."—*Boston Budget.*

Aching Joints

Announce the presence of rhumatism which causes untold suffering. Rhumatism is due to lactic acid in the blood. It cannot be cured by liniments or other outward applications. Hood's Sarsaparilla purifies the blood, removes the cause of rheumatism and permanently cures the disease. This is the testimony of thousands of people who once suffered the pains of rheumatism but who have actually been cured by taking Hood's Sarsaparilla. Its great power to act upon the blood and remove every impurity is the secret of the wonderful cures by Hood's Sarsaparilla.

Anecdotes.

Papa—"Well, Tommy, what do you want Santa Claus to bring you this Christmas?"

Tommy—"Oh, jes the same as usual—one of everything he can think of."—*Harper's Round Table.*

Mr. Jones—"I hope you kept all those Tiffany boxes, Maria, that Jane's wedding-presents came in?"

Mrs. Jones—"What do you want of them, my love?"

Mr. Jones—"Why, to put the Christmas presents in that we send to our friends, of course. You women never seem to have any idea of practicability and economy."

Bank President—"No, really, I cannot say that there is anyone against whom we can bring a charge. But there is Adderton, come to think of it; we have always been more or less suspicious of him."

Police Officer—"But I don't know as I care to see Adderton. Isn't there somebody about the place in whom you have always had the most implicit confidence and whom you have always trusted?"

"Yes?"

"Well, that's the man I want to see."—*Boston Transcript.*

"I can offer you a tender heart," he said.

"That's all very well," said she, "but how many opera tickets is a tender heart good for?"

"The stage is ruinin' my son's conscience, I'm afraid," said old Mr. Wilbur.

"John writes me that he's a-goin' to support Henry Irvin' next season. Seems to me he'd ought to support me 'fore he makes a livin' for an entire stranger."

Mistress—"Did you tell the lady I was out?"

Ward—"Yes ma'am."

Mistress—"Did she seem to have any doubt about it?"

Ward—"No ma'am. She said she knew you wasn't."—*Harlem Life.*

Dolly—"I hear Mary Antique was a great belle at the dance the other evening. She told me she danced every dance."

Polly—"Oh yes. Mary's just the kind of a girl to be a belle at a leap year dance."—*Harper's Bazar.*

Hitch Your Horses.

There was an unmistakable air of the country about him as he drove up in front of the hotel where I was stopping with my phonograph. Leaving his horses standing, he strode in and up to the clerk, where he stood in conversation for a few minutes. Presently I noticed that he was gazing wonderingly at the phonograph, which stood on a stand near by. I at once perceived that he was anxious to learn something of the nature of the machine, and so I called out in a friendly manner:—

"Would you like to hear it talk, Uncle?"

"Wall," said he, keeping his eyes on the machine and at the same time giving his hirsuite growth an extra hard pull, "what mightn't it be, young fellow, one of them air talking machines I've heard tell on? I allus 'lowed I'd like to hear one. What's the tax?"

Waving the usual charge in anticipation of a little sport, I assured him that I would be please to show him the phone and there would be no fee. With not a little shyness he placed the ear tubes in his ears and I put on the cylinder containing a selection by Gilmore's Band. No sooner had it started than he dropped the tubes and rushed for the door. With some difficulty I succeeded in stopping him and inquiring the reason for his hasty departure. Nervously glancing through the window he exclaimed:

"I'd like to hear the blamed old thing talk, but thar's a brass band comin' up the street, and I forgot to hitch my horses." As he finished he was gone.—*Up to Date.*

Touring Company Story.

One of these little unrehearsed scenes which naturally amuse an audience actually occurred in the Town Hall of a small Hampshire town.

A touring company was performing a thrilling drama, one of the most exciting incidents being the escape of a wrongly-convicted man from the jail.

While the audience was spellbound with interest, the prisoner was gradually, yet dangerously, descending a spout attached to the prison wall, when another actor in the shape of a burly constable was seen slowly walking on from the prompt side.

In the middle of the pit sat a young woman, who being unaccustomed to seeing a drama and naturally on the side of the escaping prisoner, exclaimed with a loud voice:

"Be quick! Be quick! See, there's a policeman coming!"

Fortunately, the advice was acted upon without a hasty drop, yet the new departure had a telling effect.

To Candy Orange Peel.

To candy orange and lemon peel, throw the peel as you collect it into salt water and let it stand two or three weeks. Remove from the brine, wash well in clear cold water, and boil until tender in fresh water. It will take about three hours for lemon peel and two for orange. Drain from the water and drop into a thin syrup made in the proportion of one pound of sugar to one pint of water; simmer gently until the peel is transparent and the syrup almost boiled away. Drain the pieces and drop into a thick syrup which must be boiling; remove from the fire and stir until the whole looks white, then lift out each piece of peel and roll it in granulated sugar. When quite dry pack in jars with tissue paper between the layers.—*Ladies' Home Journal.*

Here is a diamond, here a piece of charcoal. Both carbon; yet between them stands the mightest of magicians—Nature. The food on your table, and your own body; dimentally the same; yet between the two stands the digestion, the arbiter of growth or decline, life or death.

We cannot make a diamond; we cannot make flesh, blood and bone. No. But by means of the Shaker Digestive Cordial we can enable the stomach to digest food which would otherwise ferment and poison the system. In all forms of dyspepsia and incipient consumption, with weakness, loss of flesh, thin blood, nervous prostration, the Cordial is the successful remedy. Taken with food it relieves at once. It nourishes, and assists nature to nourish. A trial bottle—enough to show its merit—10 cents.

Laxol is the best medicine for children. Doctors recommend it in place of Castor Oil.

Tremont Theatre.

At the Tremont Theatre on Monday evening, Dec. 14th, the famous comedian Thomas Q Seabrooke and his splendid organization will present his latest and greatest success the sparkling comedy "The Speculator." In one bound Mr. Seabrooke has bridged the chasm that exists between the stella roles of comic opera and the more enduring star roles of legitimate comedy, and in this new and radical departure, his impersonation of the character of John Fullerton, the speculator, has achieved a distinct and phenomenal success that has won for him the highest measure of praise from the press and public throughout the United States. Far and beyond any achievement of the young comedian is his admirable portrayal of the keen speculator and stock manipulator John Fullerton in Mr. Broadhurst's brilliant comedy, and it is only safe to assume that Mr. Seabrooke's success in other cities will be duplicated in Boston, where he has ever been a pronounced favorite. Mr. Seabrooke's engagement at the Tremont is to be for one week only with matinees on Wednesday and Saturday. He will be succeeded on Monday, Dec. 21, by DeWolf Hopper, who wish his many friends a Merry Christmas to the stirring music of John Philip Sousa's "El Capitan."

—An Adamless Eden was discovered by Capt. Bergman of the ship Bonanza in the South Pacific recently. It comprises the St. John group of islands, and is inhabited by 2000 women with not a man among them. The queen importuned the captain to bring out husbands for herself and her dusky belles, and he has agreed so to do.

A disinterested and clear-headed judge doesn't allow himself to be biased by prejudice. Superstition doesn't affect his decisions. Mere tradition has no place in his reasoning. Facts are the only things which he considers. If the intelligent men and women who make up this great country of ours will simply bring their reason and common-sense to bear on the problem of curing their sickness, we will soon be a nation most remarkable for health and longevity. The plain, undecorated facts about Dr. Pierce's Golden Medical Discovery are all that is necessary to convince fair-minded people of its transcendent merit. They are as follows:

All diseases come from germs. The germs get into the blood, propagate and increase in the blood, which carries them all over the body. When they find a weak spot, they stick to the weak spot. It becomes a diseased spot, and the disease is called by the name corresponding to its location in the body. The cause is the same for nearly all diseases. All impurities are germs, or breed germs. Impure blood means germ filled blood. Kill the germs, eliminate the impurities, enrich the blood, and it will force itself into the diseased spot and strengthen it, and give it power to throw off the germs that exist there. Dr. Pierce's Golden Medical Discovery is designed to do this—that is the theory. The facts are these—tens of thousands of people have used the "Discovery." It used to be sold with the understanding that if it didn't cure, it should be returned, and the money refunded. Nobody ever asked for the money, and so that clause was dropped. Thousands of people have written voluntary letters of thanks to its discoverer. A few of these letters have been included in Dr. Pierce's great thousand page book, Common Sense Medical Adviser. It will be sent *absolutely free* on receipt of 21 one-cent stamps to pay for mailing *only*. Address, with stamps, World's Dispensary Medical Association, No. 663 Main Street, Buffalo, N. Y.

For the Patriot.

New York Fashons.

FLORAL ADORNMENTS.

The flowers most used for trimming evening gowns, are forget-me-nots, lilies of the valleys, orchids, chrysanthemums, poppies or roses and sometimes the larger blossoms are combined with garlands of the smaller are miniature examples of those that are large in nature, do duty as garlands when placed successively. Thus around the neck of an evening dress appears a rich succession of small white poppy buds, while on the shoulders are placed respectively a mammoth pink rose. Another lovely neck garniture is composed entirely of wild roses. But the variations are endless; often the only finish in the way of flowers, is a bouquet on one shoulder and as natural sizes or colorings are not regarded, great liberty is possible.

SPANGLED CHIFFON

Is much used for evening dresses and is frequently noticeable in combination with brocade, a handsome model showing the corsage entirely of spangled chiffon, with merely the sleeves of brocade and in the skirt, two full chiffon panels afford relief. Plain chiffon gowns are not liked, because so perishable and fancy runs instead, to figured gauze or tulle. These thin fabrics are often made with accordion plaited skirts and taffeta silks likewise lend themselves to such styles. Brocades are reserved for matrons, but are not very often made with trains, because skirts are in any case, so long and trains are so inconvenient. In

JEWELRY

The most noteworthy innovation is in bracelets, where successive stones are set in necklace like style and when so desired, several may be attached together and worn as a necklace or may be wound several times around the arm. Pearls take the lead in necklaces, either in long strands of large pearls or as collars when in successive strands of very small pearls connected by gold or diamond set bars, they come close about the throat. Pearl shirt buttons for gentlemen, are also very fashionable and a set makes an acceptable though not inexpensive Christmas present. It is difficult to decide which is the more fashionable.

GREEN OR GRAY.

Beautiful outfits in varying shades of either, are a consequence and form quite a study on the streets. A handsome dress in velutina cord, is made with the skirt showing a row of soutache braid placed on each seam, while the jacket is completely covered by braid to match. A full vest of white lace gives completion Another dress of heliotrope in the same material, has the skirt untrimmed, the jacket also, quite plain, but fitting perfectly, while from an absence of garniture on the dress, the vest of reddish yellow velvet veiled by full plaitings of white lace, was brought out conspicuously. The hat of heliotrope velvet was trimmed by ribbon and feathers to match and finished by yellow roses.

Mrs. L." Select for your boudoir, the small room which adjoins your parlor. Here, this chosen apartment is usually so situated and within its limit are gathered the choicest bric-a-brac and furniture suggestive of confidential repose, while such intimate domain of woman is pervaded with a delicate, indefinable sweetness readily traced to that old time favorite, Murray and Lanman's Florida water. It is truly remarkable what a hold this exquisite article has taken on popular esteem and while a perennial favorite, it is in still greater requisition at this season, forming as it does, a most acceptable and refined Christmas offering, whether by itself or as an accompaniment to some other more sumptuous gift.

"Gertude S." Silver or gilt photograph frames are conspicuous among displays of holiday goods and $1 will obtain a pretty one. Silver mounted brushes, whether for the hair or clothing, can be had for from about the same price up. Nice silver button hooks are marked 50 cents and surely no lady friend would object to one. For the desk and quite appropriate as a gift to a gentleman, come inkstands mounted in silver, from $1.25 upwards; silver pen handles are $1; mucilage pots mounted in silver, are marked about the same. Blotters also begin at $1. Pen trays are $2 apiece. The prices are given are for good articles in sterling silver and they increase in proportion to greater elaboration in work. Pretty silver mounted glass toilet boxes begin at 50 cents.

LUCY CARTER.

a speedy cure for the most obstinate cough. It *cannot* fail

HALE'S HONEY OF HOREHOUND AND TAR

Hale's Honey of Horehound and Tar acts like magic for a cough or any throat or bronchial trouble. Ask your druggist.

Pike's Toothache Drops cure in one minute.

1896.

BRADLEY'S Unexcelled Fertilizer

For Lawn and Garden.

A. J. Richards & Son,

QUINCY GRAIN STORE.

April 6. tf

DORCHESTER MUTUAL FIRE INSURANCE CO.,

BOSTON, MASS.

Standing January 1, 1896.

Assets (Bonds, Stocks and Mortgage Notes	$361,284.78
Premium Notes	513,921.05
Amount available to pay losses,	$875,205.83
LIABILITIES.	
Reinsurance,	$256,960.52
Losses,	1,500.00
	$25 ,460,52
The Company has paid for losses to date	$1,779,188.57
Dividends returned to policy holders to date	694,837.13

This Company now pays the following Dividends:

On five-year Policies	60 per cent.
On three-year Policies	40 "
On one-year Policies	20 "

All losses promptly adjusted and paid.

THOS. F. TEMPLE, *President and Treasurer.*

W. D. C. CURTIS, *Secretary.*

Home Office, Neponset, Boston, Mass.

INSURANCE AGENCY,

ESTABLISHED in Quincy in the year 1849 by

W. PORTER.

Insurance effected in reliable and safe Stock and Mutual Offices

By W. PORTER & CO.,

At No. 82 Water street, Boston.

Residence, Hancock Street, Quincy

Household Receipts.

PRIME ALMOND CAKE. Cream one-half cup of butter, add gradually one cup of sugar, one half cup of milk, one and seven-eighths cups of flour in which two teaspoonfuls of baking powder have been sifted. Add the whites of four eggs beaten stiff and half a teaspoonful of vanilla and beat five to seven minutes. Bake in layers and sprinkle the top layer with shredded almonds and powdered sugar before baking

MILK FROSTING. Boil together for twelve minutes one and one-half cups of sugar, one-half cup of milk and a teaspoonful of butter. The butter should be put in first and melted as this will keep the sugar from sticking. Take the pan from the stove and beat the mixture in it until stiff enough to spread. Flavor with vanilla and spread over the surface of the cake using a knife. This frosting will be creamy and soft.

FANCY CAKES. Delicious little fancy cakes may be made by making a rich jumble paste, rolling out in any desired shape; cut some paste in thick, narrow strips and lay around your cakes, so as to form a deep, up-like edge; place on well-buttered tin and bake. When done fill with iced fruit, prepared as follows: Take fine, large canned peaches and drain well from all juice, cut in halves; canned plums, strawberries, pineapples cut in squares or small triangles or any other available fruit, and dip in the white of an egg that has been very slightly beaten and then in pulverized sugar, and lay in the centre of your cakes.

CURRANT CAKE. Cream one-half cup of butter, add gradually one cup of sugar, two whole eggs and one egg yolk well beaten, one-half cup of milk and two cups of flour in which have been sifted two teaspoonfuls of baking powder. Add a cup of currants that have been floured. Bake this cake in a rather shallow pan and when it is taken from the oven dust the top over with powdered sugar.

HICKORYNUT CAKE. Three tumblers of sugar, one tumbler of butter, a little more than one of milk, four tumblers of flour, one teaspoon of soda, three eggs, beaten separately; essence of lemon to flavor, one and a half pints of the kernels chopped fine, two tablespoons raisins chopped and mixed in the cake.

Gravure from Portrait of Lydia E. Pinkham

Lydia E. Pinkham's Vegetable Compound

Will cure the worst forms of female complaints, all ovarian troubles, inflammation and ulceration, falling and displacements of the womb, and consequent spinal weakness, and is peculiarly adapted to the change of life.

Every time it will cure **Backache.**

It has cured more cases of leucorrhœa by removing the cause, than any remedy the world has ever known; it is almost infallible in such cases. It dissolves and expels tumors from the uterus in an early stage of development, and checks any tendency to cancerous humors. **Lydia E. Pinkham's Liver Pills** work in unison with the Compound, **and are a sure cure for** constipation and sick headache. Mrs. Pinkham's Sanative Wash is of great value for local application.

S. SCAMMELL,

Wheelwright,

CARRIAGE BUILDER

AND PAINTER.

—ALSO—

HORSE SHOEING AND JOBBING By First-class Workmen.

All orders promptly attended to and faithfully Executed.

Thankful for past favors, a liberal share of patronage is solicited.

Shop, Quincy Avenue.

INCORPORATED 1825.

Norfolk Mutual Fire Ins. Co.

DEDHAM, MASS.

Statement January 1, 1896.

Amount at Risk	$20,638,371.00
Cash Assets,	493,949.21
Total Liabilities, including re-insurance,	158,511.19
Amount of Cash Surplus,	338,438.02
Contingent Assets,	260,827.24
Total Available Assets,	790,853.79

This Company insures Buildings and Household Furniture only strictly on the mutual plan, and has never paid less than 50 per cent. dividend on every five-year policy that has expired since its incorporation.

It is now paying dividends on one and two year policies, 33⅓ per cent.; on three year policies, 50 per cent.; on 5 year policies, 70 per cent.

J. WHITE BELCHER, *President.*
ELIJAH HOWE, JR., *Sec. and Treas.*
HORACE B. SPEAR, Agent for Quincy.
April 3. tf

QUINCY Mutual Fire Insurance Co.

INCORPORATED IN 1851.

COMMENCED BUSINESS IN 1851.

CHAS. A. HOWLAND, President. WILLIAM H. FAY, Secretary.

CASH FUND JANUARY 1, 1896, **$614,000.00.**

SURPLUS OVER ALL LIABILITIES, **$350,000.00.**

AMOUNT AT RISK, **$34,900,000.00.**

Losses paid in 1895.	$46,000.00
Dividends paid in 1895,	$72,000.06

Up to Date

THERE Has been no forward movement in Life Insurance which the PENN MUTUAL did not initiate, or in which it did not immediately participate when its wisdom and equity were established.

First { in Non-forfeiture, incontestability, and Liberality of Contract, the

PENN MUTUAL LIFE

Insurance Company

Now issues a NEW POLICY incomparably superior to that of any or all competitors, for it is the most literal and advantageous offered.

R. E. TURNER, ROOM 2 ADAMS BLOCK

Quincy, Oct. 10. 1y

ÆTNA INSURANCE COMPANY

HARTFORD, CONN.

Incorporated 1819. Charter Perpetual.

Losses Paid in 77 Years, $77,313,153.

JANUARY 1, 1896.

Cash Capital,	$4,000,000.00
Reserve for Re-insurance, (Fire),	3,036,124.24
Reserve for Re-insurance, (Inland),	41,772.54
Reserve for Unpaid Losses, (Fire),	354,402.33
Reserve for Unpaid Losses, (Inland),	44,172.26
Other Claims,	166,179.80
Net Surplus,	3,412,862.11
Total Assets,	$11,055,513.88

JOHN HARDWICK & CO.,

45 GRANITE STREET.

Agents for Quincy.

Temperance.

Furnished for publication by the W. C. T. U.

It Will Come.

Depend upon it, the day of disaster will come to the persistent law-breakers. The citizen pleads with the illegal sellers of intoxicants to get out of the business. Some have done so already, and for that we are glad. Slowly but surely the tolls of law and justice will gather about the law-breakers. The citizen does not wish to see any one suffer, and it gives this faithful warning. Go out of the business and you will be safe. Continue in it and before next May you will be in jail. You ought to know by this time that the men who are pushing law enforcement mean business. Friends to law enforcement are springing up on every side. They are coming into communication with the committee, and the time is coming when every man must sell, if at all, through a network of evidence. There is time now for repentance and change, but the time will pass, and there will come courts, fines and imprisonments. Let every friend of the law-breakers plead with them to stop before it shall be too late.—*Temperance Cause.*

☞ Dr. Thayer, of Boston, says Ayer's Hygienic Coffee is an admirable beverage, possessing none of the pernicious effects of coffee. Grocers sell it.

The woman who can laugh when she falls down, has a sunny disposition to be envied.

Cramps, Colic, Colds, Croup, Coughs, Toothache,

DIARRHŒA, DYSENTERY, and all BOWEL COMPLAINTS.

A Sure, Safe, Quick Cure for these troubles is

Pain Killer.

(PERRY DAVIS'.)

Used Internally and Externally.

Two Sizes, 25c. and 50c. bottles.

Awarded the Gold Medal at the Atlanta Exposition in competition with all other means of artificial illumination. Three times the illumination at one-half the cost.

LIGHT

Your Stores, Dwellings and Offices with the

Improved Welsbach Gas Burner.

Consumes only three cubic feet of gas per hour at a cost of only six mills, giving a light of sixty candle power or three times that of any light in ordinary use, reducing your lighting expenses from Forty to Seventy per cent.

The only perfect Reading Light in the world.

J. J. KENILEY, Sole Agent,
9 Temple Street, Quincy, Mass.
Feb. 8. tf

E. MENHINICK CONTRACTOR.

HAVING Been appointed City Scavenger I respectfully solicit the patronage of the citizens, pledging myself to give particular attention to all business entrusted to me, and to do all by the Odorless Excavating System. Orders may be left at:

ATLANTIC,—Branscheid & Marten's new store, Duggan Block.

WOLLASTON,—Mr. Perry's store.

WEST QUINCY,—Mr. Elcock's store.

BREWER'S CORNER,—Mr. Prout's store.

POINT,—At Miss Freeman's store.

CITY HALL,—Board of health office.

At my residence, No. 10 South Walnut street.

Quincy March 1. tf

Mortgagee's Sale.

PURSUANT to the power of sale contained in a certain mortgage deed given by William L. Faxon, of Quincy, in the county of Norfolk and Commonwealth of Massachusetts, to Charles Breck, late of Milton, in said Norfolk county, now deceased, dated October 1st, A. D., 1870, and recorded with Norfolk county deeds, Book 523, Page 272, for breach of the condition of said mortgage deed and for the purpose of foreclosing the same will be sold at public auction on the premises next after described, on WEDNESDAY the twenty-third (23d) day of December, A. D., 1896, at three o'clock in the afternoon, all and singular the premises conveyed by said mortgage deed, to wit.

"The following described parcels of salt marsh on Broad Meadows in said Quincy, laying on Town River, so-called, the first piece bounded, beginning at a point on the bank of said river, and running S. 65° E. by a ditch, separating the premises from marsh of one Dyer; on the easterly side two hundred and seventy-three feet (273) to a stone post and stake to marsh formerly of ——Souther; then turning and running S. 25° W. three hundred and eighty feet (380) by a ditch to a stone post; then by a ditch running S. 24° E. dividing it from marsh of —— Alden, two hundred and five feet (205) to the bank of said river; then southerly and westerly by said river to the point of beginning, containing about six acres, more or less.

Also one other piece situated on said river nearly opposite Souther's wharf, beginning on the bank of said river and running N. 58° E. by an old ditch separating the premises from marsh of —— Wales two hundred and fifty feet (250) to the bank of a creek; then N. 57° E. one hundred and seventy-five feet (175); then south 67° E. about two hundred and thirteen feet (213); then S. 28° E about eighty-four feet (84) to the head of a small creek; then bounded easterly by said creek to the said Town River; then easterly, southerly and westerly by said river to the starting point, containing about seven acres, more or less, with all the flats belonging to the same, being the same premises this day conveyed to me by the said grantor, with the addition of the marsh which I bought of ——— adjoining the first described lot."

$200 to be paid in cash at the time and place of sale, the balance in ten days, upon delivery of deed.

CHARLES E. C. BRECK, Executor of Charles Breck, Mortgagee.

nov28-3w

Mortgagees' Sale.

BY Virtue of a power of sale contained in a certain mortgage deed given by Martin W. Frolund to Henry H. Savage, William E. Harmon, and William H. Lee, Trustees, recorded with Norfolk Deeds, libro 705, folio 521, for breach of condition in said mortgage deed contained, and for the purpose of foreclosing the same, will be sold at public auction on the premises, on Tuesday, December 22, 1896, at three o'clock in the afternoon, all and singular the premises conveyed by said mortgage deed, namely:

A certain parcel of land, together with the buildings thereon, situated in that part of the City of Quincy known as Atlantic, being lot numbered two hundred fifty-three [253] on plan of "Norfolk Downs," by Charles D Elliot, dated April, 1892, and recorded with said Deeds, Book of Plans No. 14, plan No. 640, and bounded and described as follows, namely:

North

Property of the Public Library

The Quincy Patriot.

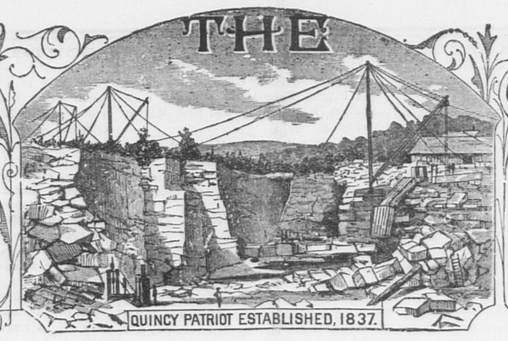

QUINCY, MASS., SATURDAY, DECEMBER 19, 1896. VOL. 60. NO. 51. FIVE CENTS PER COPY: $2.50 PER YEAR.

The Quincy Patriot,

Oldest and Best Weekly in Norfolk County. Established in 1837.

PUBLISHED SATURDAY MORNINGS BY

GEORGE W. PRESCOTT & SON,

(Formerly Green & Prescott.)

Subscription Price, $2.50 per Year.

☞A reduction of fifty cents will be made when paid one year in advance.

Quincy Daily Ledger,

The ONLY DAILY in the ONLY CITY in Norfolk County. Established in 1889.

Subscription Price, - $6 per Year

☞A reduction of $1 will be made when paid one year in advance.

ALSO PUBLISHERS OF THE

Braintree Observer,

A Weekly Established in 1878.

OFFICE, No. 115 HANCOCK STREET.

OFFICE OF PUBLICATION,

Elocution and Dramatic Instruction.

JOHN W. ROSE,

10 Centre Street, - Quincy.

Will take pupils in elocution and dramatic art. Seven years' professional experience. dec12-tf

JOHN W. McANARNEY,

Counsellor-at-Law,

Room 1, Durgin & Merrill's Block,

Hancock Street, Quincy.

☞Saturdays, at the office of COTTER & JENNEY, 209 Washington Street, Boston.

August 11. tf

W. W. JENNESS,

ATTORNEY AND COUNSELLOR AT LAW,

87 Milk Street, Boston, Mass.

Office Hours, 10 A. M. to 5 P. M. Rooms 38 and 39.

QUINCY OFFICE, ADAMS BUILDING.

OFFICE HOURS: 8 to 10 A. M. 6 to 9 P. M. Room 2.

Quincy, May 26. tf

MARIA E. DREW, M.D.

195 Hancock St., Quincy.

Office Hours, 2 to 4 P. M.

oct31 6m

F. S. DAVIS, M. D.,

HOMŒOPATHIC PHYSICIAN,

No. 5 Elm Street, Quincy.

Connected by Telephone.

OFFICE HOURS until 9 A. M., and 2 to 5 o'clock, and 6.30 to 7.30 P.M.

Quincy, Oct. 23. tf

E. R. JOHNSON, M. D.,

37 Newport Ave., - Wollaston.

Refers by permission to Dr. Geo. B. Rice.

Office Hours—7 to 9 A. M., 1 to 3 P. M. Evenings usually.

Telephone 222.

Branch office at Wollaston Park, corner Rawson Road and Willett St., near the new schoolhouse.

OFFICE HOURS—3 to 4 P. M., on Mondays Wednesdays and Fridays. Will call every day for orders.

aug22 tf

FRANCIS ABELE,

VETERINARY SURGEON.

Graduate of the Ontario Veterinary College.

Call offices at Hall's stable and at French's stable, Quincy.

Residence 6 Spear street, back of library. Telephone connections.

Quincy, Dec. 1. tf

A. H. GILSON, D. D. S.

Specialist,.....Orthodontia.

REMOVED TO

No. 7 TEMPLE PLACE.

New Bradlee Building, Boston.

☞Office Hours:—9 A. M., to 4 P. M.

Residence, - - - Linden Place, - - - Quincy.

DR. RALPH M. FOGG,

Surgeon Dentist.

Teeth extracted absolutely without pain, with the "BOSTON VEGETABLE VAPOR."

DEDHAM. QUINCY. NORWOOD.

At Quincy office, French's Building, WEDNESDAYS.

At Dedham Mondays and Tuesdays.

At Norwood Fridays and Saturdays.

July 28. tf

DR. EDWIN E. DAVIS,

DENTIST.

At Quincy,—No. 30 CHESTNUT STREET, Tuesdays, Thursdays, Saturdays.

At Boston,—HOTEL PELHAM,—Mondays, Wednesdays, Fridays.

DR. G. R. ENGLAND,

DENTIST.

14 Chestnut Street, Quincy, Mass

☞Connected by telephone.

DR. C. T. SHERMAN,

DENTIST,

Rooms 5 and 6,—Durgin & Merrill's Block, HANCOCK STREET, QUINCY.

Offic Hours, 8 to 12, 1 to 5.

Residence, Greenleaf street

DAVID BROWN,

HORSE SHOEING,

Carriage Work and General Jobbing.

ARLINGTON STREET, - WOLLASTON

Nov. 9. tf

HERBERT F. NYE,

TEACHER OF

PIANO, ORGAN, VOICE.

RESIDENCE.—Coddington Street.

P. O. Address.—Box 679, Quincy, Mass.

At home Tuesday evenings.

Feb. 23. tf

IRA LITCHFIELD,

CARPENTER AND BUILDER

Pearl Street,

SOUTH QUINCY.

WILLIAM PARKER & SON,

Carpenters and Builders.

Plans and Specifications furnished and estimates given.

JOBBING PROMPTLY ATTENDED TO.

Hancock Court, Quincy, Mass.

COAL At Boston Prices.

COAL At Boston Prices.

C. PATCH & SON.

H. T. WHITMAN,

Civil Engineer

—AND—

SURVEYOR,

ADAMS BUILDING, - QUINCY

Boston Office, - 85 Devonshire street.

Hours, 12 to 2 P. M.

N. B. Plans of nearly all the Real Estate in the City of Quincy can be found at my offices.

May. 28. tf

A. L. BAKER,

Wollaston Real Estate.

Residences for Sale or to Rent. Desirable House Lots for Sale.

Office, opp. Wollaston Depot. Telephone, Quincy, 42-3. se19-3m

Sawed and Split Wood.

WE Would respectfully inform the people of Quincy that we are better prepared than ever to supply them with all kinds of Wood, sawed or split at short notice, also Sand, Loam, Gravel and Posts.

THOMAS O'BRIEN & SONS,

WEST ST, WEST QUINCY.

JOHN F. KEMP,

MACHINIST.

Lawn Mowers Sharpened.

82 WATER STREET, SOUTH QUINCY.

Sept. 19. tf

J. J. KENILEY,

PLUMBER.

All orders promptly attended to at reasonable rates. Satisfaction guaranteed.

NO. 9 TEMPLE STREET, QUINCY.

In office formerly occupied by the Citizen's One Light Company.

P. O. Box 808.

Jan. 6. tf

I. D. HIRTLE,

(Successor to P. H. Gavin.)

PLUMBER,

And Dealer in Plumber's Materials.

Pump Work. Sanitary Department a Specialty. Strict attention given to Jobbing.

27 HANCOCK ST. Lock Box 28.

Quincy, Oct. 5. tf

JOHN M. FRAZIER,

Successor to W. H. Bennett,

Gardener and Jobber.

Lawns taken care of by the month day or week.

Carpets Cleaned and Relaid, and Grading done. Also, Rubbish cleaned up at 50 cents per load.

Stone Dust for sale.

Residence at No. 50 Walnut Street, Quincy

Oct. 3. tf

Funeral and Furnishing

UNDERTAKER,

No. 51 HANCOCK STREET,

Constantly on hand a full assortment of

CASKETS, COFFINS,

Robes and Habits.

Having had several years' experience in the Undertaking business, the subscriber hopes by strict attention to the wants of all callers to merita share of patronage.

JOHN HALL.

Quincy, Mar. 10 tf

W. E. BROWN,

UNDERTAKER.

Office and residence corner of Canal and Mechanics Streets.

Quincy, Feb. 6. tf

E. MENHINICK

CONTRACTOR.

HAVING Been appointed City Scavanger I respectfully solicit the patronage of the citizens, pledging myself to give particular attention to all business entrusted to me, and to do all by the Odorless Excavating System. Orders may be left at:

ATLANTIC,—Branscheid & Marten's new store, Duggan Block.

WOLLASTON,—Mr. Perry's store.

WEST QUINCY,—Mr. Elcock's store.

BREWER'S CORNER,—Mr. Prout's store.

POINT,—At Miss Freeman's store.

CITY HALL,—Board of health office.

At my residence, No. 10 South Walnut street.

Quincy March 1. tf

S. SCAMMELL,

Wheelwright,

CARRIAGE BUILDER

AND PAINTER.

—ALSO—

HORSE SHOEING AND JOBBING

By First-class Workmen.

All orders promptly attended to and faithfully Executed.

Thankful for past favors, a liberal share of patronage is solicited.

Shop, Quincy Avenue.

RICHARD WOOD CONE,

TEACHER OF

VOCAL TECHNIQUE FOR INTONING,

Public speaking and conversation. Best French and Italian methods for a sweet, richtoned singing and speaking voice. Irritation of throat and hoarseness completely relieved. Call or address at 83 Newbury street, Boston. nov14 Po 1y

ESTABLISHED 1849

MACULLAR PARKER COMPANY

400 WASHINGTON ST BOSTON

166 WESTMINSTER ST PROVIDENCE

THE BEST CLOTHING FOR MEN AND BOYS

Quincy Savings Bank,

Granite Street, Quincy.

President, RUPERT F. CLAFLIN.
Vice-President, EDWIN W. MARSH.
Treasurer and Secretary, CLARENCE BURGIN.

Board of Investment, RUPERT F. CLAFLIN, EDWIN W. MARSH, JOHN Q. A. FIELD, ELIAS A. PERKINS.

BANK HOURS—From 8.30 to 12 A. M. and 2 to 4 P. M. During the months of June, July, August and September the Bank will close on Saturdays at 12 M.

Deposits placed on interest on the first Tuesday of January, April, July and October.

Connected by Telephone.

Quincy, Jan 11, 1896. tf

QUINCY

Mutual Fire Insurance Co.

INCORPORATED IN 1851.

COMMENCED BUSINESS IN 1851.

CHAS. A. HOWLAND, President. WILLIAM H. FAY, Secretary.

CASH FUND JANUARY 1, 1896, $614,000.00.

SURPLUS OVER ALL LIABILITIES, $350,000.00.

AMOUNT AT RISK, $34,900,000.00.

Losses paid in 1895. $46,000.00

Dividends paid in 1895, $72,000.00

Up to Date

THERE Has been no forward movement in Life Insurance which the PENN MUTUAL did not initiate, or in which it did not immediately participate when its wisdom and equity were established.

First { in Non-forfeiture, incontestability, and Liberality of Contract, the

PENN MUTUAL LIFE

Insurance Company

Now issues a NEW POLICY incomparably superior to that of any or all competitors, for it is the most liberal and advantageous offered.

R. E. TURNER, ROOM 2 ADAMS BLOCK

Quincy, Oct. 10. 1y

ÆTNA INSURANCE COMPANY

HARTFORD, CONN.

Incorporated 1819. Charter Perpetual.

Losses Paid in 77 Years, $77,313,153.

JANUARY 1, 1896.

Cash Capital,	$4,000,000.00
Reserve for Re-Insurance, (Fire),	3,636,124.24
Reserve for Re-Insurance, (Inland),	41,772.54
Reserve for Unpaid Losses, (Fire),	354,402.93
Reserve for Unpaid Losses, (Inland),	44,172.26
Other Claims,	166,179.80
Net Surplus,	3,412,862.1
Total Assets,	$11,055,513.88

JOHN HARDWICK & CO.,

45 GRANITE STREET.

Agents for Quincy.

DORCHESTER

MUTUAL FIRE INSURANCE CO.,

BOSTON, MASS.

Standing January 1, 1896.

Assets (Bonds, Stocks and Mortgage Notes	$361,284.78
Premium Notes	513,921.05
Amount available to pay losses,	$875,205.83
LIABILITIES.	
Reinsurance,	$256,960.52
Losses,	1,500.00
	$258,460.52
The Company has paid for losses to date	$1,779,188.57
Dividends returned to policy holders to date	694,837.13

This Company now pays the following Dividends:

On five-year Policies - - 60 per cent.
On three-year Policies - - 40 "
On one-year Policies - - 20 "

All losses promptly adjusted and paid.

THOS. F. TEMPLE, President and Treasurer.

W. D. C. CURTIS, Secretary.

Home Office, Neponset, Boston, Mass.

INSURANCE AGENCY,

ESTABLISHED in Quincy in the year 1849 by

W. PORTER.

☞Insurance effected in reliable and safe Stock and Mutual Offices

By W. PORTER & CO.,

At No 82 Water street, Boston.

Residence, Hancock Street, Quincy

INCORPORATED 1825.

Norfolk Mutual Fire Ins. Co.

DEDHAM, MASS.

Statement January 1, 1896.

Amount at Risk	$20,638,371.00
Cash Assets,	495,949.21
Total Liabilities, including re-insurance,	158,511.19
Amount of Cash Surplus,	338,438.02
Contingent Assets,	299,827.24
Total Available Assets,	790,853.79

This Company insures Buildings and House hold Furniture only strictly on the mutual plan, and has never paid less than 50 per cent. dividend on every five-year policy that has expired since its incorporation.

It is now paying dividends on one and two year policies, 35¾ per cent.; on three year policies, 50 per cent.; on 5 year policies, 70 per cent.

J. WHITE BELCHER, President.
ELIJAH HOWE, JR., Sec. and Treas.

HORACE B. SPEAR, Agent for Quincy.

April 3. tf

BOOTS & SHOES

MADE AND REPAIRED.

Nathaniel Nightingale,

Granite St., near Post Office.

BOOTS & SHOES

MADE AND REPAIRED.

PEREZ JOYCE,

Quincy avenue near Liberty street.

M. R. SPARROW,

ICE CREAM PARLORS

AND

FRUIT STORE,

28 PROSPECT AVE., WOLLASTON.

Orders at Loring's apothecary store; also at Pierce's store, East Milton.

Factory and parlor, 4 Brook street.

P. O. Box 110. Telephone 75-3.

Orders Filled at Short Notice.

Flowers.

To My Friends and Patrons:

I am still prepared to furnish Fresh Flowers for all occasions.

Specialties:—Wedding Decorations, Dinner Party Decorations, and Fresh Violets.

☞Funeral designs at short notice.

WM. PATTERSON,

Greenhouse, 30 Central Avenue, Wollaston

Telephone 222, Quincy.

Awarded the Gold Medal at the Atlanta Exposition in competition with all other means of artificial illumination. Three times the illumination at one-half the cost.

LIGHT

Your Stores, Dwellings and Offices with the

Improved Welsbach Gas Burner.

Consumes only three cubic feet of gas per hour at a cost of only six mills, giving a light of sixty candle power or three times that of any light in ordinary use, reducing your lighting expenses from Forty to Seventy per cent.

The only perfect Reading Light in the world.

J. J. KENILEY, Sole Agent,

9 Temple Street, Quincy, Mass.

Feb. 8. tf

AYER'S

HYGIENIC ✻ COFFEE.

A Health Drink, Nerve and Brain Food.

A vegetable and cereal Compound; contains all the elements one's system requires.

Prepared by M. S. AYER of Boston. A Vegetarian for many years.

Price, 20 Cents per Pound.

DIRECTIONS: Prepare the same as Coffee, using not more than two-thirds as much for same amount of water, or one tablespoonful to a pint. Follow the directions and you will use no other. For sale by principal wholesale and retail grocers. Send 2c. stamp for book on "Diet Reform."

M. S. AYER, 209 & 211 State St., Boston

nov21 3m po

SUPPLY YOUR TABLE FROM

Wilson's Market

108 Hancock Street.

Meats and Vegetables,

POULTRY, GAME AND FRUIT.

—Also—

GROCERIES

Butter, Cheese, Lard and Eggs.

Our Market is unsurpassed for quality and prices.

Established 1843 by Geo. F. Wilson

Wilson's Building, Quincy.

Jan. 1, 1896. 1y

Why Is It?

That so many people use the Cushing Process Purified Standard Liquors and Choice Wines. It is because they are Absolutely Pure, and consequently are recommended by Physicians for family and medicinal uses. Call or send by express. We Guarantee Satisfaction both in quality and price.

Cushing Process Co.

530 Washington St., Boston.

Near R. H. WHITE CO.

Have you tried our Great Remedy for Colds and Coughs,

PULMONINE

For Asthma, Bronchitis and all throat and lung troubles it has no equal.

For Sale by all Druggists.

PREPARED BY THE

Cushing Medical Supply Co., BOSTON.

Best Of All For Christmas.

Christmas wouldn't mean anything to one-half the world if this delightful custom of surprising your friends with gifts and tokens of friendship were not in existence. It is always a source of anxiety to many, to know just what to give their friends, but most thoughtful givers consider first what will add the most to happiness, and give most enjoyment and comfort to those they wish to favor.

Hearts are still tender and big, and gift making is losing none of its popularity. It's ever so much nicer to give sensible presents—trifles and notions are soon lost to sight, but any one article in this long list keeps the giver constantly in mind. Above all things, give sensible Christmas presents. Buy something here and your friends will brand you a generous, thoughtful giver.

Read these Prices Carefully:

White and Gold Frame Pictures,	50c. to $7.50	White Iron Beds,	3.90 to 15.00
Beautiful Water Colors,	3.50 to 7.00	Children's Iron Cribs,	6.50 to 10.00
White Enamel Easels,	75c to 2.50	Parlor Sets,	19.00 to 150.00
White Enamel Jardiniere Stands,	75c to 2.50	Children's Rockers,	50c. to 4.75
White Enamel Music Stands,	2.50 to 3.50	Children's High Chairs,	50c. to 5.00
White Enamel Book Shelves,	2.75 to 5.00	Rocking Horses,	69c. to 6.50
White Enamel Flower Stands,	98c. to 3.50	Children's Carts,	25c. to 2.50
Bamboo Easels.	35c. to 2.00	Children's Blackboards,	25c. to 1.75
Bamboo Music Stands,	98c. to 1.75	Children's Doll Carriages,	27c. to 3.50
Bamboo Book Shelves,	1.25 to 3.50	Boys' and Girls' Sleds,	35c to 1.75
Bamboo Jardiniere Stands,	50c to 1.00	Babies' Sleighs,	5.00 to 10.00
Bamboo Fire Screens,	1.00 to 2.00	Umbrella Stands,	1.00 to 3.50
Bamboo Folding Screens,	1.50 to 2.50	Five o'clock Tea Tables,	4.50 to 7.50
Children's Desks,	1.00 to 5.50	Smoking Sets,	2.98 to 5.50
Misses' Desks,	3.50 to 7.50	Rattan Rockers,	2.25 to 9.00
Ladies' Desks,	5.50 to 15.00	Plush Rockers,	2.25 to 10.00
Plush Foot Rests.	1.50 to 3.50	Morris Chairs,	6.50 to 22.00
Oak Boot Black Stands.	1.00	Fancy Tables,	1.00 to 10.00
Oak and Mahogany Music Stands,	3.50 to 12.00	Dinner Sets, complete,	7.50 to 15.00
Banquet Lamps complete,	2.50 to 12.00	Decorated Toilet Sets,	1.75 to 5.00
Decorated Parlor Lamps,	1.00 to 5.00	Fancy Rockers,	2.00 to 10.00
Easy Chairs,	5.00 to 25.00	Hanging Lamps,	1.50 to 6.50
Couches,	4.75 to 25.00	Nickel Alarm Clocks,	79c.
		Beautiful Fancy Clocks,	1.50 to 7.50
		Rugs and Mats,	42c. to 5.00
		Chamber Sets,	13.50 to 60.00
		Rattan Work Tables,	1.98 to 3.50
		Ladies' Cutting Tables,	1.00
		Jardinieres,	19c. to 2.50

Dressing Tables, Mirrors, China Closets, Sideboards, Dining Room Tables and Chairs, Bookcases, Roll Top Desks and Office Chairs, Hall Stands, Hall Glasses, Onyx Tables, Beautiful Odd Chairs.

4-cent, 8-cent, 15-cent and 25-cent Counters.

THE BEAUTIFUL NEW STORE,

HENRY L. KINCAIDE & CO.

84 and 86 HANCOCK STREET, QUINCY.

Poetry.

Christmas Mirth.

BY ELIZABETH MUNSON.

The time of cheer, the time of mirth,
The time of gay, good-fellowship,
When never a heart in all the earth
But sends a greeting to the lip.

The time when little children wake
At earliest dawn with laugh and shout,
When over the world, for grief and ache,
A word of comfort goeth out.

Dear time when tender mother hands
Pack stockings full from heel to toe;
When, eager and swift, in joyous bands,
Fly Christmas angels to and fro.

Oh, blessed time when clear and sweet
The songs of heaven come down to earth!
When ever our loving hearts repeat
The Glories of the Christmas mirth.

Forgetting sorrows manifold,
Forgetting loads that bend the back,
We gather our myrrh and spice and gold,
And take again the Bethlehem track.

Again, as in that elder day,
The simple and the Wise Men haste,
And follow the Star along the way,
Through crowded towns, o'er wild and waste,

Till where a Mother and a Child
Together wait in lowly rest
They enter and kneel, and, meek and mild,
By heaven's own gift are thrilled and blessed.

Dear time of cheer, dear time of mirth,
Of hallowed high companionship,
When never a heart in all the earth
But sends a greeting to the lip.

Miscellany.

A SIGNAL FROM MARS.

Professor Drey's astronomy class met that evening at the home of Mrs. Riching; and, as might be expected, where the hostess possessed such an abundance of all the good things on the earth, there was a full attendance.

Mrs. Riching, one of the wealthiest widows of Gotham, and her only child, Miss Amelia, occupied a palatial mansion upon the upper portion of one of the most fashionable avenues of Gotham, where they entertained extensively; for, when Mrs. Riching sold her home on lower Fifth avenue, and moved uptown, it was, she said to have plenty of lawn space and a house large enough to satisfy the utmost demands of hospitality.

On this night the astronomy class numbered twenty members; and when Professor Drey entered Mrs. Riching's great drawing room it was to see twenty handsome and vivacious young people seated around a velvet covered table, while in front of them were globes, charts and all the solar, lunar, and stellar instruments that could be needed to illustrate the learned professor's discourse.

On this particular evening Miss Amelia shared her chart with young Percy Mathews, whose father owned the fine estate adjoining that of Mrs. Riching, and this fact may have had something to do with the expression of extra complacency which Mrs. Riching's face bore.

Professor Drey's topic that evening was the signaling of the planet Mars—his favorite subject.

"I tell you young ladies and gentlemen," said the professor, immediately warming up to his pet topic, "I tell you zat is not an impossible thing to signal Mars! Herr Edison has proposed a goot thing, but it is not complete. Herr Edison says zat all zee lights shall be turned out and zen lighted again, three times in quick succession, all over the world. But I, Professor Drey, of Leipsic, say zat zee must be color and sound as well.

"Now, ladies and gentlemen, my plan is ziss. When all zee lights are turned out let zere be a great waving of white flags, like zee sails on a ship's mast, and zee governments in zee interests of science order zee firing of cannon. Ziss—ziss would be sure to attract zee attention of our great neighboring planet."

When Professor Drey folded up his notes and bowed a good evening to his pupils, all were surprised at the shortness of the hour, while Mrs. Riching thanked him for his very rational explanation of planetary signals.

Supper followed this instructive evening, and very enjoyable it was; and when the young people departed it was with many laughing reminders to Mrs. Riching that she had made them overstay their time limits. Percy Mathews lingered a little longer than the rest, chatting with Amelia and her mother. "I am going to get Professor Drey to establish a series of signals for us next summer," he said, as he went away; "such near neighbors as we should have a way of telegraphing to each other."

"Mamma," said Amelia as she and her mother sat, a few minutes later, in front of the brightly glowing fire in the dining-room at the rear of the drawing-room. I was very much interested in Professor Drey's talk tonight."

As she spoke a slight grating noise in the deep bay window near by interrupted her.

"Amelia, did you hear anything?" asked Mrs. Riching, turning her head quickly in the direction of the sound.

Before either had time to move, there stepped into the room through the window a powerfully-built man carrying a wicked looking revolver, while behind him out of the windows stepped three more men, all heavily armed. One of them covered Mrs. Riching with his weapon, while the others carefully drew the heavy curtains close.

"You might as well keep still, madam," said the first one, in a rough voice that paralyzed Mrs. Riching, "there isn't anyone within hearing. All we want of you, ma'am, is to go with us through the house and show us where ye keep your diamonds and laces and all that fine silver ye had spread out here an hour ago, and which your butler put away so careful. No use tryin' to hide any of it. We saw it through the winders."

Mrs. Riching shrank back against the wall pale and gasping, with Amelia clinging to her, too frightened to utter a sound. Amelia was the first to recover and grasp the situation. "We'd better go with them quietly mamma," she whispered.

If Mrs. Riching had any idea of deceiving her midnight guests as to the extent of her valuables, this was immediately frustrated, for as she turned to go into the butler's pantry, where stood a small silver safe, one of the men placed himself in her way. "Not in there," he said warningly, "what we want is the solid gold ones—those that just came home from Tiffany's from being cleaned. Then we'll look for the others."

As she spoke he carelessly investigated the barrels of his pistol, and Mrs. Riching white as her own lace curtains, turned toward the massive oak sideboard that filled the space between the rear windows.

"I—I haven't the keys," she faltered, with a gleam of hope.

"Oh, never mind that," gruffly, "we've got everything for opening locks. But we don't know which one to tackle unless you save us the trouble—"

A grimy hand again raised the pistol, and Mrs. Riching's trembling hand pointed to a large shallow drawer in the lower paneling of the sideboard—a drawer that would have escaped attention.

To get into the panel drawer was no easy task. There was neither knob nor lock on the outside, and an invisible patent lock secured it from a locked drawer above.

Little by little the drawer began to yield. A small steel instrument pried off the front; and, after a tiny saw had gone through the bar that locked the drawer on the inside, the whole suddenly gave way and out slipped the little secret apartment, revealing the valuable contents below. There were cases and cases of spoons, and gold dinner plates carefully put away in their coverings of tissue paper and chamois.

"Oh, Amelia!" groaned Mrs. Riching, turning faint again, as she saw her treasures fast disappearing in a great bag. "Oh Amelia!"

There was a slight rustling sound as Mrs. Riching spoke, and the man who was packing the treasure turned quickly around, while the one who had been told to keep a lookout uttered an exclamation. All turned just in time to see Amelia's light form dash out of the room and along the hallway leading to the stairs. With a curse the leader sprang after her, just missing her skirts by an inch.

Up, up the stairs she sped, like the wind, keeping ahead of him all the time. Once he was so close to her that she felt his coarse breath upon her. And then—she never knew how she did it—she turned at the top, and giving him a push backward flew along the hallway to her own room in the west wing. In another instant she had slammed the door and locked it.

Click, click! went the pretty silver bolts at top and bottom; and how glad she was that they had been put there for ornament.

But now there were the steps of men outside the door. And then, before she could realize how quickly they could act, there came a tiny saw through the crack, and a slow but steady grating told her that the lock would soon yield.

A perfect frenzy of fear seized her. Rushing to the side window she was on the point of leaping to the lawn below, when an idea flashed across her. Straight ahead out of the window there shone a dim light. She knew it was in Percy's room. Oh, could—would Percy be in his room at this hour? And by any possibility happen to glance her way?

With a heart beating so fast it choked her she ran to the small chandelier and with a quick turn of the wrist she put out the electric light. The room was in total darkness. Another quick turn lighted it again. And another sent it out. "Professor Drey said to repeat three times for a signal," she murmured.

Then she waited a few seconds, but an age to her. Again she gave the brilliant tri-signal. "Now for the flags," she thought, flying back to the window and tearing down a lace curtain. "Oh, oh, what is that?"

The saw had stopped with a sudden snap, and the workers outside were adjusting it to the other bolt. Once she saw it yield slightly as they pressed against it from the outside, only a second more remained. "There must be a sound like the firing of a cannon," she murmured, quoting from the lecture; and hardly knowing what she did she dragged a great jardiniere from its place. "I will throw this out of the window. Oh, can he hear it—surely not so far away?"

The saw stopped its grating. There was a sound of voices; and before Amelia could turn from the window a heavy hand was upon her. And then she fainted—fainted and fell at the feet of the men.

Meanwhile Percy Mathews had gone home, and, not feeling sleepy, had seated himself by the window for a quiet smoke. He drew a few long meditative puffs. "That is Amelia's room," said he, "where the light shines so brightly. Now it is going out and the house is in darkness. Oh, what is that?" as Amelia's light flashed up again and again died out. "She is trying Professor Drey's signals. Surely! Yes! And she has them right. Three successive bright lights—darkness!

"What the deuce is that?" exclaimed Percy, as Amelia's lights flashed up again, "and what is she doing? She is wild. Why, she has torn the lace curtain down from above, and is waving it out of the window. Can anything be wrong? The light is bright again. How very singular."

Percy had flung his cigar away, and was focusing a pair of field-glasses upon Amelia's window. "She is dragging something to the window; and, God! there are men bursting in."

How long Amelia lay fainting she never knew. When she came to her senses it was to find herself sitting up, with her mother bathing her forehead and crying over her, while Percy Mathews, bent over. The elder Mr. Mathews, with James, the butler, and Percy's brother, made part of an excited group in the hall.

"I saw your signal to Mars, Amelia," said Percy, telling the story of the rescue the next day, "and I called father and brother. Coming out, we ran into the policeman on the beat, who went for help to the precinct, a block away. It was all done quicker than I can tell it, and we caught them every one—five of them, as desperate characters as you ever saw."

Amelia's gratitude to Percy was very great, and Mrs. Riching, still weak and hysterical, expressed over and over again her thanks, also to Professor Drey for his very rational set of planetary signals.—*Augusta Prescott.*

Milton Cracker Factory.

Successors to Bent & Co., are building quite an addition to their large factory. The following, which is a copy from the History of Milton, is quite an interesting review of the establishment and business of Bent & Co.:

The original and well-known bakery of Bent & Co., was established in 1801, with a single oven, in the dwelling house of Josiah Bent, its projector, occupying nearly its present location, where the old house of Mr. Bent remains. Mr. Bent, the original proprietor, continued in the business until 1830, when Samuel Adams, who married a daughter of Mr. Bent, came from Chelmsford to Milton and purchased the bakery and farm. In company with Samuel T. Bent, Mr. Adams carried on the bakery with two ovens, until 1837, under the style of Bent & Co. From 1837 to 1871, Mr. Adams was the sole proprietor; meanwhile the business had greatly increased, and the products of the bakery had secured a wide and highly favorable reputation. In 1871 Mr. Adams leased the bakery and business to Horatio Webster, Samuel T. Bent, John Shaw, William H. Balkam and George A. Fletcher, for the term of five years. At the expiration of this period, it was again leased to the same parties for a second term of five years, before the expiration of which Mr. Adams died, and by will devised the business to George A. Fletcher and J. Granville Young, Jr., who are the present proprietors. This bakery, from the small beginning of 1801, has grown into an extensive business; its goods, which have a world-wide notoriety, are called for in all parts of our land, and in other lands.—*Milton News.*

Heat Habits.

An American lady who was spending some time in England remarked to a friend, "I have not been warm since I have been in this country." She was accustomed to American steam and furnace heat; and the open houses and lack of fires, or the open fires of England, did not satisfy her craving for warmth, which long experience at home had created.

This is the season when we hermetically seal our houses, if possible, start the steam boiler, and create an artificial summer inside; and right here lies the great source of danger to health. The pores of the skin are constantly relaxed by the high temperature indoors, and the reaction when exposed to the outdoor temperature is much greater than when the body is constantly accustomed to the lower and more variable temperature which existed when wood fires or open coal fires were the only source of inside heat.

But this danger is merely trivial as compared with the danger arising from the lack of pure air, for with steam heat in particular there is no ventilation unless special pains are taken to procure it. The same interior air is heated day after day. With wood fires there was a constant draft up chimney, and the outside air was constantly coming in to take its place. The same is true with the open coal fire, and to a somewhat less extent with all stoves; but with steam the whole house is warm. No circulation of air is created, and it is very rarely the case that the owner or occupant has sufficient understanding of hygienic necessities, and sufficient persistence in carrying out his convictions if he had this knowledge, to resort to any systematic method of ventilation, which will counteract the objectionable features of the modern method of heating.

Every house should be opened to the outside world daily. Every residence should have one or two open fires. They are the cheapest and most efficient means of steady ventilation. Do not try to keep your rooms so that corn will pop over the register.

It is perfectly right to endeavor so to counteract the outer cold that the body will not be forced to endure a large expenditure of effort to preserve interior warmth; but the hot house plan, however successful in the producing of exotic flowers is not a success in producing strong men and women. Half the colds would be avoided if people were not so afraid of cold air. It is the warm, damp moisture of the house which leads to catarrhs. Whoever heard of a lumberman in an open camp having consumption. Indeed, some of the most successful consumption cures have been open camps with chinks admitting the winter breezes, and the sole protection for the patient being plenty of thick clothing and blankets.

In the superheated temperature to which many are accustomed, the skin dries and loses its power to fulfil its natural office. Here the grip finds its victims. Here babies contract bronchitis, and all sorts of throat and lung diseases, as well as catarrh, which is the national disease of America.—*The Healthy Home.*

A Christmas Picture.

Edith tore the wrappings off the picture. There only a few people in the waiting-room, and they all looked on curiously.

"Be ready to run when this is up," Allen said. "I don't exactly care to wait for plaudits."

His face grew red as he caught the amused glances about him, but he would not back out. He mounted a chair and put the picture carefully in its place. There were little stirs and rustlings all around him, but as he stepped aside and the beautiful Child looked with His grave, tender, compassionate eyes over the room, there was a strange hush, and in the hush the man and the girl stole out unnoticed.

The hours slipped away; the girl's train had gone, but she did not know it. She saw no more the crowd about her; she saw only the Child, reaching out His tiny hands in patient invitation, foreshadowing at the same time His own cross. She shut her eyes, but she saw Him still. The hard bitterness of her face was breaking; half unconsciously she smoothed out the tract in her hand.

Presently some one touched her, and she opened her eyes wearily. A plain, loudly-dressed woman was sitting next her, the tears running down her broad red face.

"I had a baby once," she said. "He died. He was all I had."

"Yes," said the girl, and she was surprised at the gentleness of her own voice.

The woman put her hand clumsily over the girl's shabby black glove.

"I know it's queer me speaking," she said, "and you only a stranger; but I kind o' thought, somehow, that you knew."

"I know many things," said the girl, "but not that. That is a beautiful thing to know."—*Lippincott's.*

Preserving Christmas Lists.

After the holidays are over one often consigns to the waste-basket the Christmas list that has been her guide in purchasing gifts for her friends. It is a mistake to thus dispose of the seemingly useless sheet of paper. Its period of usefulness is by no means past, as it will next year serve as a reminder of the people one wishes to remember, and, above all, will keep one from making the awkward mistake of duplicating a present given this season. One generous woman with a short memory has for four consecutive years sent to a relative a collection of Browning's poems. As one does not make a collection of different editions by the same author (as one collects souvenir spoons), it is but natural that the recipient of the well-meant gifts should mutter, *sotto voce*, on viewing the fourth copy of the oft-perused poems, a wish that "Aunt Sarah would get as tired of Browning as was her disappointed niece, or that she would make a Christmas list and keep it from one year to another."

Let us not cast aside this year's friend until we are perfectly sure we shall not need it again.

HOOD'S PILLS cure Liver Ills, Biliousness, Indigestion, Headache. A pleasant laxative. All Druggists.

A Plea for Good Times.

It may not be inappropriate even for a New England journal to publish a circular, headed "A Plea for Good Times," issued by Messrs. Barnhart Bros. & Spindler, of Chicago. Read it, and then, as they suggest, quit crying "hard times."

"Hard times! hard times! Come again no more!"

"We all sing it, we all hope it, but do we know what hard times are? We sing it while we eat beafsteak at twenty cents a pound, oysters at fifty cents a dozen, and three kinds of bread at the same meal; we shout it while we smoke cigars, two for a quarter; we think it while we stretch our comfortable legs on Brussels carpet, before a blazing grate, with well-groomed boys and expensively-clad girls around us; we shout it to our neighbors across our smooth lawns, or through our plate-glass windows; we groan it as we read our morning and evening papers, our plentiful magazines and our costly libraries; we dream of it in our soft and springy beds, while our coal fed furnaces keep the whole house warm; we maunder about it in our well equipped offices, shout it through our telephones, ring the changes on it as we send telegrams and take expensive summer outings. We meet in our political, social, literary and business conventions, and ring the changes on it while we are spending fortunes with railroads, hotels, restaurants and places of amusement.

And yet in these days we do not know what hard times are; we think we do, but we do not.

The writer knows of a time within his rememberance—and he is no patriarch—when, in one of the richest parts of one of the most favored States in the Union, the whole town of some inhabitants possessed altogether not over $300 in money; all exchange was by barter; there was no cash payment, because there was nothing to pay with. Among the best and richest families (and there were many who thought themselves well-to-do,) beef-steak was a once-a-week visitor, round beef was a luxury, oysters were an unheard-of dainty, corn bread was the usual, wheat the rare food; the cheapest pipe tobacco was a dissipation; cold bedrooms, scanty woolen fires, woolsey and calico were in the house; 6x8 window-panes were helped out by hats, old papers and rags; a weekly paper was an extravagance, and served several families. Ten books made a good, fair library; beds were slatted or corded; rag carpets were occasional, ingrain scarce, and Brussels a tradition; the sole vacation was a ride to the annual picnic in a one-horse shay; nobody had time, money or heart

The Quincy Patriot.

SATURDAY, DEC. 19, 1896.

CHRISTMAS SERVICES.

The Christmas season will begin on Sunday when nearly all of the churches will have special programmes. Festivals will be held Christmas eve and Christmas night, and some of the churches will observe the following Sunday.

Christ's Church.

Christmas will be observed by Christ's church in an appropriate manner. On Christmas eve at 6 30 there will be a children's festival service, the programme being as follows :

Children's carols.
Brief address by the rector.
Distribution of Christmas presents.
Carols.
"While Shepherds Watched Their Flocks by Night."
"Oh Little Town of Bethlehem."
"It Came Upon the Midnight Clear."

On Christmas day at 10.30 A. M. there will be morning prayer, sermon and holy communion.

The vested choir will render the following music :

Te Deum — Tours
Anthem, "Sing O Heavens," — Tours

On Sunday Dec. 27 at 10 30 A. M. the Christmas day music will be repeated, and in the evening at 7 o'clock the choir will be increased by a chorus of women's voices and the following rendered :

Anthem, "Sing O Heavens."
Offeratory, Hallelujah chorus, — Handel

Bethany Congregational.

A Christmas service "The Birth of a Century" will be given by the Bible school of Bethany church Sunday morning at 10.30 in place of the regular preaching service. Special features will be the procession of the centuries and Christmas carols.

A special musical programme will be given at the evening service at 7 30 o'clock, to include:

"Hark what mean those Holy Voices," — Smart
"The Holy Night," — Dresser
"As with Gladness Men of Old," — Old German Carol
"Strike the Cymbals,"

"The Blessed Christmas" will be the subject of the pastor's address.

The Christmas festival of the Bible school will be held on Thursday next. In the afternoon there will be an entertainment for the children of the primary department and a tree, and in the evening the older members of the school will hold a "Fagot party."

First Church.

Christmas vespers will be given at the Unitarian church, Sunday, when the following anthems will be sung :

"Raise now on High" "from Noel" — Saint-Saens
"The City's Hum was Hushed and Still." — Clement Fay
Tenor Solo, "Birthday of a King." — Neidlinger
"Hark, What News the Angel Brings," — Oliver King
"Holy Night, Peaceful Night." — Barnby
Soprano Solo, "O Redeemer Divine," — Gounod

The Sunday school connected with the First church will give a Christmas concert on Sunday evening at 7 o'clock.

The Christmas festival of the Sunday school of the First church will be celebrated in the chapel on Thursday, December 24. The children will assemble at the chapel at five o'clock. At six supper will be served, and after supper carols will be sung. At 7.30 there will be a Christmas tree, and gifts will be distributed by Santa Claus.

United Presbyterian.

The Christmas tree festival of this society will be held at 5 o'clock on Christmas eve, Dec. 24, at Orangemen's hall, 110 Hancock street.

First Presbyterian Church.

The Christmas festival of the Sunday school of the Presbyterian church, Water street, will be held on Christmas eve, next Thursday, the service to consist of carols recitations, exercises, offerings of fruit and vegetables to the needy, distribution of candy, oranges, etc.

Christmas services will be held on Sunday, Dec. 27, with special sermon and music.

Congregational, Wollaston.

Christmas music has been arranged for the Sunday morning service as follows:

Anthem—"Rejoice ye with Jerusalem," — F. N. Shackley
By Choir.
Response—"Blessed is He that Cometh," — Gounod from "Messe Sollenelle"
By Choir.
Solo—"The Prince of Peace," — Hanscom
Miss Hastings.

This church has a quartette choir composed as follows: Miss Virginia Hastings, soprano; Miss Eva A. Dickey, contralto; W. P. Clark, tenor; Robert B. Witham, bass. The organist is Miss Ada F. Hinckley. Sunday School concert at 5 P. M. with music by the school assisted by the choir.

Wollaston Unitarian Church.

There will be a double quartette at the Christmas service, Sunday, Dec. 20, at 10 45 A. M. For soprano, Mrs. Pendleton and Mrs. Lull; for contralto, Miss Harlow and Mrs. Weston; for tenor, Mr. Wood and Mr. Moulton; for bass, Mr. Bishop and Mr. Faunce.

The order of service will be:

Voluntary, Mrs. Alma Faunce Smith
Invocation,
Anthem—"Sing Unto the Lord," — Novello
By Quartette.
Responsive Reading—Ninth Service.
Gloria—Quartette.
Scripture Lesson.
Anthem—"Arise Shine, for Thy Light has Come," — Geo. J. Elvey
By Quartette.
Prayer.
Response—"At Thine Altar," — Hanscom
By Quartette.
Hymn 344—Congregational.
Sermon—Pastor.
Christmas Offering.
Anthem—"It Came Upon the Midnight Clear." — Sullivan
By Quartette.
Hymn 360—Congregational.
Benediction.
Organ—Mrs Smith.

St. Chrysostom's, Wollaston.

A Christmas service at St. Chrysostom's church at Wollaston will be held Christmas morning at 10 30.

Union Chapel, Norfolk Down.

There will be a Christmas tree and entertainment at the Wollaston Park chapel Thursday evening, December 24. It is expected that Santa Claus will be present with gifts for all the children.

Memorial Congregational Church, Atlantic.

Rev. Edward Norton, the pastor, will preach a sermon for Christmas, Sunday morning, and the order of service will be:

Organ Voluntary.
Doxology.
Invocation.
Anthem The "Shepherds of Judea," — Greene
Scripture.
Prayer.
Response by Choir.
Responsive Reading.
Gloria Patri.
Lord's Prayer.
Anthem "Brightest and Best of the Sons of the Morning," — Schnecker
Notices and Offering.
Hymn.
Sermon.
Anthem "Glory to God in the Highest," — Emerson.
Benediction.

In the evening a Christmas concert of the Sabbath school.

CITY BRIEFS.

Miss Hubbard has a holiday bulletin today.

Several of the ladies of Edwards street are forming a Magazine club.

Another Quincy school teacher has received a call from Somerville.

A young son of Mr. Fred Thurston of Edwards street is sick with diphtheria.

The new Savings Bank when completed will be the only fire proof building in Quincy.

The report of the Brookline committee on Norfolk county matters pleases Henry H. Faxon.

Letter Carrier Gardner is confined to the house again, but is in hopes to be about in a few days.

The Shakespearian recitals in the First church will be given on the evenings of Dec. 19, 23 and 29.

The license vote was not declared in the City Council, a longer time being granted for a recount.

Mayor Adams asks that all demands against the city be presented before the expiration of the year.

Dr. William Everett spoke at the Harvard reception to Mr. R. C. Lehmann, the rowing coach at Saunder's theatre, Cambridge, Monday evening.

George W. Jones has a big Christmas advertisement today "right to the point." It is the place to get a present for father, son, or your best young man.

Santa Claus is a frequent visitor at John O. Holden's jewelry store. It is here that he obtains precious things in small packages which are sure to please.

The store of Henry L. Kincaide & Co. is doing a good Christmas trade, and some substantial presents will be delivered the latter part of next week from the grand emporium.

The attention of all parents is especially directed to the notice of the City Clerk in regard to births. It is important to children that their birth should be recorded and recorded correctly.

Fratus heads the Quincy league team in bottle pin average with 159, only ten below the leader. Hartney's average at candle pins in the highest—85—which is only 7 below the highest man.

We are glad to hear that Mr. B. C. Jilbert, one of the employes of the Quincy and Boston Street Railway, is recovering. He has been confined to his home several weeks with typhoid fever.

George I. Aldrich formerly of this city presided at the meeting and banquet of the Massachusetts Schoolmasters' club at the Brunswick, Boston on Saturday, having been recently elected president.

Hon. William B. Rice attended the annual meeting of the Boston Associated Board of Trade at Youngs Monday evening, when the "Improvements of Boston Harbor" were considered.

Rural lodge of Quincy, Puritan lodge of Whitman and Norfolk Union lodge of Randolph exemplified the Master Mason degree under the direction of Grand Lecturer Kean at Abington on Friday evening of last week.

Snow shovelers were in demand Thursday as the snow was drifted quite badly in some places, especially on Washington street near the residence of John R. Graham, at Quincy Neck, and on the Houghs Neck road.

Mr. Francis A. Spear, the genial Probation Officer, received the following mysterious dispatch Tuesday morning: "F. A. Spear, Dec. 15, 1896, Quincy, Mass : The Hoodo passed away at 9 15 this morning. Mourning Friends."

There was a single game in the City bowling league, bottle pins, Tuesday evening; the South Bostons defeating the Murray & Irwin team 2476 to 2094. The South Bostons have now won as many games as the Quincys, but have lost one more.

At the Norfolk Insolvency Court at Dedham Wednesday a second meeting in the case of the Quincy Cycle Co. was held and continued three weeks. A second meeting was also held in the case of W. B. Monroe and then continued until the first Wednesday in April, 1897.

It is doubtful if any section of Quincy is developing more rapidly than that known as Cranch hill. It is within a short time that this was a barren spot which had for years been used as a playground, and many today can recall the exciting games of ball played here in the days when gloves, masks and stomach protectors were not heard off.

The New North Unitarian society and the Second Unitarian society of South Hingham have extended a call to the Rev. Charles H. Porter, Jr., of Brooklyn, N. Y., to become the pastor of the two societies, beginning June 1. He is a son of ex-Mayor Charles H. Porter of this city, and was but recently ordained to the ministry.

There were big scores Dec. 11 in the City Bowling league, and while the Quincys did well the other teams did much better. The Quincys played on the home alleys with the Carruths. They won the first string handsomely by 47 pins, but went to pieces on the second and begun the third over 100 behind. The Carruths increased to nearly 100 and won 2,476 to 2,289.

Henry A. Willey drove to Houghs Neck Sunday afternoon with a friend. While the team was left alone the horse became frightened and started for Quincy on the run. He had not gone far before he cleared himself of the buggy, which was smashed somewhat. The frightened animal continued his run to Mt. Wollaston cemetery, where he was stopped.

Dr. Everett made a happy stroke in his discriminating letter about the Bachante. We are glad that the most timely criticism of what has drawn out so much of good and bad expression, should come from our midst. Dr. Everett's letter has received approved from thinking people, and slowly we may be educated in what is true in art as in other departments of life.

The parties from North Easton have not put in an appearance as yet to claim the the horse taken from them Sunday night by Special officer Dyer, which has since that time been at French's stable. Monday the attention of Constable Furnald, agent of the society for the prevention of cruelty to animals, was called to the condition of the animal, and on Tuesday after appraisal he ordered him killed. The appraised value of the animal was $1.

Officer Ferguson arrested a young man last week with his arm in a sling, who had been going from store to store begging for money. The fellow claimed that he had a scrofula sore on his arm and that he wanted to get money to take him to his home in New York. The physician who examined the arm at the Police station did not think that there was anything serious the matter with the arm and the police put the fellow into court Saturday upon the complaint of being an idle person.

In Canada, in the Province of Prince Edward Island, the name of Neal Dow, the principal agitator for temperance in Maine, and the name of Henry H. Faxon, who has a like reputation in Massachusetts, have been honored. A few years ago a temperance man, Captain Horton of Murray Harbor, P. E. I., built a vessel and named her the "Neal Dow." A year ago last winter, two young men living near Captain Horton; who have friends in Quincy, built a smaller craft, but a clipper, and named her "Henry H. Faxon."

Full moon tonight.

The New Year will start in on a Friday.

Only a few more days for leap year proposals.

Now for bad walking for a few days for a change.

Few days this winter will be more severe than Wednesday.

Christmas will be more seasonable with snow on the ground.

You should read the holiday advertisements in today's paper.

There will be a Sunday School concert at the First church on Sunday evening.

The days reach their shortest today; the afternoons have already begun to lengthen.

Winter begins next Monday, says the almanac, but it looks as if it had already commenced.

There will be an entertainment and tree for the children at the Swedish Lutheran church Christmas night.

A little snow would make good sleighing. Some sleighs ventured out Thursday for the first time this season.

The State Highway commission want to spend $800,000 next year. Will part of this be expended in Quincy ?

The Chinese laundrymen have all received an invoice of Chinese lilies which they are presenting to their customers.

The only case marked for trial at the civil session of the District court next Tuesday is : Brackett vs. Koppman, et al.

Rev. Mr. Preble, who so ably filled the pulpit at the Universalist church last Sunday, is expected to supply next Sunday.

After Jan. 1 the complaints and warrants used at the district court will be on separate papers instead of on one paper as now.

In spite of the lively storm Wednesda a few braved the weather to go to the "Mid-Summer Night's Dream" recital at Bethany church.

Considering the heavy wind Wednesday the telephone people had but little trouble with their wires and the street railway did remarkably well.

Commissioner Knowlton had his gang of men about early Thursday shoveling and plowing out the sidewalks, which the early pedestrians appreciated.

Rt. Wor. Henry A. Belcher, district deputy grand master of the Grand lodge of Masons, installed the officers of Rural lodge Taursday evening.

Rev. F. A. Cunningham has presented to the Quincy High school "History for Ready Reference" in five handsome volumes. Such gifts are prized.

The Quincy police have been attending court at Dedham this week, having several cases there. All of their cases have been disposed of except that of Moriarty vs. Sawyer.

Mr. Reuben L. French, father of Mrs. Laura C. F. Smith, supervisor of music in the public schools of Quincy, died at his home in Pittsfield, N. H., Monday aged 75 years.

Work finishing up the room in the new Savings bank building to be occupied by the bank is being hurried along and this will be the first part of the building to be occupied.

Henry M. Faxon, treasurer of the City Hospital, reports the receipt from J. F. O. Wilkins, executor of the estate of Mrs. Laura A. Whicher of Quincy, of $530 bequeathed to the institution.

There was a fierce battle Wednesday between the man at the public library, who clears the planks and the snow storm. As soon as he gains the mastery at one end he is obliged to commence anew at the other end.

Miss Zehner, Miss Grace Burke, Miss Annie Chamberlain, Miss Ruth Randall, Miss Zayma King and Miss Sara Whicher are to be the ushers at the dramatics to be given on Tuesday evening by the Medford Dramatic and Comedy company.

The matinee whist to have been held Monday in the parlors of Hotel Greenleaf was postponed until next Monday the 21st on account of the funeral of Mrs. George H. Field. Over eighty ladies have secured tickets for next Monday.

This year nine mayors are college graduates where next year there will be only five. The mayors of Boston and Quincy are graduates of Harvard, and the mayors of Haverhill, Pittsfield and Waltham of Dartmouth, Williams and Amherst respectively.

Mrs. Michael Cook of Brackett street was on Tuesday evening thrown by the wind from the stoop of her home against a fence. She received fractures of arm and leg and internal injuries. Being well along in years it was at first feared that her injuries might have fatal results, but from what can be learned she is doing well.

The patronesses at the dramatics to be given next Tuesday evening under the auspices of the ladies of the Episcopal parish are: Mrs. Breed, Mrs. Bumpus, Mrs. Babcock, Mrs. Arnold, Mrs. Hayward, Mrs. Hardwick, Mrs. Holbrook, Mrs. Jewell, Mrs. Leigh, Mrs. King, Mrs. Welch, Mrs. Sheahan, Mrs. Price, Mrs. Rice, Mrs. Blackmur, Mrs. Smith, Mrs. Stetson, Miss Pratt.

Again the Quincy candle pin league team suffered defeat Wednesday evening, at the hands of the Lenox team. The match was bowled on the Lenox alleys. It promised to be close at the start as the home team won the first string by only one point, but the Quincys went behind and lost the second by 38 points. The third was as close as the first and was also won by the home team.

Again and again has it been demonstrated that Quincy lacked a good hall and never more forcibly than Friday evening, Dec. 11, at the masquerade ball held under auspices of the Loyal Ladies of Clan McGregor at Faxon hall. It was the first masque ball ever given by this society, and its success exceeded their fondest hopes as all that was needed to make the success complete was a large hall.

The Transcript spoke highly of the four-act comedy "For One Night Only," which the Medford Comedy Company gave at Medford the other evening and which will be repeated at Faxon hall next Tuesday evening. The acting throughout was clear-cut, studied and even, and brought out the last atom of fun that is found in the sparkling lines of this play. While all the actors were well-known Medford people it did not need this to make the play one of the most successful ever produced by the club, and there was no hint of a local amateur performance in the excellent presentation given.

Unless the State refuses to issue discharges from the militia, Co. K will lose quite a number of its members who desire to join the Cuban army. Bugler Quill and private Eldridge have already gone, and privates Leonard, Woodworth and Gunderson, the latter being a resident of Quincy, have enlisted and will start for Cuba in a few days. Rumor has it that there are several others of the company who are anxious to get a shot at the Spaniards.

☞ The people of Quincy have always found at Guy's Coliseum everything in the way of furniture that they could wish for. This year they will find not only furniture but holiday goods in abundance : Clocks, mirrors, rugs, easy chairs, and tables. Any man can please his wife by calling at this mammoth store just before Christmas. 1po.

WOLLASTON.

Mr. Albert G. Olney of Wollaston is in Brooklyn, N. Y.

At the Wollaston Trap club's shoot on Saturday afternoon Mr. Wm. P. Whitmarsh was high man, score 17.

Crowds of people visited Third Hill, Wollaston, on Sunday. The weather was so mild that the streets were thronged with pedestrians and people driving for pleasure.

Mrs. J. B. Rice of Wollaston gave a very pretty party last week at her home on Newbury avenue in honor of her sister, Miss Carelton. Miss Katharine Shuman assisted Mrs. Rice in receiving. The chief attractions of the evening were the fine selections rendered on the banjo by Messrs. Jennings and Bagley. Among the becomingly attired young ladies present were: Miss Louise Cook, silk skirt with a becoming light silk bodice; Miss Shuman, blue silk; Miss Booth, green silk bodice, black skirt; Miss Whitemore, blue bodice and dark skirt; Miss Beckwith, yellow silk.

The store of Walter M. Hatch & Co., of Boston was burned out Monday night. Mr. Hatch is a resident of Wollaston and was a large dealer in Japanese goods. A fire at this time, when he was well stocked for the holiday trade is a misfortune. He loses not only the goods but the trade which is heavy at this time. The fire started in the basement and the stock is almost a total loss. It is said to be covered by insurance.

Letters uncalled for at Wollaston for the week ending Dec. 12: Samuel B. Jones, Miss Ellen Fores.

Councilman Bryant has been regailing his friends with choice cuts of elk steak.

The Wollaston Trap club will hold a chicken shoot on Christmas forenoon at 9 o'clock.

Mr. Charles H. Brigham who has been having a severe touch of his old eye trouble, is improving.

Mr. M. A. Boynton of Wollaston had an exciting time on Sunday forenoon attempting to catch a couple of pigs that had broken out of his stable.

The Wollaston Branch of the Woman's Alliance is to give a course of dramatic entertainments. The first in the course consisting of Howell's laughable farce, "The Bicyclists," which will be presented by Quincy talent; and "Picking up the Pieces," by Wollaston talent, will be given on the first night of the New Year.

Mr. Richard Litchfield, one of Wollaston's oldest and highly esteemed residents, died at his residence on Prospect avenue, Wollaston, early Friday morning, after an illness of about a week's duration. Mr. Litchfield was in his eighty fifth year. He was father of Mr. George A. Litchfield, president of the Massachusetts Mutual Benefit Life Association.

DOWNS AND PARK.

The Union society at Norfolk Downs will have a Christmas concert on Sunday at 5 P. M, and a Christmas tree on Christmas eve.

The report of the last meeting of the Squantum yacht club has failed to get into print, but the investigating committee found the charges true, and the report was accepted.

Friends called on Mr. and Mrs. F. J. Laveny of Beach street, Wollaston Park, on Thursday evening, and presented them with a silver ice pitcher.

Hancock street opposite the Tubular Rivet works is badly drifted and up to Thursday night had not been broken out except by the street railway, and pedestrians and teams were obliged to use the tracks to get by the drifts.

The annual fair of the Park and Downs Union Society opened Thursday afternoon in the Wollaston Park chapel. The chapel was very prettily decorated with red, white and blue bunting, and the various booths presented an exceedingly attractive appearance. The attendance was quite large. Supper was served from 6 to 8 o'clock by the gentlemen of the society, Mr. Isaiah Snow presiding over the kitchen.

The fair was under the auspices of the Ladies' Aid society, Mrs. E. A. Snow president, with the various tables in charge of the following committees :

Ice cream, — Mrs. Page and Mrs. Stebbins.
Confectionery, — Mrs. Loud and Mrs. Shay.
Fancy,—Mrs. Garwin, and Mrs. Wallace,
Domestic,—Mrs. Milberry and Mrs. Marr.
Plants,—Mrs. Staples.
Aprons,—Mrs. Metcalf.
Mystery, — Mrs. Linnell and Mrs. McIntyre.
China,—Mrs. Comee, Mrs. Cleaves and Mrs. Grant.
Art Museum,—Mrs. A. W. Polk.
Little Helpers,—Mattie Andrews, Julia Page, Olda Shay and Nellie Linnell.

Mrs. Haddock of Dorchester executed several fine selections on the piano during the afternoon and evening.

The fair will continue this afternoon and evening.

Col. Parker's Time.

The Quincy Teachers' Association held a regular meeting on Thursday evening in the High school hall, which was well attended by the teachers of the public schools and of the Adams Academy and Woodward Institute.

Mr. T. B. Pollard of the Washington school, the president of the Association, presided, and briefly introduced as the speaker of the evening, Mr. James H. Slade, who was a member of the School Committee in the 70s, when Col. F. W. Parker was engaged as the first superintendent of Quincy schools.

Mr. Slade is always entertaining and he spoke for an hour on Col. Parker and the Quincy schools.

After recess a letter was read from Miss Mary L. Russell, to whom the teachers sent a Thanksgiving offering of $135. Although blind she is able to write a good hand.

A vote of thanks was given to Mr. Slade, and then the meeting adjourned.

How the Cities Stand.

The license policy of all the cities in the state, as determined this year and last, is shown below :

	1895.	1896.
Boston,	Yes	Yes
Beverly,	No	No
Brockton,	No	No
Cambridge,	No	No
Chelsea,	No	No
Chicopee,	Yes	Yes
Everett,	No	No
Fall River,	Yes	Yes
Fitchburg,	No	No
Gloucester,	No	No
Haverhill,	Yes	No
Holyoke,	Yes	Yes
Lawrence,	Yes	Yes
Lowell,	Yes	Yes
Lynn,	No	Yes
Malden,	No	No
Marlboro,	Yes	Yes
Medford,	No	No
New Bedford,	Yes	Yes
Newburyport,	Yes	Yes
Newton,	No	No
North Adams,	Yes	Yes
Northampton,	Yes	Yes
Pittsfield,	Yes	Yes
Quincy,	No	No
Salem,	No	No
Somerville,	No	No
Springfield,	Yes	Yes
Taunton,	Yes	Yes
Waltham,	No	No
Woburn,	Yes	Yes
Worcester,	Yes	Yes

—Hon. Charles Francis Adams, who is chairman of a committee to investigate the condition of English as taught in preparatory schools, has asked the Harvard English department to prescribe a theme on the subject for every student of English composition. The request has been complied with. The themes are not intended for publicity, but will be shown to those especially interested in education.

Frank A. Locke, piano tuner. See adv.

ATLANTIC.

Massachusetts Bay Colony, United Order of Pilgrim Fathers will observe "Forefathers Day" at Music hall next Monday evening.

The fair held by the Methodist church of Atlantic was a decided success. Many beautiful and useful articles were displayed on the tables and gladly purchased by the many visitors.

A Christmas concert will be given at the Memorial Congregational church, Atlantic, Sunday evening, Dec. 20, at 6.30 o'clock. The programme will consist of recitations, solos, duets and chorus singing. The entertainment will be given by the children only, since Christmas is for the children. The mothers, fathers, and all friends, are cordially invited to be present and enjoy the little folks' entertainment.

The young ladies gave the "Greek tableaux," the older ladies arranged for "Mother Goose" and her family to entertain their well-wishers; the young men gave their amusing "Minstrel Show," and it now remains for the men of the Memorial Congregational church to show what they can do. We wonder what, and when it will be.

Many and cordial are the congratulations that have been tendered Dr. Pierce on his election to the School Committee. It is confidently expected that he will conscienciously fulful all duties devolving on him in the most through manner, and that his youth will act as a spur to a higher excellency.

The tenor and bass, Mr. Chas. Merrick and Mr. Wm. Cummings were greatly missed from the choir of the Memorial Congregational church last Sunday. Mr. Merrick had a return of his throat trouble, and Mr. Cummings is still suffering under an attack of the grip. Both are recovering.

Cards are out for the marriage of Miss Annie Briggs of Atlantic to Mr. Frank Emery. The wedding and reception are to be at the church of the Redeemer, South Boston, on the evening of Dec. 28th. They are to reside in Dorchester. The church is a very pretty one, and the popularity of the bride to-be, and her many friends will render it an attractive and long-to-be-remembered evening.

The home of Mrs. and Miss Berry, Charles street, Norfolk Downs, was broken into last week, a bottle of ink upset and bureau ransacked, but nothing was taken.

Mr. John S. Pullman, son of the well-known divine of that name, of Bridgeport, Conn., and nephew of George Pullman, of the railroad fame, spent Sunday at Dr. Alden's, 9 Clive street.

Mr. George Clark Alden of No. 9 Clive street, Atlantic, sailed last week Tuesday for Liverpool and London; Spain, and Lisbon, to Portugal where he will take steamer for St. Miguel, Azore Islands. He intends being absent almost a year.

Mr. Howard S. Baker is slowly recovering from his fever, though not able to set up yet.

The snow storm Wednesday blockaded Atlantic street against travel, teams being obliged to use Billings street until it was broken out.

The ladies of the Methodist society, Atlantic, have figured up the proceeds of their fair and find that it has netted them two hundred and twenty dollars. Considering the few who assisted, and also that their supper is yet to come they have reason to feel well satisfied.

Timberlake & Small have added two new pungs to their equipment.

The Walnut associates are arranging for a dance to be held at Music hall early in January.

An entertainment and supper was given by the ladies at the Memorial church Atlantic Thursday evening.

Someone entered the premises of Charles H. Stenzel on Botolph street Tuesday and stole thirty valuable pigeons.

The opening match in the pool tournament at Atlantic resulted in a victory for McKenna over Landers.

WEST QUINCY.

A number of the Quincy members of the Epworth League attended the fourth quarterly meeting of the the Pilgrim Union which was held at the Baker Memorial church, Upham's Corner, Thursday evening.

Rosenfield, the wrapper man, has moved his manufactory to Badger Bros.' building at West Quincy, and started up with 28 girls. More machines will be added as fast as the business requires. This industry gives girls who desire employment an opportunity to earn $4 to $6 per week.

Work has been commenced painting the new business block at Brewer's corner.

The Sunday school of the West Quincy Methodist church hold Christmas entertainment and tree on Christmas eve.

Tenements to House.

Continuing the review of part four of the Massachusetts census the PATRIOT finds that there were in Quincy in May, 1895, a total of 4,528 tenements, 155 of which were unoccupied.

The number of one, two, three, four and five family houses is summarized below. Of the 3,801 occupied dwelling houses as very large percentage are one family houses, viz 3294. Ward Three leads in this respect, and also in two family houses. Ward Four has the most three and four family houses, and Ward Six the only five tenement house.

	[1 family]. One tenement	[2 families]. Two tenements	[3 families]. Three tenements	[4 families] Four tenements	[5 families]. Five tenements
Ward One,	641	63	5	2	0
Ward Two,	478	47	4	0	0
Ward Three,	673	138	11	1	0
Ward Four,	665	123	21	4	0
Ward Five,	488	36	0	2	0
Ward Six,	349	46	4	0	1
The City,	3,294	453	44	9	1

Young Men's Christian Asso.

Boys' meeting Saturday morning at 9.45; subject: "Dug out of a Pit."

Rev. Preston Gurney will give a Christmas address Sunday at 3 30.

The Woman's auxiliary will hold its monthly meeting Monday at 3 o'clock.

Messrs. Guy & Shaw have presented the association with a beautiful swinging rocking chair.

A gymnasium Bible class was organized last Sunday afternoon. It will meet every Sunday at 4 45. A lunch will be served at the close. This class is for members of the physical department.

The annual midwinter reception will be held Wednesday Dec. 30, instead of New Year's day, thus avoiding conflicts with the church services Thursday and Friday.

Carlson's specialty for Christmas is trimming for the tree. His holiday stock is large.

THE NATIONAL GRANITE BANK.

THE Annual Meeting of the Shareholders of this Bank will be held in their banking rooms, on TUESDAY, January 12, 1896, at 3.30 o'clock P. M., for the election of Directors and the trantaction of any other business that may legally come before them.

R. F. CLAFLIN, Cashier.
Quincy, Dec. 5. 6w

National Mount Wollaston Bank.

THE Annual Meeting of the Stockholders of the National Mount Wollaston Bank of Quincy, Mass., will be held at their Banking rooms on TUESDAY, January 5, 1897, at 3.30 o'clock P. M., for the election of Directors and the transaction of any other business that may legally come before them.

HORACE F. SPEAR, Cashier.
Quincy, Nov. 28, 1896. 6w

SOUTH QUINCY.

Four men in a carryall from North Easton drove through Quincy Sunday evening toward Braintree. The animal, which had evidently been a long distance, was thoroughly tired out and could hardly move. Special officer Dyer followed the team and when on Independence avenue, the men in the team observing that they were being followed, jumped out and disappeared in the woods. Officer Dyer took charge of the team and brought it to the police station where it was later claimed by a woman. The police, however, refused to give up the team Sunday night owing to the condition of the animal.

The boys of Marsh street had an exciting race, Saturday morning starting on Marsh, to School, to Elm, to South Walnut, to Main, to Union, to Newcomb Place, crossing the field to Washington, to North, to South, to Elm, to School, back to Marsh street, Thomas Welsh and Joseph Elcock were a tie; time, 18 minutes, 2½ seconds; Charlie Thaxter 20 minutes, 3 seconds; Martin Welsh, 20 minutes 4 seconds; Henry Magee, 26 minutes, 8½ seconds; William Elcock was the time keeper and Michael Maher the judge.

Never was there a more social gathering of young ladies and gentlemen than that assembled at the rooms of the South Quincy Social club on Thursday evening of last week to commemorate their first open night to ladies. A delightful entertainment was carried out the first part of the evening by the following artists :

Opening address by D. G. Smith, the Vice President, songs by John McIntosh, John Knight, club quartette, Arthur Knight, Samuel Tite; recitation by William Kelley, Jr., music by Purdy and Pirovano.

The merry party then marched to the dining hall where supper was served at which a speech was given by President Joseph P. Dufour, after which dancing and games were indulged in, till an early hour in the morning. The merry makers dispersed with best wishes to the S. Q. S. C.

The Quincy foot ball team, Association rules, went to Newton Saturday and played the Newtons. The game was characterized by rough play and rank decisions on the part of the refere which were so unfair that the Quincys left the field at half time, the score at that time being: Quincy, 3; Newton, 0.

QUINCY POINT.

In obedience to established custom the Ward Two Democratic committee assembled in the Hancock House on Dec. 11. Besides the committee many of the prominent workers of the ward and a member of the Ward One committee were also present. Supper was served at 9 o'clock, followed by speech making and singing. Mr. M. T. Sullivan, chairman of the committee presided, and all present responded by either speech or song.

Mrs. T. B. Sears and daughter of Brewster are spending the week with Mr. and Mrs. Charles C. Mueller.

PUBLIC LIBRARY.

THE Thomas Crane Public Library will be closed at 6 o'clock on Dec. 24, Christmas eve, and remain closed until 10 o'clock, Saturday morning, Dec. 26.

By order of the Directors.
Quincy, Dec. 19, 1896. 1w 21-1t

LOST.

LOST OR STOLEN—A white and tan hound; large size with large tan-colored ears. If any person finding the dog will notify Quincy A. Faunce, Wollaston, a suitable reward will be given. d18-3t rlw

WANTED.

IN Braintree or vicinity, convenient to R. R., House with modern improvements; not less than 8 rooms. Will pay about $25.00. Address F. C. W., care QUINCY PATRIOT, Quincy, Mass. dec12-4w 19-4wr

Pups for Sale.

FOUR Male Scotch Terrier Pups, three weeks old, of imported stock.
Apply to JOHN MANNING,
Cor. of Adams St. and Newport Ave.
Quincy, Dec. 5. 3w

LADIES, USE MOORE'S SUPPOSITORIES and prevent future trouble. Send for free information to
MOORE SPECIALTY CO.,
Room 18. 146 Franklin St., Boston, Mass.
dec8 4w

TO LET—Two Tenements corner of Union and Washington streets in first class repair. Apply to MISS VINING, Hull, Mass. Sept. 26—tf

FOR SALE—Wollaston Heights.

DESIRABLE RESIDENCES in all parts from $2,500 to $8,000. House lots in the best locations.

L. W. NASH,
Real Estate and Insurance.
Opposite Depot, Wollaston.
April 3. tf

TO LET.

On corner of Summer and Gay streets whole house of 10 rooms, to one or two families. Rent eleven dollars a side; clean and sunny from top to cellar. A rare chance for a cheap rent, as the house has been thoroughly repaired. Only five minutes walk from post office. Will let whole house to a responsible party for twenty dollars a month.

Apply to JOHN W. MOORE,
25 Gay street.
Quincy, Nov. 28. tf

FOR SALE—From the estate of the late CYRUS N. THAYER of Randolph, two Butcher Wagons, one Meat Pung, large Refrigerator, etc. Also, the good will of the two routes through Milton, E. Milton West Quincy. Inquire of Wm. F. Loud, 10 Hall place, West Quincy, or Isaac Niles, Randolph.
Nov. 16—14t Nov. 21 5w

TO LET.

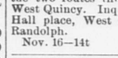

Tenement of 6 rooms in good repair. Rent reasonable. 78 Franklin street.
Quincy, Oct 31. tf

TO RENT.

HALF House of 6 rooms and bath at 47 Elm street, with hot and cold water and gas; in complete repair. Rent, $17 per month. Apply to
B. F. CURTIS,
oct17-tf 49 Elm street.

WOLLASTON HOUSE TO LET.

CORNER Beale and Farrington streets; 2 minutes' walk from depot, schools and churches. In thorough repair. All modern conveniences, including laundry.

Apply to CHAS. WHITTEMORE,
oct10-tf 237 Albany St., Boston.

TO LET.

A Tenement of four rooms.
Apply to
J. S. YOUNG,
163 Quincy Ave.
Quincy, Oct 10. tf

Houses to let and for sale. GEORGE H. BROWN & CO., QUINCY. m16 tf 21tfp

MONEY TO LOAN.

On First Mortgages of Real Estate.
GEORGE H. BROWN & CO., QUINCY.
m16 tf 21 rtf

FOR SALE OR TO LET.

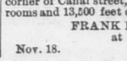

The Estate at No. 78 Washington street, corner of Canal street, Quincy. House of 12 rooms and 13,500 feet of land. Apply to
FRANK F. PRESCOTT,
at Daily Ledger Office.
Nov. 18. plo tf

MILTON.

A meeting of the citizens of the Mattapan section of Milton was held in Oakley hall, Blue Hill avenue, on Thursday evening, for the purpose of discussing the proposed extension of the Quincy & Boston street railway from East Milton to Mattapan, if a location can be secured. All present favored the scheme, and were anxious to see it put through.

Hon. Henry L. Pierce of Milton died in Dorchester Thursday evening.

—A fool may have made money, but it is a wise man who has it now.

Medford Dramatic Comedy Co.

FAXON HALL, QUINCY,

Tuesday Evening, Dec. 22,

FOR THE BENEFIT OF
CHRIST CHURCH.
"FOR ONE NIGHT ONLY,"
In Four Acts.

Scene—Sitting Room in Professor Goldwhinney's House.

Professor Martin Goldwhinney, Mr. Sidney Gleason
Doctor Leopold Newman, his son-in-law, Mr. Wm. F. Macy
Mr. Chas. Harkins, Mr. J. Irving Estes
Jack Harkins,—his son, whose "nom de theatre" is Emil Hawkins. Mr. Fred H. Porter
Spartan Spurgius Spotts, a theatrical manager, Mr. William C. Wilson
Mrs. Goldwhinney, Miss Emily Hallowell
Mrs. Newman, Paula, } her daughters, { Mrs. E. Lyman Brown / Mrs. Wm. Cushing Wait
Rosa,—a French maid, Miss Helen McKay

Tickets, 50 cents.

Doors open at 7; Commences at 7.30, sharp.
dec. 18-3t 19-1w

NOTICE TO PARENTS.

CITY OF QUINCY.

CITY CLERK'S OFFICE, Dec. 14, 1896.

THE Record of births in any city or town is always more or less unsatisfactory, owing to the fact that the canvasser finds difficulty in getting the necessary information. Names and dates are frequently given incorrectly. The importance of accuracy is shown in many cases where there is a question of descent, or inheritance of property, or collection of life insurance or pensions. The City Clerk's copy of the record is accepted as conclusive evidence in a court of law. While great pains are taken by this office to have the record correct, experience shows that it is necessary that parents themselves should lend their assistance. In fact the law requires that parents shall give notice to the City Clerk of the birth of their children, and provides a penalty for neglect to give such notice for the space of six months.

It often happens that only children or servants are at home when the canvasser makes his call, and the answers to his questions are open to doubt. I therefore request all parents in whose households a birth has

All goods delivered FREE at residences in Quincy.

....ORIENTAL....
CARPETS AND RUGS

occupy a large part of our first floor salesroom, our display being altogether the largest in New England.

We are in a position, as regards prices, to meet the wishes not only of those desiring choice novelties in Antique and Modern Rugs, but also of those who wish to combine inexpensiveness with artistic effects.

Our salesrooms are not only exceptionally well lighted, but they are so spacious that there is ample room for comparing different rugs — thus materially assisting the customer to a wise final choice.

In our large stock there are always good styles and qualities, which we feel disposed to **mark very low** in order to close them out quickly, so as to make room for the new goods which are constantly arriving.

JOHN H. PRAY, SONS & CO.,
CARPETS AND UPHOLSTERY,
658 Washington St. (opposite Boylston St.), Boston.
Established 1817.

Represented in Quincy by O. A. Hayward.

An Impression

That we are headquarters for everything in the line of elegant and useful Holiday Gifts is always produced by a glance over our stock.

What to Get?

No need to perplex your head about that. Let us solve the difficulty. Our store contains a thousand suggestions in

Watches, Jewelry, Silverware,
Souvenir and Fancy China,
Clocks, Glassware,
Fountain Pens, Gold Pencils, etc.

126 Hancock St. Next to Hotel Greenleaf.

☞ Open every evening during CHRISTMAS WEEK. ☜

C. F. PETTENGILL.
Quincy, Dec. 12. 2w

Santa Claus' Headquarters.

Gordon's 5c. Store

Bric-a-brac, Games, Toys, Dolls, Sleds, Carts, Skates, etc.,
GREENLEAF BLOCK, - - HANCOCK STREET
5,000 ARTICLES
FROM
5 cents to 5 dollars.
China, Glass, Lamps, Cups and Saucers, Vases, etc.
Quincy, Dec. 11.—1m 12-2w po

He's a Jolly Good Fellow.

Santa Claus, of course. That's because he's warmly clothed. A woman can't grow a becoming holiday smile on a thinly-clad, shivery body.

Let us fix you up in snug-as-a-rug things to wear at prices lower than the temperature.

D. E. WADSWORTH & CO.,
Hancock Street, - Quincy.
Largest Dry Goods Store between Boston and Brockton. Branch at East Milton.

Christmas Greetings:

To be happy and merry at this season is the desire of all. One's own happiness is only complete when he feels he has done his part towards making others so. We will do ours if you give us the opportunity.

Our shipments of Vermont, Rhode Island and Western Poultry will be large, and being direct receivers we will retail at wholesale prices.

TURKEYS, 12 1-2, 15, 18 cts. lb. FOWL, 10, 12 cts. lb. CHICKENS, 12 1-2, 15c. lb.
CEESE, 15c. lb. DUCKS, 15 and 17 cts lb.
Boston Mkt. Celery, 15c., two bunches. 25c.; Cranberries, 5c. qt., 15 lbs S.Potatoes, 25c.
LETTUCE, 5c.

Sirloin Roasts,	15c. lb.	2 lbs. Short Lamb Chops for	25c.
Rump Roasts,	12½ and 14c. lb.	2 lbs. Short Mutton Chops for	25c.
Rib Roasts,	6, 8, 10 and 12½c. lb.	3 lbs. Pork Sausage for	25c.
Legs Mutton,	8c. and 10c lb.	3 lbs. Frankfort Sausage for	25c.
Fores Mutton.	5c. and 6c. lb.	3 lbs. Pig's Feet for	25c.
Hd. Qrs. Lamb.	10c. lb.	3 lbs Honey Comb Tripe for	25c.
Fore Qrs. Lamb,	6c. and 8c. lb.	Sirloin Steak,	15c. lb.
Short Legs Lamb,	12½c. lb.	Rump Steak,	17c. lb.

Suburban Orders Delivered at Our Expense.

Smoked Shoulders,	7c. lb.	5 lb. Box Creamery Butter,	$1.00
Corned Shoulders,	7c. lb.	10 lb Tub Creamery Butter,	$2.00
Fresh Shoulders,	7c. lb.	10 lb. Tub Pure Lard,	.75
Hams,	10c. lb.	20 lb. Tub Pure Lard,	$1.45
Corned Beef,	4 to 8c. lb.	12 lbs. Untried Leaf Lard,	$1.00
Roast Pork,	8c. lb.	13 lbs. Salt Pork,	$1.00

Direct Receivers of all Market Produce.
We will Save You the Retailer's Profit.

NEW QUINCY MARKET,
(A. CUNSENHISER, Prop.)
109 and 111 Kneeland, 45 Albany, cor. Albany and Kneeland Sts., Boston.
Near B. & A., N. Y. & N. E. and O. C. R. R. Stations.
BRANCH OF WHOLESALE BEEF HOUSE 45 and 46 SOUTH MARKET ST.
nov21 Telephone 2672, Boston. 3m po

SEE ME
BEFORE YOU BUY YOUR
COAL!
GEO. E. FROST.
Masons' Materials. Brick and Lime.
488 Neponset Ave., NEPONSET
Telephone 28-3 Dorchester.

The Quincy Patriot.

SATURDAY, DEC. 19, 1896.

WEEKLY ALMANAC.	Sun Rises.	Sets.	Full Sea. Morn.	Eve.	Moon Rises.
Saturday, Dec.	19, 7.10	4.14	10.30	11.15	
Sunday,	" 20, 7.10	4.14	11.15	11.45	4.34 P.M
Monday,	" 21, 7.11	4.15	12.00	12.00	5.40 "
Tuesday,	" 22, 7.11	4.15	12.30	12.45	6.50 "
Wednesday	" 23, 7.12	4.16	1.15	1.30	8.02 "
Thursday,	" 24, 7.12	4.17	2.00	2.15	9.14 "
Friday,	" 25, 7.12	4.17	2.45	3.00	10.25 "

Full Moon, Dec. 19, 11.05 P. M.

TWO WEEKS' TEMPERATURE.

	This Week.	Last Week
Sunday	58	56
Monday	44	50
Tuesday	35	39
Wednesday	20	52
Thursday	30	48
Friday	36	44
Saturday	—	44

Severe Storm.

Wednesday's storm was one of the severest in the memory of the oldest inhabitant. With the wind blowing at a thirty mile clip all day the waters in the bay presented a very savage appearance. The wind was so strong from the eastward that the tide ebbed but two hours. The shores from Hough's Neck to Squantum were strewn with wreckage and drift wood.

The famous Adams beach gunning stand was badly undermined and damaged.

The train service on the Old Colony was knocked out in the afternoon. Three trains were stalled at Sagamore, on the Cape Cod division. The Cape train due at Boston at 6 50 P. M. was stalled at Yarmouth at about 4 15 P. M. The outward trains from the Kneeland street station were delayed in leaving about ten minutes in the afternoon.

The inward trains were from 40 minutes to an hour late Thursday morning, caused mainly by the tie ups on the Cape division. The railroad employes on that division were up all night attempting to relieve the stalled trains. The stalled engines and those attempting to push them out made a shortage of engines at South Braintree. The inward South Shore express due at Wollaston at 7.40 was flagged at that place Thursday morning to take on the 7 33 and the 7 46 passengers, as neither of those trains were expected through until later in the day. It is the worst tie up which the road has suffered for many years. It was late in the day before the blockade was raised and any attempt was made to run them on schedule time.

The Late Mrs. Field.

The funeral of Mrs. George H. Field was held Monday afternoon at 2 15 o'clock from her late residence on Franklin street, the services being unusually largely attended as the deceased was widely known throughout the city.

Rev. Ellery C. Butler, pastor of the First church, officiated and his remarks although brief were directed to the mention of a few of the many noble qualities that characterized Mrs. Field.

If the services needed anything other than the words spoken by Rev. Mr. Butler to make the services impressive the want was supplied by the Apollo male quartette, which rendered "Lead, Kindly Light," "One Sweetly, Solemn Thought" and "We Shall Meet Beyond the River."

The remains were encased in a black broadcloth casket, which was almost buried beneath the many beautiful floral tributes that had been sent by the relatives and friends to meekly testify to the appreciation of her, who but so recently was with them.

After the services an opportunity was given to look once more upon her who was sleeping peacefully the sleep of the dead after which the remains were taken to Mt. Wollaston cemetery for interment.

City Finances.

The expenditures of the present city government amount to over half a million dollars. The December 1 statement of Auditor Hall showed $378,641.19 of the appropriations of 1896 to have been expended and $148,630.16 of the balances of 1895. The receipts of the year, including $400,000 by temporary loans, and $113,920 by other loans, are $869,920.40.

The Auditor has over 100 accounts, and 25 of the 1896 balances are less than $100. Only the following are in excess of $1000:

Almshouse,	$2,699 24
Pay of city officers,	3 454 09
City debt,	27,000 00
Pay of firemen,	2,672 95
Interest,	2,929 34
Streets,	1,250 32
Sewers,	2,718 08
Street lighting,	3,388 19
Salaries of school teachers,	5,663 29
Fuel for schools,	1,006 59
Evening schools,	1,553 45
Heating systems, schools,	1,194 82
Two new school houses,	32,155 92
Maintenance, water Dept.,	2,033 73
Construction, water Dept.,	1,540 95
Water debt,	3,000 00

Pickwick Club.

The Pickwick club held its regular session with Mrs. Alden at the residence of Mrs. Charles Henry Hardwick, Chestnut street, Tuesday evening, when a repetition of the minstrel musical given some time ago, and the play "The Two Bicyclists" were given.

The club reaches its twenty-fifth year in January, being formed in 1871, so its quarter-century session may be looked for next year. Mrs. Alden is now the only one of the charter members but the membership has not changed generally.

Mr. Wm. H. Mitchell is now president, and Mrs. Wilson Marsh secretary, the latter post being well filled for many years by Mrs. Alden, then Miss Elizabeth Hardwick. Mr. W. E. Simmons and Mr. John O. Hall have been presidents for long terms, while Miss Cora I. Young was a secretary in the past. During these years, many fine evenings with Dickens and other dramatists, and varied programmes have been carried out.

K. of C. Officers.

At the meeting of Quincy Council, Knights of Columbus, held Tuesday evening, the following offices were elected:

Grand Knight,—M. T. Sullivan.
Deputy Grand Knight,—R J. Larkin.
Recording Secretary,—T. J. McGrath.
Financial Secretary,—P. J. Carey.
Treasurer,—William T. Shea.
Chancellor,—William J. Coleman.
Inside Guard—Bernard Cullen.
Trustees—E. W. O'Connor, P. T. Fitzgerald and Thomas H. McDonnell.
Physician—J. M. Sheahan, M. D.
Chaplain—Rev. F. A. Cunningham.
Warden—James A. White.
Outside Guard—Bart. McLane.
Lecturer—Edward J. Parker.
Advocate—Thomas J. Lamb.

These officers will be installed in the early part of January by District Deputy McNary.

ROYAL
BAKING POWDER
Absolutely Pure.
Celebrated for its great leavening strength and healthfulness. Assures the food against alum and all forms of adulteration common to the cheap brands.
ROYAL BAKING POWDER Co., New York.

County Laws.

The committee's report of Brookline has just been printed. In it several changes are recommended in the existing county laws. The committee, in their efforts toward making reforms, believed that it is better to reform the laws rather than deal in denunciations of the commissioners.

The committee find the general laws relating to counties and county officers very widely scattered through the Public Statutes, and the subsequent annual acts and resolves.

There are many relating to courts and judicial officers; many relating to elections and a large number relating to the judicial powers and duties of the county commissioners. Besides all these there are statutes relating to the more purely administrative affairs of the county.

To provide for the removal of doubts that have existed the committee have prepared what they consider to be a simple financial system, which they believe, if honestly and capably administered, cannot fail to improve the methods of carrying on county business. The principal features of this system are:

First — Specific appropriations by the Legislature for specific purposes, and no expenditures in excess of appropriations except as required by law.

Second—Clear and full reports of county expenditures and of the condition and methoths of county business and finances.

Third—The carrying out of all considerable transactions by contract after proper competitions.

Fourth—Adequate means of enforcing laws relating to county affairs.

Surprise Party.

On Friday night of last week at the residence of Mr. and Mrs. W. Summers, at 19 Rodman street, Miss Georgena McEachren was surprired by friends and presented with an elegant gold ring set with a rich stone and pearls.

After the presentation dancing was indulged in until 11 o'clock when refreshments were served.

After the intermission Mr. C. Craig and others sang some humorous songs. Dancing followed until the small hours of the morning, music being rendered by Mr. A. Gordon and Mr. A. Raleigh, master of the Granite City band.

Those present were: Mr. and Mrs. S. Cain, Mr. and Mrs. T. Collins, Mr. and Mrs. A. Cummings, Mr. and Mrs. H. Farrar, Mr. and Mrs. J. Garmory, Mr. and Mrs. J. Higgs, Mr. and Mrs. Moser, Mr. and Mrs. McFadden, Mr. and Mrs. McLennon, Mr. and Mrs. J. Opie, Mr. and Mrs. A. Raleigh, Mr. and Mrs. A. Reynolds, Mr. and Mrs. A. J. Spargo, Mr. R. Reed and Miss N. Cole of Quincy; Mrs. Clark of Fall River.

Miss E. Benzie, Miss M. Giles, Miss F. McDonald, Miss B. McEachren, Miss F. Martin, Miss J. Murchinson, Miss M. Murchinson, Miss A. Medlyn, Miss A. Phillips, Miss M. Spargo, Miss E. Finilson and Miss M. McDonald.

Messrs. W. Anderson, R. Allemus, A. Booth, J. Bishop, A Finilson, R Finilson, J. Marr, A. McDonald, A. McLeod, A. McNeil, F. Opie, W. Phillips, W. Spargo, A. Gordon, C. Craig, A. May.

County Matters.

Wednesday evening was stormy and only 200 were in attendance at the town meeting in Brookline to which the ears of many Norfolk county citizens were turned. The town has determined that the crookedness in Norfolk county, as shown up in the Legislature last year, shall not be allowed to continue.

Three articles in the warrant related to county matters, one asking the town to pass their vote requesting the impeachment of Chairman Morrell of the County Commissioners, and the other is a report of a committee offering suggestions for new county laws, in view of the recent County Commissioners' investigation.

Alfred D. Chandler moved that these articles—3, 4 and 23—be postponed to next Wednesday evening, saying that the reports had not been long enough before the citizens for full consideration, and the unfavorable weather had kept away citizens from the extreme ends of the town. Mr. Chandler's motion prevailed.

Christmas Sale.

The annual Christmas sale under the auspices of the King's Daughters circle and Ladies' Aid society of the Presbyterian church, opened successfully on Tuesday evening, and closed last night.

The ladies were kept busy throughout the evening waiting on their many patrons. Tables were arranged around the room holding the different articles for sale and were presided over by the members of the two societies. Conspicuous on one side of the vestry was the sign, "Fire and Water Sale," over the table which held hats trimmed by the young men at the evening socials given by the King's Daughters, also iron holders and aprons made by them.

The tables and those who waited on them were:

Candy table,—Mrs. R. W. Peach, Miss Marjorie McKay and Miss Bessie Macmillan.

Fancy table,—Miss Milne and Miss Jennie Howie.

Gentlemen's table,—Miss Hattie Chisholm.

Toy table,—Miss Jennie McDonald.

Flower table,—Mr. A. Smart.

Ice cream table,—Mrs. Phillips, Mrs. Shirley, Mr. McLellan.

Book table,—Mr. Peach.

Apron table,—Mrs. Milne, Mrs. Bowman and Mrs. McLellan.

Bakers table,—Mrs. Clark.

Fancy table,—Mrs. Edwards and Mrs. Pratt.

Doll table,—Mrs. Donald and Mrs. McFadgen.

Weighing machine,—Mr. Clark.

Graphaphone,—Mr. Shirley.

Court in Quincy.

Timothy J. Bowler was arraigned for drunkenness at Quincy. Case continued two weeks.

Dennis F. Whalen was sent to the House of Correction for thirty days for drunkenness at Randolph.

The continued cases of Carmin P. Gardner and Sigard Gardman of Quincy for larceny from George H. DeHuff were called and again continued for one week.

George Morgan was sent to the House of Correction for 3 months for being an idle person at Quincy.

John Nelson was fined $5 for drunkenness at Quincy.

J. Johnson, of Quincy, was arraigned for violating the plumbing ordinances of Quincy and was fined $10.

George W. Wales was arraigned for the larceny of $2 from Aubrey A. Nelson at Quincy and was fined $15. Wales was also arraigned for the larceny of a suit of clothes, valued at $10 from James J. Lord, and was fined $20.

Still Alarm.

About 7 30 Thursday morning the fire department was summoned by telephone to the undertaking rooms of W. E. Brown on Canal street, a portion of the building being occupied as a stable.

Michael King arrived at the stable about 7 o'clock and changed his cloths in the front room on the second floor. Shortly afterward fire was discovered in this room, and the services of the department were necessary.

Only the hand chemicals were used, however, and they made quick work of it.

The loss on the building was trifling, but a double harness and some draperies were rendered useless. The loss was covered by insurance.

A State Highway.

At Dedham Monday the Massachusetts Highway Commissioners gave a hearing to Norfolk county towns relative to State highways. Nearly every town was represented.

Several of the gentlemen spoke in relation to the state roads now being constructed in their towns and their opinions were to the effect that the roads were in every way satisfactory.

Of course many towns had pet schemes of their own and desired the help of the State in the construction of first class roads. Few had better claims than the city of Quincy, which were well presented by Mr. Knowlton.

He set forth, conclusively, the reasons why the State rather than the city should maintain Washington street, the turnpike from the South Shore to Boston. All travel from the Weymouths, Hingham, Hull and Nantasket, Cohasset, and many other towns must pass over this thoroughfare on its way to Boston, and it amounted to considerable. The continuation of this highway in Weymouth and Hingham has just been built by the State, and now it should be continued to Boston—Washington street this year and Hancock street next year. Both turnpikes are laid out wide and can be easily drained, and road material is handy.

From questions asked Mr. Knowlton by the Commissioner, it was plain that the board thought favorably of the petition from Quincy. The board also believed that the Metropolitan Park Commissioners should maintain Randolph avenue, which was of no benefit to Quincy and partly within the reservation.

Prof. Shaler answered many questions that were put to him, and said that Massachusetts roads were as good and even better than any in the world. The average cost per mile in 1895 for construcing a state highway was $10,400. Some roads cost about $20,000 per mile to construct. The highway commission has laid out 125 miles so far and have constructed 109. The commission would ask the Legislature for an appropriation the present year.

Red Men.

Hodenosaunee tribe of Red Men of Wollaston elected the following chiefs at the council of Thursday:

Sachem,—J. P. Thomas.
Sen. Sagamore,—F. A. Whittier.
Jun. Sagamore,—A. G. McKinlay.
Prophet,—P. R. Glass.
Chief of Records,—William A. Jordan.
Keeper of Wampum,—G. W. McClintock.
Collector of Wampum,—E R Frost.
Trustee for three great suns,—J. N. Fox.

These and the appointed chiefs will be raised up at the first council in Cold Moon by J. F. Gardner, D. G. S., of Campello.

One brother was advanced to the hunter's degree, five hunters were raised to the degree of warrior and six warriors exalted to the chief's degree.

The exemplification of so many degrees at one council was made necessary by the new law, which takes effect on the first of next moon, and which restricts the attendance at the business meeting of tribes to those who are of the Chiefs' degree.

In twenty months of existence in Wollaston this tribe has worked forty-one degrees, and this with only two meetings each month. The tribe now has over fifty members and expects several applications at the next council. Hodenosaunee Tribe and Nahanton Tribe will make joint arrangements for attending the 500th council of Pequot tribe of Brockton.

Nahanton tribe, of South Braintree, adopted a paleface at the last council and advanced two brothers to the hunter's degree. One application for membership was received and the chiefs were elected for the ensuing term as follows:

Sachem,—G. H. Jones.
Senior Sagamore,—E. D. Bacon.
Junior Sagamore,—J. O. Syphus.
Prophet,—F. J. Mansfield.
Chief of Records,—R. H. Woodsum.
Keeper of Wampum,—L. W. Thayer.
Collector of Wampum,—E. H. Mathewson.
Trustee for three great suns,—C. A. Hobart.

These chiefs will be raised up in Cold Moon by Wm. A. Jordan, D.G. S., of Wollaston.

The tribe voted to attend the kindling of the 500th council fire of Pequot Tribe of Brockton, on the 28th of this moon.

After quenching the council fire, corn and venison were served. Then the peace pipe was passed round, and at a late run, the members and visitors took the trail to their wigwams.

Rooms in Dwellings.

A portion of Part 4 of the State census of 1895 is devoted to "Rooms in Dwelling Houses." It appears that there were in Quincy in May of that year 27,592 occupied rooms in dwelling houses. There being 4,373 families the average to a family is a little over six, and the average persons to rooms is just three quarters of one.

In families of less than seven persons the occupants average more than a room each, as will be seen in the summary below:

	Families.	Rooms.	Average No. of Rooms.	Average No. to Room.
1 per on,	134	495	3.69	0.27
2 persons,	615	3,424	5.55	0 36
3 persons,	756	4,416	5.84	0.51
4 persons,	585	4,882	6.22	0 64
5 persons,	717	4,561	6.36	0 79
6 persons,	5 9	3,414	6.71	0 89
7 persons,	343	2,349	6 85	1 02
8 persons,	212	1,512	7 13	1 12
9 persons,	135	1,011	7.41	1 21
10 persons,	80	567	7.09	1 41
11 persons,	57	283	7 65	1.44
12 persons,	21	189	9 00	1 33
13 persons,	8	68	8.50	1 53
14 persons,	7	60	8.57	1.63
15 persons,	4	57	14.25	1.05
16 persons,	1	45	45.00	0.36
17 persons,	2	47	23 50	0 72
19 persons,	1	13	13.00	1 46
23 persons,	1	46	46.0 0	0.50
25 persons,	2	25	12.50	2.00
32 persons,	1	42	42.00	0.76
45 persons,	1	44	44.00	1.02
49 persons,	1	62	62.00	0.79
	4,373	27,592	6 31	0.75

Funeral of Daniel Moran.

"Dan Moran is dead," was the sad news that came suddenly upon the employes of the Quincy & Boston street railway on Friday night of last week. Daniel Moran, or Dan, as he was familiarly known, was taken suddenly ill Tuesday night with a rush of blood to the head and remained in a semi-unconscious condition until late the next day. He did not improve any and Friday a consultation was held, and it was pronounced congestion of the brain. Everything possible was done but of no avail, and shortly after 10 o'clock he passed away.

The funeral was held Sunday afternoon and was very largely attended. Brief services were held at his late residence on Adams street by Rev. J. P. Cuffe at 2.15 o'clock, at which hour the house was thronged with many of the friends of the deceased who had gathered to pay their last tribute of love.

FORTY-NINERS. The following Quincy gentlemen went to California in the ship Richmond during the gold excitement in 1849, says the Brockton Times. They left Boston Oct. 31 and did not arrive at San Francisco until the following spring:

Robert A. Baxter, William R. Appleton, William Barnard, Winslow B. Bent, Ebenezer Bent, George R. Bigelow, Charles P. Derby, John Moses, Ebenezer Pope, Samuel Pope, James W. Sanborn, Henry Souther, Henry Souther, Jr., Joshua H. Spear, George Walker.

Business at the District court continues to be quiet and will probably remain so until after Christmas.

A Presentation.

Faxon hall was the centre of a very pleasing social event on Tuesday evening. About 200 of the employes of the Tubular Rivet & Stud Company and their friends, wishing to testify their kindly feelings toward one of their number who has recently become a resident of our city, Mr. J. Wiley Edmunds of Butler road, without any previous notice was beguiled to their midst, and the young women in the room of which he has charge presented him with a handsome smoking set. Miss Abbie Feltis of Bigelow street made the presentation in behalf of the young women. Mr. Edmunds responded in a few brief words of thanks, saying that they could not imagine his feelings, but he sincerely hoped that in the near future he might have them in the same box.

The evening was then spent in the enjoyment of music and dancing. These numbers were enjoyed by all: Selections by the Quincy Quartette; piano solo by A. W. Metcalf; violin solo by Miss Lizzie Farrell, accompanied by Mrs. Riley; broad sword dancing, Mr. Jas. Rose, accompanied by Alex Rossi; accordion solo by Alex. Rossi; acrobatic specialty by Messrs. Anderson and Donovan; vocal solos by J. Edwin Glover and Geo. Turner. The evening thus happily spent was brought to a close about the hour of midnight.

Mr. Galen Bowditch, who was down for songs, was under the weather with a cold and unable to be present.

Work for Men.

The regular session of the Training School for Christian Service was held Monday evening at the Bethany Congregational church.

The lesson was on the "Divided Kingdom" and was conducted by Miss Cora Young, who traced the course of the Kingdoms of Judah and Israel from the time of their separation after the death of Solomon to the downfall of the Kingdom of Israel.

The lecturer was the Rev. John B. Barstow of Medford, who spoke of the work of the Brotherhood of Andrew and Philip and of other work for men. Mr. Barstow's success in reaching the men in the communities in which he has labored makes it especially fitting that he should speak on this subject. The points on which he laid greatest stress in religious work were the need of greater naturalness and cordiality in church and religious life. The club has taken some of the elements that belong to the church life, and the church by losing sight of the social side of men's nature, has failed to keep its young men in touch with its interests and life.

Next week this subject will be considered further, the subject of the lecture being "Church Work for Men," and the lecturer, Rev. Charles A. Dinsmore, pastor of the Phillips church of South Boston.

New Books.

A list of new books recently added to the Thomas Crane Public Library:

Barr, Amelia E. Knight of the nets. 327 40
Barr, Robert. Revenge. [Stories.] 311 40
Beasant, *Sir* Walter. City of refuge, 2v. 218 26
Celebrities of the century: dictionary of men and women of the nineteenth century. Ref.
Crawford, F. Marion Taquisara. 2v. 224 5, 54
Crockett, S. R. Gray man. 208 8
Tale of a Scotch border feud.
Cushing, William. Anonyms: dictionary of revealed authorship. Ref.
—Initials and pseudonyms: dictionary of literary disguises. Ref.
—Same, Second series. Ref.
Dabney, Julia P. Little daughter of the sun. 250 39
Scene in Teneriffe, Canary islands, about 1870.
Earle, Alice M. Margaret Winthrop, [Women of colonial and revolutionary times.) 438 37
End of the beginning. [Fiction.] 250 35
Fuller, Anna. Venetian June. 311 37
Charmingly written love story amid Venetian scenes.
Grahame, Kenneth. Golden age. [Stories.] 250 37
Delightful stories of child life; specially suited for grown people.
Harte, Bret. Barker's luck, and other stories. 230 46
Harvey, M. H. Amyas Egerton, cavalier. 221 62
Historical romance of Cavaliers and Roundheads.
Jewett, Sarah O. Country of the pointed firs. 290 42
King, Charles. "Laramie"; or, the queen of Bedlam: story of the Sioux war of 1876. 249 37
Le Baron, Grace, *pseud?* "Little Daughter." [Hazelwood stories, no. 2.] 710 46
—Rosebud club. [Hazelwood stories, no. 3.] 710 47
MacLaren, Ian, *pseud for John Watson.* Kate Carnegie. 208 13
Men of the times: dictionary of contemporaries. 12th edition. Ref.
Montresor, Frances F. One who looked on. 209 37
Pleasant story of life in England and Ireland.
Muther, Richard. History of modern painting. 3v. Ref.
Historical survey and critical exposition of European art during the past hundred years with a chapter on American painting.
Pool, Maria L. In a dike shanty. 298 42
Entertaining sketches of life on the marshes of Marshfield, Mass.
Russan, Ashmore, *and* Boyle, Frederick. Orchid seekers: story of adventure in Borneo. 289 29
Story gives much information about orchids.
Smith, F. Hopkinson. Day at Laguerre's and other days; nine sketches. 2 9 32
—Gentleman vagabond, and some others. 230 33
Short stories of American and European life, charmingly written.
Sturgis, J. R. European architecture: a historical study. 476 4
Suffling, E. R. Fur traders of the West; adventures among the Redskins. 289 24
Wiggin, Kate D. Marm Lisa. 210 42

Reform Club.

The annual meeting of the Quincy Reform club was held Monday evening, when the following officers were elected:

President,—John D. Nutting.
Vice Presidents,—Henry H. Faxon, Charles H. Hersey, and A. F. Macleod.
Directors,—Theophilus King, Elmer W. Baker and Nathaniel Nightingale.
Sergeant at Arms.—Thomas Kelley.
Marshal,—Joseph W. Whiting and James F. Merrill.
Secretary and Treasurer,—Henry Chubbuck.

They All Come Back

"There are fads in medicine as well as in other things," said a busy druggist, "but the most remarkable thing about Hood's Sarsaparilla is that customers who try other remedies all come back to Hood's, and this is why the enormous sales of this great medicine keep up and continue the whole year round, steady as a clock.

"Why is it?" "O, simply because Hood's Sarsaparilla has more real curative merit than any medicine I ever sold."

This is of daily occurrence in almost every drug store. Hood's Sarsaparilla has cured more sickness, and made more happiness through restoration to health than any other medicine.

To

Hood's Sarsaparilla

Is the standard — the One True Blood Purifier.

Hood's Pills are the only pills to take with Hood's Sarsaparilla.

SUNDAY SERVICES.

Church services are inserted in this paper without charge, but none will be accepted to run until further order. A notice should be sent each week even though it is but a renewal. Give subject and special services when possible. Let all churches be represented—EDS]

4th SUNDAY IN ADVENT.

UNITARIAN CHURCH—Rev. Ellery C. Butler, pastor. Morning service at 10.30. Preaching by the pastor. Vesper service at 4 P. M. Mr. Archibald Howe will speak. Sunday School concert at 7 P. M.

BETHANY CONGREGATIONAL CHURCH, junction Hancock and Chestnut streets—Rev. E. N. Hardy, pastor. Christmas services morning and evening. At 10 30 A. M. a Christmas concert entitled "The Birth of a Century." Bible School at 12 M. Junior Christian Endeavor at 3.30 P M. Young People's meeting at 6.15. Evening service at 7.30 in church auditorium. Special musical programme.

UNIVERSALIST CHURCH—Rev. E. W. Preble will preach at 10.30 A. M. Sunday School at 12 o'clock.

CHRIST'S CHURCH,—Rev. Walter Russell Breed, rector Holy communion at 9.30 A. M. Morning prayer, litany and sermon at 10.30. Sunday School and rector's bible class at 12 M. Evening prayer and address "Why Men Should be Good," at 7. Seats free, everybody welcome. Thursday, (Christmas Eve,) Children's Festival service in the church 6.30. After a brief address by the rector the tree will be lighted and gifts distributed. Friday, (Christmas Day,) 10 30 A. M. Morning prayer and Holy Communion. Special music by the vested choir. This music will be repeated the following Sunday when the choir will be increased by a chorus of womens voices.

FIRST PRESBYTERIAN CHURCH, WATER STREET—Rev. Robert Westly Peach, pastor. Morning service, 10.30 o'clock. Rev. Morris Howland Turk of Quincy Point will preach in exchange with the pastor. Sunday School at 11.45 A. M. Y. P. S. C. E., 6 P. M. Evening service at 7.30, the second anniversary of the pastor's installation will be observed. Prayer meeting, Thursday, 7.30 P. M. All always welcome

CALVARY BAPTIST CHURCH, Franklin street,—Rev. C. A. Parker, pastor; residence, 18 Gay street. Morning service at 10.30 Bible school at 12. Special service at 3.30 P. M. This service held especially for those who would prefer attending service at that hour, and for helpfulness to all who will come. Every one welcome. At 7 P. M the prayer and praise service led by the pastor; all Christians are invited to active service at this meeting.

FIRST UNITED PRESBYTERIAN CHURCH—Orangeman's Hall, 110 Hancock street Rev. W. W. Doran of Somerville will preach Sunday morning and evening. Service at 10.30 A. M. Subject: "The evils of unbelief." Sunday School and Bible class follows the morning service. Y. P. C. E. at 6.30 P. M. Preaching at 7.30 P. M. Subject: "The Solemn Call." The Christmas tree will be held in the hall next Thursday afternoon at 5 o'clock. Prayer meeting the same evening at 7.30. Everybody is welcome to each of these services.

UNION CHAPEL, Rawson road, Wollaston Park. Christmas concert at 5 P. M. by the Sunday School. Singing and speaking by the children. All are invited.

WASHINGTON STREET CONGREGATIONAL CHURCH,—Morris Howland Turk, pastor Morning service with sermon at 11. Sabbath School, 12 M. Junior C. E. Society, 6 P. M. Y. P. S. C. E., 6.30. Evening service at 7.15. Rev. Robert Westly Peach will preach in the morning in exchange with the pastor. A cordial welcome to all.

ST. CHRYSOSTOM'S CHURCH, corner Hancock and Linden streets,—Rev. Carlton P. Mills, pastor. Morning service at 10.45. Sunday School at 12.15. Evening service at 7 o'clock. Service Wednesday evening at 7.45 Christmas service Friday at 10.30 A. M.

MEMORIAL CONGREGATIONAL CHURCH, ATLANTIC—Rev. Edward Norton, minister. Preaching at 10.45 A. M. A sermon for Christmas. Sabbath School at 12 M. Christmas concert of the Sabbath School at 6 P. M. Prayer meeting Thursday evening at 7.30. Teachers' meeting at the close of the prayer meeting.

There is more Catarrh in this section of the country than all other diseases put together and until the last few years was supposed to be incurable. For a great many years doctors pronounced it a local disease, and prescribed local remedies, and by constantly failing to cure with local treatment, pronounced it incurable. Science has proven catarrh to be a constitutional disease, and, therefore, requires constitutional treatment. Hall's Catarrh Cure, manufactured by F. J. Cheney & Co., Toledo, Ohio, is the only constitutional cure on the market. It is taken internally in doses from 10 drops to a teaspoonful. It acts directly on the blood and mucous surfaces of the system. They offer one hundred dollars for any case it fails to cure. Send for circulars and testimonials. Address,
F. J. CHENEY & CO., Toledo, O
☞ Sold by Druggists, 75c.

Society Elections.

Granite lodge, Order Sons of St. George, Quincy—President, Alfred J. Spargo; V. P., Harry Wardsdell; S., James Rapson; A. S. James H. Jenkins; T., Nathan S. Tutton; M., Thomas H. Parsons.

Maple lodge, Knights and Ladies of Honor—P., H. W. Campbell; V. P., Mrs. E. E. Marnock; S., Mrs. A. D. Loud, F. S., F. P. Loud; T., Mrs. H. W. Tirrell; C., Mrs. C. Curtis; G., Mrs. B. Lillicrap; Guardian, Mrs. W. Walsh; S., Mrs. L. A. Mowle.

Poisons engendered by food fermenting in a dyspeptic stomach are the direct cause of rheumatism, gout, bronchitis, liver and kidney complaints, asthma, pneumonia and many nervous ailments.

These results are prevented by the use of the Shaker Digestive Cordial, a remedy discovered and prepared by the Shakers of Mount Lebanon, N. Y. It is in itself a food and has power to digest other food *taken with it.* Thus it rests the deceased stomach and finally masters the worst cases of dyspepsia. It acts promptly and fresh strength and increase of weight soon follows. The first dose taken immediately after eating, abates the pain and distress so dreaded by dyspeptics. Trial bottles—enough to prove its merit—10 cents.

Laxol is the best medicine for children. Doctors recommend it in place of Castor Oil.

Marriages.

GREEN—WELSH—In Quincy, Dec. 9, by Rev. F. A. Cunningham, Mr. Stillman J. Green of Wakefield to Miss Catherine G. Welsh of Quincy.
McPHERSON — O'BRIEN — In Boston, Dec. 3, by Rev. A. K. Leeman, B. D., Mr. John D. McPherson to Miss Maggie O'Brien, both of Quincy.

Deaths.

LITCHFIELD—In Wollaston, Dec. 18, Mr. Richard Litchfield, aged 85 years.
EDDY—In Quincy, Dec. 17, Ernest A., son of Mr. Norman and Mrs. Bessie Eddy, aged 8 years and 3 months.
CONNOR—In Quincy, Dec. 15, Margaret E, daughter of Mr. Michael and Mrs. Honora Connor, aged 15 years, 8 months and 14 days.
FIELD—In Quincy, Dec. 11., Mrs. Mary Abbie, wife of Mr. George H. Field, aged 53 years, 3 months.
HALL—In Wollaston, Dec. 11, Mrs. Jane, widow of Daniel Hall, aged 93 years, 11 months and 11 days.
McISAAC—In Quincy, Dec. 11, Mrs. Bridget A., wife of Mr. Cornelius V. McIsaac, aged 51 years, 2 months and 4 days.
MORAN—In Quincy, Dec. 11, Mr. Daniel Moran, aged about 31 years.
MAGUIRE—In Quincy, Dec.

FLOWERS

FOR ALL OCCASIONS.

Wedding Decorations

AND

FUNERAL DESIGNS

A SPECIALTY.

Plants of all kinds in their season.

A. M. BUCBEE,

Holmes Street, . . Atlantic.

☞ Near Norfolk Downs depot, and on line of Boston & Quincy Electrics.

Oct 31 2m

WALL PAPER.

The largest stock of Papers and Mouldings outside of Boston.

GOOD PAPER, 5c. A ROLL.

Window Shades made to order. Good Paper Hanger furnished at short notice.

F. T. APPLETON,

8 Faxon's Block, Quincy, Mass.

aug 1 tf

Cramps, Colic, Colds, Croup, Coughs, Tooth-ache, Diarrhœa, Dysentery, and all Bowel Complaints.

A Sure, Safe, Quick Cure for these troubles is

Pain-Killer.

It is the trusted friend of the Mechanic, Farmer, Planter, Sailor, and in fact all classes. Used internally or externally.

Beware of imitations. Take none but the genuine "PERRY DAVIS." Sold everywhere.

25c. and 50c. bottles.

Henry L. Kincaide,

AUCTIONEER.

Appraiser.
Justice of the Peace. 96 Hancock St., Quincy.
Connected by telephone. apri 1y1o

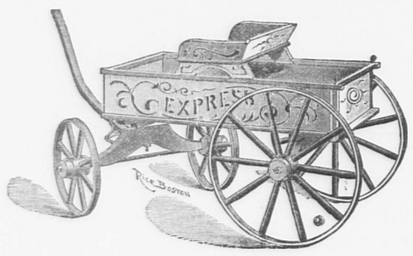

A large Express Wagon, 39 to 59 cts. Doll Carriages, fine goods, 39c. Wheelbarrows, good size, 25c. Shoe Flys, 69c. Rocking Horses, High Chairs, Rocking Chairs, etc., etc., for the children. Also a big stock of Fancy Chairs and Rockers, Tables, Lamps, Desks, Rugs and about everything that is sold in a first-class Furniture Store suitable for Holiday presents at

CUY'S GREAT COLISEUM.

Our very low rent enables us to sell our goods at prices that dealers with their big rents cannot afford to sell at. Before you visit Boston call and get our prices. Our stock of children's goods will not last long. Many of them will be sold some time before Christmas.

C. W. GUY & W. G. SHAW.

QUINCY.

FIELD & WILD. Dark Blue Quincy From our own Quarries. **GRANITE.**

MONUMENTAL AND CEMETERY WORK OF ALL KINDS

The superior qualities of our granites have long been recognized by the trade.

QUINCY, MASS. nov30-1y

Merrells, Bissell & Co. REAL ESTATE, MORTGAGES, INSURANCE.

Building Lots, Houses for Sale and to Rent in Quincy, Wollaston, Norfolk Downs, Atlantic. Offices: MILLER'S BLOCK, opposite NORFOLK DOWNS Station, and 30 Court street, Boston, Room 17. sep19-3m

BUSSELL is making **Fine Cabinet Photos** for **$3.00** per dozen. Children's Pictures a Specialty. Studio Adams Building, Quincy.

Shawmut Spring Water.

YOU MAY

Expect Sickness

IF YOU

DRINK IMPURE WATER.

After the ground freezes, all the foul surface water runs direct into the rivers and streams that supply the reservoirs of towns and cities with drinking water. Why run the risk of SICKNESS and possible DEATH when you can be absolutely sure of pure water for a small outlay. It will cost you less to buy SHAWMUT Spring Water for one month than one visit from the doctor. Five gallons of Shawmut Spring Water a week for one month will cost you only ONE DOLLAR.

Who cannot afford the luxury of pure delicious water for this trifling amount. Try it for your children and you will be convinced that your child's sensitive taste for pure water may be relied upon in preference to your own. Shawmut Spring Water is a SURE CURE for Dyspepsia, Indigestion, all kinds of Kidney and Liver complaints, as well as Rheumatic troubles.

A delicious table and drinking water for those that are in perfect health.

Do not neglect the health of your precious family at this important season of the year. Send your orders at once.

F. J. FULLER,

nov7 tf WEST QUINCY, MASS.

THE A. T. STEARNS LUMBER COMPANY.

FLORIDA GULF CYPRESS A SPECIALTY.

Cypress Lumber, Cypress Shingles, Cypress Timber, Georgia Pine, Florida Ash, Spruce and Hemlock.

Rift Hard Pine, Ash, Oak & Maple Flooring.

QUARTER SAWED CYPRESS SQUARES.

Cypress Sheathing and Clapboarding.

GUTTERS AND CONDUCTORS.

MOULDINGS, BRACKETS, COLUMNS, ETC.

Doors, Windows and Blinds.

BUILDERS' FINISH OF EVERY DESCRIPTION.

Window and Door Frames, Stair Posts, Rails and Balusters, Store and Office Fittings, Counters, Bowl Stands, Mantel Shelves, Etc.

Carpenter and Mill Work of All Kinds.

SASH BARS AND GREENHOUSE STOCK.

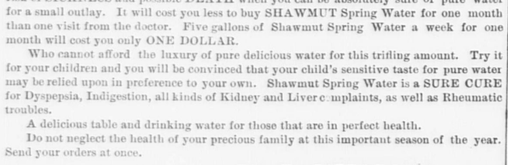

TANKS, CISTERNS, DYE TUBS.

FENCE POSTS, RAILS AND PICKETS, CYPRESS BOAT STOCK.

Kiln Dried Lumber Always in Stock.

Send for Book, "Cypress Lumber and its Uses." No Charge.

Main Office, Mills and Wharves at Neponset, Office and Exhibit, 166 Devonshire Street, Office and Warerooms, 104 Friend Street, } BOSTON.

P. O. Address, Neponset, Mass. Long Distance Telephones.

WATER BUGS AND ROACHES.

CLEAR THEM OUT WITH OUR **EXTERMINATOR** NO DUST, NO TROUBLE TO USE.

Price 50c. Satisfaction guaranteed or money refunded. If your druggist does not have it we will mail it on receipt of price.

BARNARD & CO.,

7 Temple place cor. Tremont Street, Boston, Mass.

The Quincy Patriot.

SATURDAY, DEC. 19, 1896.

SINGLE COPIES 5 CENTS.

FOR SALE AT

The Patriot Office,	Quincy.
Souther's Periodical Store,	Quincy
McGovern Bros.,	Quincy.
C. F. Carlson,	near Quincy Depot.
Miss E. M. Freeman,	Quincy Point
S. F. Newcomb,	Quincy Neck
W. D. Ross,	Wollaston.
Thomas Gurney,	Atlantic.
Bransch eid & Martens,	Atlantic.
Branscheid & Martens,	Norfolk Downs.
Peter Haverly,	Quincy Adams.
E. H. Doble & Co.,	West Quincy.
Henry Coram,	West Quincy.
Mrs. Lark's Store,	Jones' Corner.
William Clark,	East Milton.
Old Colony Depot,	Boston.
L. S. Houghton,	Neponset.
Henry B. Vinton,	Braintree.
N. B. Procter,	Braintree.
G. H. Hunt,	East Weymouth
B. F. Thomas,	North Weymouth

A Christmas Hymn.

BY ALFRED DOMETT.

It was the calm and silent night.
Seven hundred years and fifty-three
Had Rome been growing up to might,
And now was queen of land and sea.
No sound was heard of clashing wars—
Peace brooded o'er the hush'd domain;
Apollo, Pallas, Jove, and Mars
Held undisturb'd their ancient reign,
In the solemn midnight,
Centuries ago.

'Twas in the calm and silent night,
The senator of haughty Rome,
Impatient, urged his chariot's flight,
From lordly revel rolling home;
Triumphal arches, gleaming, swell
His breast with thoughts of boundless sway;
What reck'd the Roman what befell
A province far away,
In the solemn midnight,
Centuries ago?

Within that province far away
Went plodding home a weary boor;
A streak of light before him lay,
Fallen through a half shut stable door
Across his path. He pass'd—for naught
Told what was going on within;
How keen the stars, his only thought—
The air how cal'm, and cold and thin,
In the solemn midnight,
Centuries ago.

Oh, strange indifference! low and high
Drowsed over common joys and cares;
The earth was still—but knew not why
The world was listening, unawares.
How calm a moment may precede
One that shall thrill the world forever!
To that still moment, none would heed,
Man's doom was link'd no more to sever—
In the solemn midnight,
Centuries ago!

It is the calm and solemn night!
A thousand bells ring out, and throw
Their joyous peals abroad, and smite
The darkness—charm'd and holy now!
The night that erst no shame had worn,
To it a happy name is given;
For in that stable lay, new-born,
The peaceful Prince of earth and heaven,
In the solemn midnight,
Centuries ago!

Notes and Comments.

—Wednesday was the anniversary of the famous "Boston Tea Party," when the patriotic citizens of that town settled the question that, in case of necessity, tea could be made to mix, and mix well, with salt water.

—On Tuesday contracts were awarded by the New York, New Haven and Hartford Railroad company for the erection of a mammoth electric power house at Berlin, Conn. It will be probably the largest plant of the kind in the world.

—A judge in the State of Washington was elected on his promise that he would never sign papers necessary for the foreclosure of a mortgage. He was a Populist, of course. Men with money to loan will not be likely to fall over each other, says the Pawtucket Gazette, in their attempts to place it in that man's judicial territory.

—The election in Cambridge, on Tuesday, of Clement Morgan, was one of the most notable features of the day. Young Mr. Morgan was class orator at Harvard three years ago, and is said to be the first colored man elected as an alderman in any city north of the Ohio river.

—In the Chancery court at Louisville last week a decision was given that Mrs. Edward Innis of New York has a clear title to 29,000 acres of land in Bell county, Ky., valued at about $1,000,000. She bought it at a low price in 1871; other parties claimed to own it.

—Since the close of the war it has cost this country $2,034,817,769 for the payment of pensions. That is a big sum, but the people of this country do not begrudge a cent of it, in so far as it has been honestly and honorably received by its beneficiaries.

—The presidential electors will meet the second Monday of next month to elect Major McKinley.

Catarrh in the Head

is a dangerous disease. It may lead directly to consumption. Catarrh is caused by impure blood, and the true way to cure it is by purifying the blood. Hood's Sarsaparilla cures catarrh because it removes the cause of it by purifying the blood. Thousands testify that they have been cured by Hood's Sarsaparilla.

Hood's Pills are purely vegetable and do not purge, pain or gripe. All druggists. 25c.

Anecdotes.

"Anything I can get for you Ella?"

"Yes. If you should see some nice little thing that would be a pleasant Christmas surprise for yourself, get it."

"Who's there?" cried little Binks, egged on by his wife, who insisted that there was a burglar in the room.

"Nobody," returned the burglar.

"There, my dear," snapped Binks, "that's exactly what I told you. Nobody's there—so *do* go to sleep."

"Did you fall?" said a man, rushing to the rescue of a woman who slipped on the icy pavement this morning.

"Oh, no," said she, "I just sat down to see if I could find any four leaf clovers."—*Atchison Globe.*

A washerwomen applied for help to a gentleman, who gave her a note to the manager of a certain club. It read as follows:

"Dear Mr. X—This woman wants washing."

Very shortly the answer came back:

"Dear Sir—I dare say she does, but don't fancy the job."

Mr. Newlywed (describing a bull fight)—And the enraged animal gored the toreador's garments five times before he was finally wounded.

Mrs. Newlywed (absent-mindedly, thinking of her new fall costume)—How horrid, when nine gores are the style—*Harper's Bazar.*

She—"What a beautiful salad-bowl! It would look well on our table, would not it?"

He—"It would look very well indeed, but it is too expensive for us."

She—"We might club together and buy it for a Christmas present to each other."

"What was the most confusing case you ever had?" asked the doctor of the lawyer.

"Case o' champagne," returned the lawyer. "I hadn't got half through it before I was all muddled up."

—It is said, that the electrical current from the street railway company's underground wires in Brockton is found to be wearing away the water pipes.

—The Nantasket experiment of the New York, New Haven & Hartford Railroad with electric passenger cars proves to have been the forerunner of extensive use of that system on the lines of the road throughout Connecticut. Eight large plants are to be scattered through that state, and will not only furnish the power but also all the lights of the stations and the switches, and will brightly illuminate the track. The Nantasket will be the name of this new system of modern railroading.—*Boston Home Journal.*

—Now are cities like Boston, Somerville and others making desperate efforts to have ladies as principals of grammar schools. This is an innovation says the Hyde Park Times, that ought to make the men teachers in Boston and elsewhere wonder where they are at.

—The Dorchester Mutual Fire Insurance Company has our thanks for nice business calendars for 1897. This Company is one of the best in the State. Their losses are small and they pay large dividends to policy holders.

—A Pacific coast millionaire is going to build a magnificent dwelling-house wholly of colored glass bricks at Newport.

—Mr. Moody declares that the world is constantly growing worse. Considering the efforts of Mr. Moody to make it better, this is discouraging. Perhaps he is like some other men who do not know what they are talking about.

—It is said that the revised plans for the new Union Station of the Boston Terminal Company includes the most radical feature yet introduced, being no less than a provision for the joint handling of both steam and electric traffic. In some respects the new station may be considered as being an electric station for it will provide for the hauling of the suburban traffic south of Boston, amounting to hundreds of millions of passengers annually, by means of electric trains.—*Hyde Park Times.*

—When President Cleveland took office he is said to have been worth $20,000, and he is now reckoned to be worth over a million.

—A company has now been formed by some of the leading capitalists of Pittsburg to control the peanut market, says a New York paper. This combination, which will be known as the American Food and Oil Company, and has a capital of $60,000, will open headquarters at Norfolk, Va., the centre of the peanut industry.

—At the election in Boston on Tuesday the Republicans elected seven of the twelve aldermen.

—Rev. Charles Sumner Nickerson was installed as pastor at the Newtonville Universalist church on Sunday. The sermon was by Rev. S. H. Roblin of Boston. Mr. Nickerson preached for two months to the Universalist Society in this place this fall, and was very much liked. He is an able pastor.

—Every ton of Atlantic water, when evaporated, yields 81 pounds of salt; a ton of Pacific water, 79 pounds; Arctic and Antarctic waters yield 85 pounds to the ton, and Dead sea water 186 pounds.

—The supreme court of Missouri has made the important ruling that a telegraph company is liable for mistakes made by it in the transmission of telegrams. It declares the printed contract at the head of every telegraphic messsage blank, providing that the company is not liable for unrepeated message, is invalid.

—Most of the cities are afflicted with recounts, and in most instances the recount fails to contradict the first election figures. Still, there are many petty mistakes.

—In Salt Lake City, where women vote equally with men, the result of the recent election was Bryan 13,745, McKinley 587. The revolutionary Chicago convention seems to have struck a responsive chord in Utah. Henry H. Faxon, of Quincy, is a great believer in the woman's vote, but we do not think he would indorse the action of the Utah women.

—The use of Gen. Harrison's name as a candidate for the United States Senate from Indiana does not meet the approval of his friends. It is an unwritten law of the country that a citizen who has reached the dignity of First Magistrate of the nation, should not accept any other political position beneath that high office. Theoretically every citizen is at the behest of his fellow citizens for any duty for which they desire to use his qualifications. This theory has not worked itself into practice, however, and it is not well that it should. It savors too much of a reducing to the ranks, or of the relegation of the racer to the plough.—*Beverly Citizen.*

Dean's Rheumatic Pills absolutely cure Rheumatism & Neuralgia. Entirely vegetable. Safe

—The Massachusetts Highway Commission had a public meeting at Dedham on Monday and discussed questions of Norfolk County interest. A large number of the towns in the county were represented by men who told of the poor condition of the local highways. Commissioner Shaler said the cost in 1895 of roads built by the State had been $10,400 per mile. There have been built 125 miles.

Mother-love is mixed with daily, hourly sacrifice. The love increases with the sacrifice it entails. The more a mother suffers and endures for her little one, the more precious it becomes. She loves it because she has labored and suffered for it. The physical organs concerned in maternity affect a woman's entire constitution to a degree only half realized by many doctors. Women are often treated specially for sick headaches, dyspepsia, melancholy, or what is supposed to be a liver or kidney affection or heart-disease, when in reality the whole trouble is with the reproductive organs. This delicate and intricate organism and the rational treatment for its peculiar ailments is a life study for the wisest physician. Probably no practitioner living has a higher repute in this special direction, than Dr. R. V. Pierce, Chief Consulting Physician of the Invalids' Hotel and Surgical Institute, of Buffalo, N. Y. His "Favorite Prescription," is the most perfect remedy ever known for all "female complaints." It gets at the source of the trouble from the inside: It is not merely temporary, external, local, bolstering-up or palliative. It is a *cure*. It directly tones and strengthens the internal organs, restores them to health and regularity, and completely banishes the continual weakness, drag and drain which wear out body and mind. Its sale exceeds the combined sales of all other medicines for women.

In every American household, there should be a copy of Dr. Pierce's great work, "Common Sense Medical Adviser," 1008 pages, illustrated. One copy *free* to any address on receipt of 21 one-cent stamps to pay for mailing *only*. World's Dispensary Medical Association, Buffalo, N. Y.

25 CTS. PISO'S CURE FOR CURES WHERE ALL ELSE FAILS. Best Cough Syrup. Tastes Good. Use in time. Sold by druggists. CONSUMPTION 25 CTS.

The City Council.

Only seventeen Councilmen answered to the roll call on Monday evening. Although the Council was in session only half an hour quite a grist of business went through as there were no debates.

The absentees were Messrs. Badger, Claflin, Moxon, Russell and Sprague.

The Registrars of Voters reported that they had opened the ballots cast in Wards One and Two at the city election, and recounted the votes in the former for Councilmen from ward, and in the latter for Mayor and license. They reported the result as already announced in this paper. Placed on file.

Several applications for licenses and State Aid were received, and upon report of the Committee on State Aid several were granted State and a soldier's relief.

New City Ways.

The Committee on Streets reported orders laying out Merry Mount road, and a private way leading therefrom which were read and ordered to a second reading.

The same committee reported an order appropriating $2500 for the extension of Newcomb street to Greenleaf street, which was read and referred to the Committee on Finance.

First Church Bounds.

The committee to whom was referred the enlargement of the bounds of the First church lot, and the closing of the way between the church and fountain, reported leave to withdraw, and without debate the report was unanimously accepted.

Tide Gate.

The Committee on Sewers reported reference to the next Council on the petition for a new tide gate near the Almshouse, with the recommendation that an appropriation be made. Accepted.

Water at Almshouse.

The Committee on Finance reported amendments to the order for a water supply at Almshouse and they were adopted and the order passed.

Fire Station.

Ought not to pass was the report of the Committee on Finance on the order for the purchase of land at Norfolk Downs for a fire station. The report was accepted without debate.

Credits Allowed.

The Committee on Finance reported in favor of crediting the account for water extensions with money received from introducing new services. Adopted.

Election Returns.

The Committee on Elections reported the result of the city election of Dec. 1, and the result was declared in accordance therewith.

Whitwell Street.

Councilman Anderson had the order for a public hearing on the extension of Whitwell street taken from the table and referred to the next Council.

Adjourned at 8 10, to meet next Monday evening.

PHYSICIANS RECOMMEND

Liquors and choice wines which are purified by the Cushing Process Company because they are sure that such goods will be absolutely pure and are especially adapted for family and medicinal uses. Full particulars may be had of the Cushing Process Company, 580 Washington Street, Boston.

—The use of rubber tires for carriages is becoming quite popular, as they make carriage riding a positive pleasure, says the Norfolk County Gazette. It also says that John Johnston has made quite a success in putting on the tires this season; the last set was for Mr. Graham's hearse; intimating that his passengers would enjoy the ride.

—The Massachusetts Press association will hold its annual reunion and banquet at the United States hotel in Boston, on Monday, Jan. 11th, at 3 o'clock. Gov. Wolcott, Curtis Guild and other interesting speakers have been invited.

As there are now three petitions pending for the right to build a Cape Cod canal, the prospect of our having such a waterway would seem to be pretty gloomy.—*Providence Journal.*

—One Massachusetts electric road wants to go into the express business. The Holyoke street railway will apply to the next Legislature for permission to carry freight between Holyoke and South Hadley.

—The total vote cast at the Presidential election was 13,924,653. This was 1,813,124 more than the total vote of 1892. McKinley received 7,109,480 and Bryan 6,508,681, a plurality for McKinley of 600,799.

—The accumulation of petitions for legislation seems to point to a busy session at the State House the coming year.

Much in Little

Is especially true of Hood's Pills, for no medicine ever contained so great curative power in so small space. They are a whole medicine chest, always ready, always efficient, always satisfactory; prevent a cold or fever, cure all liver ills, sick headache, jaundice, constipation, etc. 25c. The only Pills to take with Hood's Sarsaparilla.

Hood's Pills

Gallagher Express Co.

Furniture and Piano Moving a Specialty.

We have the only first-class express service to Houghs Neck. Two deliveries per day. Stable at the beach. Baggage sent from Quincy depot any time during the day. See our drivers at the Linden House stables. Men there all the time.

Also Horses Boarded at lowest possible prices.

14 Faxon Block, opposite Quincy Depot

AUSTIN & WINSLOW'S

Quincy and Boston Express

Boston Offices.	Leave.
34 Court Square,	8.30, 11.00 A.M. 3.30 P.M.
25 Merchants Row,	8.00, 12.00 A.M. 3.30 P.M.
75 & 91 Kilby Street,	8.00, 12.00 A.M. 4.00 P.M.
76 & 77 Kingston St.,	9.00, 12.00 A.M. 4.30 P.M.
67 Franklin Street,	9.00, 12.00 A.M. 4.30 P.M.

Quincy Office, 52 Washington St.

Leave at 7.15, 8.15, 9.15 A.M. and 12.45 P.M.

Telephone: 9-2, Quincy; 2386, Boston.

Baggage checked to all depots and steamboats. Particular attention to early trains and boats

ABBOTT & MILLER'S

HOUGHS NECK,

QUINCY AND BOSTON EXPRESS.

Boston Offices—139 Kingston street, 96 Arch street. Order Box 10 Faneuil Hall square.

Quincy Offices—4 Chestnut street. Order Boxes, Quincy depot, Q. & B. St. R.R. Building, C. B. Tilton's, Pastor's Drug Store.

South Quincy—Quincy Adams depot, 66 Quincy street and Burn's store.

West Quincy—Kimball's store and depot.

Leave Quincy 9 and 10 A.M. Leave Boston 1, 3 and 4 P.M.

G. M. MILLER, General Manager.

Furniture and Pianos moved and stored. Light and heavy teaming.

P. O. address, Lock Box 3, Quincy. Telephone, 238-4 Quincy.

WILLIAM GARRITY'S

Quincy and Boston Express.

Leaves Quincy at 9 o'clock, A.M., and Boston at 2 1-2 P.M.

Quincy—Orders may be left at Whitney & Nash's W. H. Doble's, E. E. Hall's, and the Stable.

Boston—174 Washington Street, 15 Devonshire Street, 4 1-2 South Market Street, and 10 Faneuil Hall Square.

N. B. Furniture Moved and Parties accommodated at short notice.

Household Receipts.

SPAGHETTI TIMBALE. Spaghetti timbale makes a pretty dish. Cook long pieces of spaghetti in salted water until they are tender. Lay the pieces on a napkin to cool, being careful not to break them. Butter a dome-shaped mould. Wind the spaghetti around the mould, holding it in place with a layer of force meat. Fill the mould with boiled macaroni and cheese. Make a layer of force meat thick enough to give the timbale stability. Cover with greased paper, stand in a pan of hot water and poach in a slow oven for thirty minutes.

BRIGHTON BISCUIT. One-half cupful of butter, one scant cupful of sugar, one-half teaspoonful of soda dissolved in warm water, one-half cupful of milk, one-half of a nutmeg grated into butter and sugar, flour enough to roll out very thin. Sprinkle each with sugar and bake in a moderately hot oven.

CHOCOLATE MARBLE CAKE. Put one ounce chocolate and one tablespoonful of butter in a cup and set this in a pan of boiling water. Beat to a cream half a cupful of butter and one cupful of sugar. Gradually beat in half a cupful of milk. Now add the whites of six eggs, beaten to a stiff froth, one teaspoonful of vanilla and a cupful and a half of sifted flour, in which is mixed one teaspoonful of baking powder. Put about one-third of this mixture into another bowl and stir the melted butter and chocolate into it. Drop the white-and-brown mixture in spoonfuls into a well-buttered deep cake pan and bake in a moderate oven for about forty-five minutes; or, the cake can be baked in a sheet and iced with a chocolate or white icing.

ORANGE LAYER CAKE. Use any plain cake for the foundation, and bake it in two or more rather thick layers. Between these layers may be put a thick cream or custard filling, flavored with orange juice and rind; or the pulp cut fine and sweetened, from which a little of the juice may be drained lest it should make the cake too soft. The frosting for such a cake is made by grating the yellow rind from a dark-colored orange, over this squeeze two or three tablespoonfuls of juice. Let it stand for an hour and then strain through a cloth. Into the juice, which will be colored and flavored by the rind, stir about a cupful of powdered sugar or enough to make the mixture spread easily over the cake. This frosting is sometimes used between the layers in place of the cut orange or cream filling.

☞ Dr. G. Howard Jones, of Boston, says that Ayer's Hygenic Coffee will fill a long felt want to persons who cannot use coffee on account of the effect it produces on the liver. Principal grocers sell it.

Everybody Wants Good Roads.

The Good Roads movement away back in the beginning of the agitation was something akin to a real joke. Just because a few bicyclers wished smoother highways whereon to indulge their new-found hobby of wheeling, it seemed absurd that they should ask to have the highways of the land improved.

For a time the movement didn't move worth a cent. People looked upon bicycling as a passing fad or craze, and they considered the Good Roads movement a companion piece to it.

But the bicycle "fad" doesn't pass away. It seems to be here "for keeps," and so the demand for good roads on the part of wheelmen is a fixed and lasting one; but beyond this is a stronger, broader demand for improved highways. A road that is good for the bicycle is good for all people, and were the bicycle to pass away, the lesson it has taught would remain in the minds of thinking people. Good Roads are a logical, happy necessity for all—not a luxury for the few.—*L. A. W. Bulletin.*

it's neglect of throat and bronchial troubles that leads to death-dealing disease. **HALE'S HONEY OF HOREHOUND AND TAR**

No wonder Hale's Honey of Horehound and Tar is praised by its users. Its curative effects are like magic. Sold by druggists.

Pike's Toothache Drops cure in one minute.

Granite Firms.

MILNE & CHALMERS.

Monumental and Cemetery Work of every description. Works near Quincy Adams Depot. P. O. Address, Quincy, Mass. Branch Office, 24 West Main St., North Adams.

PETER DEWEY.

Stone for Bridges, Buildings, Cellars and Curbing of all kinds cut to order. On Quarry Railroad.

GEO. H. HITCHCOCK & CO.

Medium Blue Quincy Granite for Building and Cemetery Work. Quarry and Office Quarry Street. Post Office address, Quincy.

JOSS BROTHERS,

Monumental Granite Works; Garfield Street, Quincy. Best of stock, and workmanship guaranteed. All orders promptly filled.

SCANDIA GRANITE CO.,

Monuments and all kinds of Cemetery work, Building and Bridge work. Quarry on Quarry Railroad. Post-office address, West Quincy, Mass.

O. T. ROGERS GRANITE CO.,

Successors to O. T. Rogers & Co. M. P. Wright, Gen'l Manager; W. T. Babcock, Treas. Building and Monumental Granite. Cemetery work a specialty. P.O., W. Quincy.

CRAIG & RICHARDS'

Granite Co. Wholesale Dealers in all kinds of Rough and Finished Granite. Quarry, off Adams Street. Works, off Water Street.

MILLER & LUCE,

Wholesale Manufacturers of Art Monuments from special designs. Works and Office, West Quincy. Boston Office, 178 Tremont.

BADGER BROTHERS,

Granite Dealers and Machinists. Monumental Work of all Descriptions. Celebrated Ashland Emery for sale. West Quincy.

THOS. F. BURKE & BROS.,

Manufacturers of Monuments and every description of Cemetery Work. Office and Works, Willard St., West Quincy.

MERRY MOUNT GRANITE CO.

Incorporated 1881. Manufacturers and Dealers in Monumental and Cemetery Work. Works near Quincy Adams station, S. Quincy.

McGRATH BROS.,

Large stock of Finished Monuments and Tablets constantly on hand. Works at Quincy Adams Station. Established 1854.

FULLER, FOLEY & CO.,

Granite Manufacturers and Dealers. Works opposite West Quincy Depot.

CAREY BROTHERS

Dealers and Manufacturers of Polished and Hammered Monuments, Curbing and Headstones, Willard St., West Quincy.

THOMAS & MILLER.

Manufacturers of Monumental and Cemetery Work and Statuary. P. O. address, Quincy Branch Office, 18 Lake Ave., Saratoga, N.Y.

LEWIS DELL & CO.,

Medium dark blue Quincy Granite for Monumental and Cemetery Work. Quarry off Quarry street, Quincy, Mass.

LONG & SANDERS,

Fine Monumental Work from American and Foreign Granite and Marble. Latest designs. Superior workmanship. Works, South Quincy. Branch, Stoughton, Mass.

$23 Pays All Bills.

FOR SEVEN-DAY TOUR TO WASHINGTON.

As the various seasons come and go the principal points of interest, as well as those for enjoyment, put in their claims for the attention of the tourists and the travelling public generally. The Pennsylvania Railroad Company, through its Tourist Department, is continually on the *qui vive* in selecting for their series of tours, which have been termed "matchless in every feature," seasons and destinations best adapted for the comfort and pleasure of their patrons. The Washington tours which are announced for the winter and spring are among the choicest of Pennsylvania Railroad tours, and are so well timed that it gives to the tourist the best travelling season and opportunity of seeing the nation's capital in active operation. This series of tours will leave Boston Dec. 29, 1896, Feb. 12, March 12, April 5 and May 12, 1897. The round-trip rate of $23 will cover transportation in both directions, hotel accommodations at the best hotels in Washington, in fact all necessary expenses during the time absent. The tours will be of seven days' duration, except that of April 5, which will be six days. Tours to California, Florida, Old Point Comfort and Richmond will also be run during the winter season. Detailed itineraries and full information can be obtained of Tourist Agent, 205 Washington street, Boston.

—To those in favor of uprightness it may be gratifying to learn that the vertical system of penmanship is to be introduced into the public schools of Boston. It is to be hoped, however, that the city won't reverse this decision before the present generation of school children have mastered it.—*Boston Home Journal.*

—Senator Thurston says of what passes between President elect McKinley and the Republican leaders who call on him: "He talks to them freely and invites their frankest expression of opinion." This is as it should be. No one man, no matter how able he may be, can know it all.—*Pawtucket Gazette.*

WOMAN'S STRUGGLE.

All women work.

Some in the homes.

Some in church, and some in the whirl of society.

Many in the stores and shops, and tens of thousands are on the never-ceasing treadmill earning their daily food

All are subject to the same physical laws; all suffer alike from the same physical disturbances; there is

serious derangement in the womb. Lydia E. Pinkham's "Vegetable Compound" is the unfailing cure for this trouble. It strengthens the proper muscles, and displacement with all its horrors will no more crush you.

Backache, dizziness, fainting, "bearing-down," disordered stomach, moodiness, dislike of friends and society—all symptoms of the one cause—will be quickly dispelled, and you will again be free.

F. H. CRANE & SONS,

Dealers in

HAY, GRAIN, FLOUR AND FEED

—also,—

BRICK, LIME, HAIR, CEMENT PLASTER and DRAIN PIPE.

Bowkers' Fertilizers and all kinds of Poultry Supplies, Thorley Food.

Washington St., Quincy.

Branch Store at Quincy Adams.

Telephone, 219-4. Jan. 7-tf

Commonwealth of Massachusetts.

NORFOLK, ss. PROBATE COURT.

TO the heirs-at-law, next-of-kin, and all other persons interested in the estate of JOHN KELLY,

late of Quincy, in said County, deceased.

Whereas, a certain instrument purporting to be the last will and testament of said deceased, has been presented to said court for probate by Thomas F. Hogan of Quincy, who prays that letters testamentary may be issued to him, the executor therein named, without giving a surety on his official bond.

You are hereby cited to appear at a Probate Court to be held at Quincy, in said County of Norfolk, on the thirteenth day of January, A.D. 1897, at nine o'clock in the forenoon, to show cause, if any you have, why the same should not be granted.

And said petitioner is hereby directed to give public notice thereof, by publishing this citation once in each week, for three successive weeks, in the QUINCY PATRIOT, a newspaper published in Quincy, the last publication to be one day at least before said Court, and by mailing, postpaid, or delivering a copy of this citation to all known persons interested in the estate, seven days at least before said Court.

Witness, George White, Esquire, Judge of said Court, this ninth day of December, in the year one thousand eight hundred and ninety-six.

JONATHAN COBB, Register.

dec12 3w

Commonwealth of Massachusetts.

NORFOLK, ss. PROBATE COURT.

TO all persons interested in the estate of JOSHUA FISHER,

late of Dedham, in said County, deceased.

Whereas, George W. Prescott and S. Abbie Prescott, executors and trustees of the will of said deceased, have presented for allowance the fourth and final account of their administration upon the estate of said deceased:

You are hereby cited to appear at a Probate Court to be held at Quincy, in said County, on the thirteenth day of January, A.D. 1897, at nine o'clock in the forenoon, to show cause, if any you have, why the same should not be allowed.

And said executors are ordered to serve this citation by delivering a copy thereof to all persons interested in the estate fourteen days at least before said Court, or by publishing the same once in each week, for three successive weeks, in the QUINCY PATRIOT, a newspaper published in Quincy, the last publication to be one day at least before said Court, and by mailing, post-paid, a copy of this citation to all known persons interested in the estate seven days at least before said Court.

Witness, George White, Esquire, Judge of said Court, this ninth day of December, in the year one thousand eight hundred and ninety-six.

JONATHAN COBB, Register.

dec12-3w

Administrator's Notice.

NOTICE is hereby given that the subscriber has been duly appointed Administrator of the estate of

SETH BURRILL,

late of Quincy, in the County of Norfolk, deceased, intestate, and has taken upon himself that trust by giving bond as the law directs.

All persons having demands upon the estate of said deceased are required to exhibit the same, and all persons indebted to said estate are called upon to make payment to

(Address.)

WALTER E. BURRILL, Administrator, 340 Federal street, Boston.

November 18, 1896. d12-3w

$3,400.00 CASH AND PRIZES GIVEN FREE EACH MONTH FOR Sunlight SOAP WRAPPERS

As follows:

4 First Prizes, each of $100 Cash	-	- $ 400.00
20 Second " " " $100 PIERCE SPECIAL Bicycles*		2,000.00
40 Third " " " $ 25 Gold Watches	-	1,000.00
Cash and Prizes given each month	-	$3,400.00
		12
Total given during 12 mos. 1897,		$40,800.00

HOW TO OBTAIN THEM.

Competitors to save as many SUNLIGHT SOAP Wrappers as they can collect. Cut off the top portion of each wrapper, that portion containing the heading "SUNLIGHT SOAP." These (called "Coupons") are to be sent, postage fully paid, enclosed with a sheet of paper stating Competitor's full name and address and the number of Coupons sent in, to Lever Bros., Ltd., New York, marked on outside Wrapper (in left hand corner) with NUMBER of the DISTRICT Competitor lives in.

No. of District	NAME OF DISTRICT.
1	New York City, Brooklyn, Long and Staten Islands, New Jersey.
2	New York State (*outside of N.Y. City, Brooklyn, Long and Staten Islands*).
3	Pennsylvania, Delaware, Maryland, West Virginia and District of Columbia.
4	The New England States.

*The Bicycles are the celebrated Pierce Special, 1897 Pattern, m'f'd by Geo. N. Pierce & Co., of Buffalo, Boston and New York. Fitted with Hartford Tires, First Class Nickle Lamp, New Departure Bell, Standard Cyclometer, and Hunt Lace Saddle.

RULES.

1. Every month during 1897 in each of the 4 districts prizes will be awarded as follows:

The 1 Competitor who sends in the Largest Number of coupons from the district in which he or she resides will receive $100 Cash.

The 5 Competitors who send in the Next Largest Numbers of coupons from the district in which they reside will Each receive at winner's option a lady's or gentleman's Pierce Special bicycle, price $100.00.

The 10 Competitors who send in the Next Largest Numbers of coupons from the district in which they reside will Each receive at winner's option a lady's or gentleman's Gold Watch, price $25.

2. The Competitions will Close the Last Day of Each Month during 1897. Coupons received too late for one month's competition will be put into the next.

3. Competitors who obtain wrappers from unsold soap in dealer's stock will be disqualified. Employees of Lever Brothers, Ltd., and their families, are debarred from competing.

4. A printed list of Winners in Competitor's district will be forwarded to Competitors in about 21 days after each competition closes.

5. Lever Brothers, Ltd., will endeavor to award the prizes fairly to the best of their ability and judgment, but it is understood that all who compete agree to accept the award of Lever Brothers, Ltd., as final.

LEVER BROS., Ltd., New York.

Temperance.

Furnished for publication by the W.C

Thomas Crane Public Library

The Quincy Patriot.

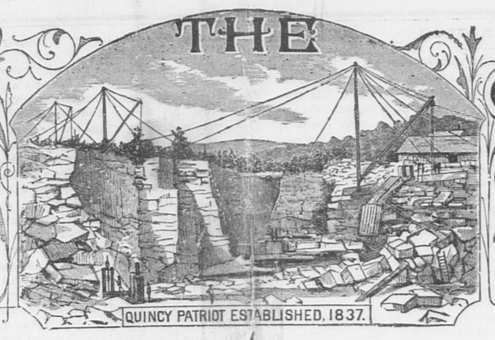

QUINCY, MASS., SATURDAY, DECEMBER 26, 1896. VOL. 60. NO. 52. FIVE CENTS PER COPY: $2.50 PER YEAR.

The Quincy Patriot,

Oldest and Best Weekly in Norfolk County. Established in 1837.

PUBLISHED SATURDAY MORNINGS BY

GEORGE W. PRESCOTT & SON,

(Formerly Green & Prescott.)

Subscription Price, $2.50 per Year.

☞A reduction of fifty cents will be made when paid one year in advance.

Quincy Daily Ledger,

The ONLY DAILY in the ONLY CITY in Norfolk County. Established in 1889.

Subscription Price, - $6 per Year

☞A reduction of $1 will be made when paid one year in advance.

ALSO PUBLISHERS OF THE

Braintree Observer,

A Weekly Established in 1878.

OFFICE, No. 115 HANCOCK STREET.

OFFICE OF PUBLICATION,

Elocution and Dramatic Instruction.

JOHN W. ROSE,

10 Centre Street, - Quincy,

Will take pupils in elocution and dramatic art. Seven years' professional experience. dec12-tf

A. H. GILSON, D. D. S.

Specialist,..... Orthodontia.

REMOVED TO

No. 7 TEMPLE PLACE.

New Bradlee Building, Boston.

☞Office Hours:—9 A. M., to 4 P. M.

Residence, - - - Linden Place, - - - Quincy.

DR. RALPH M. FOGG,

Surgeon Dentist.

Teeth extracted absolutely without pain, with the "BOSTON VEGETABLE VAPOR."

DEDHAM. QUINCY. NORWOOD.

At Quincy office, French's Building, WEDNESDAYS.

At Dedham Mondays and Tuesdays.

At Norwood Fridays and Saturdays.

July 28. tf

DR. EDWIN E. DAVIS,

DENTIST.

At Quincy,—No. 30 CHESTNUT STREET, Tuesdays, Thursdays, Saturdays.

At Boston,—HOTEL PELHAM,—Mondays, Wednesdays, Fridays.

DR. G. R. ENGLAND,

DENTIST.

14 Chestnut Street, Quincy, Mass

☞Connected by telephone.

DR. C. T. SHERMAN,

DENTIST,

Rooms 5 and 6,—Durgin & Merrill's Block, HANCOCK STREET, QUINCY.

Offic Hours, 8 to 12, 1 to 5.

Residence, Greenleaf street

FRANCIS ABELE,

VETERINARY SURGEON.

Graduate of the Ontario Veterinary College.

Call offices at Hall's stable and at French's stable, Quincy.

Residence 6 Spear street, back of library. Telephone connections.

Quincy, Dec. 1. tf

F. S. DAVIS, M. D.,

HOMŒOPATHIC PHYSICIAN,

No. 5 Elm Street, Quincy.

Connected by Telephone.

OFFICE HOURS until 9 A. M., and 2 to 5 o'clock, and 6.30 to 7.30 P.M.

Quincy, Oct. 23. tf

E. R. JOHNSON, M. D.,

37 Newport Ave., - Wollaston.

Refers by permission to Dr. Geo. B. Rice.

OFFICE HOURS—7 to 9 A. M., 1 to 3 P. M. Evenings usually.

Telephone 222.

Branch office at Wollaston Park, corner Rawson Road and Willett St., near the new schoolhouse.

OFFICE HOURS—3 to 4 P. M., on Mondays Wednesdays and Fridays. Will call every day for orders.

aug22 tf

MARIA E. DREW, M.D.

195 Hancock St., Quincy.

Office Hours, 2 to 4 P. M.

oct31 6m

JOHN W. McANARNEY,

Counsellor-at-Law,

Room 1, Durgin & Merrill's Block,

Hancock Street, Quincy.

☞Saturdays, at the office of COTTER & JENNEY, 209 Washington Street, Boston.

August 11. tf

W. W. JENNESS,

ATTORNEY AND COUNSELLOR AT LAW,

87 Milk Street, Boston, Mass.

Office Hours, 10 A. M. to 5 P. M. Rooms 38 and 39.

QUINCY OFFICE, ADAMS BUILDING.

OFFICE HOURS: Room 2.

8 to 10 A. M. 5 to 9 P. M.

Quincy, May 26. tf

JOHN F. KEMP,

MACHINIST.

Lawn Mowers Sharpened.

82 WATER STREET, SOUTH QUINCY.

Sept. 18. tf

RICHARD WOOD CONE,

TEACHER OF

VOCAL TECHNIQUE FOR INTONING,

Public speaking and conversation. Best French and Italian methods for a sweet, rich-toned singing and speaking voice. Irritation of throat and hoarseness completely relieved. Call or address at 81 Newbury street, Boston.

nov14 ro ly

HERBERT F. NYE,

TEACHER OF

PIANO, ORGAN, VOICE.

RESIDENCE.—Coddington Street.

P. O. Address.—Box 679, Quincy, Mass.

At home Tuesday evenings.

Feb. 23. tf

DAVID BROWN,

HORSE SHOEING,

Carriage Work and General Jobbing.

ARLINGTON STREET, - WOLLASTON

Nov. 9. tf

COAL **COAL**

At Boston Prices. At Boston Prices.

C. PATCH & SON.

H. T. WHITMAN,

Civil Engineer

—AND—

SURVEYOR,

ADAMS BUILDING, - QUINCY

Boston Office, - 85 Devonshire street.

Hours, 12 to 2 P. M.

N. B. Plans of nearly all the Real Estate in the City of Quincy can be found at my offices.

May. 28. tf

WILLIAM PARKER & SON,

Carpenters and Builders.

Plans and Specifications furnished and estimates given.

JOBBING PROMPTLY ATTENDED TO.

Hancock Court, Quincy, Mass.

IRA LITCHFIELD,

CARPENTER AND BUILDER

Pearl Street,

SOUTH QUINCY.

W. E. BROWN,

UNDERTAKER.

Office and residence corner of Canal and Mechanics Streets.

Quincy, Feb. 6. tf

Funeral and Furnishing

UNDERTAKER,

No. 51 HANCOCK STREET.

Constantly on hand a full assortment of

CASKETS, COFFINS,

Robes and Habits.

Having had several years' experience in the Undertaking business, the subscriber hopes by strict attention to the wants of all callers to merit a share of patronage.

JOHN HALL.

Quincy, Mar. 10 tf

JOHN M. FRAZIER,

Successor to W. H. Bennett,

Gardener and Jobber.

Lawns taken care of by the month day or week.

Carpets Cleaned and Relaid, and Grading done. Also, Rubbish cleaned up at 50 cents per load.

Stone Dust for sale.

Residence at No. 50 Walnut Street, Quincy

Oct. 3. tf

I. D. HIRTLE,

(Successor to P. H. Gavin.)

PLUMBER,

And Dealer in Plumber's Materials.

Pump Work. Sanitary Department a Specialty. Strict attention given to Jobbing.

27 HANCOCK ST. Lock Box 28.

Quincy, Oct. 5. tf

J. J. KENILEY,

PLUMBER.

All orders promptly attended to at reasonable rates. Satisfaction guaranteed.

NO. 9 TEMPLE STREET, QUINCY.

In office formerly occupied by the Citizen's Gas Light Company.

P. O. Box 808.

Jan. 6. tf

BOOTS & SHOES

MADE AND REPAIRED.

PEREZ JOYCE,

Quincy avenue near Liberty street.

BOOTS & SHOES

MADE AND REPAIRED.

Nathaniel Nightingale,

Granite St., near Post Office.

Sawed and Split Wood.

WE Would respectfully inform the people of Quincy that we are better prepared than ever to supply them with all kinds of Wood, sawed or split at short notice, also Sand, Loam, Gravel and Posts.

THOMAS O'BRIEN & SONS,

WEST ST, WEST QUINCY.

Quincy Savings Bank,

Granite Street, Quincy.

President, RUPERT F. CLAFLIN.
Vice-President, EDWIN W. MARSH.
Treasurer and Secretary, CLARENCE BURGIN.

Board of Investment, RUPERT F. CLAFLIN, EDWIN W. MARSH, JOHN Q. A. FIELD, ELIAS A. PERKINS.

BANK HOURS—From 8.30 to 12 A. M. and 2 to 4 P. M. During the months of June, July, August and September the Bank will close on Saturdays at 12 M.

Deposits placed on interest on the first Tuesday of January, April, July and October.

Connected by Telephone.

Quincy, Jan 11, 1896. tf

S. SCAMMELL,

Wheelwright,

CARRIAGE BUILDER

AND PAINTER.

—ALSO—

HORSE SHOEING AND JOBBING

By First-class Workmen.

All orders promptly attended to and faithfully Executed.

Thankful for past favors, a liberal share of patronage is solicited.

Shop, Quincy Avenue.

Styles correct, Prices right!

Only four words but what a world of meaning!

Macullar Parker Company,

Clothiers and Outfitters for Men, Youths and Boys.

400 Washington St., Boston.
166 Westminster Street, Providence.

E. M. LITCHFIELD,

HOUSE AND SIGN

PAINTING.

All orders in House and Sign Painting and all its branches will receive prompt attention. Residence, Quincy Avenue.

☞A 1 work executed in a workmanlike manner.

Quincy, March 12. tf

F. H. CRANE & SONS,

Dealers in

HAY, GRAIN, FLOUR AND FEED

—also,—

BRICK, LIME, HAIR, CEMENT

PLASTER and DRAIN PIPE.

Bowkers' Fertilizers and all kinds o Poultry Supplies, Thorley Food.

Washington St., Quincy.

Branch Store at Quincy Adams.

Telephone, 219-4. Jan. 7-tf

1896.

BRADLEY'S

Unexcelled Fertilizer

For Lawn and Garden.

A. J. Richards & Son,

QUINCY GRAIN STORE.

April 6. tf

Granite Firms.

PETER DEWEY.

Stone for Bridges, Buildings, Cellars and Curbing of all kinds cut to order. On Quarry Railroad.

GEO. H. HITCHCOCK & CO.

Medium Blue Quincy Granite for Building and Cemetery Work. Quarry and Office Quarry Street. Post Office address, Quincy.

JOSS BROTHERS,

Monumental Granite Works; Garfield Street, Quincy. Best of stock, and workmanship guaranteed. All orders promptly filled.

SCANDIA GRANITE CO.,

Monuments and all kinds of Cemetery work, Building and Bridge work. Quarry on Quarry Railroad. Post-office address, West Quincy, Mass.

O. T. ROGERS GRANITE CO.,

Successors to O. T. Rogers & Co. M. P. Wright, Gen'l Manager; W. T. Babcock, Treas. Building and Monumental Granite. Cemetery work a specialty. P.O., W. Quincy.

CRAIG & RICHARDS'

Granite Co. Wholesale Dealers in all kinds of Rough and Finished Granite. Quarry, off Adams Street. Works, off Water Street.

MILLER & LUCE,

Wholesale Manufacturers of Art Monuments from special designs. Works and Office, West Quincy. Boston Office, 178 Tremont.

BADGER BROTHERS,

Granite Dealers and Machinists. Monumental Work of all Descriptions. Celebrated Ashland Emery for sale. West Quincy.

THOS. F. BURKE & BROS.,

Manufacturers of Monuments and every description of Cemetery Work. Office and Works, Willard St., West Quincy.

MERRY MOUNT GRANITE CO.

Incorporated 1881. Manufacturers and Dealers in Monumental and Cemetery Work. Works near Quincy Adams station, S. Quincy.

McGRATH BROS.,

Large stock of Finished Monuments and Tablets constantly on hand. Works at Quincy Adams Station. Established 1854.

FULLER, FOLEY & CO.,

Granite Manufacturers and Dealers. Works opposite West Quincy Depot.

CAREY BROTHERS

Dealers and Manufacturers of Polished and Hammered Monuments, Curbing and Headstones, Willard St., West Quincy.

THOMAS & MILLER.

Manufacturers of Monumental and Cemetery Work and Statuary. P. O. address, Quincy Branch Office, 18 Lake Ave., Saratoga, N.Y.

LEWIS DELL & CO.,

Medium dark blue Quincy Granite for Monumental and Cemetery Work. Quarry off Quarry street, Quincy, Mass.

LONG & SANDERS,

Fine Monumental Work from American and Foreign Granite and Marble. Latest designs. Superior workmanship. Works, South Quincy. Branch, Stoughton, Mass.

MILNE & CHALMERS.

Monumental and Cemetery Work of every description. Works near Quincy Adams Depot. P. O. Address, Quincy, Mass. Branch Office, 24 West Main St., North Adams.

AYER'S

HYGIENIC ✻ COFFEE.

A Health Drink. Nerve and Brain Food.

A vegetable and cereal Compound; contains all the elements one's system requires.

Prepared by M. S. AYER of Boston. A Vegetarian for many years.

Price, 20 Cents per Pound.

DIRECTIONS: Prepare the same as Coffee, using not more than two-thirds as much for same amount of water, or one tablespoonful to a pint. Follow the directions and you will use no other.

For sale by principal wholesale and retail grocers. Send 2c. stamp for book on "Diet Reform."

M. S. AYER, 209 & 211 State St., Boston

nov21 3m po

WALL PAPER.

The largest stock of Papers and Mouldings outside of Boston.

GOOD PAPER, 5c. A ROLL.

Window Shades made to order. Good Paper Hanger furnished at short notice.

F. T. APPLETON,

8 Faxon's Block, Quincy, Mass.

aug 1 tf

E. MENHINICK

CONTRACTOR.

HAVING Been appointed City Scavanger I respectfully solicit the patronage of the citizens, pledging myself to give particular attention to all business entrusted to me, and to do all by the odorless Excavating System. Orders may be left at:

ATLANTIC,—Brackett & Marten's new store, Duggan Block.

WOLLASTON,—Mr. Perry's store.

WEST QUINCY,—Mr. Elcock's store.

BREWER'S CORNER,—Mr. Prout's store.

POINT,—At Miss Freeman's store.

CITY HALL,—Board of health office.

At my residence, 10 South Walnut street.

Quincy March 1. tf

M. R. SPARROW,

ICE CREAM PARLORS

AND

FRUIT STORE,

28 PROSPECT AVE., WOLLASTON.

Orders at Loring's apothecary store; also at Pierce's store, East Milton.

Factory and parlor, 4 Brook street.

P. O. Box 110. Telephone 75-3.

Orders Filled at Short Notice.

Flowers.

To My Friends and Patrons:

I am still prepared to furnish Fresh Flowers for all occasions.

Specialties:—Wedding Decorations, Dinner Party Decorations, and Fresh Violets.

☞Funeral designs at short notice.

WM. PATTERSON,

Greenhouse, 30 Central Avenue, Wollaston

Telephone 222, Quincy.

FLOWERS

FOR ALL OCCASIONS.

Wedding Decorations

—AND—

FUNERAL DESIGNS

A SPECIALTY.

Plants of all kinds in their season.

A. M. BUCBEE,

Holmes Street, . . Atlantic.

☞Near Norfolk Downs depot, and on line of Boston & Quincy Electrics.

Oct 31 3m

BUSSELL is making Fine Cabinet **Photos** for **$3.00** per dozen. Children's Pictures a Specialty. Studio Adams Building, Quincy.

Christmas Greetings:

To be happy and merry at this season is the desire of all. One's own happiness is only complete when he feels he has done his part towards making others so. We will do ours if you give us the opportunity.

Our shipments of Vermont, Rhode Island and Western Poultry will be large, and being direct receivers we will retail at wholesale prices.

TURKEYS, 12 1-2, 15, 18 cts. lb. FOWL, 10, 12 cts. lb. CHICKENS, 12 1-2, 15c. lb.

CEESE, 15c. lb. DUCKS, 15 and 17 cts. lb.

Boston Mkt. Celery, 15c., two bunches, 25c.; Cranberries, 5c. qt., 15 lbs. S. Potatoes, 25c.

LETTUCE, 5c.

Sirloin Roasts,	15c. lb.	2 lbs. Short Lamb Chops for	25c.
Rump Roasts,	12½ and 14c. lb.	2 lbs. Short Mutton Chops for	25c.
Rib Roasts,	6, 8, 10 and 12½c. lb.	3 lbs. Pork Sausage for	25c.
Legs Mutton,	8c. and 10c. lb.	3 lbs. Frankfort Sausage for	25c.
Fores Mutton,	5c. and 6c. lb.	3 lbs. Pig's Feet for	25c.
Hd. Qrs. Lamb,	10c. lb.	2 lbs. Honey Comb Tripe for	25c.
Fore Qrs. Lamb,	6c. and 8c. lb.	Sirloin Steak,	15c. lb.
Short Legs Lamb,	12½c. lb.	Rump Steak,	17c. lb.

Suburban Orders Delivered at Our Expense.

Smoked Shoulders,	7c. lb.	5 lb. Box Creamery Butter,	$1.00
Corned Sholders,	7c. lb.	10 lb. Tub Creamery Butter,	$2.00
Fresh Shoulders,	7c. lb.	10 lb. Tub Pure Lard,	.75
Hams,	10c. lb.	20 lb. Tub Pure Lard,	$1.45
Corned Beef,	4 to 8c. lb.	12 lbs. Untried Leaf Lard,	$1.10
Roast Pork,	8c. lb.	13 lbs. Salt Pork,	$1.00

Direct Receivers of all Market Produce.

We will Save You the Retailer's Profit.

NEW QUINCY MARKET,

(A. CUNSENHISER, Prop.)

109 and 111 Kneeland, 45 Albany, cor. Albany and Kneeland Sts., Boston.

Near B. & A., N. Y. & N. E. and O. C. R. R. Stations.

BRANCH OF WHOLESALE BEEF HOUSE 45 and 46 SOUTH MARKET ST.

nov21 Telephone 2672, Boston. 3m po

Electrical Construction.

HOUSE WIRING FOR INCANDESCENT LIGHTS.

Electric Bells or Gas Lighting.

ISOLATED LIGHTING PLANTS.

Anything in the Electrical Line.

If you contemplate building or the introduction of electricity in any form we will be pleased to prepare specifications or give advice.

Fred C. Wilson & Co.

620 Atlantic Avenue, Boston.

dec12-4wro

Shawmut Spring Water.

YOU MAY

Expect Sickness

IF YOU

DRINK IMPURE WATER.

After the ground freezes, all the foul surface water runs direct into the rivers and streams that supply the reservoirs of towns and cities with drinking water. Why run the risk of SICKNESS and possible DEATH when you can be absolutely sure of pure water for a small outlay. It will cost you less to buy SHAWMUT Spring Water for one month than one visit from the doctor. Five gallons of Shawmut Spring Water a week for one month will cost you only ONE DOLLAR.

Who cannot afford the luxury of pure delicious water for this trifling amount. Try it for your children and you will be convinced that your child's sensitive taste for pure water may be relied upon in preference to your own. Shawmut Spring Water is a SURE CURE for Dyspepsia, Indigestion, all kinds of Kidney and Liver complaints, as well as Rheumatic troubles.

A delicious table and drinking water for those that are in perfect health.

Do not neglect the health of your precious family at this important season of the year. Send your orders at once.

F. J. FULLER,

nov7 tf WEST QUINCY, MASS.

Poetry.

Farewell to the Old.

Old Year, thy life is well-nigh spent,
Thy feet are tottering and slow,
Thy hoary head with age is bent,
The time is here for thee to go;
Already in the frozen snow
A lonely grave is made for thee;
The winds are chanting dirges low,
Upon the land and on the sea.

Old year, thou wert a friend to some—
To some thou wert of worth untold,
Thy days were blessings, every one,
More precious far than shining gold:
But unto others, thou a foe
Did prove thyself—an enemy,
Relentless as the chains of woe—
As ruthless as a maddened sea.

Some will rejoice to know thee dead,
Others will mourn thee as a friend;
Some will look back on thee with dread,
Others their praises to thee lend.
I neither offer praises nor blame,
Old Year for what you brought to me,
For unto me both joy and pain,
Your active hands gave lavishly.

Thy solemn death-hour draws a-nigh—
And hark! I hear thy funeral knell
Slow pealing through the darkened sky—
Farewell, Old Year—farewell, farewell!
—*Good Housekeeping.*

Miscellany.

LADY'S CHRISTMAS STORY

She walked up to the editor's desk with something of a child's bewilderment in her liquid eyes. Outside, grime and fog overspread the city, but the streets were full of the jocund noise, the rush and struggle of before Christmas traffic. The holiday, in fact, was but three days off; the editor had just sent down the very last proofs of the articles which were to make up his Christmas edition.

He was a youngish man, with a bulging forehead, combative jaw, and eyes which saw everything. As Lady came toward him, he said mentally: "H'm—she's new to offices. I'll warrant she never saw an editor before. Country-bred, too; hers is not the step of the pave, and southern, I judge from her absurdly small feet." Aloud he said, motioning toward the chair at his right, "Will you not sit down and let me know what I can do for you?"

Lady's breath came hard. A quick color played in her cheek. Her ill-gloved hands clasped themselves nervously over something which she held. Taking firm hold of her waning courage, she said with a half gasp, "I came to—to bring you a Christmas story. Won't you read it, please—if you are not busy—and—and—if you can—give me the money for it—right away?"

"The innocent! The preposterous innocent!" Mr. Vantage said to himself, with an inward thrill of amusement. But the girl's voice was so ravishing, so soft, so clear, so full of flute-suggestions despite its tremor, that listening was a pure delight. He would make her speak again. Glancing at the card which lay on the desk, he said tentatively:

"Well you see, Miss Carroll, we are rather full-handed on Christmas stuff. May I ask if there is any special reason why you wish to dispose of what you have brought?"

"Would I be here—otherwise?" Lady said, sitting up very straight. Vantage smiled a little and half held out his hand, saying:

"Have you much experience in writing this sort of thing?"

"I—I never wrote anything but letters in all my life," Lady said, biting her lips to conceal their tremor.

As she laid her packet of scribbled sheets upon the desk, a voice at his elbow said, "Read it Vantage. You will just have time before we go out for dinner."

Looking shyly across, she saw another man, of whom she had been unconscious. He was lounging in a big office chair, idly turning over the leaves of a Christmas book. As Vantage turned to him, a quick look passed between them. Then when the editor plunged into the manuscript, the other came around and laid a pile of holiday literature at Lady's elbow, saying:

"Perhaps these may amuse you while you wait."

Vantage's eyebrows went up perceptibly. Never before had "the chief," Fane Richmond, Esq., the bachelor owner of three-fourths of the paper's stock, and several millions beside, been known to take notice of a woman caller.

When the two lads were at college, Richmond had saved Vantage from himself, had kept him from flinging to the winds his time, his talent, and a moderate inheritance. In consequence, he felt himself deeply bound to his salvage. He was tall and slight, with a thinnish face and deep, dreamy eyes, altogether so unlike the person who would seem likely to influence Vantage that Lady wondered not a little over that gentleman's complaisance.

Of course, it was very bad. "Bad enough to be pure fun," Vantage told himself, laying down the sheets. He had the name of being pitiless in such cases. In the face of those hopeful eyes, he dropped his own, saying:

"Will you wait a little longer? I'll see what space we have left."

"Do," said Mr. Richmond, approvingly. Then, as Vantage went through the door, "I am sure there is room, Miss Carroll; one can't have too many good things for Christmas."

"But—but this is not good—this story of mine; only the best I could do—and that I know is—is bad. Give it to me—and let me go away. I don't see how I ever dared to come," said Lady, standing up with clasped hands, a very moral of distress.

"No doubt you came—for a very good reason; won't you tell me what it is?" Mr. Richmond asked, putting her gently in her chair, and himself taking Vantage's place.

"I will try—but—but—but it's a long story, else I cannot make you understand," the girl said, leaning a little toward him. "You see I live in the South—Carolina; we are very poor—everybody there is—everybody, that is, of our sort, who had nothing but lands and slaves. Last summer a lady my mother knew years ago came to stay with us awhile. She said my voice was wonderful—a fortune if I cultivated it—and offered to give me a three years' course here in New York, to be paid for when I am earning money. Of course I was glad to come—gladder when, three weeks ago, someone wanted me to sing in a concert, and said I was to have twenty-five dollars for it; and Mrs. Wilton, who brought me here, said that I might do as I pleased with the money. That made me very happy. I wrote to mother, asking if I should send her the money, or what it would buy. Here is her answer. See, she says, 'Send the money, dear child—well as I would love to have Christmas gifts of your earning. Sallie, your good nurse, is down with rheumatism. I have been casting about on all sides for a way to get her medicines and flannels. When I read your letter to her, she smiled in spite of her pain, saying, "Bress de Lord, my chile ain't forgot de home folks! Tell her I prays fer her ebery night."

"On top of that"—Lady choked for a minute—'I caught cold; the doctor said it might ruin my voice to sing, and—and—Mrs. Wilton utterly forbade it. I could not disobey her, as matters stood, but oh, my heart was fit to break. Then the thought came to me to write something, and bring to your paper"—

"Why did you choose it from all the others?" Mr. Richmond asked, as the narrator made a long pause. Vantage had come in noiselessly and stood listening unperceived. Lady said, her cheeks painfully hot:

"I—I—hardly like to tell you—you have been so kind about it—but it was this way. I knew your paper was one of the first, the bitterest, in the Abolition fight. In my despair—it was nothing less—it seemed easy to come and say to you—indeed, to demand—'Buy what I offer that I may have money to relieve the suffering you helped to create.' Poor Sally is the last slave born on our plantation. If—if things were as they used to be, she would have grown up bale and strong, with warm clothes, good food, and somebody to take care of her. She is the youngest of ten—with so many mouths, some must go hungry. Of course, mother did all she could for them, but when the land is poor—and then droughts every other year—you have—oh, so little for anybody! Sally at twenty-five looks older than her mother—she loves me—she carried me in her arms when she was a little bit of a girl. I love her dearly—that is why I came. It did not seem wrong—but—but—I think I had better have stayed away."

"Indeed! Why?" asked Mr. Richmond.

"Because—because it is no better than begging," Lady said, tears springing again to her eyes. Though, really, there was no other way to help Sall—"

"Are there no poorhouses in Carolina?" Vantage asked, coming forward.

Lady got up with flashing eyes, and said, steadily: "Yes; but did you think we would let one of our own people go there while we had a roof and a crust? Please give me back my manuscript, sir, and let me go. I see that—that my coming was—altogether a mistake.

"I can't—it's—in the composing-room," Vantage said, mendaciously, obedient to the telegraphing from Mr. Richmond's eyes.

"Then—then—keep it—I know it is worthless," Lady said, turning to go.

Mr. Richmond stepped before her, saying, gravely: "You are mistaken, Miss Carroll. Your Christmas story is worth a great deal. Wait a moment; you shall have a check."

"Yes it's quite the best one we've got," Vantage said, heartily, comprehending that "the chief" meant the spoken story, not the written one.

Lady's face shone, though doubt lingered in her eyes.

"Do you truly think so? Then the rest must be very bad," she said, hesitatingly. "If—if it is really worth anything, I shall be the happiest girl in New York."

"It is worth a great deal more than we can pay for it," Richmond said, smiling behind his mustache. Vantage, please make out a check for fifty dollars."

Mr. Richmond and Mr. Vantage went away to dinner, each oppressed with a weight of preoccupied silence, though they spoke casually of things by the way. All the night through, it was the same. For some inscrutable reason they both chose to stay in the office until three o'clock—something which Mr. Richmond, at least, had not done for a year. And though they sat elbow to elbow, a veil hung betwixt them. No word was spoken of their visitor until they sat quite alone, save for the sleepy boy, nodding in the outer office.

Vantage said, puffing a furious blue cloud, and gazing up into its rings, "Really, that was a bit out of comic opera. The idea of coming to us with that story, because of our politics! Oddest part was, while she was talking, I really felt that she was exactly right about it. Do you know, though, I think that girl would starve sooner than do for herself what she did for her nurse?"

"Sure of it," said Richmond, laconically. "Sure, too, she would rather have put her hand in the fire than come on here on such an errand as she did. Of course, you'll print what she brought?"

"I can't."

"Why not?"

"For one thing, no room. For another, want of time. For a third—it's atrocious, though I must do her the justice to say that there is a pleasing paucity of demonstration in it—kisses and such matters are all left to the imagination."

"I thought she could not be underbred, even on paper. But see here, my good fellow, I can't and won't have her feelings hurt with the thought that we deceived her; that the stuff was not really printable. It must go, if it swamps the editorial page."

"Well, well! I'll manage it somehow," Vantage said, throwing away his cigar. "But say, Chief, I thought you dreaded the rustle of a petticoat worse than the roar of cannon. You must be growing case-hardened. No doubt we shall have you figuring at teas and things before the season is over."

Mr. Richmond looked at Vantage and smiled. "There is magic abroad, I think," he said. "There must be; how else should Mr. Vantage, the most mercilessly conscientious of editors, have so paltered with the truth as to discuss what was on its face a hopeless case?"

"Give it up!" Vantage said, laughing. "Lucky for me you were here, Chief. I can't explain it at all. I only know that I could no more have talked to that girl as I might to one who came conscious and smirking than I could strike a baby who laughed and held its arms out to me. Alone, I must have done—exactly what we did."

"I certainly hope so," said Mr. Richmond, slowly drawing on his overcoat; then, as they stood waiting for the elevator to come up, "Life, I trust, holds many golden moments for that girl; but not one of them, I am sure, can ever bring her more joy than her heart held tonight."

Vantage looked curiously at him, and said, in a repressed voice, "Still, I think you had rather the best of it."

* * * * * *

Aunt Mandy Carroll's cabin was rather picturesque in summer. It stood on the edge of a big old field, had a background of forest, and a wreathy mat of gourdvine and wisteria over the arbor in front of the one door. But in December it was comfortless enough, with the wind whistling like mad through the crannied walls, low clouds scudding swift overhead, and fine, needlesharp rain searching out the leaks in the roof and the cracks about the one window.

Two beds, a trunk, various old-fashioned chests, a table, three chairs, and a rusty tin safe made up its furnishings; not to mention the pot, pan and skillet which stood on the big hearth, back of which a log fire smouldered and flamed up the wide chimney-place. Sally, in the bed nearest it, stretched out her swollen hands toward the blaze, and said, rather slowly. "Mammy, does you reckon mistis will come ter see me today? It's a-rainin' right down."

"God knows, chile; I don't," the mother said, her thick lips trembling a little. "'Pear ter me like Sally you's better dis morning."

When, a minute latter, a buggy halted at her door, she darted out exclaiming, "Howdy, mistis, howdy! Sally's better, an' des er pinin' for de sight er you."

"That is good news," said Mrs. Carroll, and she went up to the bed and laid something in Sally's weak fingers, saying, "Lady sent you this, Sally, with her love for Christmas. Now I hope you will hurry and get well."

Mandy fell on her knees at the bedside, crying out, as she kissed some crisp banknotes, "Money! Bless God! Bless de Lord! Bless de sweet chile dat sent it, dat ain', fergot her black mammy, an' her Sally who rocked her cradle so many times. De good Lawd put it in her heart—I know he did—

* * * * * *

The next Christmas but one there was a fine turmoil all about the Carroll homestead, which had somehow taken on an unwonted air of prosperity. Wreaths of holly and pines overarched the doors; log fires went soaring up all the big chimneys; the windows shone; the brasses on the old-fashioned furniture were resplendent as the sun; in the dining room a spotless table was tricked out with whatever of silver and china and glass the mansion still afforded.

Mrs. Carroll walked from room to room in a new black gown, with gold-rimmed spectacles pushed above her brow. Mandy, spick and span in plaid linsey and a white, ruffled apron, looking alternately from her mistress to her daughter with equal pride in each.

For Sally was straight and strong now, the very model of a neat-handed Phyllis. Like her mistress, she wore black, but her white apron outdid her mother's, for while Mandy was content with ruffles, Sally was futher bedizened with crocheted insertion.

Presently there was the clang of a gate, the roll of wheels on the drive, the opening of a door, and Lady flung herself into her mother's arms, while Mandy rushed at the tall man who stood smiling over the scene, crying, as she wrung the hand he held out, "For de Lawd, Marse Richmon', you mus'n't nebber take our chile crost that big water no mo!"

"We will all go together next time," said the gentleman. "She has talked of 'coming home' every day of our absence."

Lady—Mrs. Fane Richmond now—touched her husband's arm, saying, "Fane, here is Sally, my Sally, whom you saved once; your first and best Christmas gift to me."

"And Sally gave you to me," Mr. Richmond said, with a beaming smile. "I think, sweetheart, the transaction leaves me always and deeply in her debt."—*Romance.*

The Unlucky Opal.

A man made a wager and lost it. "No wonder," said a bystander. "You're wearing an opal. You never will have any luck." This set the man to thinking. Four days later he slipped in getting off a street car and sprained his ankle. This decided him. He gave the pin to a friend who was on the board of trade, and who had no superstitious beliefs. Nevertheless, when this sceptic lost over ten thousand dollars on wheat he began to worry. He didn't care much for the pin, any way, and so one day, when a young man in his office admired the fire in the stone, he said, "Take it along if you like it." The young man overwhelmed him with thanks. Then he waited with a guilty knowledge to see what would happen to the young man. He did not have to wait long. The very next week the employe was taken ill, and he missed four days at the office. The board of trade man was troubled in conscience, so he told his young friend about the opal pin and the superstition attached to it, and the employe, after deliberation, decided that he would give the pin to his girl. The opal did very rapid and effective work after it became the property of the young woman. On the second day after she began to wear it she ignited a curtain in attempting to light the gas. The curtain was destroyed, and the young woman burned both of her hands in attempting to extinguish the blaze. "An opal is always unlucky," she thought. "I'll not wear the dreadful thing a day longer." And she did not. She gave it to her brother, who scoffed at the suggestion that a sparkling, glassy little stone could wield any influence, good or bad. Nevertheless, when he started to Cincinnati and the train ran off the track, and he was tossed half the length of the car, he became converted. "I'll not give it to anybody else to be a Jonah," said he. "I'll sell it to a jeweller." So he went to the jeweller and said, "What will you give me for this opal?" The jeweller said, "That isn't an opal; it's a cat's-eye."

I Told You So.

On one occasion when the late Mr. Buckstone was "running the provinces" with a theatrical company he was suddenly nonplussed for a "servant," who had to appear in one of his farces bringing on a large tray of crockery. In the company was an intelligent but bashful little girl who had previously "gone on" with the rest of the children.

As a last resource she was put into long skirts and induced to appear as a maid-of-all-work bringing on the crockery. But the situation was too much for the poor child. She, indeed, made her debut, but after one terrified look at the audience dropped the tray and smash went everything.

"I told you so," she wailed, tears of sorrow pouring down her cheeks.

This "brought down the house" with a vengeance. The audience thought they had never seen so splendid a piece of acting, and the delighted Buckstone insisted that the unrehearsed incident should take place every night, regardless of the expense of broken china. But, alas! our timid little debutante could never again in the same tones of anguish wail forth:

"I told you so!"

Santa Claus's Assistant.

It was not long after midnight. The wee small hours of Christmas day were just beginning to arrive, and down in the library, where the tree was sheltering a profuse array of toys, stood an unexpected guest. He was ill clad, unshaven, and his hair looked as though it had never known a comb. In his right hand he carried a dark-lantern, and slung over his left arm was a sack, a common jute bag, and he had entered by the window that looked out upon the street. The family had all retired, and for the most part were asleep. That is why the unexpected guest chose this time to arrive.

Stealthily he crossed the room, and drawing the portieres silently to across the broad doorway that opened into the hall, he slid back the front of his lantern, and lighting a match in its flame, he turned on the gas and lit it, so that he might better see the exact character of his surroundings.

"Humph!" he said, as he observed the tree. "Quite a fine lay-out. I don't know but what, after all, it's a good thing that parents give their children expensive things these days. It's a great help to our profession. You can't raise much on candy balls and tuppenny dolls, but these silver-plated engines and purses with ten-dollar bills in 'em come in handy. Gold sleeve-buttons too," he added, as his eyes took in a few further details of the scene before him, "an' a gold watch as well. This is luck."

And then, as he bent over the groups of toys and presents of a more expensive nature intended for Bobbie, his eye glittering with joy at the prospective value of his haul, the heart of the unexpected guest stopped beating for an instant. There was a rustling sound behind him.

With a quick movement he slid the cover of the dark-lantern to, by mere force of habit; but it was unavailing; the room was still lighted, though dimly.

"Curse the gas!" he muttered as he turned.

"Hullo!" said a soft little voice from behind the portieres, and at the same moment the curtains were parted, and there stood Bobbie, clad in his night-gown. "Is that you, Santa Claus?" he added, peering curiously at the unexpected guest.

The man gave a short laugh.

"That's the first time I've been taken for any one that's half decent," he said to himself; and then he answered, in a whisper loud enough for Bobbie to hear:

"Well, not exactly, sonny. I'm only his assistant."

"His what?" said Robbie.

"Sh! Not so loud, my boy—you'll wake the family; and if you did that, I'd just vanish like the mist," said the man. "I said I was only Santa Claus's assistant. You see, my lad, there's so many more children nowadays than there used to be that the boss had to get outside help Christmas eve, or he'd never be able to finish up his work in time. So he sends for me an' a few others like me—Heaven help us!—and we do his distributing for him. I'd just laid these things out here when you surprised me."

Bobbie a[illegible]

"Oh, isn[illegible]

"All these things

The Quincy Patriot.

SATURDAY, DEC. 26, 1896.

Forefathers' Day.

At Atlantic Monday evening Bay State Colony of Pilgrim Fathers observed Forefathers' day with addresses, vocal and instrumental music, refreshments and dancing. The enjoyable gathering was held in Music hall which was festooned with bunting and flags, while upon the platform were two cedar trees from the primeval forests.

The programme opened with the Doxology which was followed by a piano selection by Prof. Gilbert of Quincy, and an introductory address by Rev. J. H. Yeoman who presided.

He extended a hearty welcome and said there would be nothing formal. We wish to keep in mind the settlement at Plymouth in 1620, and the noble principles for which the Pilgrims and the Puritans stood. They stood for Godliness and individual liberty.

A quartette was next introduced and instantly came into favor and were recalled.

To the sentiment: "The United Order of Pilgrim Fathers—Equality, Harmony, Fraternity," the response was by George E. Todd, the governor of the colony. He said the order numbered 200 colonies with 21,000 members, and in the past year alone had paid $357,000 in insurance.

Charles A. Pearce of Roxbury gave a baritone solo and was heartily encored.

Rev. Edward Norton responded to the sentiment: The quest of the pilgrims.

"What sought they thus afar?
Bright jewels of the mine?
The wealth of seas? the spoils of war?
No—'twas a faith's pure shine."
—*Mrs. Hemans.*

Mr. Norton spoke facetiously at first then more seriously. It was worth our while to observe Forefathers' day. We should not be indifferent to the worship of their God and the liberty they secured. Our lives have fallen in pleasant places.

The quartette gave another selection and responded to the encore.

Rev. Ira Price of the Methodist church replied to the sentiment: "The Pilgrim of Plymouth and the Puritan of Massachusetts bay; widely different, but, when blended, free and independent America has resulted. Happy is that people whose God is the Lord."

Mr. Price said he came from the West, but he was satisfied that the good things of New England leavened this whole country. Righteousness exalted a nation. He had recently learned with some surprise that there was a difference between Pilgrims and Puritans, and spoke of the two.

"Our Foremothers" was the sentiment to which Miss Carrie E. Small of Quincy responded.

"There was woman's fearless eye,
Lit by her deep loves truth."
—*Mrs. Hemans.*

Her response was a glowing tribute to woman, and was given in full in Wednesday's LEDGER.

Prof. Gilbert gave another selection and was followed by Dr. D. A. Bruce who responded to the sentiment: "England, the Mother country." He termed Great Britian the grandest country in the world, and spoke the friendship existing between her and the United States. Rev. Carlton P. Mills of St. Chrysostom's church reponded to the sentiment: "America, the land of the Pilgrim." He had discovered tonight that many had been searching history. He also had been studying. He found that Morton, the reveller, of Merry Mount was an Episcopalian. Not a very creditable lot, but we must not disown him. It was assuring that I, a descendant, should celebrate with the Pilgrim Fathers.

Seriously, Mr. Mills thought that liberty, purchased at so great a sacrifice was in danger. That we had escaped despotism, but that we were in danger from privileged classes—plutocracy. Eternal vigilance was the price of liberty. Be strong in independence and religion. Men were not as true to forefathers as women were. Therefore, be on your guard. Protect your birthright.

Several of the old Pilgrims had been among the audience, and they now marched around the hall and took places in front of the platform. They were introduced individually in Rev. Mr. Yeoman's happy manner. The characters were impersonated as follows:

John Carver by John Carver.
Mary Chilton, Mrs. R. H. Wilde.
Myles Standish, Eben Stokes.
Rose Standish, Mrs. Charles A. Dorman.
Elizabeth Hopkins, Mrs. Everett Pope.
Priscilla, Mrs. D. A. Bruce.
Gov. Bradford, Charles R. Safford.
Love Brewster, Mrs Frank Thomas.
Squanto, Frank Tilton.
Samoset, Thomas Clare.

A solo by Mr. Pearce closed the programme.

Cake and coffee was served, after which dancing was enjoyed until eleven o'clock.

Matinee Whist.

Over eighty ladies attended the subscription matinee whist given Monday afternoon in the handsome parlors of The Greenleaf. Playing was enjoyed for two hours or more when the scores were counted and the five prizes awarded to Miss Lottie B. Spear, Miss Belle Nightingale, Miss Simmons, Miss Nightingale and Mrs. Thomas Fenno.

The prizes were very simple being contributions from friends, the subscription fund not being drawn upon, thus leaving a good sum to be presented to the Adams Chapter, Daughters of the Revolution, to improve and care for the birth-place of President John Adams.

The first prize a Bohemian glass vase was contributed by Miss Wild; the second prize, a Wedgwood plate of the old Adams house, by Miss Prescott; the third prize, a handsome china plate in green and gold, by Mrs. Brewer; the fourth prize, a box of Lowney's bon bon, by Henry H. Faxon; and the fifth prize, a green and gold china cup and saucer, by Miss Nightingale.

The party was so enjoyable that another will be given next month at the same pleasant and convenient place.

Hospital Aid Association.

The annual meeting of the Hospital Aid association will be held Thursday, December, 31, at 3 P. M. in the parlors of the Granite City club, in Durgin and Merrill's block, Hancock street. Business: Election of officers and the consideration of plans for the comitg year. All the ladies in the city are cordially invited to be present and to join in this good work. Especially at this Christmas season ought we to remember those less fortunate than ourselves.

A NEW PASTOR. There will be a parish meeting at the Universalist vestry on Tuesday evening next, at 7.30, to see if the society will vote to extend a call to Rev. E. W. Preble, of Ohio, to become their pastor. He has preached at the Universalist church the past two Sundays and has been greatly admired by the congregations. He was pastor of the Universalist society at Webster, eight years before he went West, where he and his family were much loved.

—The remains of Miss Kate Field arrived in San Francisco, Tuesday, from Honolulu on the steamer Belgic. The casket was enclosed in a wooden covering and placed aboard the steamer at Honolulu without any display. As soon as the steamer docks at San Francisco the remains will be taken to the crematory. Arrangements are now being made for memorial services to be held in Trinity Episcopal church. The ashes will be sent for final interment to Mt. Auburn.

CITY BRIEFS.

Good sleighing.

Sleighing for Christmas.

A merry, merry Christmas.

It was a beautiful Christmas Sunday.

Have you presented your bill against the city?

It will be a white Christmas this year all right.

A report of the National banks was called Dec. 17.

Tickets for the High school reunion of Jan. 15 are out.

Michael J. Martin is building a house on Rustic avenue.

C. F. Pettengill is presenting his customers with pretty calendars.

Mr. and Mrs. F. A. Tupper are spending the holidays at Shelburne Falls.

Mt. Wollaston lodge, I. O. O. F., will hold their annual ball on Jan. 21.

Many of the public school teachers have gone to their homes for the Christmas holidays.

Bethany Congregational church will resume the publication of a weekly calendar with the new year.

The Electric Light & Power Co. is connecting a number of private residences with incandescent lights.

The outward trains from Boston Wednesday night and Thursday were all from ten to thirty minutes late.

The dancing class of Mrs. Brine hold a private dancing party at Faxon hall this afternoon from 3 to 5 o'clock.

The post office officials are being worked hard this week and all mails both outward and inward are heavily loaded.

This was the coldest morning that we have had this season, the mercury being 6 above zero at 7 o'clock in City Square.

Another Christmas Sunday at Bethany Congregational church on Sunday. Special sermon and music and a carol service.

The Sunday School of Bethany Congregational church again broke the record of attendance on Sunday, there being 354 present.

The only civil case marked for trial at the civil session of the District court next Tuesday is McCuin, administrator, vs. Blanchard.

A concert and reception of Prof. Holmes' dancing class will be given at Faxon Hall on Wednesday evening next. A splendid time is anticipated.

Mr. W. W. Osborne's father, who resides in South Boston, had a shock a few days ago, and has been brought to his son's residence on Bigelow street.

The holidays of the public schools begun earlier than expected because of the storm, and the Christmas plans for Wednesday morning were indefinitely postponed.

It was a struggle to keep the street railway open for travel Wednesday, but Superintendent Weeks is entitled for much credit for doing as well as he did.

Henry P. Kittredge and Fred Goss leave Sunday night for the southern states and they will probably find it a welcome change from the weather we are having just at present.

The flag on City Hall was at half mast Tuesday out of respect to Michael J. Canavan whose funeral occurred on that day. The entrance to the Police station was also draped in mourning.

The Nillson Ladies' Quartette assisted by the Shawmut Banjo club and other talent will appear at the Knights of Honor entertainment on New Year's eve. A dance will follow.

There will be a meeting of the Fragment Society, Wednesday afternoon, Dec 30th, at two o'clock. Will the committee appointed for the church sociable of Jan. 6th be present at this meeting.

The office hours at the Quincy post office on Christmas day will be 7 to 10 A. M., 5 to 7 P. M. Carriers will make one collection and delivery, only. Evening mail or all points will close at 6.30 o'clock.

Candidates for the various offices in the Quincy Yacht Club are already being talked up. The offices never have to go begging in that organization. Nominations must be filed with the secretary before Jan. 15.

E. B. Souther, the newsdealer, is confined to his home from injuries received by falling Sunday at his daughter's residence at East Boston. He was coming down the steps when he slipped on the ice and injured his shoulder.

Wednesday was a busy day at the City Treasurer's office, as it was pay day for the following departments: School teachers, evening schools, janitors, fire department, burial places, removal of snow, highways and water works.

The resolution relative to a new liquor law adopted by the Sunday school convention recently held in Quincy was endorsed at the morning service of Bethany church Sunday and the clerk of the society instructed to petition the Legislature.

If the amendment to the police ordinance passes there will be a scramble among the specials for the two appointments to be made. It would however be better to have the ordinance read ten permanent men as there is about that number employed now.

There will be the usual Christmas day services at Christ church Friday morning at 10.30. Special music by the vested choir. Subject of address. "The Message of Peace." The Holy Communion will be celebrated. The church has been elaborately and beautifully decorated.

The electric light at the junction of Temple and Washington street is miserable and has been for some time. As this is an important corner it would be well to have it brightened up some, these dark nights, as the one at the library is for the library only, and leaves the street rather dark.

Faxon hall has been fixed up so that it now presents quite a creditable appearance but the drop curtain on the stage is a disgrace to the hall. Tuesday evening it was a source of much annoyance both to the actors and the audience, not once did it roll up or down smoothly and it is so thin and ragged that the audience was in fear it would go to pieces most any minute.

The stationary and hoisting engineers of Quincy and vicinity have secured rooms at Durgin & Merrill's block which will be kept open to members night and day. At the meeting held Tuesday evening it was decided to procure books and mechanical papers for the rooms, that the members may be able to keep themselves informed on all matters pertaining to their craft. The association now numbers 60 members.

Every newspaper treasures up in its memory the names of its friends. People who show the newspaper man kindness, never make a better investment or one that more surely pays them a hundred fold, sooner or latter. As has been truly said, there comes a time in the life of every man when a word said by a newspaper either makes or unmakes the individual mentioned.

The Quincy and Murray & Irwin bowled a close match Monday evening in the Candle Pin league at the latter's alleys. Quincy was defeated by two pins, the score being Murray & Irwin, 1226; Quincy, 1224. The highest single string was 98 and the highest total 270, both of which were made by McGrath. The other winners in the league were Meyers, St. James, Hub, McCarthy and Lenox.

Frank A. Locke, piano tuner. See adv.

WOLLASTON.

Several of the young men connected with the Wollaston Unitarian church are to give a minstrel show next month.

Mr. Richard Polson of Wollaston, the manager of the Chicago house of Walter Baker & Co., of Dorchester, has received a legacy of $40,000 by the will of Henry L. Pierce of Milton, his late employer.

The funeral services over the remains of Mr. Richard Litchfield of Wollaston were held at his late residence on Sunday afternoon. The services were conducted by the Rev. Preston Gurney, pastor of the First Baptist Society. The music was by the Baptist quartette. The floral tributes were beautiful. The body was interred on Monday in the family lot at Whitman.

The Rev. Edward A. Robinson, pastor of the Wollaston Congregational society, exchanged on Sunday with the Rev. W. E. Cadmus of Hingham.

Mrs. Edward A. Robinson, of Wollaston, who is visiting relatives at Fall River, has been dangerously sick, but is getting better.

Never has the building trade been so dull in Wollaston as at the present season. A prominent real estate dealer states that there is not a house in process of erection on the west side of the railroad track. There are about twenty being built at the Park and Downs.

Benj. H. Kingsley of Wollaston has arranged a pool tournament, which opened in his rooms in the Sherman building, Monday evening.

DOWNS AND PARK.

Mr. and Mrs. F. J. Lavery, of Beach street, Wollaston Park, were agreeably and pleasantly surprised on Thursday evening of last week by 50 of their friends and acquaintances of Wollaston and Norfolk Downs, by the presentation to them of a handsomely engraved silver ice pitcher. The presentation speech was made by Mr. J. Anderson, after which their large and commodious house was placed at the disposal of the company, who proceeded to thoroughly enjoy themselves, with games, singing, piano playing and dancing until the wee small hours in the morning, when the company departed, having had a thoroughly enjoyable time. Supper was served at midnight. Music was furnished by Rockett's Orchestra.

Mr. T. H. Kingston of Norfolk Downs is erecting a dwelling on the Carter estate, for investment. Other dwellings for the same purpose are to follow.

The annual election of officers of Norfolk lodge, A. O. U. W., of Norfolk Downs, was held Thursday evening.

QUINCY POINT.

The Christmas exercises at the Washington street Congregational church occurred Thursday evening and consisted of a tree where Santa Claus appeared, accompanied by the "Brownies," speaking and singing by the children. The pastor will deliver a Christmas sermon on Sunday when special music will be sung by the choir.

WEST QUINCY.

Herbert Jose of Saco, Me., is the guest of C. S. Jose of West Quincy.

Albert J. Shackley, of Cross street, had a bad fall Tuesday. He was at work upon the second story of a house when he lost his balance and fell some twenty feet striking heavily on the ground. The force of the fall fractured his ribs.

Christmas Music.

There will be Christmas services on Sunday at the First Baptist church, Wollaston; Rev. Preston Gurney pastor. The music at the 10 45 A M, service will include:

Organ Prelude
"It Came Upon the Midnight Clear." Shelley
"Silent Night, Hallowed Night." Becker
"Mortals Awake." Shelley
Organ Prelude.

At the evening service at 7 o'clock the music will be by quartette, chorus and Sunday school:

"The Christ Child." Coombs
"Sing O Heavens." Tour
Solo, "In Dreams I Heard the Seraphs." Miss Wentworth. Fawre
Solo, Mr. S. M. King. Van Der Water
Carols—"All this Night Bright Angles Sing," "Bright Shone the Star," "Like Small Curled Feathers White and Soft," "While Shepherds Watched their Flocks." Howard

The quartette will be composed of Miss Alice Wentworth, Mrs. E. A. King, Mr. S. M. King, Mr. C. F. Wilde. Organist, Mr. C. A. Pinkham. Pianist, Miss Emma Sparrow. Chorus master, Mr. A. D. Albee.

Christmas Concert.

The Sunday School of the Methodist church at Wollaston has arranged the following Christmas concert for Sunday evening:

Singing,—"Joy Bells," Chorus
Bible reading.
Prayer.
Recitation,—"The Common Offering."
Recitation,—"Peace on Earth."
Solo,—"Holy Voices."
Recitation,—"A Christmas Carol."
Recitation,—"Mother's Comfort."
Chorus,—"Lift up the Voice."
Recitation,—"The First Christmas."
Recitation,—"A Little Boys Letter to Santa."
Concert Exercise,—"Crowning of our King.
Chorus,—"Let us Crown Him."
Recitation,—"In Santa Claus Land."
Recitation,—"Jewels of the Heart."
Recitation,—"The Stars are Shining."
Singing,—Duet, Selected.
Recitation,—"Good News from Heaven."
Recitation,—"The Happy New Year."
Chorus,—"The Angels' Song.
Benediction.

Surprise Party.

About seventy friends of Mrs. James Beattie gathered at her residence on Adams street, on Monday evening and gave her a general surprise party. They came from Quincy, Wollaston, Atlantic, Neponset and East Milton, and had a grand good time. The committee who had charge of the affair consisted of Stella Beattie, Bessie Homer, Robert Craig and Alex. Howie.

A handsome picture and a writing desk were presented Mrs. Beattie by Robert Craig. Games were played and refreshments served, and a jolly good time enjoyed.

Suit for Damages.

The case of Mary Winship vs. the N. Y. N. H. & H. R. R. came to trial at the first session of the Suffolk superior court in Boston on Monday and it will go to the a verdict for the defendant was reached Wednesday. It was an action of tort to recover $5000 damages for personal injuries sustained on May 8, 1895, at the Quincy station of deft., while she was changing cars for Randolph, her destination, by reason of being struck with a bundle which was negligently thrown from a car. On trial. J. W. Corcoran and W. B. Sullivan for plff.; J. H. Benton, Jr., and C. F. Choate, Jr., for deft.

There is plenty of snow and for the first time this season, good sleighing. We would advise our readers who have not got a good sleigh to go at once to Tirrell & Sons, as they have a fine assortment which they are selling low.

The weather in New England Friday now promises to be fair and generally clear, and also fair Saturday and Sunday, with northwesterly winds.

ATLANTIC.

The Granite City Wheelmen have announced their intended repetition of the minstrel show which was given in Music Hall, Atlantic, recently, to take place in Wollaston very soon.

The singing at the Memorial Congregational church last Sunday morning was of an excellent order. A quartette composed of Mrs. W. F. Cummings, Miss Alice G. Coe, Mr. Wm. H. Owen and Mr. Walter R. Hall sang several selections which were greatly appreciated by the large congregation. The concert by the little ones of the Sunday School, given in the evening, was very interesting, being given under the direction of Mrs. C. E. Cherrington, Jr., and Miss Agnes C. Bennett.

The Ladies' Benevolent Society of the Memorial Congregational church held their first monthly supper in the church, Tuesday evening. Owing to the busy season at this time the attendance was small, but those who attended were given a rare treat in the line of entertainment. The entertainment included piano solos by Miss Blanche C. Bistol and Miss Katie Priest, readings by Miss Gertrude Austin and Mr. Henry Kolb, and soprano solos by Miss Susie M. Hall.

Miss Blanche C. Bristol is spending her Christmas vacation in Atlantic as the guest of Mr. and Mrs. Geo. W. Hill.

Masses were celebrated at the Church of Sacred Heart at Atlantic on Christmas day, at 7.30 and 10 30 A. M., with special music at the latter. The Christmas tree festival will take place some evening next week.

It is understood that Mr. C. F. Merrick of Atlantic, now principal in a Brighton school, is hoarding up a quantity of Globe votes, in anticipation of a spring trip to congratulate President-Elect William McKinley at Washington, D. C.

The Memorial Congregational church Sunday School held their Christmas festivities in the church on Christmas night, commencing at 6 30 o'clock. Santa Claus and a burdened tree received the little folks and undoubtedly genial Santa will make a great many happy.

SOUTH QUINCY.

William T. Deasy has been ordained as a deacon.

Christmas was observed at the First Presbyterian church, Water street, on Thursday at 6 o'clock, when the children had their service of carols and recitations, and received candy and oranges, while they forget not to fill barrels with more substantial eatables for the poor. On Sunday morning there will be special Christmas music and a sermon on "Peace as a Sentiment and Peace as a Principle."

The will of Mary McDonnell of Quincy was allowed at the Norfolk county probate court in Hyde Park on Wednesday. Letters of administration were granted on the estate of Mary Sullivan late of Quincy.

Presentation.

It was rather cold Wednesday evening to thoroughly enjoy a sleigh ride, yet the bitter winds that blew the snow around the corners in thick clouds that cut the face like a knife made no impression on the party of local business men that left City square about 9 o'clock in one of Penniman & Son's sleighs, for they were on pleasure bent. With the thought in their mind that there is more pleasure in giving than receiving they buttoned up their coats and told the driver to head his horses up Granite street to the residence of Mr. Joseph P. Prout, one of Quincy's popular grocers. Their object in calling upon him was to help him celebrate his 28 h birthday.

Joe knew that it was his birthday but did not know that his friends were to call upon him, which however did not prevent him from giving them a hearty welcome. Outer garments were soon put aside and as the intruders came down from the upper rooms the West Quincy band which had been smuggled into the kitchen struck up "The blow almost killed Father."

After congratulations had been extended tables were arranged and soon the party, some twenty-five in number, were engaged in whist. The band meanwhile kept steadily at work enlivening the occasion their music. Their programme was varied somewhat by vocal selections by Messrs. Frank and Arthur Craig.

About midnight a halt was called while refreshments were served by the ladies, to which it is unnecessary to add ample justice was done. This pleasant occupation occupied some few moments and at its conclusion Councilman Rideout in a few appropriate remarks presented their host in behalf of his friends with a handsome Knights Templar jewel.

This was more than Joe could stand and it was some moments before he could respond. He thanked them all most gratefully for their gift assuring them that he should try and emulate the lessons taught by the association which the jewel was emblematic.

This pleasant duty over, and the hour being late, the guest crowded about Joe and wishing him many happy returns of the day, and "A Merry Christmas" and "Happy New Year," they took their departure in the sleigh which was in waiting for them at the door, and as the cheers of the party died away in the distance the band which had come to the piazza struck up "Put me off at Buffalo."

A. O. U. W. Officers.

Merry Mount lodge, A. O. U. W., elected these officers at its meeting Tuesday evening:

Master Workman,—Charles W. Garey, M. D.
Foreman,—A. H. Taber.
Overseer,—George C. Ela.
Guide,—E. E. Hoxie.
Recorder,—A. H. Gilson.
Financier,—C. C. Mueller.
Receiver,—N. O. Parker.
Inside Watch,—J. W. Kemp.
Outside Watch,—Emil Sutermeister.
Trustee for three years,—Israel Hey.
Delegate to Grand Lodge,—George H. Bean.
Alternate,—A. H. Gilson.

The proposed amendment to the by-laws relative to annual dues was defeated.

The by-laws relative to salaries was slightly amended by increasing the salary of the financier and receiver. The amendment to reduce the salary of the recorder was defeated.

Forresters Elect.

St. Francis Court, M. C. O. F., elected these officers at its regular meeting Tuesday evening.

Chief Ranger,—J. L. Heaney.
Vice Chief Ranger,—P. F. Farrell.
Recording Secretary,—M. J. Daley.
Financial Secretary,—M. Lyons.
Treasurer,—J. Vogel.
S. C.,—E. Finn.
J. C.,—J. Heatherston.
Inside Sentinel,—E. Fahy.
Outside Sentinel,—J. Hurley.
Court Physician,—J. M. Sheahan, M. D.
Trustees,—J. M. Sheahan, M. D., Adam S. Vogel and J. Doyle.
Delegates to the High Court Convention,—J. Vogel, M. J. Daley, W. P. Hughes.
Alternates,—J. L. Fennessy, M. F. O'Brien, J. Cole.

Legacies.

The Quincy Charitable Society acknowledges the receipt of a legacy of five hundred and thirty dollars from the estate of the late Laura A. Whicher; also a donation of fifty dollars under the will of the late George L. Gill.

MRS. E. W. H. BASS, Treasurer.

—New York State capitol at Albany, which is yet unfinished, has already cost the people $24,000,000, and yet they are now planning how the great pile can be properly ventilated.

Electricity for Quincy Trains.

The new plans for the new union station in Boston signed by Mayor Quincy provide that suburban trains only shall enter the first floor, and that they be run by electricity. This will be done by a double track loop.

The loop tracks enter the train house at one side of the steam tracks and at a grade about 17 feet beneath them, and as they enter they spread so that there is a large platform between tracks, that portion of which lying below the head house and being connected with the main waiting room, by stairs, is designed to be the loading platform, so that a passenger once reaching this middle or loading platform is upon the right platform for every suburban train using the station. The unloading of these trains is designed to be done on the outside platforms.

These platforms are long enough so that 14 trains of three cars each may stand next to them, seven on each track, and when it becomes necessary to send out one train each minute it can be done and then each train will remain in the station four or more minutes for unloading and loading. This means upwards of 200 trains in and out in each day of 18 hours upon these two tracks alone, which is five times as many as at present in the suburban service. The platform area devoted to this service will allow an assembling of about 25,000 people at one time. In the judgment of men who are familiar with such subjects the capacity of the station is only doubled by the loop tracks.

These two floor levels are about equal in vertical distance above and below the level of Summer street, and all passengers may go to and from the street without the use of stairs to either floor just so long as the forward loop platform is used to load and unload passengers upon, which may or may not be the case in actual operation.

When it becomes necessary, by growth of the traffic, to use both loop tracks, the loading will still be done from the platform between tracks, and even then the passengers will have to go down stairs (not up) to get to their trains. The proposed raised platform will greatly lessen the height of stairways.

Amateur Dramatics.

A good play and finely acted, was the verdict of those attending the dramatics at Faxon hall Tuesday evening.

The play "For One Night Only," adapted from the German by Robert Melville Baker, was given for the benefit of Christ's Church by the Medford Dramatic and Comedy company which is made up of popular young society people of Medford.

Of the four acts everyone was laughable from beginning to end, calling forth frequent encores from the large audience assembled.

Spartan Spurgius Spotts, a theatrical manager, created considerable amusement, Mr. William C. Wilson looking and acting the part to perfection.

Miss Helen McKay as Rosa, a French maid, was a great favorite, and her acting of the part was exceedingly good.

Prof. Goldwhinney, his wife, his daughters, his son in law Dr. Newman, Mr. Charles Harkins and his son Jack Harkins, as cast, were each more than good in their parts. It is almost impossible to say who was the star performer. We should say they were all stars and carried the play through from beginning to finish so that there was not one uninteresting moment. It was one of the best bits of amateur work ever presented in Quincy.

Between the acts Prof. Wrigley presided at the piano, rendering the popular airs.

The ushers were young ladies, gowned in light and carried wands with sprigs of holly tied with white ribbon. They were: Miss Zehner, Miss Ruth Randall, Miss Florence Emery, Miss Grace Burke, Miss Zyma King, Miss Susan Packard, Miss Annie Chamberlin, Miss Sara Whicher.

The patronesses were: Mrs. Everett C. Bumpus, Mrs. Walter R. Breed, Mrs. Theodore Hardwick, Mrs. J. Francis Hayward, Mrs. Fred Holbrook, Mrs. John C. Randall, Mrs. Theophilus King, Mrs. William B. Rice, Mrs. Charles A. Price, Mrs. Henry M. Faxon, Miss Elizabeth Johnson, Mrs. Paul R. Blackmur, Mrs. James H. Stetson, Miss Minnie Pratt, Mrs. Fred H. Smith, Mrs. Joseph M. Sheahan, Miss Flora Howe, Mrs. E. Watson Arnold, Mrs. D. L. Jewell, Mrs. Leigh, Mrs. William R. Tyler, Mrs. J. F. Welch, and Mrs. W. T. Babcock.

Mr. Robert Melville Baker, the adaptor of the play, was present with his fiancee, Miss Pratt, and he must have felt pleased with the acting and the reception of his play, for the audience were unstinted in their praise.

Concert at High School.

Every number on the programme at the concert at the High school December 18 was a gem, and was fully enjoyed by a large and appreciative audience. The entertainment was given by the Boston Adelphi Concert Company, every member of which was an artist. Every number was heartily encored, and each artist responded, so that instead of the ten on the programme over twenty were given.

Miss Annie Frank Libby, the harpist, appeared in solos, and in duets with Mr. Frank A. Kennedy, the violinist, and Mr. J. Dudley Hall the pianist. These selections were given with fine artistic effect, and nicety of expression seldom equalled.

Mrs. Addie Chase Smith grew in favor with each recital. Although down for but two numbers, she responded gracefully to the encores and gave in all six selections. Finely endowed physically and with a rich mellow contralto voice of strong dramatic power she delighted all.

The tenor solos of Mr. E. B. McCloskey were enthusiastically received and the audience could have listened to more.

The violin solos by Mr. Frank A. Kennedy were exquisite productions given with great delicacy and effect.

The concert was for the benefit of the reference library of the Quincy High, and must have been successful financially as well as in the entertainment line.

To Impeach Morrell.

The Brookline town meeting was largely attended last evening although it was a bad night to be out. The proceedings were of interest to the whole county, as Chairman Morrell of the Norfolk County Commissioners was under fire, and also the county laws. Both reports have appeared in part in the LEDGER, the most important being the resolutions for the impeachment of Mr. Morrell by the Legislature.

By a decided majority the citizens voted to adopt the report of their committee calling for the impeachment of Chairman M. P. Morrell of the Norfolk county commissioners. The vote was greeted with cheers.

The meeting also acted upon a report which proposed laws that would offset to some degree the looseness of conducting county methods and actions.

J. M. Codman, Jr., and P. F. Hall favored the charges, although the former was not strenuous on the penalties. A. D. Chandler opposed penalties.

The report already outlined in the LEDGER was passed.

The meeting voted to ask from the Legislature a law which will permit municipal lighting.

It was 11.30 when the town meeting adjourned.

The house of Patrick Sullivan at North Weymouth was entered by burglars Saturday night and a gold watch, a suit of clothes and $22 in money belonging to a boarder named James Carroll, were stolen.

Henry L. Pierce.

The will of this wealthy merchant, who was formerly a mayor of Boston, and Congressman from Massachusetts, was filed this week. He was never married, and leaves several million dollars.

To his brother, Edward L. Pierce, and his eight children, he leaves amounts aggregating a million and a half.

Mr. Pierce was at the head of Walter Baker & Co., chocolate manufacturers, and left the fortunate officers and employes bequests amounting to $790,000.

He began a busy life with meagre education but he possessed those native endowments that enabled him to rise in influence wealth and power.

He was a benefactor while he lived and by his will has done for the community what few men have the inclination to do, even if they had the power. He has remembered the sick, the helpless, the aged, the children, and the generations yet unborn are to receive the benefits of his thrift and kind forethought.

In the words of the hymn he will be "remembered for what he has done."

After numerous legacies to relatives and friends, the will makes the following public bequests, which are to bear proportionately any deficiency that may occur after paying the person legacies, which have precedence.

To the Methodist, Baptist, Orthodox, Unitarian and Catholic societies of the village of Dorchester Lower Mills and the Episcopal Society of Ashmont, $3,000 each.

To the town of Stoughton, $25,000 for the purchase of books for a free public library.

To Harvard College, $50,000.

To the Massachusetts General Hospital, $50,000.

To the Massachusetts Institute of Technology, $50,000.

To the Museum of Fine Arts, $50,000.

To the Massachusetts Homoeopathic Hospital, $50,000.

To the Massachusetts Charitable Eye and Ear Infirmary, $20,000.

To the Children's Hospital on Hunting ton avenue, Boston, $20,000.

To the Perkins' Institute and Massachusetts School for the Blind, $20,000.

To the New England Hospital for Women and Children, $20,000.

To the home for Aged Men on West Springfield street, Boston, $20,000.

To the Home for aged Women at 108 Revere street, Boston, $20,000.

To the Home for Aged Couples on Walnut avenue, corner of Seaver street, Boston, $20,000.

To the Home for Aged Colored women, Myrtle street, Boston, $5,000.

To the Channing Home on McLean street, Boston, $5,000.

To the Boston Home for Incurables on Dorchester avenue, $20,000.

To the Boston Children's Aid Society, $5,000.

To the Society for the Collegiate, Instruction of Women in Cambridge, Massachusetts, $20,000.

To the Massachusetts Society for Prevention of Cruelty to Children, $20,000.

To the Boston Lying-in Hospital on McLean street, $20,000.

To the Commandery of the State of Massachusetts Military Order of the Loyal Legion of the United States, $5,000.

Any of the residue that may remain after paying all the legacies is to be divided equally among the Museum of Fine Arts, the president and fellows of Harvard College, the Massachusetts General Hospital, the Massachusetts Institute of Technology, the Massachusetts Homoeopathic Hospital.

Bowling.

The Quincy league team was over confident of victory Tuesday night and they fell easily on their own alleys to the Murray & Irwins.

The first string was close and was decided by the last ball. It was won by the visitors by 3 pins.

Both clubs fell off in the second, but three of the Quincys put up such a weak score that they lost the string by 42 pins, and were 45 behind.

The hopes of the admirers of the Quincy were raised when the third string was opened by a spare by Peverley strikes by Dunn, Lennon and Ross, and 10 for Fratus. But Peverley, Dunn and Ross did not improve their opportunity. Lennon made two more strikes in succession, and Fratus helped out with two strikes. Aside from Dunn's grand rally near the end, good plays were scattered. Dunn made one of his best scores of the season, and 116 pins fell in the last five rounds.

While it was the Quincys best string of the evening, the visitors were in great luck, the lowest man bowling 159 on the last string, while Moore reached 184. The total was 855

The visitors won by 153 pins. The score:

MURRAY & IRWIN.

	1	2	3	Totals
Kennedy,	120	140	161	421
Peyser,	157	142	181	480
Moore,	135	146	184	465
Mock,	151	129	170	450
Whalen,	184	185	158	529
Team tota's,	747	742	855	2344

QUINCY.

Peverley,	172	170	127	469
Dunn,	144	117	174	425
Lennon,	148	127	154	429
Ross,	134	126	144	404
Fratus,	156	160	148	464
Team totals,	744	700	747	2191

The other matches in the league resulted as follows:

Columbias,	2399	Roxburys,	2356
Shermans,	2410	South Bostons,	2342
Carruths,	2412	Shawmuts,	2287
Rexfords,	2339	Prospects,	2335
Boylstons,	2437	Meyers,	2253
Jamesons,	2220	M'Carthys,	2204

The match was much needed by the Quincys and would have put them on a tie for fifth place with the Prospects, but as it was they dropped below the Rexfords into seventh place. The summary to date is:

	Won.	Lost.	Points.
Poylston,	9	1	24.192
Carruth,	9	1	23,858
Sherman,	8	2	23,433
Meyers,	7	3	23,118
Prospect,	6	4	22,352
Rexford,	5	4	19,827
Quincy,	5	5	22,251
Jameson,	4	6	21,952
South Boston,	4	6	23,493
Shawmut,	3	7	22,436
Roxbury,	3	7	21,573
Murray & Irwin,	3	6	19,193
Columbia,	2	8	22,074
McCarthy,	1	9	19,332

The records remain unchanged and are as follows:

Best team total (Boylstons, Dec. 11),	2692
Best Quincy total (Nov. 24),	2353
Best team string (South Boston, Oct. 27),	927
Best Quincy string (Nov 24, Dec 4).	840
Best Individual total (Berlo, South Boston, Oct. 27)'	571
Best total by Quincy man (Fratus, Dec. 4)	553
Best Individual string (O'Brien of Boylstons, Nov. 13)	237
Best string by Quincy man (Lennon, Oct. 30),	200

Pain-Killer.
(PERRY DAVIS').
A Sure and Safe Remedy in every case and every kind of Bowel Complaint is
Pain-Killer.
This is a true statement and it can't be made too strong or too emphatic.
It is a simple, safe and quick cure for
Cramps, Cough, Rheumatism,
Colic, Colds, Neuralgia,
Diarrhœa, Croup, Toothache.
TWO SIZES, 25c. and 50c.

Social Statistics.

Part 5 of the Census of Massachusetts' just issued, relates to the social statistics. It seems that 13,582 of the population or 65 per cent. are native born, and 7,130 or 34 per cent. foreign born. The native born males and native born females both outnumber the foreign born: 6,828 of the males being native born, to 3,780 foreign born, and 6,754 females native born to 3,350 foreign born.

It will surprise some to learn that the percentage of native born is larger than in Brookline, and nearly as large as in Milton and Needham. The percentage of foreign born is 26 in the county and but 34 in Quincy.

Quincy had but 6 colored people in May, 1895, and 12 Chinese.

An interesting summary relates to conjugal condition, and this for Christmas was:

	Population.	Males.	Females.
Single	11,974	6,436	5,539
Married	7,617	3,820	3,797
Widowed	1,097	335	762
Divorced	22	16	6
Unknown	2	1	1

It shows over one half or 57 per cent. of the population to be single, and that the percentage of single males is larger than single females. Over 36 per cent. are married, 5 per cent. widowed and less than 1 per cent. divorced.

Another summary shows 257 soldiers, 50 sailors and 5 marines living in Quincy, a total of but 312. Weymouth was the only town in the county with more, all the others having many less.

—It was learned on Wednesday that Frank C. Miles, the defaulting treasurer of the Boston Trust and Safe Deposite Co, mortgaged the expensive furniture in his Beacon street residence for $2000, just before he departed from the city. He is still at large, despite the efforts of the police to locate him. Tuesday it was the belief of many of the inspectors at headquarters, that Miles was in hiding in Boston, but no one seems inclined to state just where. Another rumor gained circulation that Miles had been spirited away by some Masonic friends, but this statement is discredited by the police.

NOTICE TO PARENTS.

CITY OF QUINCY.

CITY CLERK'S OFFICE, Dec. 14, 1896.

THE Record of births in any city or town is always more or less unsatisfactory, owing to the fact that the canvasser finds difficulty in getting the necessary information. Names and dates are frequently given incorrectly. The importance of accuracy is shown in many cases where there is a question of descent, or inheritance of property, or collection of life insurance or pensions. The City Clerk's copy of the record is accepted as conclusive evidence in a court of law. While great pains are taken by this office to have the record correct, experience shows that it is necessary that parents themselves should lend their assistance.

All goods delivered FREE at residences in Quincy.

....ORIENTAL....
CARPETS AND RUGS

occupy a large part of our first floor salesroom, our display being altogether the largest in New England.

We are in a position, as regards prices, to meet the wishes not only of those desiring choice novelties in Antique and Modern Rugs, but also of those who wish to combine inexpensiveness with artistic effects

Our salesrooms are not only exceptionally well lighted, but they are so spacious that there is ample room for comparing different rugs — thus materially assisting the customer to a wise final choice.

In our large stock there are always good styles and qualities, which we feel disposed to **mark very low** in order to close them out quickly, so as to make room for the new goods which are constantly arriving.

JOHN H. PRAY, SONS & CO.,
CARPETS AND UPHOLSTERY,
658 Washington St. (opposite Boylston St.), Boston.
Established 1817.

Represented in Quincy by Otho A. Hayward.

Christmas! Christmas!

Now is the time to get ready for the Holidays. We have everything in the

Boot, Shoe and Rubber Line

Suitable for Christmas Presents.

Dolls' Shoes and Dolls' Rubber Boots.

Men's Velvet Slippers, 75 cts. and $1.00.

All Kinds of Rubber Goods Constantly on Hand.

Repairing of Rubber and Leather Goods done at a day's notice.

D. B. STETSON,
54 WASHINGTON STREET.
Quincy, Dec. 12. tf

ILLS OF CHILDHOOD
Are often misunderstood by even the best physicians. Worms are one of the most prolific causes of infant mortality, and yet they can be absolutely cured by home treatment.
True's Pin Worm Elixir
The great vegetable specific, is infallible in all worm troubles. A certain remedy for stomach disorders, costiveness and indigestion. Used and praised for 45 years. 35c. at all druggists or by mail. A valuable book about children sent free to mothers. *Treatment of Tape worms a specialty.* Particulars free. Dr. J. F. TRUE & CO., Auburn, Me.

SUPPLY YOUR TABLE FROM
Wilson's Market
108 Hancock Street.

Meats and Vegetables,
POULTRY, GAME AND FRUIT.
— Also —
GROCERIES
Butter, Cheese, Lard and Eggs.

Our Market is unsurpassed for quality and prices.

Established 1843 by Geo. F. Wilson
Wilson's Building, Quincy.
Jan. 1, 1896. 1y

A Holiday Bulletin.

Our lines of Fancy Gifts are choice and pretty. Prices from 5 cents upwards.

The finest and handsomest assortment of Christmas Cards that can be found in the city.

Handkerchiefs from 3c. to 50c.
Aprons from 15c. to $1.00 each.
Stationery, all tints and prices.
Silk and Wool Mittens.
Wool and Kid Gloves.
Hoods, Jackets, Gaiters, etc.

You will find a vast assortment of useful and ornamental articles.

Our goods are fresh; the prices are within the reach of all.

C. S. HUBBARD'S,
158 Hancock St.
CITY SQUARE.
Quincy, Dec. 15. tf

MILLINERY!

Grand Mark Down Sale
OF OUR
Winter Stock!

Owing to the unseasonable weather we have not been able to turn our stock as quickly as in former seasons.

We must sell now regardless of cost. Felts in dress shape, stylishly trimmed with ecques, plumes and satin ribbon. Also Velvet Hats, regular price $5 00, now

$2.98 to $3.98.

Children's Hats prettily trimmed with all silk ribbon, quills or aiggretts, $1.75.

E. B. COLLINS,
4 Faxon's Block, Quincy.
sep23-3m 26-3m PO

Great
Mark Down
— OF —
ENTIRE STOCK OF
Trimmed Hats.

Come and Examine Goods.

Everybody Invited.

C. L. BLISS,
10 Chestnut St.,
QUINCY.

☞ Stamping, Pinking, Hair Dressing and Glove Cleansing.
sep25 3m

Mortgagee's Sale.

PURSUANT to the power of sale contained in a certain mortgage deed given by William L Faxon, of Quincy, in the county of Norfolk and Commonwealth of Massachusetts, to Charles Breck, late of Milton, in said Norfolk county, now deceased, dated October 1st, A. D., 18 0, and recorded with Norfolk county deeds, Book 524, Page 272, for breach of the condition of said mortgage deed, and for the purpose of foreclosing the same, will be sold at public auction on the premises hereinafter described, on WEDNESDAY the twenty-third (23d) day of December, A. D., 1896, at three o'clock in the afternoon, all and singular the premises conveyed by said mortgage deed, to wit.

"The following described parcels of salt marsh on. Broad Meadows in said Quincy, laying on Town River, so-called, the first piece bounded, beginning at a point on the bank of said river, and runni g S. 65° E. by a ditch, separating the premises from marsh of one Dyer; on the easterly side two hundred and seventy-three feet (273) to a stone post and stake to marsh formerly of ——Souther; then turning and running S. 25° W. three hundred and eighty feet (380) by a ditch to a stone post; then by a ditch running S. 54° E dividing it from marsh of —— Alden, two hundred and five feet (205) to the bank of said river; then southerly and westerly by said river to the point of beginning, containing about six acres, more or less.

Also one other piece situated on said river nearly opposite Souther's wharf, beginning on the bank of said river and running N. 38° E by an old ditch separating the premises from marsh of —— Wales two hundred and fifty feet (250) to the bank of a creek; then N. 57° E. one hundred and seventy-five feet (175 ; then south 67° E. about two hundred and thirteen feet (21); then S. 28° E. about eighty-four feet (84) to the head of a small creek; then bounded easterly by said creek to the said Town River; then easterly, southerly and westerly by said river to the starting point, containing about seven acres, more or less, with all the flats belonging to the same, being the same premises this day conveyed to me by the said grantor, with the addition of the marsh which I bought of ——
adjoining the first described lot."

$200 to be paid in cash at the time and place of sale, the balance in ten days, upon delivery of deed.

CHARLES E. C. BRECK,
Executor of Charles Breck, Mortgagee.

The sale advertised by the foregoing notice has been adjourned to TUESDAY, December 29, 1896, at 10 o'clock in the forenoon.

CHARLES E. C. BRECK,
Executor of Charles Breck, Mortgagee.
dec26-1w

Commonwealth of Massachusetts.

NORFOLK, ss. PROBATE COURT.

TO the heirs-at-law, next-of-kin, and all other persons interested in the estate of ANDREW KIRWAN,

sometimes called Andrew H. Kirwan, late of Kilbranish, in the County of Carlow, Ireland, deceased.

Whereas, a petition has been presented to said Court by Sylvenus Walker of Boston, with certain papers purporting to be copies of the last will and testament of said deceased, and of the probate thereof in said Ireland, duly authenticated, representing that at the time of his death, said deceased had estate in said County of Norfolk, on which said will may operate, and praying that the copy of said will may be filed and recorded in the Registry of Probate of said County of Norfolk, and letters of administration with the will annexed thereon granted to him.

You are hereby cited to appear at a Probate Court to be held at Dedham, in said County of Norfolk, on the third day of February, A. D. 1897, at nine o clock in the forenoon, to show cause, if any you have, why the same should not be granted.

And said petitioner is hereby directed to give public notice thereof, by publishing this citation once in each week, for three successive weeks, in the QUINCY PATRIOT, a newspaper published in Quincy, the first publication to be thirty days at least before said Court.

Witness, George White, Esquire, Judge of said Court, this twenty-second day of December in the year one thousand eight hundred and ninety-six.

JONATHAN COBB, Register.
dec26 3w

Administrator's Notice.

NOTICE is hereby given that the subscriber has been duly appointed Administrator of the estate of

SETH BURRILL,

late of Quincy, in the County of Norfolk, deceased, intestate, and has taken upon himself that trust by giving bond as the law directs.

All persons having demands upon the estate of said deceased are required to exhibit the same, and all persons indebted to said estate are called upon to make payment to

(Address.)

WALTER E. BURRILL, Administrator,
340 Federal street, Boston.
November 18, 1896. d12-3w

The Quincy Patriot.

SATURDAY, DEC. 26, 1896.

WEEKLY ALMANAC.	Sun Rises.	Sets.	Full Sea. Morn.	Eve.	Moon Rises.
Saturday, Dec. 26,	7.12	4.18	3.30	4.00	11.36 P.M.
Sunday, " 27,	7.13	4.19	4.30	4.45	12.09 A.M.
Monday, " 28,	7.13	4.20	5.15	5.45	17.50 "
Tuesday, " 29,	7.14	4.20	6.15	7.00	2.07 "
Wednesday " 30,	7.14	4.21	7.15	8.00	3.26 "
Thursday, " 31,	7.14	4.22	8.15	9.00	4.43 "
Friday, Jan. 1,	7.14	4.23	9.15	10.00	5.50 "

Last Quarter, Dec. 27, 7.09 P. M.

TWO WEEKS' TEMPERATURE.

	This Week.	Last Week
Sunday	29	58
Monday	32	44
Tuesday	26	35
Wednesday	32	20
Thursday	17	30
Friday	—	36
Saturday	—	32

West End Tied Up.

BOSTON, Dec. 24, 1 P. M.—All the morning there have been fears that a strike would at any moment be ordered on the West End street railway, although it was decided last night at the company's request to grant one week's time.

The expected happened shortly before noon. At 9 50 the formal order for a strike was issued to all motormen and conductors, and they promptly obeyed. At noon no cars were running on the Jamaica Plain, East Boston, Brighton and Medford line, and it is expected the tie up will be general this afternoon.

President Little and Attorney Strout of the West End company are in conference.

Church Work for Men.

The Kingdom of Judah was the subject of the Bible lesson at the session of the Training school for Christian service at Bethany church Monday evening. The lesson was conducted by Miss Cora Young who traced the progress of the Jewish people from the time of the overthrow of the Kingdom of Israel to the conquest of Jerusalem by Nebuchadnezzar.

The lecture was by the Rev. Charles A. Dinsmore of South Boston, on the subject "Church Work for Men." He said that one of the first problems that met the young minister was how to get hold of the men, and the last thing before he passes the death line he wonders why he has not been more successful in reaching the men.

The lecturer closed by outlining some methods of getting hold of the men. If you wish to bend the tree bend the twig. The first thing to do is to get hold of the boys. The Boys' Brigade has done a great deal. The Brotherhood of Andrew and Philip is one of the best organizations for young men; but its work being entirely spiritual it is sometimes difficult to find enough young men who will work entirely from the highest motives and sacrifice enough to make it a success.

The great problem is how to reach men who do not come to the prayer meeting and the Sunday School and who are not religious. The speaker had been very successful with Sunday evening club, by giving the men charge of the Sunday evening service, and making them largely responsible for its success. The evening attendance had been increased from 250 to over 700, and many non-church goers had been brought under the influence of the church.

A similar, though larger, work is being undertaken by the Men's League which has recently been organized in the Phillips church, South Boston, the success of which the speaker promised to report when through its efforts every pew in the church should become filled.

Next Monday evening the subject will be "The Babylonian Captivity" and will be presented by the Rev. Wm. E. Barton, D. D, pastor of the Shawmut church, Boston.

Officer Canavan Dead.

Michael J. Canavan, one of Quincy's efficient policemen, died at his home on Copeland street shortly after 1 o'clock Sunday morning of consumption, after an illness of some months' duration. The last police duty that officer Canavan did was at the Hospital festival in September, since which time, for the most part, he has been confined to his home. On the day of the fire in the Greenleaf block, while hardly able to be about, he could not resist the temptation to come out when the general alarm was rung in and he came to the centre where he remained an hour or more. This was the last time he came to the centre. Although his lungs were weak and his death was only a matter of a short time, he had good grit, and it was believed that he would live until spring, but Saturday he had a hemorrhage which weakened him considerably and he was unable to rally.

He was a stone cutter by trade although he did considerable police duty at times, and when the permanent police department was established in 1892 he was appointed a patrolman and assigned to the West Quincy section. He was a faithful officer and although he maintained good order in his section he did it in a gentlemanly manner and made many friends, even among those he was obliged to arrest and his loss is keenly felt by all who knew him.

He was 40 years of age and leaves a widow and three children the eldest being about 9 years of age.

The funeral on Tuesday was very largely attended. Many of the city officials were present, among them Mayor Adams, Chief of Police Hayden, and the permanent police in full uniform, Chief Engineer Williams and Assistant Engineer White, ex-Chief Engineer W. H. Ripley, Postmaster J. F. Burke and Councilmen Lamb and Little.

At 9 o'clock the remains were escorted from his late residence on Copeland street to St. Mary's church by Chief of Police Hayden and a squad of officers, Messrs. W. F. Powers, Daniel C. Little, Patrick Cray, James McDonnell, P. F. Mannex, and John W. Burke officiating as bearers.

Arriving at the church mass was celebrated by Rev. Fr. Cuffe after which the remains were taken to St. Mary's cemetery for interment.

There were many beautiful flowers sent by friends of the deceased, among which was a large pillow from the police department, upon which were the words "Quincy Police."

Each of the officers wore a bow of crepe on the arm and a bouquet of flowers over their badges and these bouquets they deposited on the casket at the cemetery.

ROYAL
ROYAL BAKING POWDER
BAKING
POWDER
Absolutely Pure.

Celebrated for its great leavening strength and healthfulness. Assures the food against alum and all forms of adulteration common to the cheap brands.

ROYAL BAKING POWDER Co., New York.

Henry L. Kincaide,
AUCTIONEER.
Appraiser.
Justice of the Peace. 96 Hancock St., Quincy.
Connected by telephone. apr1 1y1o

Christmas Sunday.

Christmas was quite generally observed by the churches on Sunday, with appropriate sermons, music and concerts. Others will have services on Christmas day and next Sunday.

Bethany Church.

It was a happy thought to have the Bible school concert of Bethany Congregational church in the morning, and the preaching service in the evening. The youngest children could attend in the day where they could not at night and they were out with full ranks.

The concert exercise was entitled "The Birth of a Century." In place of the regular church choir was a chorus of girl voices, which rendered the songs in a very creditable manner. There was scripture reading by Mr. Sampson, the assistant superintendent; prayer by the pastor, and recitations of Scripture by the older members of the school, but the most prominent parts were taken by the children of the primary department, and much of the success was due to the efforts of Mrs. George R. Badger, the superintendent. There were responsive readings, songs, little recitations and exercises, all of which passed off without a hitch to the pleasure of all.

Rev. Mr. Hardy made brief remarks on the centuries and the birth of Christ. He told two stories; one to the girls and one to the boys.

Mr. E. W. Branch, the Superintendent, introduced the procession of the centuries, the feature of concert. The exercise was intended to illustrate the course of Christian history from the birth of Christ to this day. Nineteen young ladies represented the nineteen completed Christian centuries, and they marched into the church and down the broad aisle to the platform. Each carried a banner. Those of the first three centuries were of blood red, suggesting martyrdom. Those of four and five of purple, symbolizing the royal favor enjoyed during these centuries through the conversion of Constantine and the extension of church authority and power. Six to thirteen carried black banners, indicating the eclipse of evangelical faith and life during the dark ages. In the fourteenth century arose John Wickliffe, the morning star of the Reformation, and the banner was of light grey with a gilt star upon it. Fifteen was light grey with three gilt stars. Sixteen was green, suggesting the Protestant revival, called the Reformation, the resurrection of the church, the spring time of modern history. For seventeen, eighteen and nineteen, yellow deepening into orange, colors emblematic of light, strength and victory.

Individual parts were taken by some of the centuries and at the close of nineteen was sung "What shall the Harvest be?"

A young lady representing the twentieth century then appeared on the scene. She was in white and carried the American flag with a gilt cross stitched thereon. She spoke at length saying in part that it would be the work of the twentieth century to bring in the reign of Jesus Christ.

With a carol written by the late Phillips Brooks, a song, offering and benediction the exercises closed.

Christmas themes were prominent in the Bible school and meetings of the Young People's Society of Christian Endeavor, and at the evening service there was a special musical programme.

Unitarian Church.

There was an outline in holly leaves around the pulpit and marble tablets, ending in a wreath on either side on one corner of the tablets in this church on Sunday. A tall cluster of callas was placed in front of the pulpit, and the green, pure white, deep mahogony color and rich crimson curtain, made a chaste combination of tints.

Mr. Archibald Howie made an earnest plea at the vesper service for more religion, irrespective of creed, showing by contrast in facts presented, the immense gain the years have brought in a breaking down of creed, and a substitution of religion in life. Yet in the face of this, there was a lack of what could and should prevail as seen in the late election where people lost faith and spent money. While this is to be deplored, the right did prevail. He made an eloquent, earnest plea for religion pure and simple.

The music was enjoyed and appreciated, with its beautiful numbers, soprano solo, and tenor solo, rising and swelling until the vast church was filled with its clear tones. The exquisite Christmas hymn "Calm on the Listening Ear of Night" by Edmund Sears was one of the congregational hymns.

It is a pleasure to see the some time past empty pews occupied at these services. One empty seat for many, many years occupied punctually, was vacant Sunday, and spoke tenderly of her who has left us, and hearts beat in sadness at this gap in the church midst.

A large audience listened to the Christmas concert given by the Sunday School in the chapel Sunday evening. The following programme was given and was well received:

Carol.
Christmas service, responsive reading and prayer.
Hymn, "Little Town of Bethlehem."
Bible reading, The Birth of Christ, Miss Carr.
Recitation, "What means this Glory," Miss Harris.
Recitation, "Kindness," Harold Curtis.
Carol, Christmas Bells.
Recitation, "O Sweet Old Story," Mr. Arnold.
Recitation, Christmas, Miss Walker.
Song, Miss Minnie Packard and sister.
Recitation, Three Kings of the Orient, Messrs. Higgins and Slade.
Recitation, The boy who didn't believe, Miss Willard.
Carol, "Hark, the Herald Angels Sing."
Recitation, "Joy in Heaven," Miss Hodgkinson.
Motto, "God is Love," by nine little girls.
Addresses by Mr. Howe and Mr. Butler.
Closing carol, "Onward."
The Lord's Prayer.

Universalist Church.

The Christmas concert by the Sunday School of the Universalist church, Sunday evening, was largely attended. The exercises which consisted of recitations and carols by the school and choir were appropriate to Christmas. The programme was as follows:

Anthem, "Lift up the Voice," choir.
Responsive reading by the superintendent and school.
Recitations by Isabel Sherwood, Harry Seelye, Ethel Merritt, Mabel Sherwood.
Singing by school, "While Shepherds Watched their Flocks by night."
Recitations by Harry Luby, Annie Crane, Harriett Spooner, Abel Gomez.
Singing by the school, "Hark the Herald Angels Sing."
Recitations by Mattie Holton, Bertha Newcomb, Willie Wilson.
Solo, "Out in the Darkness," Miss Abbie Barnes.
Recitations by Florence Newcomb, George Wilson, Beatrice Wilson.
Singing by school, "O, Little Town of Bethlehem."
Address to children by Miss Flora S. Davis.
Remarks by Supt. George Hobby.
Carol, "A Christmas Sleighride," by the choir.

Unitarian, Wollaston.

The Christmas decorations at the Wollaston Unitarian church were quite elaborate. Over 200 yards of evergreen trimming were used in festooning.

The Guild of the Good Shepherd held its Christmas services on Sunday evening. Miss Helen Foster was the leader. Mrs. Pendleton sang a solo and Miss Zannetta Sprague read a selection. Miss Helen Sibley was the pianist.

Congregational, Wollaston.

The Wollaston Congregational Sunday school gave its annual Christmas concert on Sunday afternoon at five o'clock. The church was crowded with people long before the hour of beginning.

The decorating of the interior of the edifice by Mr. John A. Barbour's class was particularly well done. Over 150 yards of evergreen trimmings were tastefully festooned from the sides of the church to the cross timbers. Over the center of the auditorium a large bell made of evergreen was suspended. At the rear of the pulpit, besides evergreen trimmings, there were two large golden stars and front and above these a dove was suspended. The effect was very striking. Scattered about the platform were palms and other potted plants loaned by Mr. Patterson.

The exercises consisted of singing by the school and church quartette; a vocal solo "The Star of Bethlehem" by Mrs. Ralph J. Saxe; an address by the Superintendent, Mr. N. G. Nickerson; prayer by the pastor, the Rev. Edward A. Robinson; recitations by Gertrude Sayward and Elizabeth Freeman, and also exercises by these classes,—Mrs. Wm. F. Farrington's, Dr. Robbin's, Miss Lincoln's, Rev. Rufus B. Tobey's, Mrs. George W. Nash's, and Miss Goodrich's.

The music, which was so finely rendered, was under the direction of Mr. Smith B. Harrington. The organists were Miss Ada F. Hinckley and Mrs. Amos T. Leavitt.

At Norfolk Downs.

The union chapel at Wollaston park was crowded to the doors on Sunday evening on the occasion of the Christmas concert, by the Sunday School. The programme included recitations by Beatrice Given, Lewis Coombs, Addie Conrad, Millie Linnell, George Stebbins, James Comee, Louie Cleaves, Bula Loud, Myron Stebbins, Alda Shay, Worth McIntire, Clarence Conrad, Ruth Gardner, Annie Staples, Earle Stiles, Elden Staples, Charlie Staples, Lulu Ross, Rena Grant, Ethel Marr. The musical numbers consisted of solos by Gertrude Cleaves, Gwendoline Grover, Hadley Polk, and a quartette composed of Julia and Susie Page, Nettie Graham and Lizzie Linnell. The school was assisted by the regular chorus choir of the church and Mr Critchley, cornetist. The chapel was very prettily decorated with evergreen. Much credit is due to Mrs. Harry Stiles, who had the concert in charge.

At St. Chrysostom's church (Episcopal) at Wollaston, the following music will be given at the 10 30 A. M. service on Christmas day, and will be repeated on Sunday:

Processional, Adeste Fideles.
Kyrie Eleison, Gounod in G.
G'oria Tibi, Garrett in D.
Hymn 54, While shepherds watched their flocks.
Offertory, Herald Angels by J. B. Dykes.
Sursum Corda, Armes in A.
Sanctus, Gounod in A.
Communion Hymn, 225.
Gloria in Excelsis, Zeuner in Eb.
Nunc Dimittis, Barry in C.
Recessional, 6), Angels from the realms of glory.

Soprano soloists, Masters Roy Moore and Oliver Green.
Alto soloist, Master Henry Green.

Court in Quincy.

Richard Shea was fined $5 for drunkenness at Quincy.

Thomas Thompson was arraigned for drunkenness at Quincy. Case continued until Monday.

The continued case of the seizure of liquor from Albert P. Burrell, an expressman, came up on continuence this morning. There were several claimants for the liquors seized, and after hearing the evidence the court continued the case for judgment until next Saturday.

William Wallin was fined $5 for drunkenness at Cohasset.

Thomas Donahue was fined $5 for drunkenness at Quincy.

The continued case of Thomas Thompson for drunkenness at Quincy came up and he was fined $7.

James Hickey was arraigned for assault on James M. Galvin at Quincy. Case continued until Tuesday.

John Sheahan was fined $5 for drunkenness at Randolph.

The continued case of Frank Randall, for keeping a liquor nuisance at Quincy, was called and he was fined $50.

The liquors seized from Maurice Dowd of Weymouth were forfeited.

The case of James Hickey, for assault on James M. Galvin at Quincy, came up for a hearing. Galvin testified that on Dec. 12 he and his brother were driving toward Quincy when Hickey and two other men drove up behind them and wanted to race. No attention was paid to this request and they drove on to near Norfolk Downs where they waited until we came up. Here one of Hickey's party began to beat his horse and witness remarked he should be arrested for cruelty to animals. At this Hickey's party jumped out and caught witness horse and turned him about breaking the wheel. Hickey then threw a bottle at witness and beat him knocking him down and kicking him about the head and jumped on him. People residing in the neighborhood came out and prevented any further assault. Galvin, who has been in ill health for some months, has been confined to his house since the assault. The court sentenced Hickey to the House of Correction for three months. Appealed.

Edward Livendal was fined $5 for drunkenness at Quincy. The report that he kicked his family out of the house is denied by the family, who says that a relative meddled and caused the trouble.

Michael Sullivan was fined $5 for drunkenness at Braintree.

Michael McGowan was arraigned for drunkenness at Quincy. Case continued one week.

N. E. O. P. Officers.

Quincy Lodge, 261 N. E. O. P., has elected the following officers who will be installed in January:

Warden,—Melville C. Holmes.
Vice Warden,—Isabel A. Souther.
Secretary,—Isaac M. Holt.
Financial Secretary,—Wesley Walsh.
Treasurer,—Lois J. Davidson.
Chaplain,—Mary A. H. Crane.
Guide,—Addie G. Holton.
Guardian,—Beatrice H. Porterfield.
Sentinel,—Onslow Q. Ball.
Medical Director,—Dr. Charles W. Garey.
Trustee for three years,—Walter H. Cobb.

Merit

Made and Merit Maintains the confidence of the people in Hood's Sarsaparilla. If a medicine cures you when sick; if it makes wonderful cures every where, then beyond all question that medicine possesses merit.

Made

That is just the truth about Hood's Sarsaparilla. We know it possesses merit because it cures, not once or twice or a hundred times, but in thousands and thousands of cases. We know it cures, absolutely, permanently, when all others fail to do any good whatever. We repeat

Hood's
Sarsaparilla

Is the best—in fact the One True Blood Purifier.

Hood's Pills cure nausea, indigestion, biliousness. 25 cents.

CITY COUNCIL.

A ten o'clock session of the City Council was held Monday evening, being lengthened out an hour by the Miller Stile road order which was taken up and finally passed. During the discussions there were one or two lively tilts between Commissioner Knowlton, President Bryant and Councilman Field.

The only absent members were Councilmen Barker and Moxon.

Jurors.

Assisted by Councilman Claflin, Mayor Adams drew as jurors Henry Chubbuck, Frank Jenkins and John E Sprague.

Transfers.

The City Auditor forwarded a communication stating that the appropriation for military and State Aid was exhausted and that $40 would be needed. Laid on the table, and later in the evening Councilman Claflin offered an order transferring that amount which was adopted.

The trustees of the Thomas Crane Public Library asked for a transfer of $30 from appropriation for fuel and lighting to catalogue fund. To Committee on Finance.

The Commissioner of Public Works forwarded a communication stating that the appropriation for removal of snow was exhausted and requested the transfer of $275 from Street Lights. Laid on the table until later in the evening when Councilman Rice offered an order for the transfer which was adopted.

Increase of Salary.

The City Treasurer forwarded a communication asking for an increase in salary. Laid on the table until later in evening when Councilman Claflin offered an order increasing the salary of the City Treasurer from $1200 to $1500 per year. To Committee on Finance.

Several petitions for minor licenses were received and referred.

Reports of Committees.

The Committee on Public Buildings recommended that the petition of the Grand Army relative to the Soldiers' monument be referred to the City Council of 1897. Adopted.

The Committee on Elections reported the result of the license vote at the recent election. Accepted.

The Committee on Streets reported an order granting the Quincy & Boston street railway a location for another track from School street over Hancock street to the Boston line. Ordered to a second reading.

The Committee on Finance recommended that the communication of the City Clerk relative to recording marriages and deaths be referred to City Council of 1897. Adopted.

The Committee on Finance reported an order increasing the salary of the City Clerk from $1200 to $1400 per year. Ordered to second reading.

The Committee on Finance recommended that order appropriating $2500 for the extension of Newcomb street from Coddington to Greenleaf street ought to pass. Passed to be ordained under suspension of the rules.

Upon motion of Councilman Anderson it was voted when the council adjourn it be until next Monday evening.

Drainage.

Councilman Rice offered a resolution that the Sewerage Commission be instructed to formulate some plan for surface drainage. To Committee on Sewers and Drains.

Miller Stile Road.

Upon motion of Councilman Badger the Miller Stile road order was taken from the table.

Councilman Little inquired if the City Council ever accepted a street before that was not 40 feet wide.

Councilman Lamb replied yes.

Councilman Field moved to amend making the amount $1000 instead of $1200 and making the bridge a stone arch bridge instead of iron.

Councilman Claflin moved to further amend by making the amount $1,800.

Councilman Little asked if $1,000 was enough to build a stone arch bridge.

Commissioner Knowlton thought it enough to build the bridge but not grade the street. The difference between $1000 and $1800 was that one meant a low grade and the other a first class job.

President Bryant asked if the Commissioner did not state that he could build an iron bridge with concrete surface and grade the street and give it a thin coating of crushed stone for $1200.

The Commissioner attempted to answer in his own way but was cut off by President Bryant demanding an answer yes or no. As he was unable to answer he took his seat but President Bryant demanded an answer.

Commissioner Knowlton was permitted to answer in his own way, which answer was, that he had so stated but had qualified his statement by saying that he could not grade the street for that amount to the grade shown on the profile.

President Bryant then asked if he could not build a cheaper bridge and raise the grade for $1200.

At that time the Commissioner was talking to City Solicitor Blackmur which caused President Bryant to say that he wanted the Commissioner to answer and not the City Solicitor.

Commissioner Knowlton replied that it was difficult to build a stone bridge at that angle; it was not possible to cut on the bridge much. A stone arch bridge would cost about $900.

In reply to a question by Councilman Nickerson the commissioner said that the figures given by Councilman Field were not his (the commissioner's) figures.

Councilman Field replied, the Commissioner says he did not give me these figures but if I can read he did and his name is signed to them in his own handwriting. The trouble is that the City Solicitor is coaching the commissioner. We have a man in Quincy, Mr. Menhenick who would build that bridge for $450.

Commissioner Knowlton desired to explain about these figures. One or two of the Councilmen had asked where the difference between my figures and Councilman Field's occurred, and he suggested that we get together and figure it out which we did. He gave the figures and I set them down on that paper, and they figured up $1,325. Councilman Field then said "I have so many papers in my pocket I am liable to get them lost, and will you just put your name on the back." This I did. Then he goes and changes the figures and puts in Mr. Menhenick's and figures it $950. Now I submit those are not my figures. I never have had experience as a County Commissioner and have not built hundreds and hundreds of bridges, but the job I wanted to put in here would cost $2,000.

Councilman Claflin said he was willing to rest upon the Commissioner's ability.

Councilman Sprague was not surprised a man wanted granite when we have such fine granite in Quincy.

Councilman Little would be pleased to see a stone bridge over this brook.

Councilman Pinkham said a stone bridge that we could get cheaper than iron we would not want.

Councilman Field denied that he ever made any figures on an iron bridge.

Councilman Phillips thought a stone arch bridge the proper thing; also thought Councilman Field's amount too small.

President Bryant called Councilman Anderson to the chair.

President Bryant said he thought it useless to try and appropriate $1800 as $1200 was enough. The street should be accepted but it was an extravagant expenditure of money which should be voted down. The city should have required Dr. Everett to build this street himself before we closed up the private way. There was no question but what a stone bridge was better and cheaper. He thought $1200 enough.

Councilmen Claflin and Field then withdrew their amendments.

President Bryant moved to amend the original order by making it read a stone-arch bridge. Voted.

The order was then passed to be ordained without a dissenting vote.

State Highway

Councilman Lamb offered a resolution that the Mayor be requested to petition the Massachusetts Highway Commission to lay out and maintain Washington street as a State road. Adopted.

More Police.

Councilman Lamb offered an order increasing the number of permanent police from 8 to 9 men. To Committee on Fire Department and Police.

More Permanent Firemen.

Councilman Lamb offered an order changing the ordinance relating to Fire Department so as to read. Chemical No. 2 shall consist of 6 men two of whom shall be permanent at a salary of $14 per week, and that Hose 4 shall consist of 5 men, one of whom shall be permanent at a salary of $14 per week. To Committee on Fire Department and Police.

New Streets.

The order laying out Stillwater street from Merrymount road to Butler street was passed to be ordained under suspension of the rules.

The order laying out Merrymount road as a public way came up.

Councilman Rice wanted to amend making the street 40 feet wide.

President Bryant said this would require a readjustment of damages.

The rules were then suspended and the order passed to be ordained by the following vote:

YEAS, — Anderson, Badger, Claflin, Cleaves, Field, Hayden, Holt, Lamb Little, Murray, Nickerson, Parker, Phillips, Pinkham, Rideout, Russell,—16.

NAYS, — Geary, Rice, Sidelinger, Sprague,—4.

Adjourned at 9 50 to meet next Monday.

Pay of City Officers.

To the Editor of the Patriot:

I noticed in the report of the doings of the City Council on Monday evening, that the City Treasurer asked to have his salary raised to $1,500. The City Clerk has asked to have his increased to $1,400. I am also informed that the Street Commissioner desires to have his pay increased.

Now I think the City Councilmen are wise and economical business men who know that the city is now paying its officers all the money it can afford. The taxes are exhorbitant and should not be increased. Many a poor man is struggling to get money enough to pay last year's taxes. It is wicked to press it any harder on his shoulders.

I think, however, if any of the officials are deserving of pay, it is the councilmen. They are business men, many of them not well off in worldly goods, who are obliged to spend much of their time, and now get nothing for it. If the city can afford in these hard times to increase the salaries of its city officers, these are the men who should have it. One hundred dollars a year would be little enough.

There are fifty qualified gentlemen who would be pleased to fill at a lower salary the offices of either the City Treasurer or City Clerk.

It is not improper for the gentlemen to ask for more pay, but is it wise for the City Council to grant it? TAXPAYER.

New Swedish Church.

The first Swedish Methodist Episcopal church of Boston, over which Rev. Henry Hanson formerly of Quincy is pastor, dedicated its new church on Sunday.

The society was organized some 16 years ago but it was not until Mr. Hanson became its pastor three years ago that active work toward the erection of a house of worship was undertaken. The new church is on Ferdinand street.

Among those who assisted at the dedication ceremony Sunday were Rev. S. Nason of Quincy and Rev. Mr. Paulson formerly of Quincy.

Full reports of all Christmas festivals in the churches will be given in Saturday's LEDGER.

No receptacle has ever been made strong enough to resist the bursting force or power of freezing water.

True's Pin Worm Elixir,

Famous for nearly a half century, still maintains its high reputation as a remedy of great efficacy and sterling merit; corroborative of this comes the report that within the last three months Dr. J. F. True & Co., Auburn, Me., have found it necessary to prepare 28,000 bottles of this good old remedy. 1p1t

Births.

HAVERLY—In Quincy, Dec. 16, a son to Mr. and Mrs. Peter Haverly, of Water street.

Marriages.

HASKINS—CODY—In Boston, Dec. 22, by Rev. Charles L. Goodree, Mr. George E Haskins to Miss Lucy E. Cody, both of Quincy.

JANSEN—NYLUND—In Boston, Dec. 17, by Rev. P. Venantius, Mr. Alfred Jansen of Boston to Miss Alma Nylund of Quincy.

Deaths.

THURSTON—In Quincy, Dec. 20, Alton W., son of Mr. Fred L. and Mrs. Cora E Thurston, aged 5 years and 5 months.

CANAVAN—In Quincy, Dec. 20, Mr. Michael J. Canavan aged 40 years and 4 months.

MANN—In Randolph, Dec. 19, Mrs. H. Maria Mann, widow of Frank H. Mann, aged 55 years.

HUGHES—In Quincy, Dec. 23, Mrs. Ellen, widow of Miles Hughes, aged 97 years, 5 months and 1 day.

Right to the Point.

There is Nothing in Town
That Can Approximate
Our Display of Useful and
Seasonable Holiday Gifts.

UMBRELLAS,
Something Extra Fine.
HANDKERCHIEFS,
Silk with initial at 25c 50c $1.00.

SLIPPERS.
There's enough comfort in them in one evening to repay the price we ask for them.
FANCY SUSPENDERS,
In Boxes at 50c to 75c.

NECKWEAR,
All the Latest Novelties.
MUFFLERS,
25c 50c 75c $1.00 $1.25 $1.50

Make the Boy Proud and the Girl Happy.

GIVE THEM A PAIR OF RUBBER BOOTS---THE CAN'T WEAR OUT KIND.

We are not after your single purchase- its your regular trade we intend to get by treating you to the best of its kind at the Lowest Possible Prices.

GEO. W. JONES, Adams Building, Quincy,

SUNDAY SERVICES.

Church services are inserted in this paper without charge, but none will be accepted to run until further order. A notice should be sent each week even though it is but a renewal. Give subject and special services when possible. Let all churches be represented—EDS]

1ST SUNDAY AFTER CHRISTMAS.

UNITARIAN CHURCH—Rev. Ellery C. Butler, pastor. Morning service at 10.30. Preaching by the pastor. Sunday School at 12 M.

UNIVERSALIST CHURCH—Rev. B. F. Eaton will preach at 10.30 A. M. Sunday School at 12 o'clock.

FIRST PRESBYTERIAN CHURCH, WATER STREET—Rev. Robert Westly Peach, pastor. Morning service, 10.30 o'clock. Subject: "Peace as a Sentiment, and Peace as a Principle." Sunday School at 11.45 A. M. Y. P. S. C. E., 6 P. M. Evening service at 7.30. Subject: "Loving, Giving, Believing, Living." Prayer meeting, Thursday, 7.30 P. M. All always welcome.

BETHANY CONGREGATIONAL CHURCH, junction Hancock and Chestnut streets—Rev. E. N. Hardy, pastor. Christmas services both morning and evening. Preaching at 10 30 A. M. by Rev. Charles H Daniels, D. D., of Boston,—"Christmas in Pagan lands." Special Christmas music. Bible School at 12 M. Junior C. E. at 3.30 P. M. Young People meeting at 6.15 P. M. At 7.30 P. M. a Christmas carol service and short address.

CHRIST'S CHURCH,—Rev. Walter Russell Breed, rector. Morning prayer and sermon at 10 30. Sunday School at 12 M. Evening prayer and address at 7. Subject: "The Finding of Christ." The vested choir will be increased by a chorus of women voices. All of the Christmas music will be repeated, at

What To Buy For Christmas.

Happy is he who in selecting his Christmas gifts, happens upon the long-desired thing.

The value of the article is a secondary matter, for after all, "the gift without the giver is bare."

This store is a dream, just full of suggestions for Christmas. Good, substantial, common sense, desirable, comfort bringing presents.

They are all new and attractive, that's little perhaps. But they are wonderfully low in price, that's something perhaps.

Read these Prices Carefully:

White and Gold Frame Pictures,	50c. to $15.00	White Iron Beds,	3.90 to 15.00
Beautiful Water Colors,	3.50 to 7.00	Children's Iron Cribs,	6.50 to 10.00
White Enamel Easels,	75c. to 2.50	Parlor Sets,	19.00 to 150.00
White Enamel Jardiniere Stands,	75c. to 2.50	Children's Rockers,	50c. to 4.75
White Enamel Music Stands,	2.50 to 3.50	Children's High Chairs,	50c. to 5.00
White Enamel Book Shelves,	2.75 to 5.00	Rocking Horses,	69c. to 6.50
White Enamel Flower Stands,	98c. to 3.50	Children's Carts,	25c. to 2.50
Bamboo Easels,	35c. to 2.00	Children's Blackboards,	25c. to 1.75
Bamboo Music Stands,	98c. to 1.75	Children's Doll Carriages,	25c. to 3.50
Bamboo Book Shelves,	1.25 to 3.50	Boys' and Girls' Sleds,	35c to 1.75
Bamboo Jardiniere Stands,	50c to 1.00	Babies' Sleighs,	5.00 to 10.00
Bamboo Fire Screens,	1.00 to 2.00	Umbrella Stands,	1.00 to 3.50
Bamboo Folding Screens,	1.50 to 2.50	Five o'clock Tea Tables,	4.50 to 7.50
Children's Desks,	1.00 to 2.50	Smoking Sets,	2.98 to 5.50
Misses' Desks,	3.50 to 7.50	Rattan Rockers,	2.25 to 9.00
Ladies' Desks,	5.50 to 15.00	Plush Rockers,	2.25 to 10.00
Plush Foot Rests,	1.50 to 3.50	Morris Chairs,	6.50 to 22.00
Oak Boot Black Stands,	1.00	Fancy Tables,	1.00 to 10.00
Oak and Mahogany Music Stands,	3.50 to 12.00	Dinner Sets, complete,	7.50 to 15.00
Banquet Lamps complete,	2.50 to 12.00	Decorated Toilet Sets,	1.75 to 5.00
Decorated Parlor Lamps,	1.00 to 5.00	Fancy Rockers,	2.00 to 10.00
Easy Chairs,	5.00 to 25.00	Hanging Lamps,	1.50 to 6.50
Couches,	4.75 to 25.00	Nickel Alarm Clocks,	75c.
		Beautiful Fancy Clocks,	1.50 to 7.50
		Rugs and Mats,	42c. to 5.00
		Chamber Sets,	13.50 to 60.00
		Rattan Work Tables,	1.98 to 3.50
		Ladies' Cutting Tables,	1.00
		Jardinieres,	19c. to 2.50

Dressing Tables, Mirrors, China Closets, Sideboards, Dining Room Tables and Chairs, Bookcases, Roll Top Desks and Office Chairs, Hall Stands, Hall Glasses, Onyx Tables, Beautiful Odd Chairs.

THE BEAUTIFUL NEW STORE,

HENRY L. KINCAIDE & CO.

84 and 86 HANCOCK STREET, QUINCY.

Goods delivered just when you want them and where you want them.

Open Evenings till Christmas.

FIELD & WILD. Dark Blue Quincy From our own Quarries. **GRANITE.**

MONUMENTAL AND CEMETERY WORK OF ALL KINDS

The superior qualities of our granites have long been recognized by the trade.

QUINCY, MASS. nov30-1y

SEE ME

BEFORE YOU BUY YOUR

COAL!

GEO. E. FROST,

Masons' Materials. Brick and Lime.

488 Neponset Ave., NEPONSET

Telephone 28-3 Dorchester.

THE A. T. STEARNS LUMBER COMPANY.

FLORIDA GULF CYPRESS A SPECIALTY.

Cypress Lumber, Cypress Shingles, Cypress Timber, Georgia Pine, Florida Ash, Spruce and Hemlock.

Rift Hard Pine, Ash, Oak & Maple Flooring.

QUARTER SAWED CYPRESS SQUARES.

Cypress Sheathing and Clapboarding.

GUTTERS AND CONDUCTORS.

MOULDINGS, BRACKETS, COLUMNS, ETC.

Doors, Windows and Blinds.

BUILDERS' FINISH OF EVERY DESCRIPTION.

Window and Door Frames, Stair Posts, Rails and Balusters, Store and Office Fittings, Counters, Bowl Stands, Mantel Shelves, Etc.

Carpenter and Mill Work of All Kinds.

SASH BARS AND GREENHOUSE STOCK.

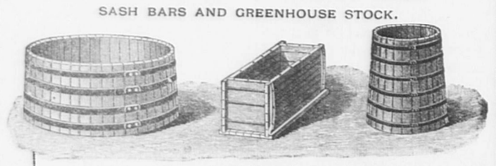

TANKS, CISTERNS, DYE TUBS.

FENCE POSTS, RAILS AND PICKETS, CYPRESS BOAT STOCK.

Kiln Dried Lumber Always in Stock.

Send for Book, "Cypress Lumber and its Uses." No Charge.

Main Office, Mills and Wharves at Neponset, Office and Exhibit, 166 Devonshire Street, Office and Warerooms, 104 Friend Street, } BOSTON.

P. O. Address, Neponset, Mass. Long Distance Telephones.

Awarded the Gold Medal at the Atlanta Exposition in competition with all other means of artificial illumination. Three times the illumination at one-half the cost.

LIGHT

Your Stores, Dwellings and Offices with the

Improved Welsbach Gas Burner.

Consumes only three cubic feet of gas per hour at a cost of only six mills, giving a light of sixty candle power or three times that of any light in ordinary use, reducing your lighting expenses from Forty to Seventy per cent.

The only perfect Reading Light in the world.

J. J. KENILEY, Sole Agent,
9 Temple Street, Quincy, Mass.
Feb. 8. tf

Why Is It?

That so many people use the **Cushing Process Purified Standard Liquors and Choice Wines.**

It is because they are **Absolutely Pure,** and consequently are **recommended by Physicians** for family and medicinal uses. Call or send by express. **We Guarantee Satisfaction** both in quality and price.

Cushing Process Co.

380 Washington St., Boston, Near R. H. White Co.

Have you tried our Great Remedy for **Colds and Coughs,**

PULMONINE

For Asthma, Bronchitis and all throat and lung troubles it has no equal.

For Sale by all Druggists.

PREPARED BY THE

Cushing Medical Supply Co., BOSTON.

25 CTS. PISO'S CURE FOR CURES WHERE ALL ELSE FAILS. Best Cough Syrup. Tastes Good. Use in time. Sold by druggists. CONSUMPTION 25 CTS.

The Quincy Patriot.

SATURDAY, DEC. 26, 1896.

SINGLE COPIES 5 CENTS.

FOR SALE AT

The Patriot Office,	Quincy.
Souther's Periodical Store,	Quincy
McGovern Bros.,	Quincy.
C. F. Carlson,	near Quincy Depot.
Miss E. M. Freeman,	Quincy Point
S. P. Newcomb,	Quincy Neck
W. D. Ross,	Wollaston.
Thomas Gurney,	Atlantic.
Branscheid & Martens,	Atlantic.
Branscheid & Martens,	Norfolk Downs.
Peter Haverly,	Quincy Adams.
E. H. Doble & Co.,	West Quincy.
Henry Coram,	West Quincy.
Mrs. Lark's Store,	Jones' Corner.
William Clark,	East Milton.
Old Colony Depot,	Boston.
L. S. Houghton,	Neponset.
Henry B. Vinton,	Braintree.
N. R. Procter,	Braintree.
G. H. Hunt,	East Weymouth
B. F. Thomas,	North Weymouth

The Old Year.

If all the old year's days could speak,
I wonder what they'd say—
The snowy days, the blowy days,
The flowery days of May.
The summer days, when shady ways
Were made for children's feet;
Vacation days, when for their plays
The country was so sweet!

If all the old year's days could speak—
Just think of it awhile—
Would their report bring bitter tears,
Or the sunshine of a smile?
Ah! could they speak from week to week
Of honest work well done,
Of well-used powers in study hours,
Of fairness in the fun?

Of thankful thought for kindness wrought
When homes are rich and glad;
Of tender care to give or share
Where homes are poor and sad;
Of pleasant ways in dark, dull days,
Of little, gentle deeds;
Of earnest hours among heart's flowers,
In plucking hurtful weeds?

Can the year speak of patience meek
Where grief has stopped awhile,
Of courage bold, for weak and old
A loving word or smile?
Methinks the year must seem most dear.
If thus its speech can be;
O'erfull of joys for girls and boys—
A year of jubilee.

Christian Advocate.

Notes and Comments.

—The year 1897 may possibly bring some important changes in the management of some of Boston's big dailies. Most of them have not made so large profits during the last four years, as in days gone by.

—Quincy has a female real estate agent, and she has already demonstrated her ability by the liberal use of printer's ink, in the local papers of that city. Good luck and abundant success to Miss Elsie Russell.—*Norfolk County Gazette.*

—The principal feature of the Lodge immigration bill, says the Beverly Citizen, is an educational test for all foreigners who seek to become residents of the United States. Certainly a provision of this kind is prudent and wholesome and will be indorsed by all good citizens.

—Of the thirty-two Massachusetts mayors just elected, eight are lawyers, six are engaged in mercantile pursuits, three are engaged in merchanical trades, two are bakers, two are manufacturers, two are builders, two are in the real estate business, and seven are classed as follows: A physician, an editor, a newspaper correspondent, a banker, a broker, a civil engineer and an undertaker.

—We note with some curious surprise, says the Somerville Citizen, that the chief argument in favor of the plan of consolidation so earnestly advocated by the committee is not, as might naturally be supposed, that it would secure a more systematic administration of public affairs—although this the committee, by inference alleges; rather is it that the ranking of Boston among the queen cities of the world would prove of distinct business value.

—The Hyde Park Times says a huge electric plant is to be erected at Forest Hills to furnish power for the Dedham branch of the New York, New Haven and Hartford line.

—The New Bedford Standard says: "Boston has a new music hall, put thirty-five feet below the street level. All the papers speak with enthusiasm of its acoustic properties and of its lighting, but they are silent about its ventilation, which is not a matter of minor importance."

—George Washington is being subjected to the microscopic overhauling of the literary exploiter. It endears him the more to us all to be reminded that he shared our early frailties in spelling, and we get grander conceptions of his greatness as shown in his stalwart defiance of King Lindley Murray and his tyrannical minions. To the end of his life Washington wrote lie, lye; liar, lyar; ceiling, cieling; oil, oyl, and blew for blue. Struggle as he undoubtedly did, the instinct of correct spelling was absent, and thus every now and then a verbal slip appeared. Extravagence, letlely, (for lately), glew, riffle, (for rifle) latten, (for Latin), immagine, winder, rief, (for rife), oppertunity, spermaciti, yellow oaker—such are types or his lapses late in life, while his earlier letters and journals are far more accurate.—*The American.*

—Southern New Jersey is almost as thinly settled as western Kansas. One of its counties nearly as large as Rhode Island, has only 8,000 inhabitants, including transients. The largest cities with population of from 45,000 to 215,000, are all in the middle or northern portions of the state and contain nearly 40 per cent. of the whole population. The New Bedford Standard says this part of the state is the most densely populated of any state in the Union.

—Now that the Puritan has gone into commission the United States has five double-turreted monitors ready for coast defense.

—It is claimed an anti-toxine has been found that will render one exempt from typhus germs. The discovery is made by two German bacteriologists, Prof. R. Pfeipper and Dr. W. Kellar of Berlin. These scientists believe that their discovery will be the means of saving numberless lives. It is hoped that this may be true, for in many sections typhus seems to be a regular inhabitant.

—The reform pawnshop conducted in New York city by a number of philanthropists is paying 6 per cent. on the $200,000 invested, and a number of branches will be established. One per cent. a month is the interest charged, while the rate of the regular pawnshops is 2½ per cent.

—A glut of apples is reported in many southern towns and cities, says the Ploughman. Northern apples have been rushed forward in very large quantities, with the result of overstocking the market.

—Idaho has adopted full woman suffrage, thus becoming the fourth one, among the states, of which the other three are Wyoming, Colorado, and Utah.

—President Seth Low of Columbia college is a member of the New York rapid transit commission. The salary of the position is $5,000, and as Mr. Low is wealthy and doesn't need the money himself, he has given it to the city kindergarten association. He sets an example that might well be followed by well-to-do public office holders.

—Boston has voted to pay her common councilmen $300 a year apiece, stipulating at the same time that no money shall be paid from the city treasury for refreshments, carriage hire, or other personal expenses incurred by common councilmen.

—Beer was served free at a dance in Brockton the other night, and the police interfered with the festivities, arresting one Thomas Andrews who was connected with the management of the affair. A test case was made, and Judge Reed made an important decision in fining Andrews $50 for maintaining a liquor nuisance. An appeal was taken.

—The freezing and thawing climate of this section is particularly trying to berry plants. They are liable to be lifted out of the ground unless protected by mulch.—*Ploughman.*

—The farmers in the vicinity of Boston have recently contributed 4816 barrels of apples to be distributed among the needy of that city. It is estimated by the Boston Herald that 45,789 persons were represented in this distribution. Farmers are an open-handed class, whenever they have anything they can possibly spare.

—Prof. S. P. Langley's invention, the aerodrome, has again demonstrated, to the satisfaction of its inventor, its ability to fly. On Nov. 28 the machine, launched from a specially constructed stage, flew 1200 yards in a horizontal direction, and when its power was exhausted, gracefully dropped. The machine is almost entirely made of steel, and contains a peculiar steam engine of rather more than one horse-power. During the last trial the engine generated sufficient power to turn the propeller something more than a thousand revolutions per minute. The weight of the machine itself is thirty pounds, and the boiler carries two pounds of water.

—Benjamin Franklin's prayer book was auctioned in Boston the other day, the first bid being $50, ascending to $1,250, at which figure it was brought, by Dodd, Mead & Co. This copy contains the Common Prayer Book of the Church of England as abridged and edited by Franklin when he was in London in 1773. It is supposed to be unique. The history of the book as far as its existence in the United States can be traced is this: Mr. Samuel Bache gave it to Bishop William White of Pennsylvania, supposably in 1785. It then came into the possession of Professor Reed, of the University of Pennsylvania, and was disposed of at his death.

—The annual loss of about $25,000,000 on the transportation of second class postal matter calls for legislative amendment. The cheap rate was only intended for magazines, newspapers and such-like regular publications, and not for the books which take shrewd advantage of the act by getting through it in the guise of serials. The profits on the other classes reduce the net annual loss in running the Post Office to about $8,000,000.

A Siberian Baby.

As described by a recent traveller, Russian babies, as seen in the homes of the Russian peasants in Siberia, are very unattractive specimens of humanity. "I looked curiously at one little bundle," says the traveller, "which was laid upon a shelf. Another hung from the wall on a peg, while a third was slung over one of the supporting rafters, and was being swung to and fro by the mother, who had a cord loop over her foot. 'Why,' cried I, in surprise, 'that's a child!' "Of course it is," replied the woman. 'What else should it be?" Having learned so much in such a short time, I had an irresistible desire to inspect the contents of the swinging bundle. I looked, but turned away in disgust, for the child was as dirty as a pig in a pen. I could not refrain from asking one question. It may have been impertinent, 'Washed!' shrieked the mother apparently horrified. 'Washed! What? Wash a baby! Why, you'd kill it!"

Castle Square Theatre.

The Castle Square opera company has had ample evidence of its hold upon the favor of the musical public during the holiday season, for despite the distraction attending Christmas shopping and gift giving its performances have called out large audiences, and the subscribers have increased in numbers. The management has been in receipt of numerous requests for a revival of "The Bohemian Girl" ever since it was given such a brilliant performance by the company earlier in the season, and to meet this general desire the the popular opera is announced for the coming week. The familiar roles will be assigned as follows: Arline, Clara Lane or Laura Millard, Gypsy Queen, Hattie Belle Ladd, Count, J. K. Murray, Thaddeus, Edgar Temple or Martin Pache, Devilshoof, W. H. Clarke and Florestein, John Read. The opera will be followed on Monday, Jan. 4th, by a revival of "Rip Van Winkle" in which production J. K. Murray will appear for the first time in the title role.

Few people know that all plants contain digestive principles. They cannot absorb their food until it is digested any more than animals can. The Mount Lebanon Shakers have learned the art of extracting and utilizing these digestive principles, and it is for this reason that their Shaker Digestive Cordial is meeting with such phenomenal success in the treatment of dyspepsia. The Shaker Digestive Cordial not only contains food already digested, but it also contains digestive principles which aid the digestion of other foods that may be eaten with it. A single 10 cent sample bottle will be sufficient to demonstrate its value, and we suggest that every suffering dyspeptic make a trial of it. Any druggist can supply it.

Laxol is the best medicine for children. Doctors recommend it in place of Castor Oil.

☞ Once tried, always used: Ayer's Hygienic Coffee. Grocers sell it.

Anecdotes.

Last Christmas eve Mr. J— went up stairs to see if the children had hung up their stockings for Santa Claus, and found that little Fred had pinned his up in a prominent place with a slip of paper attached, containing this suggestive sentence:

"The Lord loveth a cheerful giver."

Uncle Bob, — "What's the matter Tommy? What makes you look so gloomy?"

Tommy,—I'd don't think Santa Claus is a very sensible man. I'd think anyone with as much sperience wouldn't give little boys pumps when their mammas wouldn't let 'em put any water in 'em."—*From Harper's Round Table.*

They were talking about the various methods of celebrating the passing of the old year and the coming of the new.

"Did you ever dance the old year out and the new year in?" he asked.

"Yes, indeed, scores of time," was the reply.

And then she was sorry she spoke.

Miss Sweetly,—How did you know I was to wear my hair curled this evening?

Mr. Plainman,—I saw it in the papers this morning.—*Life.*

"Who was it," asked the pretty schoolmarm, "who said "Give me liberty or give me death?'"

"Patrick Henry, ma'am," replied a small pupil.

"And which he did he get?"

"Both, ma'am."—*From Harper's Bazar.*

Shakesperian Recitals.

Mr. Howard came well endorsed among us, yet for some reasons, his first appearance here, was not a success. In the first place, Quincy is not a literary centre yet, and it is not a wealthy place. The average purse cannot often go beyond 25 or 35 cent performances, however admirable they may be. The Lavin concert and Hamlet evening prove this. A full, even crowded house, is more cheerful than a select few in the centre of a big hall, and empty benches that echo to the performance.

Saturday evening when the choir rehearsal is going on is a bad evening for a lecture or reading in First church parish hall. In spite of these disadvantages, Mr. Howard rose to the occasion, maintaining a dignity of demeanor, and a hold of his subject that were admirable. The speaker's memory, his natural talent in speaking, his fine voice and refined taste are unquestioned. Old Shakespeareans can not yet divest Hamlet of Booth yet the absence of art or stage effect in Mr. Howard's Hamlet will commend his rendering and will not disappoint any one. He is individual in his Hamlet but low toned as to effect. His queen was remarkably good, as indeed were all his parts, showing a versatile mind.

Friday Club.

The last session of the club was held with Mrs. A. E. Sproul, Hancock street, on Dec. 18. Mrs. G. W. Morton had the direction of the afternoon's work, which was upon Alexander II, of Russia.

Miss Small took up his early life, his ascension to the throne and his manifesto to the nations.

Mrs. Tupper's part was upon the reforms he instituted.

Mrs. Arnold's paper was upon the Serfs, while Mrs. Sproul's section was relative to their emancipation.

Mrs. Saville dwelt upon the consequences of these events.

Mrs. Wason wrote about Russia's relations with the United States.

Mrs. Alden had the Turco-Russian war of 1876.

Mrs. Morton told of the Revolutionary movement.

Mrs. Isley had the number on the Assassination of the Russian Ruler.

The afternoon was an exceptionally good one every way.

A Wise Railroad Move.

The Seaboard Air Line has taken one step, which seems to be in advance of every other railroad in the South, looking to the benefit of the agricultural interests of the country tributary to it and to the enlargement of its efforts to attract immigration and capital for investment. This is to be found in the organization of plans for the establishment of 100 experimental stations along the line of its road, giving one experimental point to every ten miles of its system. It is proposed by the management to take 100 small tracts of land immediately along the line of its road, and under the direction of the best experts to utilize these bodies of land for showing what can be done in the diversification of farm interests and for the growing of farm products not now raised in the South. The experiments of this company in proving that hops and other products not heretofore raised in that section can be successfully grown in that territory have shown to the officers the wisdom of very greatly enlarging the scope of these experimental operations. These experimental stations will not be large enough to be a financial burden to the railroad, but at the same time will be large enough to amply demonstrate the best methods of crop-growing and the best crops adapted to the various sections of the country. It is proposed to experiment with a large number of crops not now produced in that territory, such as hops, broom corn, New England beans, celery, sugar beets and other products which may be made to profitably diversify the agricultural interests of the region between Norfolk and Atlanta.—*Manufacturers' Record.*

SAVE TROUBLE.

A long sickness, and often great trouble, resulting from coughs and colds may be averted by the use of the proper remedy. There is nothing that will so quickly give relief and effect a cure for all coughs and colds, asthma, throat, bronchial and lung troubles as Pulmonine, which is prepared by the Cushing Medical Supply Co. A single trial will convince anyone of its merits.

SUMMARY.

The British museum receives an average annual instalment of 250,000 newspapers.

Kissing whether in courtship or in domestic life, is totally unknown in Japan.

In Prussia the price of medicine is regulated by the state, and a new price list is issued annually.

From rough calculations lately made it appears that over 360,000 species of animals have been described by naturalists.

The flying frog of Surnim is 14 inches in length and has side membranes like a flying squirrel. He can leap entirely across large rivers.

Moses Brown of Boston has the credit of making the first deposit of gold bullion to be coined. In 1795 he deposited $2,276.72.

Soil brought up from a depth of 326 feet in one of the Belgian mines is said to have grown weeds unknown to the botanists.

The smallest salary paid to the head of a civilized government is £3 a year to the president of the republic of Andorra, in the Pyrenees.

The university of Calcutta is said to be the largest educational corporation in the world. Every year it examines over 10,000 students.

The only fur-covered, four-footed member of the animal kingdom which lays eggs like a fowl is the native beaver of Australia.

A big factory was brought to a standstill the other day for want of a common shingle-nail. The trouble was a mystery at first. Even the boss mechanic could'nt tell what was the matter. They sent for a high-priced expert who charged ten dollars an hour. All he said was: "Gimme a nail." He drove it in the right place and in two minutes the whole factory was going again.

That's the way with the machinery of the human body. When the stomach and bowels are wrong what seems a mere trifle, blocks the whole system. Every part of the body feels the effects of a little constipation. The head aches, the mouth tastes bad; the stomach is distressed, the liver is congested and torpid; you feel sluggish and miserable and down-hearted; the energies are completely paralyzed—all for want of a little help to regulate the stomach and bowels. What you want is Dr. Pierce's Pleasant Pellets. They will make you regular and you keep so; they act in a comfortable natural way, not violently but surely. They give the intestines power to move naturally; and also tone the stomach and liver. You don't become a slave to their use, they cure you so you stay cured. If a druggist makes more money on some violent purging pill he may try to sell it to you. Don't let him.

You will be helped to a thorough understanding of your own body in every stage of health and disease by Dr. Pierce's Common Sense Medical Adviser. This is a great 1008 page book, in plain English and replete with illustrations. The first edition of 680,000 copies was sold for $1.50 each. The profits were devoted to publishing the present edition of half-a-million free copies, to be sent *absolutely gratis* to everyone who sends 21 one-cent stamps to cover cost of mailing *only.* Address World's Dispensary Medical Association, No. 663 Main Street, Buffalo, N. Y.

The Care of Cut Flowers.

Flowers are like children. They want care, but not to be "fussed" over. And if the following experience of many years is tested by any to whom it is new we shall hear less lamenting over "the throwing away of money" in sending gifts of flowers.

I do not claim that with all flowers this rule of mine will work. But even with violets it has kept crispness and fragrance twenty-four hours after. And with roses and many others it is sure. The first essential is fresh flowers. Go to a florist whose word you know can be relied upon. One today's rose, carnation, tulip, jonquil, or ascension-lily gives far more enjoyment than a roomful of flowers with the first freshness gone.

With all flowers (cultivated or wild) I always cut the stems to open the pores on receiving the flowers; and with all cultivated flowers fill your vase with ice water. I often put a lump of ice in the vase as well.

Wild flowers, my experience has been, freshen and keep best in water without ice.

With roses, strip off all lower branches of leaves. It makes them look ungraceful and naked out of the vase, but it crowds the flowers to leave them on, and absorbs the nutriment of the water, and your roses fade in a few hours.

Twice a day, your first duty after breakfast and your last at night, give fresh ice-water. Once, and in the morning, cut your stems a quarter of an inch only. At night always have flowers set in a room where there is outside air coming in—not a room where water will freeze; but for years I have not had the vases of flowers set at night not far from my bedroom window, which is always widely opened, and through which often snow has drifted in to no mean depth, for one's bedroom.

All the "talk" about putting roses "in an ice-box" is not worth trying, unless you wish to keep buds unopened. In that case you might try it. But better than any such attempt is to keep the flowers shut in box and oiled paper, exactly as sent by florist, till you wish to use them. I have opened flowers three days after sent, and they have been as fresh as when the box reached me, and have kept as long as usual. A bunch of roses can be kept a week, almost invariably, if you will credit my testimony sufficiently to make use of it. And you will not gainsay me that a rose is never so regal as when in full bloom, and a few hours before its petals fall, and after for days it has received your homage.

Freshness of Feeling.

Freshness of feeling is one of the most charming characteristics of a middle-aged man or woman. We are all familiar with men and women, not out of the twenties, who have the air of having exhausted all the resources of delight. They appear to have been through the whole round of human interests and to have explored them so thoroughly that they cannot be surprised or greatly moved. Children of wealthy parents, introduced too early to the life of their elders, often betray this unlovely characteristic. The zest of work they never knew and the zest of amusement and diversion has palled upon them. On the other hand, those who have worked too long or intensely in a single line often exhaust their power of taking interest in other things, or of being strongly moved by them. The business man on a vacation, though confronting him is the loveliest landscapes, sees nothing but stock quotations, or the clergyman sees nothing but the heads of sermons. It is doubtful if anything but a profound upheaval of the inner life can impart freshness of feeling to the man who has drunk so freely of pleasure that he stirred up a muddy and impure sediment in the very fountains of happiness. But most of us have it wholly within our power by moderate living, by wholesome recreation, by occasional change of scene, and by cultivating every day a variety of interests, to preserve that emotional responsiveness which enables us to greet the light of the morning and the glories of the heavens with keen delight, to enter into the joys and sorrows of others, to welcome the appearance of a bright book, or to refresh ourselves with the conversation of friends.—*Outlook.*

Force of Habit.

A laughable story is told of an old miser, who, being at the point of death, resolved to give all his money to a nephew at whose hands he had experienced some little kindness. "Sam," said he, for that was his nephew's name—"Sam, I am about to leave the world, and to leave you all my money. You will then have $50,000. Only think: Yes, I feel weaker and weaker. I think I shall die in two hours Oh, yes, Sam, I'm going! Give me two per cent, and you may take the money now!"—*New York Ledger.*

Liver Ills

Like biliousness, dyspepsia, headache, constipation, sour stomach, indigestion are promptly cured by Hood's Pills. They do their work

Hood's Pills

easily and thoroughly. Best after dinner pills. 25 cents. All druggists. Prepared by C. I. Hood & Co., Lowell, Mass The only Pill to take with Hood's Sarsaparilla.

AUSTIN & WINSLOW'S Quincy and Boston Express

Boston Offices.	Leave.
34 Court Square,	8.30, 11.00 A.M. 3.30 P.M.
25 Merchants Row,	8.00, 12.00 A.M. 3.30 P.M.
75 & 91 Kilby Street,	8.00, 12.00 A.M. 4.00 P.M.
76 & 77 Kingston St.,	9.00, 12.00 A.M. 4.30 P.M.
67 Franklin Street,	9.00, 12.00 A.M. 4.30 P.M.

Quincy Office, 52 Washington St.
Leave at 7.15, 8.15, 9.15 A.M. and 12.45 P.M.
Telephone: 9-2, Quincy; 2386, Boston.

Baggage checked to all depots and steamboats. Particular attention to early trains and boats

ABBOTT & MILLER'S QUINCY AND BOSTON EXPRESS,

HOUGHS NECK,

Boston Offices—139 Kingston street, 96 Arch street. Order Box 10 Faneuil Hall square.

Quincy Offices—4 Chestnut street. Order Boxes, Quincy depot, Q. & B. St. R.R. Building, C. B. Tilton's, Pastor's Drug Store.

South Quincy—Quincy Adams depot, 66 Quincy street and Burn's store.

West Quincy—Kimball's store and depot.

Leave Quincy 9 and 10 A.M. Leave Boston 1, 3 and 4 P.M.

G. M. MILLER, General Manager.

Furniture and Pianos moved and stored. Light and heavy teaming.

P. O. address, Lock Box 3, Quincy. Telephone, 238-4 Quincy.

Gallagher Express Co.

Furniture and Piano Moving a Specialty.

We have the only first-class express service to Houghs Neck. Two deliveries per day. Stable at the beach. Baggage sent from Quincy depot any time during the day. See our drivers at the Linden House stables. Men there all the time.

Also Horses Boarded at lowest possible prices.

14 Faxon Block, opposite Quincy Depot

WILLIAM GARRITY'S Quincy and Boston Express.

Leaves Quincy at 9 o'clock, A.M., and Boston at 2 1-2 P.M.

Quincy—Orders may be left at Whitney & Nash's W. H. Doble's, E. E. Hall's, and the Stable.

Boston—174 Washington Street, 15 Devonshire Street, 4 1-2 South Market Street, and 10 Faneuil Hall Square.

N. B. Furniture Moved and Parties accommodated at short notice.

Household Receipts.

LIMA-BEAN SALAD. Boil the Lima beans in water with a little salt, a bunch of parsely, and an onion until quite tender; drain. Mix with two tablespoonfuls of oil, four tablespoonfuls of vinegar, a little chopped thyme and mint. Serve quite cold.

CHOCOLATE CAKE. One-half cup butter, one and one half cups granulated sugar, two cups flour, one tablespoonful corn starch, two teaspoonfuls baking powder, three eggs, one-half cup milk, one teaspoonful of vanilla.

SPAGHETTI WITH CHEESE. Break the spaghetti into short lengths and put into plenty of boiling salted water. Cook, never allowing the water to stop boiling until the macaroni is tender—not a moment longer. Drain in a collander, pouring cold water over it; shake as dry as possible. Melt two tablespoonfuls of butter to every half pound of macaroni (one-fourth of a pound is sufficient for an ordinary dish) and grate four ounces of cheese. Grease a baking dish, cover the bottom with macaroni, pour over a little of the melted butter and sprinkle with grated cheese; continue with alternate layers of the ingredients until all is used, having the last butter and cheese. Brown in a quick oven and serve at once.

ZWIEBACK. Make a paste out of one and a half pounds of flour, one-half pound of butter, one pound of sugar, one teaspoonful of cinnamon and milk, so that it can be rolled. Roll very thin, cut in any shape and bake on waxed tin.

BEEF CROQUETS. One cup of chopped cold beef, one cup of bread crumbs, one egg well beaten, a pinch of salt, pepper and a tiny bit of sage. Moisten the bread crumbs with a little gravy or stock, then mix thoroughly, form in cakes and dip in egg and cracker crumbs and fry in boiling lard.

Esquimaux Character.

Although the Esquimaux laugh at death and make a jest of sorrow, they are none the less indulgent husbands and affectionate fathers. True communists in both theory and practice; unselfishly sharing their last morsel, with a smile; a simple, kindly, dirty, good natured, child like race, possessing no hope of betterment; giving no thought to the future; systematically forgetting the past; living only in the present and making the heaviest burdens of that present light with irrepressible cheerfulness of heart.

An illustration of the apathy with which mortality is regarded by the Esquimaux was afforded by an incident of our cruise. Ten deaths from blood poisoning had occurred among the natives within ten days yet there were but few evidences of sorrow or alarm. When I expressed sympathy with a man whom I had employed as a pilot, and who within a month, had lost his father, wife, child, and wife's brother, he said to me smilingly:

"At chook! Not so many to feed. Flour dear. No fish. Plenty men hungry. Plenty men die. Ananak! Very Good! Byme-bye no more Esquimaux. All sleep, — me — everybody. So!" Then emphasized his philosophy with a hearty laugh.—*Outing.*

The Best Way to Cure

Disease is to establish health. Pure, rich blood means good health. Hood's Sarsaparilla is the One True Blood Purifier. It tones up the whole system, gives appetite and strength and causes weakness, nervousness and pain to disappear. No other medicine has such a record of wonderful cures as Hood's Sarsaparilla.

Hood's Pills are the best after-dinner pill; assist digestion, prevent constipation. 25c.

—The common purslane is one of the wonders of botany, as far as seeds are concerned, at least. A single seed of this plant will produce about twenty seed-pods in a season. The average number of seeds in each of these, by actual count, is 6,000, making 60,000 in all.

the danger is in the neglect—that's why so many colds lead to a fatal disease. **HALE'S HONEY OF HOREHOUND AND TAR**

Hale's Honey of Horehound and Tar is made for throat and lung troubles. It acts like magic. Sold by druggists.

Pike's Toothache Drops cure in one minute.

QUINCY Mutual Fire Insurance Co.

INCORPORATED IN 1851.

COMMENCED BUSINESS IN 1851.

CHAS. A. HOWLAND, President. WILLIAM H. FAY, Secretary.

CASH FUND JANUARY 1, 1896,	$614,000.00.
SURPLUS OVER ALL LIABILITIES,	$350,000.00.
AMOUNT AT RISK,	$34,900,000.00.
Losses paid in 1895.	$46,000.00
Dividends paid in 1895,	$72,000.00

ÆTNA INSURANCE COMPANY

HARTFORD, CONN.

Incorporated 1819. Charter Perpetual.

Losses Paid in 77 Years, $77,313,153.

JANUARY 1, 1896.

Cash Capital,	$4,000,000.00
Reserve for Re-Insurance, (Fire),	3,036,124.24
Reserve for Re-Insurance, (Inland),	41,772.54
Reserve for Unpaid Losses, (Fire),	354,402.93
Reserve for Unpaid Losses, (Inland),	44,172.26
Other Claims,	166,179.80
Net Surplus,	3,412,862.12
Total Assets,	$11,055,514.88

JOHN HARDWICK & CO.,
45 GRANITE STREET.
Agents for Quincy.

INSURANCE AGENCY,

ESTABLISHED in Quincy in the year 1849 by

W. PORTER.

☞ Insurance effected in reliable and safe Stock and Mutual Offices

By W. PORTER & CO.,
At No 82 Water street, Boston.
Residence, Hancock Street, Quincy

INCORPORATED 1825.

Norfolk Mutual Fire Ins. Co.

DEDHAM, MASS.

Statement January 1, 1896.

Amount at Risk	$20,638,371.00
Cash Assets,	497,949.21
Total Liabilities, including re-insurance,	158,511.19
Amount of Cash Surplus,	338,438.02
Contingent Assets,	299,827.24
Total Available Assets,	790,853.79

This Company insures Buildings and Household Furniture only strictly on the mutual plan, and has never paid less than 50 per cent. dividend on every five-year policy that has expired since its incorporation.

It is now paying dividends on one and two year policies, 35⅓ per cent.; on three year policies, 50 per cent.; on 5 year policies, 75 per cent.

J. WHITE BELCHER, *President.*
ELIJAH HOWE, JR., *Sec. and Treas.*
HORACE B. SPEAR, Agent for Quincy
April 3. tf

Temperance.

Furnished for publication by the W.C.T.U.

Why I Vote for No License.

It is I believe for the best interest of our city that the things productive of evil be put as far away as possible. I believe there is no greater source of evil than the rum sh